



US 20090312259A1

(19) **United States**

(12) **Patent Application Publication**  
**Bridon et al.**

(10) **Pub. No.: US 2009/0312259 A1**

(43) **Pub. Date: Dec. 17, 2009**

(54) **LONG LASTING GLUCAGON-LIKE PEPTIDE 2 (GLP-2) FOR THE TREATMENT OF GASTROINTESTINAL DISEASES AND DISORDERS**

(75) Inventors: **Dominique P. Bridon**, Ville Mont-Royal (CA); **Nissab Boudjellab**, Dorval (CA); **Roger Leger**, St-Lambert (CA); **Martin Robitaille**, Granby (CA); **Karen Thibaudeau**, Montreal (CA); **Julie Carette**, Ste-Catherine (CA)

Correspondence Address:  
**JONES DAY**  
**222 EAST 41ST ST**  
**NEW YORK, NY 10017 (US)**

(73) Assignee: **ConjuChem Biotechnologies Inc.**

(21) Appl. No.: **12/505,506**

(22) Filed: **Jul. 19, 2009**

**Related U.S. Application Data**

- (63) Continuation of application No. 11/318,323, filed on Dec. 23, 2005, which is a continuation of application No. 10/203,808, filed on Aug. 12, 2002, now Pat. No. 7,112,567, filed as application No. PCT/CA02/00175 on Feb. 15, 2002.
- (60) Provisional application No. 60/269,276, filed on Feb. 16, 2001.

**Publication Classification**

- (51) **Int. Cl.**  
*A61K 38/16* (2006.01)  
*C07K 14/00* (2006.01)  
*C07K 14/765* (2006.01)
- (52) **U.S. Cl.** ..... **514/12; 530/324; 530/363**
- (57) **ABSTRACT**

This invention relates to glucagon-like peptide 2 (GLP-2) derivatives. In particular, this invention relates to GLP-2 peptide derivatives having an extended in vivo half-life, for the treatment or prevention of gastrointestinal disorders or diseases such as inflammatory bowel disease and other gastrointestinal functions, from any segment of the gastrointestinal tract, from the oesophagus to the anus.

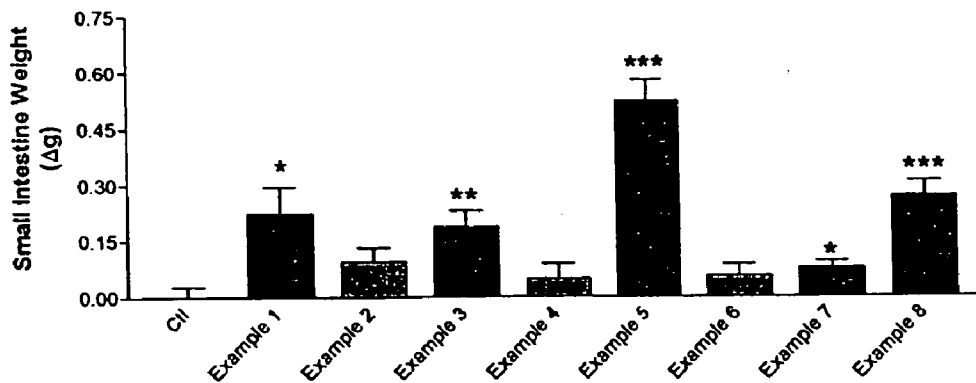

Statistical significance vs. control was assessed by T-test: \*p < 0.05, \*\*p < 0.01, \*\*\*p < 0.001.

FIGURE 1

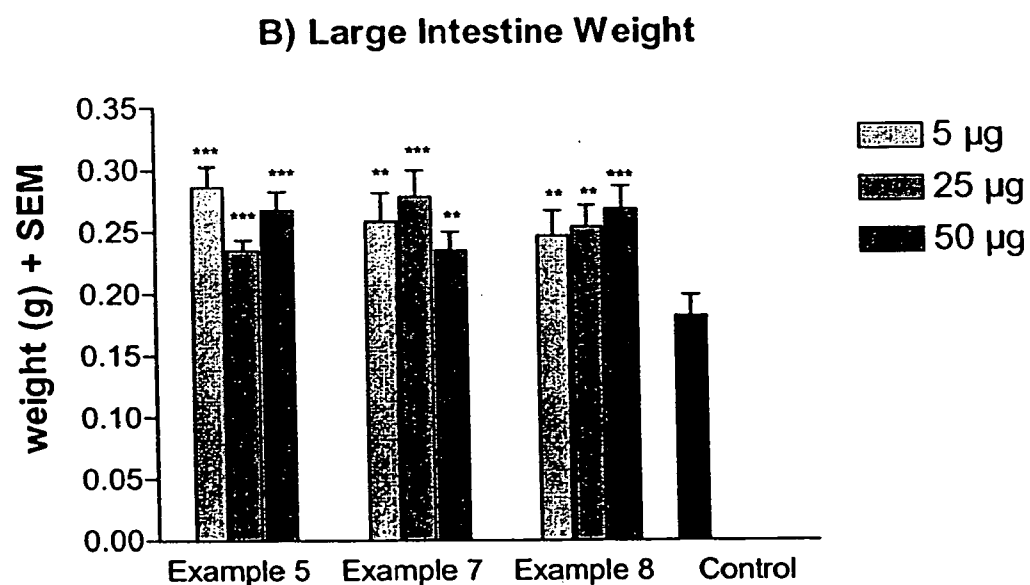
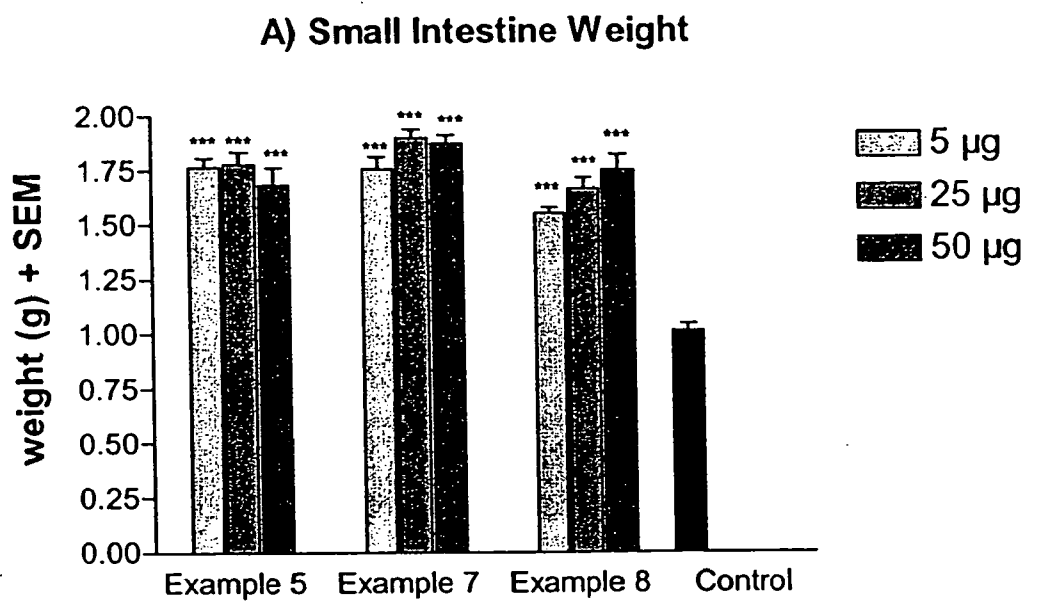

Statistical significance vs. control was assessed by ANOVA: \*p < 0.05, \*\*p < 0.01, \*\*\*p < 0.001.

FIGURE 2

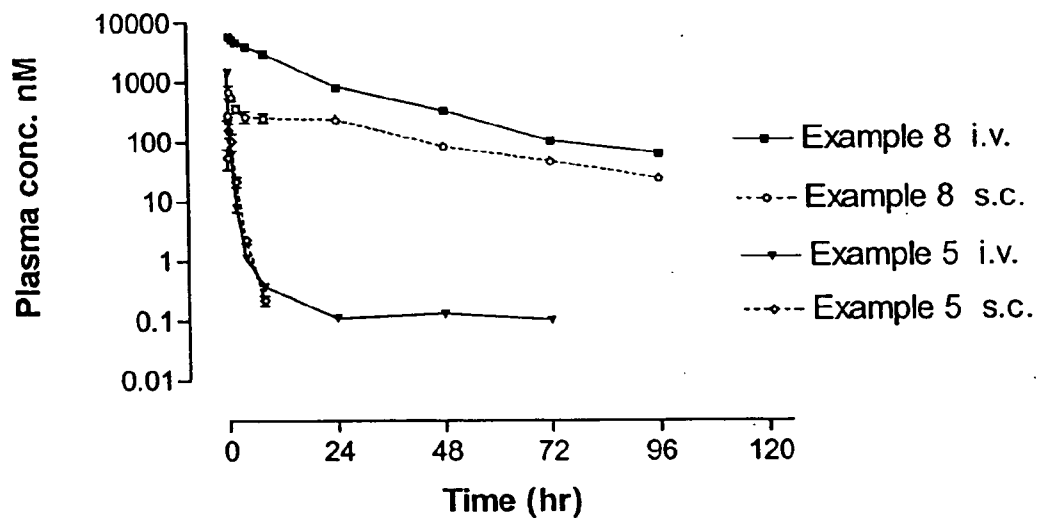
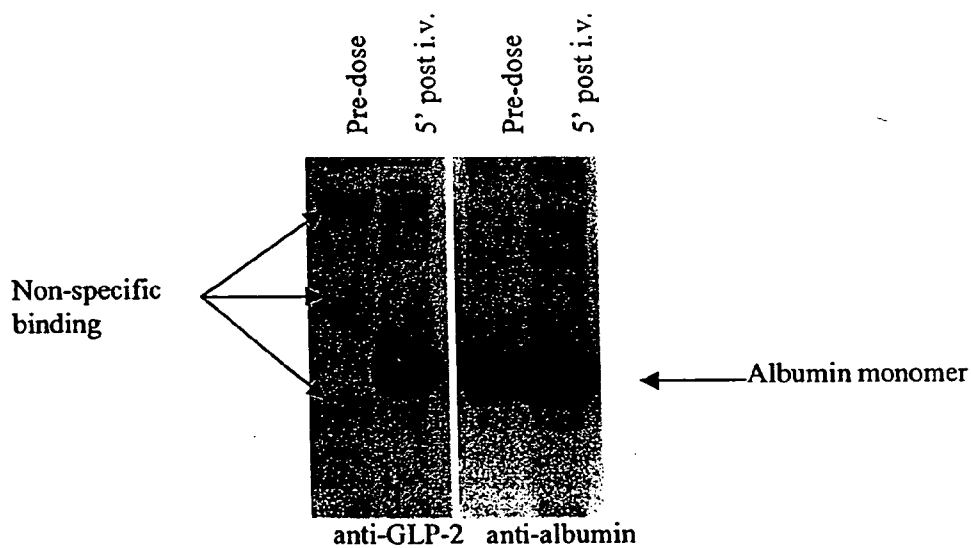

FIGURE 3



Pre-Dose: plasma sample collected before Example 8 injection; 5' post-i.v.: plasma sample collected 5 min post-intravenous injection of 500 nmol/kg of Example 8.

FIGURE 4

**LONG LASTING GLUCAGON-LIKE PEPTIDE  
2 (GLP-2) FOR THE TREATMENT OF  
GASTROINTESTINAL DISEASES AND  
DISORDERS**

FIELD OF THE INVENTION

[0001] This invention relates to glucagon-like peptide 2 (GLP-2) derivatives. In particular, this invention relates to GLP-2 peptide derivatives having an extended in vivo half-life, for the treatment or prevention of gastrointestinal disorders or diseases such as inflammatory bowel disease and other gastrointestinal functions, from any segment of the gastrointestinal tract, from the oesophagus to the anus.

BACKGROUND OF THE INVENTION

[0002] GLP-2 is a 33 amino acid peptide expressed in a tissue-specific manner from the pleiotropic proglucagon gene, and thus part of the glucagon super-family of peptide hormones. Alternative post-translational processing of proglucagon occurs in pancreas, intestine and brain. Enzymatic cleavages in proglucagon produce numerous multifunctional peptide hormones involved in nutrient metabolism. The major bioactive hormones derived from proglucagon are in the pancreatic  $\alpha$ -cells, and GLP-1 and GLP-2 in the intestinal L-cells and brain. It was first discovered to possess potent intestinotropic properties by Drucker et al. (see *Proc. Natl. Acad. Sci.*, 1996, 93, (115), 7911-7916). GLP-2, as a natural intestinal-derived peptide, has been demonstrated to have a significant reparative activity for the mucosal epithelium of the small and large intestine. It has also been demonstrated to increase the ability of the intestine to digest and absorb nutrients, suggesting a potential therapeutic role in the treatment of intestinal insufficiency. Indeed, several studies have now confirmed that GLP-2 administration reduces or prevents intestinal damage in rodent models of colitis, enteritis, total parenteral nutrition and massive resection. Very recently, phase 2 clinical trials of GLP-2 have also been reported, in which patients with short bowel syndrome were demonstrated to exhibit an enhanced ability to absorb enteral nutrients after 30 days of GLP-2 administration, with apparently no undesirable side effects.

[0003] The principal metabolic pathway for GLP-2 clearance is through enzymatic degradation. GLP-2 has been shown to be rapidly degraded through the removal of its two N-terminal amino acids by dipeptidylpeptidase-IV (DPP-IV), which represents a major limitation because it leads to the complete inactivation of the peptide. As a result, the half-life of GLP-2 is thus quite short, and current GLP-2 treatment necessitates infusion or frequent injections. Renal clearance has also been shown to be involved in the clearance of GLP-2. The major action of GLP-2 involves stimulation of cell growth, and the mechanism coupling GLP-2 receptor activation, directly or indirectly, to cell proliferation has not been examined.

[0004] It has been shown that peptide analogs of native GLP-2 possess enhanced trophic activity at the small intestine as GLP-2 receptor agonists (see for example U.S. Pat. No. 5,990,077).

[0005] Although very useful, a critical disadvantage of GLP-2 peptides and analogs, as stated above, is their very short half-lives in vivo, which is typically not more than 2 minutes.

[0006] Inflammatory Bowel Disease (IBD) is a group of chronic disorders that cause inflammation or ulceration in the small and large intestines. It may even be life threatening, and there is currently no known cure. IBD commonly refers to ulcerative colitis (UC), limited to the colon and Crohn's disease (CD) which can involve the entire gastrointestinal tract, resulting in a chronic cycle of remissions and flares. Many pharmaceutical products are known to treat IBD, for example to suppress inflammation, to prevent flare-ups, to control symptoms such as pain or diarrhea, or to replace or supplement essential nutrients that are poorly absorbed because of extensive disease or surgery. Current treatment options include a wide variety of pharmaceutical products like aminosalicylates, corticosteroids, immune modulators, and anti-TNF- $\alpha$  agent, and are designed to reduce inflammation and relieve symptoms in addition to replacing lost fluids and nutrients. Most of these products however have a limited use in IBD because of their undesirable side effects on the body in general.

[0007] Approximately one million patients are treated for IBD every year in the United States and Europe, most of them generally suffering from either Crohn's disease or ulcerative colitis. In fact, it is not uncommon for subjects suffering from IBD to undergo radical surgery involving the removal of major parts of the intestine. Direct annual healthcare costs of IBD are approximately \$US 700 million, and the total economic impact of both direct and indirect costs approximate between \$2 and \$3 billion a year worldwide. Existing treatments, while often providing relief, have some shortcomings.

[0008] U.S. Pat. No. 5,789,379 teaches GLP-2 analogs among which one has been developed as a long-acting compound (ALX-600<sup>TM</sup>) and is currently in clinical trials. However, even if DPP-IV degradation of GLP-2 appears to be somehow prevented, its half-life remains limited by renal clearance, and does not exceed 2 minutes, as stated above.

[0009] A chimeric antibody (Remicade<sup>TM</sup>) has been developed to bind specifically to human tumor necrosis factor alpha (TNF- $\alpha$ ) for the short-term treatment of Crohn's. This antibody is indicated for the reduction of the symptoms of moderate to severe Crohn's disease in patients who have had an inadequate response to conventional therapy with corticosteroids, other immunosuppressants and/or antibiotics. Nevertheless, serious side effects are observed with such treatment. For example, it has been associated with hypersensitivity reaction, serious infections including sepsis, as well as fatal infections. Its administration could further predispose patients to infections through TNF-blocking.

[0010] With the prevalence of IBD increasing in recent years, it would therefore be highly desirable to develop GLP-2 peptide derivatives or analogs capable of substantially maintaining the same level of activity, low toxicity and therapeutic advantages as GLP-2, but with a much longer in vivo half-life, thus avoiding the necessity for continuous administration thereof in the treatment of various diseases such as inflammatory bowel disease, Crohn's disease and ulcerative colitis representing the two major inflammatory bowel diseases.

SUMMARY OF THE INVENTION

[0011] In accordance with the present invention, there is now provided a GLP-2 gastrointestinal tissue growth promoter derivative having an extended in vivo half-life when compared with the corresponding unmodified GLP-2 gastrointestinal growth promoter. More specifically, the GLP-2

derivative comprises a reactive entity coupled thereto and capable of reacting with available functionalities on a blood component, either in vivo or ex vivo, to form a stable covalent bond. The covalent bonding formed between the GLP-2 derivative and the blood component prevents undesirable cleavage of the GLP-2 by enzymes such as dipeptidylpeptidase IV, thereby extending its in vivo half-life and activity. The reactive entity may be on the N-terminal of the GLP-2 peptide, the C-terminal of the GLP-2 peptide, or on any other available site along the peptidic chain.

**[0012]** Preferred blood components comprise proteins such as immunoglobulins, including IgG and IgM, serum albumin, ferritin, steroid binding proteins, transferrin, thyroxin binding protein,  $\alpha$ -2-macroglobulin, haptoglobin etc., serum albumin and IgG being more preferred, and serum albumin being the most preferred.

**[0013]** Preferred reactive entity are capable of forming a covalent bond with the blood component by reacting with amino groups, hydroxy groups or thiol groups present thereon, either in vivo or in vitro (or ex vivo). In a most preferred embodiment, the functionality on the protein will be a thiol group and the reactive entity will be a Michael acceptor, such as acrolein derivatives, haloacetates, haloacetamides,  $\alpha,\beta$ -unsaturated ketones,  $\alpha,\beta$ -unsaturated esters,  $\alpha,\beta$ -unsaturated amides,  $\alpha,\beta$ -unsaturated thioesters, and the like, maleimide or maleimido-containing group such as  $\gamma$ -maleimide-butyrylamide (G MBA) or maleimidopropionic acid (MPA), MPA being the most preferred.

**[0014]** In another aspect of the invention, there is provided a pharmaceutical composition comprising the present GLP-2 gastrointestinal tissue growth promoter derivative in combination with a pharmaceutically acceptable carrier. Such composition is useful for the treatment or prevention of bowel disorders or diseases such as inflammatory bowel disease and other gastrointestinal functions. The composition may also be used for gene therapy to induce cells to endogenously produce the gastrointestinal tissue growth promoter peptide derivative that may then be implanted in a subject to produce the desired biological effect. Finally, the composition may also be used for manufacturing pharmaceutical or veterinary compositions for the enhancement of large intestine tissue growth.

**[0015]** In a further embodiment of the present invention, there is provided a method for the treatment or prevention of bowel disorders or diseases such as inflammatory bowel disease, and gastrointestinal functions. The method comprises administering to a subject, preferably a mammal, animal or human, an effective amount of the present GLP-2 gastrointestinal tissue growth promoter derivative or a conjugate thereof, alone or in combination with a pharmaceutically acceptable carrier.

**[0016]** In a further aspect of the present invention, there is provided a conjugate comprising the present GLP-2 gastrointestinal tissue growth promoter derivative covalently bonded to a blood component.

**[0017]** In a further aspect of the present invention, there is provided a method for extending the in vivo half-life of a GLP-2 gastrointestinal tissue growth promoter in a subject, the method comprising covalently bonding the GLP-2 gastrointestinal tissue growth promoter derivative to a blood component. The covalent bonding may take place in vivo or in vitro.

**[0018]** Preferred gastrointestinal tissue growth promoter compounds are peptides such as GLP-2 and GLP-2 analogs,

GLP-2 fragments, provided that such analog or fragment possesses gastrointestinal tissue growth promoting activity. Details of the sequences of these peptides, analogs and fragments are illustrated below.

**[0019]** A further use of the present compound derivative may be the determination of the intestinotrophic activity of a hormone when used in combination with the present compound derivative, and particularly when the compound is GLP-2, a GLP-2 analog or a GLP-2 fragment. Such method comprises the steps of: (a) coadministering the hormone with an intestinotrophic amount of the GLP-2 derivative to a test subject; (2) assessing the subsequent growth of small and large intestine tissue in the test subject; and (3) determining whether the growth of small and/or large intestine tissue in the test subject is enhanced relative to control subjects treated with unmodified GLP-2, GLP-2 analog or GLP-2 derivative.

**[0020]** If a linking group is present, it is preferably defined as, without limitation, a straight or branched  $C_{1-10}$  alkyl; a straight or branched  $C_{1-10}$  alkyl partly or perfluorinated; a  $C_{1-10}$  alkyl or fluoroalkyl wherein one or more carbon atom is replaced with O, N or S to form an ether or a thioether, o-, m- or p-disubstituted phenyl wherein the substituents are the same or different and are  $CH_2$ , O, S, NH, NR wherein R is H,  $C_{1-10}$  alkyl or  $C_{1-10}$  acyl; or disubstituted heterocycles such as furan, thiophene, pyran, oxazole, or thiazole.

#### IN THE DRAWINGS

**[0021]** FIG. 1 illustrates the changes in small intestine wet weight in mice treated with saline or 5  $\mu$ g of the compounds of Examples 1-8 twice daily, for 10 days (n=10/group). Results are expressed as mean delta weight vs. control  $\pm$  SEM.

**[0022]** FIG. 2 illustrates changes in small intestine and large intestine wet weight in mice treated with saline or 5, 25 or 50  $\mu$ g of the compounds of Examples 5, 7 and 8, twice daily, for 10 days (n=10/group). Results are expressed as mean weight  $\pm$  SEM.

**[0023]** FIG. 3 illustrates the mean plasma concentrations for the compounds of Examples 5 and 8 in Sprague-Dawley rats following a single 500 nmol/kg intravenous or subcutaneous dose (n=4/group).

**[0024]** FIG. 4 illustrates detection of the compound of Example 8 conjugated to rat plasma proteins using a polyclonal antibody anti-GLP-2 antibody and comparison to the pattern obtained with an anti-rat albumin.

#### DETAILED DESCRIPTION OF THE INVENTION

**[0025]** In vivo bioconjugation is the process of covalently bonding a molecule, such as the present gastrointestinal tissue growth promoter compound derivative, within the body, to target blood components, preferably proteins, in a manner that permits the substantial retention, or increase in some instances, of the biological activity of the original unmodified GLP-2 gastrointestinal tissue growth promoter peptide therein, while providing an extended duration of the biological activity though giving the GLP-2 derivative the biophysical parameters of the target blood component.

**[0026]** For the purposes of the present invention, the terms "analog" or "fragment" are meant to include amino acid sequences comprising peptides with different amino acid sequences from the native sequence, such as the GLP-2 sequence, but with similar or comparable activity. Such analogs preferably have an amino acid sequence at least 60%, and more preferably at least 80%, and most preferably at least

95% the same as that of either GLP-2 or a fragment of GLP-2 having the same number of amino acid residues.

**[0027]** In a more preferred embodiment, the present gastrointestinal tissue growth promoter peptide derivative comprise a GLP-2 gastrointestinal tissue growth promoter peptide that has been modified by coupling thereto a reactive entity, either directly or via a linking group, the reactive entity being capable of forming a covalent bond with a blood component, preferably blood proteins. The reactive entity must be stable in an aqueous environment, and preferred embodiments thereof comprise carboxy group, a phosphoryl group, an imidate group, or an acyl group either as an ester or a mixed anhydride. The covalent bond is generally formed between the reactive entity and an amino group, a hydroxy group, or a thiol group on the blood component. The amino group preferably forms a covalent bond with reactive entities like carboxy, phosphoryl or acyl; the hydroxy group preferably forms a covalent bond with reactive entities like activated esters; and the thiol group preferably forms a covalent bond with reactive entities like esters or mixed anhydrides. The preferred blood component comprises mobile blood components like serum albumin, immunoglobulins, or combinations thereof, and the preferred reactive entity comprises anhydrides like maleimide groups. In a most preferred embodiment, the blood component is serum albumin.

**[0028]** The blood components are preferably mobile, which means that they do not have a fixed situs for any extended period of time, generally not exceeding 5 minutes, and more usually one minute. These blood components are not membrane-associated and are present in the blood for extended periods of time in a minimum concentration of at least 0.1 µg/ml. Preferred mobile blood components include serum albumin, transferrin, ferritin and immunoglobulins such as IgM and IgG. The half-life of mobile blood components is at least about 12 hours.

**[0029]** The present gastrointestinal tissue growth promoter derivative is a GLP-2 peptide, and therefore protective groups may be required during the synthesis process of the GLP-2 derivative. These protective groups are conventional in the field of peptide synthesis, and can be generically described as chemical moieties capable of protecting the peptide derivative from reacting with other functional groups. Various protective groups are available commercially, and examples thereof can be found in U.S. Pat. No. 5,493,007 which is hereby incorporated by reference. Typical examples of suitable protective groups include acetyl, fluorenylmethyloxycarbonyl (Fmoc), t-butyloxycarbonyl (BOC), benzyloxycarbonyl (CBZ), etc. Table 1 provides both the three letter and one letter abbreviations for amino acids.

TABLE 1

NATURAL AMINO ACIDS AND THEIR ABBREVIATIONS		
Name	3-letter abbreviation	1-letter abbreviation
Alanine	Ala	A
Arginine	Arg	R
Asparagine	Asn	N
Aspartic acid	Asp	D
Cysteine	Cys	C
Glutamic acid	Glu	E
Glutamine	Gln	Q
Glycine	Gly	G
Histidine	His	H

TABLE 1-continued

NATURAL AMINO ACIDS AND THEIR ABBREVIATIONS		
Name	3-letter abbreviation	1-letter abbreviation
Isoleucine	Ile	I
Leucine	Leu	L
Lysine	Lys	K
Methionine	Met	M
Phenylalanine	Phe	F
Proline	Pro	P
Serine	Ser	S
Threonine	Thr	T
Tryptophan	Trp	W
Tyrosine	Tyr	Y
Valine	Val	V

**[0030]** The present GLP-2 derivative forms a peptidase-stabilized peptide after conjugation to a blood component. It is also contemplated that one or more additional amino acids may be added or substituted to the peptide prior to addition of the reactive entity, to facilitate the coupling thereof to the peptide. Such addition or substitution may be made at the N-terminal, the C-terminal, or therebetween. The thus obtained peptide derivative may be administered to a subject, animal or human, such that conjugation with blood components occurs in vivo, or they may be first conjugated to blood components of the subject, animal or human, in vitro, and the resulting conjugate, or peptidase-stabilized peptide as defined below, administered to the subject.

**[0031]** Any amino acid, present, substituted with or added to, the GLP-2 sequence, may be D-amino acids or L-amino acids or combinations thereof. L-amino acids are generally preferred. A glycine substitution at position 2 of the native GLP-2 sequence represents a preferred embodiment, because it confers to the analog a greater resistance to DPP-IV enzyme. Glycine may also be replaced with D-alanine or proline for that same purpose. In addition, a N- $\alpha$ -methyl aspartic acid substitution at position 3 of the native GLP-2 sequence can achieve the same result, as well as other peptide mimetics such as methyl amino, hydroxyl ethyl, hydrazino, ethylene or sulfonamide as isosteric replacement of the amide bond.

**[0032]** The invention also includes GLP-2 fragments which, although containing a sequence that is substantially homologous to that of a naturally occurring GLP-2 peptide, may lack one or more additional amino acids at their amino and/or their carboxy termini that are naturally found on a GLP-2 native peptide. Thus, the invention pertains to polypeptide fragments of GLP-2 that may lack one or more amino acids that are normally present in a naturally occurring GLP-2 sequence provided that such polypeptides have gastrointestinal tissue growth promoting activity which preferably at least substantially equals that of GLP-2.

**[0033]** The invention also encompasses the obvious or trivial variants of the above-described analogs or fragments which have inconsequential amino acid substitutions (and thus have amino acid sequences which differ from that of the natural sequence) provided that such variants have gastrointestinal tissue growth promoting activity which is substantially similar to that of GLP-2. Examples of obvious or trivial substitutions include the substitution of one basic residue for another (i.e. Arg for Lys), the substitution of one hydrophobic residue for another (i.e. Leu for Ile), or the

substitution of one aromatic residue for another (i.e. Phe for Tyr), etc. Further, other trivial variants include analogs wherein conservative substitutions resulting in a substantial structural analogy of the original sequence are obtained. Examples of such conservative substitutions, without limitation, include glutamic acid for aspartic acid and vice-versa; glutamine for asparagine and vice-versa; serine for threonine and vice-versa; lysine for arginine and vice-versa; or any of isoleucine, valine or leucine for each other.

**[0034]** A peptidase-stabilized GLP-2 derivative is more stable in the presence of peptidases *in vivo* than the corresponding non-stabilized GLP-2 analog. The peptidase stability is determined by comparing the half-life of the native GLP-2 analog in serum or blood to the half-life of the corresponding derivative containing the reactive entity in serum or blood. Half-life is determined by sampling the serum or blood after administration of the derivative and the non-modified peptide, and determining the activity of each compound.

**[0035]** In greater details, the present invention is directed to the modification of GLP-2 and analogs and fragments thereof to improve its bioavailability, extend *in vivo* half-life and distribution through selective conjugation onto a blood component while substantially maintaining or improving their remarkable therapeutic properties.

**[0036]** Human GLP-2 is known to have the following sequence:

His-Ala-Asp-Gly-Ser-Phe-Ser-Asp-Glu-Met-Asn-Thr-  
Ile-Leu-Asp-Asn-Leu-Ala-Ala-Arg-Asp-Phe-Ile-Asn-  
Trp-Leu-Ile-Gln-Thr-Lys-Ile-Thr-Asp.

**[0037]** The invention relates to therapeutic and related uses of GLP-2 derivatives having an extended half-life *in vivo*, particularly to

**[0038]** promote the growth of small and/or large intestine tissue;

**[0039]** elevate blood levels of GLP-2 derivative;

**[0040]** restore or maintain gastrointestinal function;

**[0041]** promote the healing and regrowth of injured or ulcerated/inflamed intestinal mucosa;

**[0042]** reduce the risk of enteric disease;

**[0043]** enhance the nutritional status;

**[0044]** treat or prevent nutritional or gastrointestinal disorders or diseases;

**[0045]** reduce weight loss;

**[0046]** reduce interleukin-1 expression;

**[0047]** increase colon length, both mucosal area and integrity in the colon, and crypt depth;

**[0048]** promote villous growth in subjects suffering from a disease such as celiac disease, post-infectious villous atrophy and short gut syndromes;

**[0049]** promote proliferation of the small and large intestine in a healthy subject, for example to enable increased absorption of nutrients in cattle allowing earlier weaning or increased milk and meat production; etc.

**[0050]** The effect on growth elicited by the present GLP-2 derivatives manifests as an increase in small bowel weight, relative to a mock-treated control. In particular, the present GLP-2 derivatives are considered to have "intestintrophic" activity if, when assessed in the murine model exemplified herein, the analog mediates an increase in small bowel weight of at least 10% relative to a control animal receiving vehicle alone. Particularly suitable for therapeutic use are those

derivatives which mediate an increase of at least 20% in small bowel weight, while those more preferred mediate an increase in small bowel weight of 50% or more. Intestintrophic activity is noted most significantly in relation to the jejunum, including the distal jejunum and particularly the proximal jejunum, and is also noted in the ileum.

**[0051]** In addition to exhibiting intestintrophic activity, the present GLP-2 derivatives incorporate an amino acid substitution at one or more sites within a GLP-2 peptide "backbone", which is either a mammalian GLP-2 species *per se*, or is a variant of a mammalian GLP-2 species in which the C-terminus and/or the N-terminus has been altered by addition of one or two basic residues, or has been modified to incorporate a blocking group of the type used conventionally in the art of peptide chemistry to protect peptide termini from undesired biochemical attack and degradation *in vivo*. Thus, the present peptide derivatives incorporate an amino acid substitution in the context of any mammalian GLP-2 species, including but not limited to human GLP-2, bovine GLP-2, rat GLP-2, dog GLP-2, ox GLP-2, porcine GLP-2, guinea pig GLP-2 and hamster GLP-2, the sequences of which have been reported by many authors, including Buhl et al, J. Biol. Chem., 1988, 263(18):8621. In a more preferred embodiment, a lysine residue is added at the C-terminal of the GLP-2 peptide sequence.

**[0052]** In one aspect of the invention, the intestintrophic analogs of GLP-2 suitable for derivatization according to the present invention are of the following sequence:

$$R_1 - (Y_1)_m - X_1 - X_2 - X_3 - X_4 - X_5 - \text{Phe}_6 - \text{Ser}_7 - \text{Asp}_8 - (P_1) - X_{14} - \\ \text{Asp}_{15} - X_{16} - X_{17} - \text{Ala}_{18} - X_{19} - X_{20} - X_{21} - \text{Phe}_{22} - (P_2) - \text{Trp}_{25} - \\ \text{Leu}_{26} - X_{27} - X_{28} - \text{Thr}_{29} - \text{Lys}_{30} - P_3 - (Y_2)_n - R_2$$

wherein

**[0053]**  $X_1$  is His or Tyr;

**[0054]**  $X_2$  is Ala, Gly, D-Ala, Pro, Ile, Nor-Val,  $\alpha$ -aminobutyric acid, or an Ala-replacement amino acid conferring on said analog resistance to DPP-IV enzyme;

**[0055]**  $X_3$  is Asp, Glu, Pro HPro; or  $X_2 - X_3$  are  $X_2\psi(\text{CH}(\text{OH})\text{CH}_2)X_3$ ;  $X_2\psi(\text{CH}_2\text{NH}_2)X_3$  or  $X_2\psi(\text{CHCH})X_3$  wherein  $X_2$  and  $X_3$  are as defined above;

**[0056]**  $X_4$  is Gly or Ala;

**[0057]**  $X_5$  is Ser or Ala;

**[0058]**  $P_1$  is Glu- $X_{10}$ -Asn-Thr-Ile, Gly- $X_{10}$ -Asn-Thr-Val or Tyr-Ser-Lys-Tyr;

**[0059]**  $X_{10}$  is Met, Leu, Ile or an oxidatively stable Met-replacement amino acid;

**[0060]**  $X_{14}$  is Leu or Lys;

**[0061]**  $X_{16}$  is Asn, Lys or Ala;

**[0062]**  $X_{17}$  is Leu or Lys;

**[0063]**  $X_{19}$  is Ala or Thr;

**[0064]**  $X_{20}$  is Arg, Lys, His or Ala;

**[0065]**  $X_{21}$  is Asp or Lys;

**[0066]**  $X_{27}$  is Ile or Leu;

**[0067]**  $X_{28}$  is Gln or His;

**[0068]**  $P_2$  is Ile-Asn, Ile-Ala or Val-Gln;

**[0069]**  $P_3$  is a covalent bond, or is Ile, Ile-Thr, Ile-Thr-Asp or Ile-Thr-Asn;

**[0070]**  $R_1$  is  $\text{NH}_2$  or a N-terminal blocking group;

**[0071]**  $R_2$  is  $\text{COOH}$ ,  $\text{CONH}_2$  or a C-terminal blocking group;

**[0072]**  $Y_1$  is one or two of Arg, Lys, and His;

**[0073]**  $Y_2$  is one or two of Arg, Lys, and His; and

**[0074]** m and n are independently 0 or 1.



[0075] In a preferred embodiment, X<sub>1</sub> is His; X<sub>2</sub> is Ala or Gly; X<sub>3</sub> is Asp; X<sub>4</sub> is Gly; X<sub>5</sub> is Ser; P<sub>1</sub> is Glu-X<sub>10</sub>-Asn-Thr-Ile; X<sub>10</sub> is Met; X<sub>16</sub> is Asn or Lys; X<sub>19</sub> is Ala; X<sub>20</sub> is Arg; X<sub>27</sub> is Ile; X<sub>28</sub> is Gln; P<sub>2</sub> is Ile-Asn; P<sub>3</sub> is Ile-Thr-Asp, R<sub>2</sub> is CONH<sub>2</sub> and m is 0. In a further preferred embodiment, n is 1 and Y<sub>2</sub> is Lys.

[0076] In a preferred embodiment, the functionality on the protein will be a thiol group and the reactive entity will be a maleimide or maleimido-containing group such as  $\gamma$ -maleimide-butyrylamide (GMBA), maleimidopropionic acid (MPA), (2-amino) ethoxy acetic acid (AEA)-MPA, ethylenediamine (EDA)-MPA or 2-[2-(2-amino)ethoxy]ethoxy acetic acid (AEEA)-MPA and combinations thereof. Examples of combinations include, without limitations, (AEEA-EDA)-MPA; (AEEA-AEEA)-MPA, (AEA-AEEA)-MPA and the like.

[0077] Maleimide groups are most selective for sulfhydryl groups on peptides when the pH of the reaction mixture is kept between 6.5 and 7.4. At pH 7.0, the rate of reaction of maleimido groups with sulfhydryls is 1000-fold faster than with amines. A stable thioether linkage between the maleimido group and the sulfhydryl is formed which cannot be cleaved under physiological conditions.

[0078] The gastrointestinal tissue growth promoter derivatives of the invention provide for specific labeling of blood components. Such specific labeling, particularly with a maleimide, offers several advantages. Free thiol groups are less abundant in vivo than amino groups, and as a result, maleimide derivatives covalently bond to fewer proteins. For example, in serum albumin, there is only one free thiol group per molecule. Thus, a GLP-2-maleimide-albumin conjugate will tend to comprise a 1:1 molar ratio of peptide to albumin. In addition to albumin, IgG molecules (class II) also have free thiols. Since IgG molecules and serum albumin make up the majority of soluble proteins in the blood, i.e., 99%, they also make up the majority of the free thiol groups available to covalently bond to a maleimide-substituted GLP-2.

[0079] Further, even among free thiol-containing blood proteins, specific labeling with a maleimide leads to the preferential formation of peptide-maleimide-albumin conjugates, due to the unique characteristics of albumin itself. The single free thiol group of albumin, highly conserved among species, is located at amino acid residue Cys<sub>34</sub>. It has been demonstrated recently that the Cys<sub>34</sub> of albumin has an increased reactivity relative to free thiols on other free thiol-containing proteins. This is due in part to the unusual pK value of 5.5 for the Cys<sub>34</sub> of albumin. This is much lower than typical pK values for cysteine residues in general, which are typically about 8. Due to this low pK, under normal physiological conditions, Cys<sub>34</sub> of albumin is predominantly in the anionic form, which dramatically increases its reactivity. In addition to the low pK value of Cys<sub>34</sub>, another factor which enhances the reactivity of Cys<sub>34</sub> is its location, which is in a hydrophobic pocket close to the surface of one loop of region V of albumin. This location makes Cys<sub>34</sub> accessible to ligands of all kinds, and is an important factor in Cys<sub>34</sub>'s biological role as free radical trap and free thiol scavenger. As a result, the reaction rate acceleration can be as much as 1000-fold relative to rates of reaction of peptide-maleimides with other free-thiol containing proteins.

[0080] Another advantage of peptide-maleimide-albumin conjugates is the reproducibility associated with the 1:1 loading of peptide to albumin specifically at Cys<sub>34</sub>. Conventional activation techniques, such as with glutaraldehyde, DCC,

EDC and other chemical activators of, for example, free amines, lack this selectivity. For example, albumin contains 52 lysine residues, 25-30 of which are located on the surface of albumin and accessible for conjugation. Activating these lysine residues, or alternatively modifying a peptide to couple through these lysine residues, results in a heterogeneous population of conjugates. Even if an equimolar ratio peptide:albumin (i.e., 1:1) is employed, the end result is the production of random conjugation products, some containing an indefinite number of peptides linked to each molecule of albumin, and each conjugate having peptides randomly coupled at any one of the 25-30 available lysine sites. Consequently, characterization of the exact composition is virtually impossible, not to mention the absence of reproducibility. Additionally, while it would seem that conjugation through lysine residues of albumin would at least have the advantage of delivering more therapeutic agent per albumin molecule, studies have shown that a 1:1 ratio of therapeutic agent to albumin is preferred. In an article by Stehle, et al. in *Anti-Cancer Drugs*, 1997, 8, 677-685, which is incorporated herein in its entirety, it is reported that a 1:1 ratio of the anti-cancer methotrexate to albumin conjugated via glutaraldehyde gave the most promising results. These conjugates were taken up by tumor cells, whereas conjugates bearing 5:1 to 20:1 methotrexate molecules had altered HPLC profiles and were quickly taken up by the liver in vivo. It would therefore seem that at higher ratios, the effectiveness of albumin as a carrier for a therapeutic agent is diminished.

[0081] Through controlled administration of the present GLP-2 peptide derivative, and particularly a GLP-2 peptide comprising a maleimide reactive entity, specific in vivo labeling or bonding of albumin and IgG can be controlled. In typical administrations, it has been shown that 80-90% of the administered peptide derivative bonds to albumin and less than 5% bonds to IgG. Trace bonding of free thiols present, such as glutathione, also occurs. Such specific bonding is preferred for in vivo use as it permits an accurate calculation of the estimated half-life of the therapeutic agent administered.

[0082] Maleimide-substituted GLP-2 peptides are generally quite stable in the presence of aqueous solutions and in the presence of free amines. Because maleimide-substituted GLP-2 peptides react with free thiols, protective groups are not necessary to prevent them from reacting with themselves.

[0083] As stated above, the desired conjugates of GLP-2 derivatives to blood components may be prepared in vivo by administration of the derivatives directly to the subject, which may be an animal or a human. The administration may be done in the form of a bolus, or introduced slowly over time by infusion using metered flow or the like.

[0084] Alternately, the conjugate may also be prepared ex vivo by combining blood or commercially available purified blood components with the present GLP-2 derivative, allowing covalent bonding of the GLP-2 derivative to the functionalities on blood components, and then returning or administering the conjugated blood or conjugated purified blood component to the host. Moreover, the above may also be accomplished by first purifying an individual blood component or limited number of components, such as red blood cells, immunoglobulins, serum albumin, or the like, and combining the component or components ex vivo with the present compound derivative. The labeled blood or blood component may then be returned to the subject to provide in vivo the

therapeutically effective conjugates. The blood also may be treated to prevent coagulation during handling ex vivo.

#### Peptide Synthesis

**[0085]** GLP-2 peptides may be synthesized by standard methods of solid phase peptide chemistry well known to any one of ordinary skill in the art. For example, the peptide may be synthesized by solid phase chemistry techniques following the procedures described by Steward et al. in *Solid Phase Peptide Synthesis*, 2nd Ed., Pierce Chemical Company, Rockford, Ill., (1984) using a Rainin PTI Symphony™ synthesizer. Similarly, peptides fragments may be synthesized and subsequently combined or linked together to form a larger peptide (segment condensation). These synthetic peptide fragments can also be made with amino acid substitutions and/or deletion at specific locations.

**[0086]** For solid phase peptide synthesis, a summary of the many techniques may be found in Stewart et al. in *Solid Phase Peptide Synthesis*, W. H. Freeman Co. (San Francisco), 1963 and Meienhofer, *Hormonal Proteins and Peptides*, 1973, 2 46. For classical solution synthesis, see for example Schroder et al. in *The Peptides*, volume 1, Academic Press (New York). In general, such method comprises the sequential addition of one or more amino acids or suitably protected amino acids to a growing peptide chain on a polymer. Normally, either the amino or carboxyl group of the first amino acid is protected by a suitable protecting group. The protected and/or derivatized amino acid is then either attached to an inert solid support or utilized in solution by adding the next amino acid in the sequence having the complementary (amino or carboxyl) group suitably protected and under conditions suitable for forming the amide linkage. The protecting group is then removed from this newly added amino acid residue and the next amino acid (suitably protected) is added, and so forth.

**[0087]** After all the desired amino acids have been linked in the proper sequence, any remaining protecting groups (and any solid support) are cleaved sequentially or concurrently to afford the final peptide. By simple modification of this general procedure, it is possible to add more than one amino acid at a time to a growing chain, for example, by coupling (under conditions which do not racemize chiral centers) a protected tripeptide with a properly protected dipeptide to form, after deprotection, a pentapeptide (segment condensation).

**[0088]** A particularly preferred method of preparing the present GLP-2 derivatives involves solid phase peptide synthesis wherein the amino acid  $\alpha$ -N-terminal is protected by an acid or base sensitive group. Such protecting groups should have the properties of being stable to the conditions of peptide linkage formation while being readily removable without destruction of the growing peptide chain or racemization of any of the chiral centers contained therein. Examples of N-protecting groups and carboxy-protecting groups are disclosed in Greene, "Protective Groups In Organic Synthesis," (John Wiley & Sons, New York pp. 152-186 (1981)), which is hereby incorporated by reference. Examples of N-protecting groups comprise, without limitation, loweralkanoyl groups such as fonyl, acetyl ("Ac"), propionyl, pivaloyl, t-butylacetyl and the like; other acyl groups include 2-chloroacetyl, 2-bromoacetyl, trifluoroacetyl, trichloroacetyl, phthalyl, o-nitrophenoxyacetyl, -chlorobutyl, benzoyl, 4-chlorobenzoyl, 4-bromobenzoyl, 4-nitrobenzoyl and the like; sulfonyl groups such as benzenesulfonyl, p-toluenesulfonyl, o-nitrophenylsulfonyl, 2,2,5,7,8-pentamethylchroman-6-sulfonyl

(pmc), and the like; carbamate forming groups such as t-amylloxycarbonyl, benzylloxycarbonyl, p-chlorobenzylloxycarbonyl, p-methoxybenzylloxycarbonyl, p-nitrobenzylloxycarbonyl, 2-nitrobenzylloxycarbonyl, p-bromobenzylloxycarbonyl, 3,4-dimethoxybenzylloxycarbonyl, 3,5-dimethoxybenzylloxycarbonyl, 2,4-dimethoxybenzylloxycarbonyl, 4-ethoxybenzylloxycarbonyl, 2-nitro-4,5-dimethoxybenzylloxycarbonyl, 3,4,5-trimethoxybenzylloxycarbonyl, 1-(p-biphenyl)-1-methylethoxycarbonyl,  $\alpha,\alpha$ -dimethyl-3,5-dimethoxybenzylloxycarbonyl, benzhydryloxycarbonyl, t-butylloxycarbonyl (boc), diisopropylmethoxycarbonyl, isopropylloxycarbonyl, ethoxycarbonyl, methoxycarbonyl, allyloxycarbonyl, 2,2,2-trichloroethoxycarbonyl, phenoxycarbonyl, 4-nitrophenoxycarbonyl, fluorenyl-9-methoxycarbonyl, isobornylloxycarbonyl, cyclopentylloxycarbonyl, adamantylloxycarbonyl, cyclohexylloxycarbonyl, phenylthiocarbonyl and the like; arylalkyl groups such as benzyl, biphenylisopropylloxycarbonyl, triphenylmethyl, benzylloxymethyl, 9-fluorenylmethylloxycarbonyl (Fmoc) and the like and silyl groups such as trimethylsilyl and the like. Preferred  $\alpha$ -N-protecting group are o-nitrophenylsulfonyl; 9-fluorenylmethylloxycarbonyl; t-butylloxycarbonyl (boc), isobornylloxycarbonyl; 3,5-dimethoxybenzylloxycarbonyl; t-amylloxycarbonyl; 2cyano-t-butylloxycarbonyl, and the like, 9-fluorenylmethylloxycarbonyl (Fmoc) being more preferred, while preferred side chain N-protecting groups comprise 2,2,5,7,8-pentamethylchroman-6-sulfonyl (pmc), nitro, p-toluenesulfonyl, 4-methoxybenzene-sulfonyl, Cbz, Boc, and adamantylloxycarbonyl for side chain amino groups like lysine and arginine; benzyl, o-bromobenzylloxycarbonyl, 2,6-dichlorobenzyl, isopropyl, t-butyl (t-Bu), cyclohexyl, cyclopentyl and acetyl (Ac) for tyrosine; t-butyl, benzyl and tetrahydropyranyl for serine; trityl, benzyl, Cbz, p-toluenesulfonyl and 2,4-dinitrophenyl for histidine; formyl for tryptophan; benzyl and t-butyl for aspartic acid and glutamic acid; and triphenylmethyl(trityl) for cysteine.

**[0089]** A carboxy-protecting group conventionally refers to a carboxylic acid protecting ester or amide group. Such carboxy protecting groups are well known to those skilled in the art, having been extensively used in the protection of carboxyl groups in the penicillin and cephalosporin fields as described in U.S. Pat. Nos. 3,840,556 and 3,719,667, the disclosures of which are hereby incorporated herein by reference. Representative carboxy protecting groups comprise, without limitation, C<sub>1</sub>-C<sub>8</sub> lower alkyl; arylalkyl such as phenethyl or benzyl and substituted derivatives thereof such as alkoxybenzyl or nitrobenzyl groups; arylalkenyl such as phenylethenyl; aryl and substituted derivatives thereof such as 5-indanyl; dialkylaminoalkyl such as dimethylaminoethyl; alkanoyloxyalkyl groups such as acetoxymethyl, butyryloxymethyl, valeryloxymethyl, isobutyryloxymethyl, isovaleryloxymethyl, 1-(propionyloxy)-1-ethyl, 1-(pivaloyloxy)-1-ethyl, 1-methyl-1-(propionyloxy)-1-ethyl, pivaloyloxymethyl, propionyloxymethyl; cycloalkanoxyalkyl groups such as cyclopropylcarbonyloxymethyl, cyclobutylcarbonyloxymethyl, cyclopentylcarbonyloxymethyl, cyclohexylcarbonyloxy-methyl; aroyloxyalkyl such as benzoyloxymethyl, benzoyloxyethyl; arylalkylcarbonyloxyalkyl such as benzylcarbonyloxymethyl, 2-benzylcarbonyloxyethyl; alkoxycarbonylalkyl or cycloalkoxycarbonylalkyl such as methoxycarbonylmethyl, cyclohexyloxycarbonylmethyl, 1-methoxycarbonyl-1-ethyl; alkoxycarbonyloxyalkyl or cycloalkoxyloxyalkyl

such as methoxycarbonyloxymethyl, t-butyloxycarbonyloxymethyl, 1-ethoxycarbonyloxy-1-ethyl, 1-cyclohexyloxycarbonyloxy-1-ethyl; aryloxy-carbonyloxyalkyl such as 2-(phenoxycarbonyloxy)ethyl, 2-(5-indanyloxycarbonyloxy)-ethyl; alkoxyalkylcarbonyloxyalkyl such as 2-(1-methoxy-2-methylpropan-2-oyloxy)-ethyl; arylalkyloxycarbonyloxyalkyl such as 2-(benzyloxycarbonyloxy)ethyl; arylalkenyloxycarbonyloxyalkyl such as 2-(3-phenylpropen-2-yloxy)ethyl; alkoxy-carbonylaminoalkyl such as t-butyloxycarbonylaminoethyl; alkylaminocarbonylaminoalkyl such as methylaminocarbonylaminoethyl; alkanoylaminoalkyl such as acetylaminoethyl; heterocycliccarbonyloxyalkyl such as 4-methylpiperazinyl-carbonyloxymethyl; dialkylaminocarbonylalkyl such as dimethylaminocarbonylmethyl, diethylaminocarbonylmethyl; (5-(loweralkyl)-2-oxo-1,3-dioxolen-4-yl)alkyl such as (5-t-butyl-2-oxo-1,3-dioxolen-4-yl)methyl; and (5-phenyl-2-oxo-1,3-dioxolen-4-yl)alkyl such as (5-phenyl-2-oxo-1,3-dioxolen-4-yl)methyl. Representative amide carboxy protecting groups comprise, without limitation, aminocarbonyl and loweralkylaminocarbonyl groups. Of the above carboxy-protecting groups, loweralkyl, cycloalkyl or arylalkyl ester, for example, methyl ester, ethyl ester, propyl ester, isopropyl ester, butyl ester, sec-butyl ester, isobutyl ester, amyl ester, isoamyl ester, octyl ester, cyclohexyl ester, phenylethyl ester and the like or an alkanoyloxyalkyl, cycloalkanoxyloxyalkyl, aroyloxyalkyl or an arylalkylcarbonyloxyalkyl ester are preferred. Preferred amide carboxy protecting groups are loweralkylaminocarbonyl groups.

**[0090]** In the solid phase peptide synthesis method, the  $\alpha$ -C-terminal amino acid is attached to a suitable solid support or resin. Suitable solid supports useful for the above synthesis are those materials that are inert to the reagents and reaction conditions of the stepwise condensation-deprotection reactions, as well as being insoluble in the media used. The preferred solid support for synthesis of  $\alpha$ -C-terminal carboxy peptides is 4-hydroxymethylphenoxyacetyl-4'-methylbenzylhydramine resin (HMP resin). The preferred solid support for  $\alpha$ -C-terminal amide peptides Fmoc-protected Ramage Resin.

**[0091]** When the solid support is 4-(2',4'-dimethoxyphenyl-Fmoc-aminomethyl)-phenoxy-acetamidoethyl resin, the Fmoc group is cleaved with a secondary amine, preferably piperidine, prior to coupling with the  $\alpha$ -C-terminal amino acid as described above. The preferred method for coupling to the deprotected 4-(2',4'-dimethoxyphenyl-Fmoc-aminomethyl)phenoxy-acetamidoethyl resin is O-benzotriazol-1-yl-N,N,N',N'-tetramethyluroniumhexafluoro-phosphate (HBTU, 1 equiv.), diisopropylethylamine (DIEA, 1 equiv.), and optionally 1-hydroxybenzotriazole (HOBT, 1 equiv.), in DMF. The coupling of successive protected amino acids can be carried out in an automatic polypeptide synthesizer in a conventional manner as is well known in the art.

**[0092]** The removal of the Fmoc protecting group from the  $\alpha$ -N-terminal side of the growing peptide is accomplished conventionally, for example, by treatment with a secondary amine, preferably piperidine. Each protected amino acid is then introduced in about 3-fold molar excess, and the coupling is preferably carried out in DMF. The coupling agent is normally O-benzotriazol-1-yl-N,N,N',N'-tetramethyluroniumhexafluoro-phosphate (HBTU, 1 equiv.), diisopropylethylamine (DIEA, 1 equiv.), and optionally 1-hydroxybenzotriazole (HOBT, 1 equiv.).

**[0093]** At the end of the solid phase synthesis, the peptide is removed from the resin and deprotected, either in successive operations or in a single operation. Removal of the polypeptide and deprotection can be accomplished conventionally in a single operation by treating the resin-bound polypeptide with a cleavage reagent comprising thioanisole, triisopropylsilane, phenol, and trifluoroacetic acid. In cases wherein the  $\alpha$ -C-terminal of the polypeptide is an alkylamide, the resin is cleaved by aminolysis with an alkylamine. Alternatively, the peptide may be removed by transesterification, e.g. with methanol, followed by aminolysis or by direct transamidation. The protected peptide may be purified at this point or taken to the next step directly. The removal of the side chain protecting groups is accomplished using the cleavage mixture described above. The fully deprotected peptide can be purified by a sequence of chromatographic steps employing any or all of the following types: ion exchange on a weakly basic resin (acetate form); hydrophobic adsorption chromatography on underivatized polystyrene-divinylbenzene (such as Amberlite XAD<sup>TM</sup>); silica gel adsorption chromatography, ion exchange chromatography on carboxymethylcellulose; partition chromatography, e.g. on Sephadex G-25<sup>TM</sup>, LH-20<sup>TM</sup> or countercurrent distribution; high performance liquid chromatography (HPLC), especially reverse-phase HPLC on octyl- or octadecylsilyl-silica bonded phase column packing. Anyone of ordinary skill in the art will be able to determine easily what would be the preferred chromatographic steps or sequences required to obtain acceptable purification of the GLP-2 peptide.

**[0094]** Molecular weights of these peptides are determined using Quadrupole Electro Spray mass spectroscopy.

**[0095]** The synthesis process for the production of the GLP-2 derivatives of the present invention will vary widely, depending upon the nature of the various elements, i.e., the GLP-2 sequence, the linking group and the reactive entity, comprised in the GLP-2 derivative. The synthetic procedures are selected to ensure simplicity, high yields and repetitiveness, as well as to allow for a highly purified product. Normally, the chemically reactive entity will be coupled at the last stage of the synthesis, for example, with a carboxyl group, esterification to form an active ester. Specific methods for the production of the present GLP-2 derivatives are described below.

**[0096]** It is imperative that the chemically reactive entity be placed at a site to allow the peptide to covalently bond to the blood component while retaining a substantial proportion, if not all, activity and/or beneficial effects of the corresponding native GLP-2 peptide.

**[0097]** In a more preferred embodiment, each GLP-2 derivative will be synthesized according to the following criteria: if a terminal carboxylic group is available on the peptide and is not critical for the retention of pharmacological activity, and no other sensitive functional group is present on the peptide, then the carboxylic acid will be chosen as attachment point for the linking group-reactive entity modification. If the terminal carboxylic group is involved in pharmacological activity, or if no carboxylic acids are available, then any other sensitive functional group not critical for the retention of pharmacological activity will be selected as the attachment point for the linking group-reactive entity modification. If several sensitive functional groups are available on a peptide, a combination of protecting groups will be used in such a way that after addition of the linking group/reactive entity and deprotection of all the protected sensitive functional groups, retention of pharmacological activity is still obtained. If no

sensitive functional groups are available on the peptide, synthetic efforts will allow for a modification of the original peptide in such a way that retention of biological activity and retention of receptor or target specificity is obtained. In this case the modification should preferably occur at the opposite end of the peptide.

**[0098]** According to the present invention, the GLP-2 derivatives can be administered to patients that would benefit from growth of the tissue of the upper gastrointestinal tract. In addition, patients who would benefit from increased upper gastrointestinal tract tissue function, whether as a result of increased tissue growth or not, are candidates for treatment with the invention. In general, patients who would benefit from either increased upper gastrointestinal tract mass and/or increased upper gastrointestinal tract mucosal function are candidates for treatment with the present GLP-2 peptide derivatives. Particular conditions that may be treated with the present GLP-2 peptide derivatives include the various forms of inflammatory diseases of the stomach or esophagus, as well as patients who have undergone partial or sub-total resection of the upper gastrointestinal tract. A non-exhaustive list of conditions of the upper gastrointestinal tract including the stomach and esophagus, that may be treated by the present GLP-2 derivatives or mixtures thereof, comprises disorders of the stomach like acute gastritis, acute hemorrhagic gastritis, acute stress gastritis, viral gastritis, parasitic gastritis, fungal gastritis, gastropathy (acute), hemorrhagic gastropathy, acute *helicobacter pylori* gastritis, type A, B or C gastritis, hypersecretory gastritis, non specific gastritis secondary to *Helicobacter pylori*, *Helicobacter pylori*-associated gastritis, chemical gastritis, reactive gastritis, reflux gastritis, bile gastritis, metaplastic atrophic gastritis and environmental metaplastic atrophic gastritis, idiopathic pangastritis, diffuse corporal gastritis, autoimmune chronic gastritis and autoimmune-associated gastritis, bacterial gastritis other than *helicobacter pylori* (*Gastrospirillum hominis*, phlegmonous, mycobacterial, syphilitic), postantrectomy atrophic gastritis, eosinophilic gastritis, and any other acute infectious gastritis; Crohn's disease, sarcoidosis, isolated granulomatous gastritis, lymphocytic gastritis, Menetriere's disease, etc., and disorders of the esophagus like infectious esophagitis from fungi like *Candida* species (esp. *albicans*), *Aspargillus* sp., *Histoplasma capsulatum*, *Blastomyces dermatitides*, or from viruses like herpes simplex virus (type 1), cytomegalovirus, *Varicella-zoster* virus, or from bacteria like *Mycobacterium tuberculosis*, *Actinomyces Israelii*, *Streptococcus viridans*, *Lactobacillus acidophilus*, and *Treponema pallidum*. Other disorders of the esophagus include, without limitation, non-infectious esophagitis, acid reflux, bile reflux, chemical injury (caused by medicines, toxins, acids, alkali etc.), sarcoidosis, Crohn's disease, Behcet's disease, Graft-versus-host disease, AIDS Related Infections (*Cryptosporidium* sp., *Microsporidium* sp., *Isospora beill*, *Giardia Lamblia*, *Salmonella* sp., *Shigella* sp., *Campylobacter* sp., *Mycobacterium tuberculosis*, *Mycobacterium avium* complex, *Clostridium difficile*, Cytomeglavirius and Herpes simplex.

**[0099]** Other diseases or conditions that can be treated with the present GLP-2 peptide derivatives include abnormalities in the small intestinal tract mucosa, which include ulcers and inflammatory disorders; congenital or acquired digestion and absorption disorders including malabsorption syndromes; and diseases and conditions caused by loss of small intestine mucosal function particularly in patients undergoing extended parenteral feeding or who, as a result of surgery,

have undergone resection of the small intestine and suffer from short-gut syndrome and cul-de-sac syndrome. In general, patients who would benefit from either increased small intestinal mass and consequent increased small intestine mucosal function are candidates for treatment with GLP-2 peptide derivatives. Particular conditions that may be treated with the present GLP-2 derivatives include the various forms of sprue including celiac sprue which results from a toxic reaction to gliadin from wheat, and is marked by a tremendous loss of villae of the small intestine; tropical sprue which results from infection and is marked by partial flattening of the villae; hypogammaglobulinemic sprue which is observed commonly in patients with common variable immunodeficiency or hypogammaglobulinemia and is marked by significant decrease in villus height. Other conditions that may be treated with the present derivatives, or for which they may be useful prophylactically, include radiation enteritis, infectious or post-infectious enteritis, regional enteritis (Crohn's disease), small intestinal damage due to toxic or other chemotherapeutic agents, and patients with short bowel syndrome.

**[0100]** In another aspect, patient candidates for treatment with the present GLP-2 peptide derivatives are those who would benefit from growth of pancreatic islets, and particularly from proliferation or regeneration of pancreatic islets. Such patients include those suffering from diseases or conditions marked by the absence or reduction of pancreatic islets or by reduced pancreatic islet function. Particular patient candidates are those suffering from type 1 or type 2 diabetes, as well as patients with secondary forms of diabetes due to infiltration, inflammation or destruction of the pancreas.

**[0101]** The present GLP-2 derivatives may be used alone or in combination to optimize their therapeutic effects. They can be administered in a physiologically acceptable medium, e.g. deionized water, phosphate buffered saline (PBS), saline, aqueous ethanol or other alcohol, plasma, proteinaceous solutions, mannitol, aqueous glucose, alcohol, vegetable oil, or the like. Other additives which may be included include buffers, where the media are generally buffered at a pH in the range of about 5 to 10, where the buffer will generally range in concentration from about 50 to 250 mM, salt, where the concentration of salt will generally range from about 5 to 500 mM, physiologically acceptable stabilizers, and the like. The compositions may be lyophilized for convenient storage and transport.

**[0102]** The present peptide derivatives may be administered orally, parenterally, such as intravascularly (IV), intraarterially (IA), intramuscularly (IM), subcutaneously (SC), or the like. Administration may in appropriate situations be by transfusion. In some instances, where reaction of the functional group is relatively slow, administration may be oral, nasal, rectal, transdermal or aerosol, where the nature of the conjugate allows for transfer to the vascular system. Usually a single injection will be employed although more than one injection may be used, if desired. The peptide derivative may be administered by any convenient means, including syringe, trocar, catheter, or the like. The particular manner of administration will vary depending upon the amount to be administered, whether a single bolus or continuous administration, or the like. Preferably, the administration will be intravascularly, where the site of introduction is not critical to this invention, preferably at a site where there is rapid blood flow, e.g., intravenously, peripheral or central vein. Other routes may find use where the administration is coupled with slow release techniques or a protective matrix. The intent is that the

peptides be effectively distributed in the blood, so as to be able to react with the blood components. The concentration of the conjugate will vary widely, generally ranging from about 1 pg/ml to 50 mg/ml. Typically, the total administered intravascularly may generally be in the range of about 0.1 mg/ml to about 10 mg/ml, more usually about 1 mg/ml to about 5 mg/ml.

**[0103]** By bonding to long-lived components of the blood, such as immunoglobulin, serum albumin, red blood cells and platelets, a number of advantages ensue. The activity of the present GLP-2 derivatives is extended for days, and potentially up to weeks. Only one administration needs to be given during this period of time. Greater specificity can be achieved, since the active compound will be primarily bonded to large molecules, where it is less likely to be taken up intracellularly to interfere with other physiological processes.

**[0104]** The blood of the mammalian host may be monitored for the activity of GLP-2 and/or presence of the GLP-2 derivatives. By taking a blood sample from the host at different times, one may determine whether the GLP-2 peptide has become bonded to the long-lived blood components in sufficient amount to be therapeutically active and, thereafter, the level of GLP-2 in the blood. If desired, one may also determine to which of the blood components the GLP-2 peptide is covalently bonded. For specific maleimide-substituted peptides, it is much simpler to calculate the half-life of serum albumin and IgG. Monitoring may also take place by using assays of peptide activity, HPLC-MS or antibodies directed to peptides.

**[0105]** Another aspect of this invention relates to methods for determining the concentration of the GLP-2 peptide or its conjugate in biological samples (such as blood) using antibodies specific to the GLP-2 peptide and to the use of such antibodies as a treatment for toxicity potentially associated with such GLP-2 peptide or conjugate. This is advantageous because the increased stability and life of the GLP-2 peptide in vivo in the patient might lead to novel problems during treatment, including increased possibility for toxicity. The use of anti-GLP-2 antibodies, either monoclonal or polyclonal, having specificity for GLP-2, can assist in mediating any such problem. The antibody may be generated or derived from a host immunized with the particular GLP-2 derivative, or with an immunogenic fragment of the agent, or a synthesized immunogen corresponding to an antigenic determinant of the agent. Preferred antibodies will have high specificity and affinity for native, derivatized and conjugated forms of the GLP-2 peptide derivative. Such antibodies can also be labeled with enzymes, fluorochromes, or radiolabels.

**[0106]** Antibodies specific for the GLP-2 derivatives may be produced by using purified GLP-2 peptides for the induction of derivatized GLP-2-specific antibodies. By induction of antibodies, it is intended not only the stimulation of an immune response by injection into animals, but analogous steps in the production of synthetic antibodies or other specific binding molecules such as screening of recombinant immunoglobulin libraries. Both monoclonal and polyclonal antibodies can be produced by procedures well known in the art.

**[0107]** The antibodies may also be used to monitor the presence of the GLP-2 peptide in the blood stream. Blood and/or serum samples may be analyzed by SDS-PAGE and western blotting. Such techniques permit the analysis of the blood or serum to determine the bonding of the GLP-2 derivative to blood components.

**[0108]** The anti-therapeutic agent antibodies may also be used to treat toxicity induced by administration of the GLP-2 derivative, and may be used ex vivo or in vivo. Ex vivo methods would include immuno-dialysis treatment for toxicity employing anti-therapeutic agent antibodies fixed to solid supports. In vivo methods include administration of anti-therapeutic agent antibodies in amounts effective to induce clearance of antibody-agent complexes.

**[0109]** The antibodies may be used to remove the GLP-2 derivatives and conjugates thereof, from a patient's blood ex vivo by contacting the blood with the antibodies under sterile conditions. For example, the antibodies can be fixed or otherwise immobilized on a column matrix and the patient's blood can be removed from the patient and passed over the matrix. The GLP-2 derivatives will bind to the antibodies and the blood containing a low concentration of GLP-2, then may be returned to the patient's circulatory system. The amount of GLP-2 derivative removed can be controlled by adjusting the pressure and flow rate. Preferential removal of the GLP-2 derivative from the serum component of a patient's blood can be effected, for example, by the use of a semipermeable membrane, or by otherwise first separating the serum component from the cellular component by ways known in the art prior to passing the serum component over a matrix containing the anti-therapeutic antibodies. Alternatively the preferential removal of GLP-2-conjugated blood cells, including red blood cells, can be effected by collecting and concentrating the blood cells in the patient's blood and contacting those cells with fixed anti-GLP-2 antibodies to the exclusion of the serum component of the patient's blood.

**[0110]** The anti-GLP-2 antibodies can be administered in vivo, parenterally, to a patient that has received the GLP-2 derivative or conjugates for treatment. The antibodies will bind the GLP-2 derivative and conjugates. Once bound, the GLP-2 activity will be hindered if not completely blocked thereby reducing the biologically effective concentration of GLP-2 derivative in the patient's bloodstream and minimizing harmful side effects. In addition, the bound antibody-GLP-2 complex will facilitate clearance of the GLP-2 derivative and conjugates from the patient's blood stream.

**[0111]** The following examples are provided to illustrate preferred embodiments of the invention and shall by no means be construed as limiting its scope. Unless indicated otherwise, optically active protected amino acids in the L-configuration were used.

#### Synthesis

**[0112]** The synthesis of the GLP-2 peptides and derivatives thereof was performed using an automated solid-phase procedure on a Symphony™ peptide synthesizer with manual intervention during the generation of the GLP-2 derivatives. The synthesis was performed on Fmoc-protected Ramage™ amide linker resin using Fmoc-protected amino acids. Coupling was achieved by using O-benzotriazol-1-yl-N,N,N',N'-tetramethyl-uronium hexafluorophosphate (HBTU) as activator in N,N-dimethylformamide (DMF) solution and diisopropylethylamine (DIEA) as base. The Fmoc protective group was removed using 20% piperidine/DMF. When needed, a Boc-protected amino acid was used at the N-terminus in order to generate the free N-terminus after the peptide was cleaved from the resin. All amino acids used during the

synthesis possessed the L-stereochemistry unless otherwise stated. Glass reaction vessels were Sigmacoted™ and used during the synthesis.

#### Example 1

[0113]

His-Ala-Asp-Gly-Ser-Phe-Ser-Asp-Glu-Met-Asn-Thr-Ile-Leu-Asp-Asn-Leu-Ala-Ala-Arg-Asp-Phe-Ile-Asn-Trp-Leu-Ile-Gln-Thr-Lys-Ile-Thr-Asp-CONH<sub>2</sub>

[0114] Step 1: Solid phase peptide synthesis was carried out on a 100 μmole scale. The following protected amino acids were sequentially added to resin: Fmoc-Asp(tBu)-OH, Fmoc-Thr(tBu)-OH, Fmoc-Ile-OH, Fmoc-Lys(Boc)-OH, Fmoc-Thr(tBu)-OH, Fmoc-Gln(Trt)-OH, Fmoc-Ile-OH, Fmoc-Leu-OH, Fmoc-Trp(Boc)-OH, Fmoc-Asn(Trt)-OH, Fmoc-Ile-OH, Fmoc-Phe-OH, Fmoc-Asp(tBu)-OH, Fmoc-Arg(Pbf)-OH, Fmoc-Ala-OH, Fmoc-Ala-OH, Fmoc-Leu-OH, Fmoc-Asn(Trt)-OH, Fmoc-Asp(tBu)-OH, Fmoc-Leu-OH, Fmoc-Ile-OH, Fmoc-Thr(tBu)-OH, Fmoc-Asn(Trt)-OH, Fmoc-Met-OH, Fmoc-Glu(tBu)-OH, Fmoc-Asp(tBu)-OH, Fmoc-Ser(tBu)-OH, Fmoc-Phe-OH, Fmoc-Ser(tBu)-OH, Fmoc-Gly-OH, Fmoc-Asp(tBu)-OH, Fmoc-Ala-OH, Boc-His(Boc)-OH. They were dissolved in N,N-dimethylformamide (DMF) and, according to the sequence, activated using O-benzotriazol-1-yl-N,N',N'-tetramethyluronium hexafluorophosphate (HBTU) and diisopropylethylamine (DIEA). Removal of the Fmoc protecting group was achieved using a solution of 20% (V/V) piperidine in N,N-dimethylformamide (DMF) for 20 minutes.

[0115] Step 2: The peptide was cleaved from the resin using 85% TFA/5% TIS/5% thioanisole and 5% phenol, followed by precipitation by dry-ice cold (0-4° C.) Et<sub>2</sub>O. The crude peptide was collected on a polypropylene sintered funnel, dried, redissolved in a 40% mixture of acetonitrile in water (0.1% TFA) and lyophilized to generate the corresponding crude material used in the purification process.

#### Example 2

[0116]

MPA-His-Ala-Asp-Gly-Ser-Phe-Ser-Asp-Glu-Met-Asn-Thr-Ile-Leu-Asp-Asn-Leu-Ala-Ala-Arg-Asp-Phe-Ile-Asn-Trp-Leu-Ile-Gln-Thr-Lys-Ile-Thr-Asp-CONH<sub>2</sub>

[0117] Step 1: Solid phase peptide synthesis was carried out on a 100 μmole scale. The following protected amino acids were sequentially added to resin: Fmoc-Asp(tBu)-OH, Fmoc-Thr(tBu)-OH, Fmoc-Ile-OH, Fmoc-Lys(Boc)-OH, Fmoc-Thr(tBu)-OH, Fmoc-Gln(Trt)-OH, Fmoc-Ile-OH, Fmoc-Leu-OH, Fmoc-Trp(Boc)-OH, Fmoc-Asn(Trt)-OH, Fmoc-Ile-OH, Fmoc-Phe-OH, Fmoc-Asp(tBu)-OH, Fmoc-Arg(Pbf)-OH, Fmoc-Ala-OH, Fmoc-Ala-OH, Fmoc-Leu-OH, Fmoc-Asn(Trt)-OH, Fmoc-Asp(tBu)-OH, Fmoc-Leu-OH, Fmoc-Ile-OH, Fmoc-Thr(tBu)-OH, Fmoc-Asn(Trt)-OH, Fmoc-Met-OH, Fmoc-Glu(tBu)-OH, Fmoc-Asp(tBu)-OH, Fmoc-Ser(tBu)-OH, Fmoc-Phe-OH,

Fmoc-Ser(tBu)-OH, Fmoc-Gly-OH, Fmoc-Asp(tBu)-OH, Fmoc-Ala-OH, Fmoc-His(Trt)-OH, MPA-OH.

[0118] Step 2: This step was performed in the same manner as step 2 of Example 1.

#### Example 3

[0119]

His-Ala-Asp-Gly-Ser-Phe-Ser-Asp-Glu-Met-Asn-Thr-Ile-Leu-Asp-Asn-Leu-Ala-Ala-Arg-Asp-Phe-Ile-Asn-Trp-Leu-Ile-Gln-Thr-Lys-Ile-Thr-Asp-Lys (MPA) -CONH<sub>2</sub>

[0120] Step 1: This step was performed in the same manner as step 1 of Example 1 above, except that the first amino acid added to the resin was Fmoc-Lys(Aloc)-OH.

[0121] Step 2: The selective deprotection of the Lys (Aloc) group was performed manually and accomplished by treating the resin with a solution of 3 eq of Pd(PPh<sub>3</sub>)<sub>4</sub> dissolved in 5 mL of C<sub>6</sub>H<sub>6</sub>:CHCl<sub>3</sub> (1:1): 2.5% NMM (v:v): 5% AcOH (v:v) for 2 h. The resin is then washed with CHCl<sub>3</sub> (6×5 mL), 20% AcOH in DCM (6×5 mL), DCM (6×5 mL), and DMF (6×5 mL).

[0122] Step 3: The synthesis was then re-automated for the addition of the 3-maleimidopropionic acid. Between every coupling, the resin was washed 3 times with N,N-dimethylformamide (DMF) and 3 times with isopropanol.

[0123] Step 4: The peptide was cleaved from the resin using 85% ITA/5% TIS/5% thioanisole and 5% phenol, followed by precipitation by dry-ice cold (0-4° C.) Et<sub>2</sub>O. The crude peptide was collected on a polypropylene sintered funnel, dried, redissolved in a 40% mixture of acetonitrile in water (0.1% TFA) and lyophilized to generate the corresponding crude material used in the purification process.

#### Example 4

[0124]

His-Ala-Asp-Gly-Ser-Phe-Ser-Asp-Glu-Met-Asn-Thr-Ile-Leu-Asp-Lys (MPA) -Leu-Ala-Ala-Arg-Asp-Phe-Ile-Asn-Trp-Leu-Ile-Gln-Thr-Lys-Ile-Thr-Asp-CONH<sub>2</sub>

[0125] Step 1: Solid phase peptide synthesis was carried out on a 100 μmole scale. The following protected amino acids were sequentially added to resin following the procedure described in step 1 of Example 1: Fmoc-Asp(tBu)-OH, Fmoc-Thr(tBu)-OH, Fmoc-Ile-OH, Fmoc-Lys(Boc)-OH, Fmoc-Thr(tBu)-OH, Fmoc-Gln(Trt)-OH, Fmoc-Ile-OH, Fmoc-Leu-OH, Fmoc-Trp(Boc)-OH, Fmoc-Asn(Trt)-OH, Fmoc-Ile-OH, Fmoc-Phe-OH, Fmoc-Asp(tBu)-OH, Fmoc-Arg(Pbf)-OH, Fmoc-Ala-OH—OH, Fmoc-Ala-OH—OH, Fmoc-Leu-OH, Fmoc-Lys(Aloc)-OH, Fmoc-Asp(tBu)-OH, Fmoc-Leu-OH, Fmoc-Ile-OH, Fmoc-Thr(tBu)-OH, Fmoc-Asn(Trt)-OH, Fmoc-Met-OH, Fmoc-Glu(tBu)-OH, Fmoc-Asp(tBu)-OH, Fmoc-Ser(tBu)-OH, Fmoc-Phe-OH, Fmoc-Ser(tBu)-OH, Fmoc-Gly-OH, Fmoc-Asp(tBu)-OH, Fmoc-Ala-OH—OH, Boc-His(Boc)-OH.

**[0126]** Steps 2-4: These steps were performed in the same manner as steps 2-4 of Example 3.

Example 5

**[0127]**

His-Gly-Asp-Gly-Ser-Phe-Ser-Asp-Glu-Met-Asn-Thr-  
Ile-Leu-Asp-Asn-Leu-Ala-Ala-Arg-Asp-Phe-Ile-Asn-  
Trp-Leu-Ile-Gln-Thr-Lys-Ile-Thr-ASP-CONH<sub>2</sub>

**[0128]** Step 1: Solid phase peptide synthesis was carried out on a 100 μmole scale. The following protected amino acids were sequentially added to resin following the procedure described in step 1 of Example 1: Fmoc-Asp(tBu)-OH, Fmoc-Thr(Bu)-OH, Fmoc-Ile-OH, Fmoc-Lys(Boc)-OH, Fmoc-Thr(tBu)-OH, Fmoc-Gln(Trt)-OH, Fmoc-Ile-OH, Fmoc-Leu-OH, Fmoc-Trp(Boc)-OH, Fmoc-Asn(Trt)-OH, Fmoc-Ile-OH, Fmoc-Phe-OH, Fmoc-Asp(tBu)-OH, Fmoc-Arg(Pbf)-OH, Fmoc-Ala-OH, Fmoc-Ala-OH, Fmoc-Leu-OH, Fmoc-Asn(Trt)-OH, Fmoc-Asp(tBu)-OH, Fmoc-Leu-OH, Fmoc-Ile-OH, Fmoc-Thr(tBu)-OH, Fmoc-Asn(Trt)-OH, Fmoc-Met-OH, Fmoc-Glu(tBu)-OH, Fmoc-Asp(tBu)-OH, Fmoc-Ser(tBu)-OH, Fmoc-Phe-OH, Fmoc-Ser(tBu)-OH, Fmoc-Gly-OH, Fmoc-Asp(tBu)-OH, Fmoc-Gly-OH, Boc-His(Boc)-OH.

**[0129]** Step 2: This step was performed in the same manner as step 2 of Example 1.

Example 6

**[0130]**

MPA-His-Gly-Asp-Gly-Ser-Phe-Ser-Asp-Glu-Met-Asn-  
Thr-Ile-Leu-Asp-Asn-Leu-Ala-Ala-Arg-Asp-Phe-Ile-  
Asn-Trp-Leu-Ile-Gln-Thr-Lys-Ile-Thr-Asp-CONH<sub>2</sub>

**[0131]** Step 1: This step was performed in the same manner as step 1 as in Example 2 except that the alanine residue in position 2 has been replaced with a glycine.

**[0132]** Step 2: This step was performed in the same manner as step 2 of Example 1.

Example 7

**[0133]**

His-Gly-Asp-Gly-Ser-Phe-Ser-Asp-Glu-Met-Asn-Thr-  
Ile-Leu-Asp-Lys(MPA)-Leu-Ala-Ala-Arg-Asp-Phe-Ile-  
Asn-Trp-Leu-Ile-Gln-Thr-Lys-Ile-Thr-Asp-CONH<sub>2</sub>

**[0134]** Step 1: Solid phase peptide synthesis was carried out on a 100 μmole scale. The following protected amino acids were sequentially added to resin following the procedure described in step 1 of Example 1: Fmoc-Asp(tBu)-OH, Fmoc-Thr(tBu)OH, Fmoc-Ile-OH, Fmoc-Lys(Boc)-OH, Fmoc-Thr(Bu)-OH, Fmoc-Gln(Trt)-OH, Fmoc-Ile-OH, Fmoc-Leu-OH, Fmoc-Trp(Boc)-OH, Fmoc-Asn(Trt)-OH, Fmoc-Ile-OH, Fmoc-Phe-OH, Fmoc-Asp(tBu)-OH, Fmoc-Arg(Pbf)-OH, Fmoc-Ala-OH, Fmoc-Ala-OH, Fmoc-Leu-OH, Fmoc-Lys(Aloc)-OH, Fmoc-Asp(tBu)-

OH, Fmoc-Leu-OH, Fmoc-Ile-OH, Fmoc-Thr(tBu)-OH, Fmoc-Asn(Trt)-OH, Fmoc-Met-OH, Fmoc-Glu(tBu)-OH, Fmoc-Asp(tBu)-OH, Fmoc-Ser(tBu)-OH, Fmoc-Phe-OH, Fmoc-Ser(tBu)-OH, Fmoc-Gly-OH, Fmoc-Asp(tBu)-OH, Fmoc-Gly-OH, Boc-His(Boc)-OH.

**[0135]** Steps 2-4: These steps were performed in the same manner as steps 2-4 of Example 3.

Example 8

**[0136]**

His-Gly-Asp-Gly-Ser-Phe-Ser-Asp-Glu-Met-Asn-Thr-  
Ile-Leu-Asp-Asn-Leu-Ala-Ala-Arg-Asp-Phe-Ile-Asn-  
Trp-Leu-Ile-Gln-Thr-Lys-Ile-Thr-Asp-Lys(MPA)-CONH<sub>2</sub>

**[0137]** Step 1: This step was performed in the same manner as step 1 of Example 5 above, except that the first amino acid added to the resin was Fmoc-Lys(Aloc)-OH.

**[0138]** Steps 2-4: These steps were performed in the same manner as steps 2-4 of Example 3.

Example 9

**[0139]**

His-Gly-Asp-Gly-Ser-Phe-Ser-Asp-Glu-Met-Asn-Thr-  
Ile-Leu-Asp-Lys(AEEA-MPA)-Leu-Ala-Ala-Arg-Asp-Phe-  
Ile-Asn-Trp-Leu-Ile-Gln-Thr-Lys-Ile-Thr-Asp-CONH<sub>2</sub>

**[0140]** Step 1: This step was performed in the same manner as step 1 of Example 7.

**[0141]** Step 2: The selective deprotection of the Lys(Aloc) group was performed manually and accomplished by treating the resin with a solution of 3 eq of Pd(PPh<sub>3</sub>)<sub>4</sub> dissolved in 5 mL of C<sub>6</sub>H<sub>6</sub>:CHCl<sub>3</sub> (1:1): 2.5% NMM (v:v): 5% AcOH (v:v) for 2 h. The resin is then washed with CHCl<sub>3</sub> (6×5 mL), 20% AcOH in DCM (6×5 mL), DCM (6×5 mL), and DMF (6×5 mL).

**[0142]** Step 3: The synthesis was then re-automated for the addition of the Fmoc-AEEA-OH (Fmoc-aminoethoxyethoxy acetic acid). Between every coupling, the resin was washed 3 times with N,N-dimethylformamide (DMF) and 3 times with isopropanol. After proper deprotection, the MPA (3-maleimidopropionic acid) was anchored to the spacer and again the resin was washed 3 times with N,N-dimethylformamide (DMF) and 3 times with isopropanol.

**[0143]** Step 4: The peptide was cleaved from the resin using 85% TFA/5% TIS/5% thioanisole and 5% phenol, followed by precipitation by dry-ice cold (0-4° C.) Et<sub>2</sub>O. The crude peptide was collected on a polypropylene sintered funnel, dried, redissolved in a 40% mixture of acetonitrile in water (0.1% TFA) and lyophilized to generate the corresponding crude material used in the purification process.

Example 10

**[0144]**

His-Gly-Asp-Gly-Ser-Phe-Ser-Asp-Glu-Met-Asn-Thr-  
Ile-Leu-Asp-Asn-Leu-Ala-Ala-Arg-Asp-Phe-Ile-Asn-

- continued

Trp-Leu-Ile-Gln-Thr-Lys-Ile-Thr-Asp-Lys(AEEA-MPA) -  
CONH<sub>2</sub>

**[0145]** Step 1: This step was performed in the same manner as step 1 of Example 5 above, except that the first amino acid added to the resin was Fmoc-Lys(Aloc)-OH.

**[0146]** Steps 2-4: These steps were performed in the same manner as steps 2-4 of Example 9.

Example 11

**[0147]**

MPA-AEEA-His-Gly-Asp-Gly-Ser-Phe-Ser-Asp-Glu-Met -  
Asn-Thr-Ile-Leu-Asp-Asn-Leu-Ala-Ala-Arg-Asp-Phe -  
Ile-Asn-Trp-Leu-Ile-Gln-Thr-Lys-Ile-Thr-Asp-CONH<sub>2</sub>

**[0148]** Step 1: This step was performed in the same manner as step 1 of Example 6 except that Fmoc-AEEA-OH is added to the resin prior to MPA-OH at the end of the synthesis.

**[0149]** Step 2: This step was performed in the same manner as step 2 of Example 1.

Example 12

**[0150]**

MPA-AEEA-His-Ala-Asp-Gly-Ser-Phe-Ser-Asp-Glu-Met -  
Asn-Thr-Ile-Leu-Asp-Asn-Leu-Ala-Ala-Arg-Asp-Phe -  
Ile-Asn-Trp-Leu-Ile-Gln-Thr-Lys-Ile-Thr-Asp-CONH<sub>2</sub>

**[0151]** Step 1: This step was performed in the same manner as step 1 of Example 1 except that Fmoc-AEEA-OH is added to the resin prior to MPA-OH at the end of the synthesis.

**[0152]** Step 2: This step was performed in the same manner as step 2 of Example 1.

Example 13

**[0153]**

His-Ala-Asp-Gly-Ser-Phe-Ser-Asp-Glu-Met-Asn-Thr -  
Ile-Leu-Asp-Asn-Leu-Ala-Ala-Arg-Asp-Phe-Ile-Asn -  
Trp-Leu-Ile-Gln-Thr-Lys-Ile-Thr-Asp-Lys(AEEA-MPA) -  
CONH<sub>2</sub>

**[0154]** Step 1: This step was performed in the same manner as step 1 of Example 1 above, except that the first amino acid added to the resin was Fmoc-Lys(Aloc)-OH.

**[0155]** Steps 2-4: These steps were performed in the same manner as steps 2-4 of Example 9.

Example 14

**[0156]**

His-Ala-Asp-Gly-Ser-Phe-Ser-Asp-Glu-Met-Asn-Thr -  
Ile-Leu-Asp-Lys(AEEA-MPA) -Leu-Ala-Ala-Arg-Asp-Phe -  
Ile-Asn-Trp-Leu-Ile-Gln-Thr-Lys-Ile-Thr-Asp-CONH<sub>2</sub>

**[0157]** Step 1: This step was performed in the same manner as step 1 of Example 4.

**[0158]** Steps 2-4: These steps were performed in the same manner as steps 2-4 of Example 9.

Example 15

**[0159]**

His-Ala-Asp-Gly-Ser-Phe-Ser-Asp-Glu-Met-Asn-Thr -  
Ile-Leu-Asp-Asn-Lys(MPA) -Ala-Ala-Arg-Asp-Phe-Ile -  
Asn-Trp-Leu-Ile-Gln-Thr-Lys-Ile-Thr-Asp-CONH<sub>2</sub>

**[0160]** Step 1: Solid phase peptide synthesis was carried out on a 100  $\mu$ mole scale. The following protected amino acids were sequentially added to resin following the procedure described in step 1 of Example 1: Fmoc-Asp(tBu)-OH, Fmoc-Thr(tBu)-OH, Fmoc-Ile-OH, Fmoc-Lys(Boc)-OH, Fmoc-Thr(tBu)-OH, Fmoc-Gln(Trt)-OH, Fmoc-Ile-OH, Fmoc-Leu-OH, Fmoc-Trp(Boc)-OH, Fmoc-Asn(Trt)-OH, Fmoc-Ile-OH, Fmoc-Phe-OH, Fmoc-Asp(tBu)-OH, Fmoc-Arg(Pbf)-OH, Fmoc-Ala-OH, Fmoc-Ala-OH, Fmoc-Lys(Aloc)-OH, Fmoc-Asn(Trt)-OH, Fmoc-Asp(tBu)-OH, Fmoc-Leu-OH, Fmoc-Ile-OH, Fmoc-Thr(tBu)-OH, Fmoc-Asn(Trt)-OH, Fmoc-Met-OH, Fmoc-Glu(tBu)-OH, Fmoc-Asp(tBu)-OH, Fmoc-Ser(tBu)-OH, Fmoc-Phe-OH, Fmoc-Ser(tBu)-OH, Fmoc-Gly-OH, Fmoc-Asp(tBu)-OH, Fmoc-Ala-OH, Boc-His(Boc)-OH.

**[0161]** Steps 2-4: These steps were performed in the same manner as steps 2-4 of Example 3.

Example 16

**[0162]**

His-Ala-Asp-Gly-Ser-Phe-Ser-Asp-Glu-Met-Asn-Thr -  
Ile-Lys(MPA) -Asp-Asn-Leu-Ala-Ala-Arg-Asp-Phe-Ile -  
Asn-Trp-Leu-Ile-Gln-Thr-Lys-Ile-Thr-Asp-CONH<sub>2</sub>

**[0163]** Step 1: Solid phase peptide synthesis was carried out on a 100  $\mu$ mole scale. The following protected amino acids were sequentially added to resin following the procedure described in step 1 of Example 1: Fmoc-Asp(tBu)-OH, Fmoc-Thr(tBu)-OH, Fmoc-Ile-OH, Fmoc-Lys(Boc)-OH, Fmoc-Thr(tBu)-OH, Fmoc-Gln(Trt)-OH, Fmoc-Ile-OH, Fmoc-Leu-OH, Fmoc-Trp(Boc)-OH, Fmoc-Asn(Trt)-OH, Fmoc-Ile-OH, Fmoc-Phe-OH, Fmoc-Asp(tBu)-OH, Fmoc-Arg(Pbf)-OH, Fmoc-Ala-OH, Fmoc-Ala-OH, Fmoc-Leu-OH, Fmoc-Asn(Trt)-OH, Fmoc-Asp(tBu)-OH, Fmoc-Lys(Aloc)-OH, Fmoc-Ile-OH, Fmoc-Thr(tBu)-OH, Fmoc-Asn(Trt)-OH, Fmoc-Met-OH, Fmoc-Glu(tBu)-OH, Fmoc-Asp(tBu)-OH, Fmoc-Ser(tBu)-OH, Fmoc-Phe-OH,



Fmoc-Ser(tBu)-OH, Fmoc-Gly-OH, Fmoc-Asp(tBu)-OH, Fmoc-Ala-OH, Boc-His(Boc)-OH.

[0164] Steps 2-4: These steps were performed in the same manner as steps 2-4 of Example 3.

#### Example 17

[0165]

His-Ala-Asp-Gly-Ser-Phe-Ser-Asp-Glu-Met-Asn-Thr-Ile-Leu-Asp-Asn-Leu-Ala-Ala-Arg-Lys (MPA) -Phe-Ile-Asn-Trp-Leu-Ile-Gln-Thr-Lys-Ile-Thr-Asp-CONH<sub>2</sub>

[0166] Step 1: Solid phase peptide synthesis was carried out on a 100 μmole scale. The following protected amino acids were sequentially added to resin following the procedure described in step 1 of Example 1: Fmoc-Asp(tBu)-OH, Fmoc-Thr(tBu)-OH, Fmoc-Ile-OH, Fmoc-Lys(Boc)-OH, Fmoc-Thr(tBu)-OH, Fmoc-Gln(Trt)-OH, Fmoc-Ile-OH, Fmoc-Leu-OH, Fmoc-Trp(Boc)-OH, Fmoc-Asn(Trt)-OH, Fmoc-Ile-OH, Fmoc-Phe-OH, Fmoc-Lys(Aloc)-OH, Fmoc-Arg(Pbf)-OH, Fmoc-Ala-OH, Fmoc-Ala-OH, Fmoc-Leu-OH, Fmoc-Asn(Trt)-OH, Fmoc-Asp(tBu)-OH, Fmoc-Leu-OH, Fmoc-Ile-OH, Fmoc-Thr(tBu)-OH, Fmoc-Asn(Trt)-OH, Fmoc-Met-OH, Fmoc-Glu(tBu)-OH, Fmoc-Asp(tBu)-OH, Fmoc-Ser(tBu)-OH, Fmoc-Phe-OH, Fmoc-Ser(tBu)-OH, Fmoc-Gly-OH, Fmoc-Asp(tBu)-OH, Fmoc-Ala-OH, Boc-His(Boc)-OH.

[0167] Steps 2-4: These steps were performed in the same manner as steps 2-4 of Example 3.

#### Example 18

[0168]

His-Ala-Asp-Gly-Ser-Phe-Ser-Asp-Glu-Met-Asn-Thr-Ile-Leu-Asp-Asn-Lys (AEEA-MPA) -Ala-Ala-Arg-Asp-Phe-Ile-Asn-Trp-Leu-Ile-Gln-Thr-Lys-Ile-Thr-Asp-CONH<sub>2</sub>

[0169] Step 1: This step was performed in the same manner as step 1 of Example 15.

[0170] Steps 2-4: These steps were performed in the same manner as steps 2-4 of Example 9.

#### Example 19

[0171]

His-Ala-Asp-Gly-Ser-Phe-Ser-Asp-Glu-Met-Asn-Thr-Ile-Lys (AEEA-MPA) -Asp-Asn-Leu-Ala-Ala-Arg-Asp-Phe-Ile-Asn-Trp-Leu-Ile-Gln-Thr-Lys-Ile-Thr-Asp-CONH<sub>2</sub>

[0172] Step 1: This step was performed in the same manner as step 1 of Example 16.

[0173] Steps 2-4: These steps were performed in the same manner as steps 2-4 of Example 9.

#### Example 20

[0174]

His-Ala-Asp-Gly-Ser-Phe-Ser-Asp-Glu-Met-Asn-Thr-Ile-Leu-Asp-Asn-Leu-Ala-Ala-Arg-Lys (AEEA-MPA) -Phe-Ile-Asn-Trp-Leu-Ile-Gln-Thr-Lys-Ile-Thr-Asp-CONH<sub>2</sub>

[0175] Step 1: This step was performed in the same manner as step 1 of Example 17.

[0176] Steps 2-4: These steps were performed in the same manner as steps 2-4 of Example 9.

#### Purification Procedure:

[0177] Each compound was purified by preparative reversed phase HPLC, using a Varian (Dynamax) preparative binary HPLC system. The purification was performed using a Phenomenex Luna 10μ phenyl-hexyl, 50 mm×250 mm column (particulates 10μ) equilibrated with a water/TFA mixture (0.1% TFA in H<sub>2</sub>O (solvent A) and acetonitrile/TFA (0.1% TFA in CH<sub>3</sub>CN (solvent B)). Elution was achieved at 50 mL/min by running a 28-38% B gradient over 180 min. Fractions containing peptide were detected by UV absorbance (Varian Dynamax UVD II) at 214 and 254 nm.

[0178] The fractions were collected in 25 mL aliquots. Those containing the desired product were identified by mass detection after direct injection onto LC/MS. The selected fractions were subsequently analyzed by analytical HPLC (2060% B over 20 min; Phenomenex Luna 5μ phenyl-hexyl, 10 mm×250 mm column, 0.5 mL/min) to identify fractions with ≥90% purity for pooling. The pool was freeze-dried using liquid nitrogen and subsequently lyophilized for at least 2 days to yield a white powder.

#### In Vivo Results

[0179] The intestinotrophic activity of the compounds of Examples 1-8 has been evaluated in a normal mice model. Five-week-old male CD-1 mice (20-25 g) were treated twice daily for 10 consecutive days with 5 μg/dose of each compound dissolved in 0.9% NaCl aqueous solution. The compounds were administered via subcutaneous injections in the dorsal-lateral area of the lumbar region. Control animals received 0.25 ml/dose of 0.9% NaCl.

[0180] On day 11, mice were fasted for 4 hours and anesthetized with CO<sub>2</sub>. Small intestines were removed, cleaned and weighed. Significant increases in the small intestine weight were observed in animals treated with the compounds of Examples 1, 3, 5, 7 and 8. The results are shown in FIG. 1. As it can be seen, more pronounced intestinotrophic effects were obtained with the compounds of Examples 5, 7 and 8, stabilized with a glycine residue in position 2, when compared to the native GLP-2 peptides of Examples 1 and 3.

#### Dose-Response with Selected Gly<sup>2</sup>-GLP-2 Analogues

[0181] Six-week-old female CD-1 mice (20-25 g) were treated twice daily for 10 consecutive days with 5, 25 or 50 μg/dose of the compounds of Examples 5, 7 and 8. The compounds were dissolved in 0.083M sodium phosphate buffer, pH 6.8 and administered via subcutaneous injections in the dorsal-lateral area of the lumbar region. Control animals received 0.25 ml/dose of sodium phosphate buffer.

[0182] On day 11, fed mice were anesthetized with Halothane™ and small intestine, large intestine and stomach

were collected from each mouse after laparotomy. The tissues were then cleaned and weighed.

[0183] Statistically significant increases (53% to 88%) in the weight of the small intestine were demonstrated in all of the treatment groups as compared to control mice (see FIG. 2). No dose-response, however, was observed with the compounds of Examples 5 and 7, although a possible dose-response was noted for the compound of Example 8.

[0184] The weight of the large intestine was increased by 27 to 48% for all treatment groups. Again, no dose-response was observed for the compounds of Examples 5 and 7, while a possible dose-response was noted for the compound of Example 8 (see FIG. 2).

[0185] These results demonstrate that the GLP-2 derivatives of Examples 7 and 8 display intestinotropic activities similar to the corresponding free peptide of Example 5.

#### Pharmacokinetic Profiles in Rats

[0186] The pharmacokinetic profiles of the compounds of Examples 5 and 8 were studied in normal rats following a single intravenous or subcutaneous injection. Plasma concentrations were determined by radioimmunoassay with a commercial antibody anti-human GLP-2.

#### Animal Experimentation

[0187] Test articles were dissolved in 0.083M sodium phosphate buffer, pH 6.8 and administered to eight to eleven-week-old male Sprague-Dawley rats by a single intravenous or subcutaneous injection at a dose level of 500 nmol/kg. Serial blood samples (150-200  $\mu$ l) were collected into tubes containing EDTA and DPP-IV inhibitor at the following time-points: pre-dose, 5 and 30 min., and 1, 2, 4, 8, 24, 48, 72 and 96 hours post-test agent administration. Whole blood was centrifuged and subsequent plasma samples were recovered and stored at  $-80^{\circ}$  C. until analysis.

#### Plasma Analysis

[0188] The plasma concentrations of the compounds of Examples 5 and 8 were determined by radioimmunoassay using a rabbit polyclonal antibody anti-human GLP-2 (Peninsula Laboratories, RGG7167) and iodinated human GLP-2 as tracer.

#### Pharmacokinetic Analysis

[0189] Descriptive pharmacokinetic parameters were determined by standard model-independent methods (Gibaldi and Perrier, 1982) based on the analysis of plasma concentration-time data. Pharmacokinetic analyses were performed using macros written for Microsoft Excel 97. The following parameters were calculated:

[0190]  $C_{max}$  is the maximum plasma concentration;

[0191]  $T_{max}$  is the time when  $C_{max}$  is observed;

[0192]  $T_{1/2}$  is the terminal half-life;

[0193] AUC(0-inf) is the area under the plasma concentration-time curve from time zero to time infinity;

[0194] F is the absolute bioavailability,

[0195] CL is the systemic clearance;

[0196] MRT is mean residence time; and

[0197] Vss is the steady-state volume of distribution.

[0198] The plasma concentration profiles are shown in FIG. 3 and corresponding pharmacokinetic parameters are presented in Table 2 below. These results show that the GLP-2 derivatized according to the present invention effectively

reduces the elimination and distribution of corresponding free Gly<sup>2</sup>-GLP-2 peptide, thereby producing greater plasma concentration and longer half-life in the systemic circulation.

TABLE 2

Comparison of the mean pharmacokinetic parameters of the compounds of Examples 5 and 8 in Sprague-Dawley rats following a single 500 nmol/kg dose

Parameter	Compound of Example 5		Compound of Example 8	
	500	500	500	500
Dose (nmol/kg)	500	500	500	500
Route	IV	SC	IV	SC
$C_{max}$ (nM)	1563.44	159.35	10108.42	650.93
$T_{max}$ (h) <sup>a</sup>	N/A	0.50	N/A	0.50
AUC(0-inf) (nM/h)	626.03	205.43	89354.35	13543.56
CL (mL/min/kg)	13.89	N/A	0.0942	N/A
Vss (L/kg)	0.2500	N/A	0.0953	N/A
MRT (h)	0.3	N/A	16.9	N/A
$T_{1/2}$ (h) <sup>b</sup>	1.5	0.9	16.2	23.8
F (%)	N/A	32.8	N/A	15.2

<sup>a</sup>expressed as media

<sup>b</sup>expressed as harmonic mean

#### Immunoblotting

[0199] Plasma samples obtained from the rat pharmacokinetic study were analyzed by immunoblotting. Plasma proteins were separated under non-reducing conditions using sodium-dodecyl-sulfate polyacrylamide gel electrophoresis (SDS-PAGE) according to Laemmli (1970). Plasma samples were first diluted 1:10 with distilled water and 20  $\mu$ l was mixed with 10  $\mu$ l of 3 $\times$  Laemmli buffer (30 mM TrisCl, 3 mM EDTA, 15% SDS, pH 6.8) and 2  $\mu$ l of bromophenol blue solution (0.1% bromophenol blue, 50% glycerol). Mixtures were placed in a boiling water bath for 3 min and loaded on gel. Proteins were first concentrated in a 3% stacking gel and then migrated through 8% separating gel using a mini-gel system with 10-well combs (1.5 $\times$ 4.8 mm). Electrophoresis was run under constant current at 15 mA/gel to concentrate proteins in stacking gel and at 20 mA/gel in separating gel for approximately 1.5 h.

[0200] Proteins were subsequently transferred onto a nitrocellulose membrane using a semi-dry transfer apparatus, for 1 hour at 100 mA/gel. Transfer efficacy was checked by reversible staining of the membrane with 1% red Ponceau<sup>TM</sup> solution.

#### Immunochemical Detection

[0201] Membranes were saturated overnight at 4 $^{\circ}$  C. with Tris Buffered Saline (TBS) containing 5% low fat milk. After 3 washes with TBS-0.05% Tween 20<sup>TM</sup> for 5 min, blots were incubated for 90 min. at room temperature with rabbit polyclonal antibody anti-GLP-2 (Peninsula Lab. RGG7167) diluted 1:2,500 in TBS-0.5% Tween 20<sup>TM</sup> containing 1% plasma rat. Blots were washed 3 times for 10 min with TBS-0.05% Tween 20<sup>TM</sup> and subsequently incubated for one hour at room temperature with a peroxidase-labelled donkey anti-rabbit IgG (Jackson, 711-036-152) diluted 1:100,000 in TBS-0.05% Tween 20<sup>TM</sup>. After 3 washes, revelation was performed using a chemiluminescent substrate of peroxidase (ECL<sup>TM</sup> kit Amersham Pharmacia Biotech). Films were exposed for 5 to 10 min.

[0202] Membrane were alternatively incubated with a peroxidase-labelled rabbit anti-rat albumin (Accurate Chemical, YN-RRaALBP) diluted 1:400,000 in TBS-0.05% Tween

20™ for 1 hour. After 3 washes with TBS-0.05% Tween 20™, revelation was performed as described above.

#### Results

**[0203]** A preliminary screening demonstrated that the commercial antibody anti-GLP-2 was not sensitive enough to detect the compound of Example 7 conjugated to proteins by Western-blotting. Consequently, only plasma samples of rats injected with the compound of Example 8 were analyzed by this method.

**[0204]** The results illustrated in FIG. 4 demonstrate that the compound of Example 8 conjugates efficiently to rat albumin post-iv administration. A weak signal was also observed on albumin post-sc administration (not shown). Comparison

with an anti-rat albumin antibody indicates that most of the bands detected by the anti-GLP-2 antibody, except one, are attributable to various albumin species (monomers, dimers and polymers).

**[0205]** While the invention has been described in connection with specific embodiments thereof, it will be understood that it is capable of further modifications, and this application is intended to cover any variations, uses or adaptations of the invention following, in general, the principles of the invention, and including such departures from the present description as come within known or customary practice within the art to which the invention pertains, and as may be applied to the essential features hereinbefore set forth, and as follows in the scope of the appended claims.

---

#### SEQUENCE LISTING

The patent application contains a lengthy "Sequence Listing" section. A copy of the "Sequence Listing" is available in electronic form from the USPTO web site (<http://seqdata.uspto.gov/?pageRequest=docDetail&DocID=US20090312259A1>). An electronic copy of the "Sequence Listing" will also be available from the USPTO upon request and payment of the fee set forth in 37 CFR 1.19(b)(3).

---

What is claimed is:

1. An gastrointestinal tissue growth promoter derivative comprising
  - a GLP-2 peptide or an analog or fragment thereof having gastrointestinal tissue growth promoting activity, and
  - a reactive entity coupled to the peptide,
 the derivative being capable of covalently bonding in vivo with a functionality on a blood component.
2. A derivative as claimed in claim 1 wherein the GLP-2 is of the sequence

$R_1 - (Y_1)_m - X_1 - X_2 - X_3 - X_4 - X_5 - \text{Phe}_6 - \text{Ser}_7 - \text{Asp}_8 - (P_1) - X_{14} -$

$\text{Asp}_{15} - X_{16} - X_{17} - \text{Ala}_{18} - X_{19} - X_{20} - X_{21} - \text{Phe}_{22} - (P_2) - \text{Trp}_{25} -$

$\text{Leu}_{26} - X_{27} - X_{28} - \text{Thr}_{29} - \text{Lys}_{30} - P_3 - (Y_2)_n - R_2$

wherein

- X<sub>1</sub> is His or Tyr;
- X<sub>2</sub> is Ala, Gly, D-Ala, Pro, Ile, Nor-Val,  $\alpha$ -aminobutyric acid, or an Ala-replacement amino acid conferring on said analog resistance to DPP-IV enzyme;
- X<sub>3</sub> is Asp, Glu, Pro HPro; or X<sub>2</sub>-X<sub>3</sub> are X<sub>2</sub> $\psi$ (CH(OH)CH<sub>2</sub>)X<sub>3</sub>; X<sub>2</sub> $\psi$ (CH<sub>2</sub>NH<sub>2</sub>)X<sub>3</sub> or X<sub>2</sub> $\psi$ (CHCH)X<sub>3</sub> wherein X<sub>2</sub> and X<sub>3</sub> are as defined above;
- X<sub>4</sub> is Gly or Ala;
- X<sub>5</sub> is Ser or Ala;
- P<sub>1</sub> is Glu-X<sub>10</sub>-Asn-Thr-Ile, Gly-X<sub>10</sub>-Asn-Thr-Val or Tyr-Ser-Lys-Tyr;
- X<sub>10</sub> is Met, Leu, Ile or an oxidatively stable Met-replacement amino acid;
- X<sub>14</sub> is Leu or Lys;
- X<sub>16</sub> is Asn, Lys or Ala;
- X<sub>17</sub> is Leu or Lys;
- X<sub>19</sub> is Ala or Thr,
- X<sub>20</sub> is Arg, Lys, His or Ala;

X<sub>21</sub> is Asp or Lys;

X<sub>27</sub> is Ile or Leu;

X<sub>28</sub> is Gln or His;

P<sub>2</sub> is Ile-Asn, Ile-Ala or Val-Gln;

P<sub>3</sub> is a covalent bond, or is Ile, Ile-Thr, Ile-Thr-Asp or Ile-Thr-Asn;

R<sub>1</sub> is NH<sub>2</sub> or a N-terminal blocking group;

R<sub>2</sub> is COOH, CONH<sub>2</sub> or a C-terminal blocking group;

Y<sub>1</sub> is one or two of Arg, Lys, and His;

Y<sub>2</sub> is one or two of Arg, Lys, and His; and

m and n are independently 0 or 1.

3. A derivative as claimed in claim 2 wherein X<sub>1</sub> is His; X<sub>2</sub> is Ala or Gly, X<sub>3</sub> is Asp; X<sub>4</sub> is Gly; X<sub>5</sub> is Ser; P<sub>1</sub> is Glu-X<sub>10</sub>-Asn-Thr-Ile; X<sub>10</sub> is Met; X<sub>16</sub> is Asn or Lys; X<sub>19</sub> is Ala; X<sub>20</sub> is Arg; X<sub>27</sub> is Ile; X<sub>28</sub> is Gln; P<sub>2</sub> is Ile-Asn; P<sub>3</sub> is Ile-Thr-Asp and R<sub>2</sub> is CONH<sub>2</sub>.

4. A derivative as claimed in claim 1 wherein the reactive entity is a maleimide or a maleimido-containing group.

5. A derivative as claimed in claim 3 wherein the GLP-2 is selected from the group consisting of:

His-Ala-Asp-Gly-Ser-Phe-Ser-Asp-Glu-Met-Asn-Thr-

Ile-Leu-Asp-Asn-Leu-Ala-Ala-Arg-Asp-Phe-Ile-Asn-

Trp-Leu-Ile-Gln-Thr-Lys-Ile-Thr-Asp-CONH<sub>2</sub>;

His-Ala-Asp-Gly-Ser-Phe-Ser-Asp-Glu-Met-Asn-Thr-

Ile-Leu-Asp-Asn-Leu-Ala-Ala-Arg-Asp-Phe-Ile-Asn-

Trp-Leu-Ile-Gln-Thr-Lys-Ile-Thr-Asp-Lys-CONH<sub>2</sub>;

His-Ala-Asp-Gly-Ser-Phe-Ser-Asp-Glu-Met-Asn-Thr-

Ile-Leu-Asp-Lys-Leu-Ala-Ala-Arg-Asp-Phe-Ile-Asn-

-continued

Trp-Leu-Ile-Gln-Thr-Lys-Ile-Thr-Asp-CONH<sub>2</sub>;  
 His-Gly-Asp-Gly-Ser-Phe-Ser-Asp-Glu-Met-Asn-Thr-  
 Ile-Leu-Asp-Asn-Leu-Ala-Ala-Arg-Asp-Phe-Ile-Asn-  
 Trp-Leu-Ile-Gln-Thr-Lys-Ile-Thr-Asp-CONH<sub>2</sub>;  
 His-Gly-Asp-Gly-Ser-Phe-Ser-Asp-Glu-Met-Asn-Thr-  
 Ile-Leu-Asp-Asn-Leu-Ala-Ala-Arg-Asp-Phe-Ile-Asn-  
 Trp-Leu-Ile-Gln-Thr-Lys-Ile-Thr-Asp-Lys-CONH<sub>2</sub>;  
 His-Gly-Asp-Gly-Ser-Phe-Ser-Asp-Glu-Met-Asn-Thr-  
 Ile-Leu-Asp-Lys-Leu-Ala-Ala-Arg-Asp-Phe-Ile-Asn-  
 Trp-Leu-Ile-Gln-Thr-Lys-Ile-Thr-Asp-CONH<sub>2</sub>;  
 His-Ala-Asp-Gly-Ser-Phe-Ser-Asp-Glu-Met-Asn-Thr-  
 Ile-Leu-Asp-Asn-Lys-Ala-Ala-Arg-Asp-Phe-Ile-Asn-  
 Trp-Leu-Ile-Gln-Thr-Lys-Ile-Thr-Asp-CONH<sub>2</sub>;  
 His-Ala-Asp-Gly-Ser-Phe-Ser-Asp-Glu-Met-Asn-Thr-  
 Ile-Leu-Asp-Asn-Leu-Ala-Ala-Arg-Asp-Phe-Ile-Asn-  
 Trp-Leu-Ile-Gln-Thr-Lys-Ile-Thr-Asp-CONH<sub>2</sub>;  
 and  
 His-Ala-Asp-Gly-Ser-Phe-Ser-Asp-Glu-Met-Asn-Thr-  
 Ile-Leu-Asp-Asn-Leu-Ala-Ala-Arg-Lys-Phe-Ile-Asn-  
 Trp-Leu-Ile-Gln-Thr-Lys-Ile-Thr-Asp-CONH<sub>2</sub>.

6. A derivative as claimed in claim 1 selected from the group consisting of:

MPA-His-Ala-Asp-Gly-Ser-Phe-Ser-Asp-Glu-Met-Asn-  
 Thr-Ile-Leu-Asp-Asn-Leu-Ala-Ala-Arg-Asp-Phe-Ile-  
 Asn-Trp-Leu-Ile-Gln-Thr-Lys-Ile-Thr-Asp-CONH<sub>2</sub>;  
 His-Ala-Asp-Gly-Ser-Phe-Ser-Asp-Glu-Met-Asn-Thr-  
 Ile-Leu-Asp-Asn-Leu-Ala-Ala-Arg-Asp-Phe-Ile-Asn-  
 Trp-Leu-Ile-Gln-Thr-Lys-Ile-Thr-Asp-Lys-MPA-CONH<sub>2</sub>;  
 His-Ala-Asp-Gly-Ser-Phe-Ser-Asp-Glu-Met-Asn-Thr-  
 Ile-Leu-Asp-Lys (MPA) -Leu-Ala-Ala-Arg-Asp-Phe-Ile-  
 Asn-Trp-Leu-Ile-Gln-Thr-Lys-Ile-Thr-Asp-CONH<sub>2</sub>;  
 MPA-His-Gly-Asp-Gly-Ser-Phe-Ser-Asp-Glu-Met-Asn-  
 Thr-Ile-Leu-Asp-Asn-Leu-Ala-Ala-Arg-Asp-Phe-Ile-  
 Asn-Trp-Leu-Ile-Gln-Thr-Lys-Ile-Thr-Asp-CONH<sub>2</sub>;  
 His-Gly-Asp-Gly-Ser-Phe-Ser-Asp-Glu-Met-Asn-Thr-  
 Ile-Leu-Asp-Lys (MPA) -Leu-Ala-Ala-Arg-Asp-Phe-Ile-  
 Asn-Trp-Leu-Ile-Gln-Thr-Lys-Ile-Thr-Asp-CONH<sub>2</sub>;  
 His-Gly-Asp-Gly-Ser-Phe-Ser-Asp-Glu-Met-Asn-Thr-  
 Ile-Leu-Asp-Lys (MPA) -Leu-Ala-Ala-Arg-Asp-Phe-Ile-  
 Asn-Trp-Leu-Ile-Gln-Thr-Lys-Ile-Thr-Asp-CONH<sub>2</sub>;  
 His-Gly-Asp-Gly-Ser-Phe-Ser-Asp-Glu-Met-Asn-Thr-  
 Ile-Leu-Asp-Asn-Leu-Ala-Ala-Arg-Asp-Phe-Ile-Asn-

-continued

Trp-Leu-Ile-Gln-Thr-Lys-Ile-Thr-Asp-Lys (MPA) -  
 CONH<sub>2</sub>;  
 His-Gly-Asp-Gly-Ser-Phe-Ser-Asp-Glu-Met-Asn-Thr-  
 Ile-Leu-Asp-Lys (AEEA-MPA) -Leu-Ala-Ala-Arg-Asp-Phe-  
 Ile-Asn-Trp-Leu-Ile-Gln-Thr-Lys-Ile-Thr-Asp-CONH<sub>2</sub>;  
 His-Gly-Asp-Gly-Ser-Phe-Ser-Asp-Glu-Met-Asn-Thr-  
 Ile-Leu-Asp-Asn-Leu-Ala-Ala-Arg-Asp-Phe-Ile-Asn-  
 Trp-Leu-Ile-Gln-Thr-Lys-Ile-Thr-Asp-Lys (AEEA-MPA) -  
 CONH<sub>2</sub>;  
 MPA-AEEA-His-Gly-Asp-Gly-Ser-Phe-Ser-Asp-Glu-Met-  
 Asn-Thr-Ile-Leu-Asp-Asn-Leu-Ala-Ala-Arg-Asp-Phe-  
 Ile-Asn-Trp-Leu-Ile-Gln-Thr-Lys-Ile-Thr-Asp-CONH<sub>2</sub>;  
 MPA-AEEA-His-Ala-Asp-Gly-Ser-Phe-Ser-Asp-Glu-Met-  
 Asn-Thr-Ile-Leu-Asp-Asn-Leu-Ala-Ala-Arg-Asp-Phe-  
 Ile-Asn-Trp-Leu-Ile-Gln-Thr-Lys-Ile-Thr-Asp-CONH<sub>2</sub>;  
 His-Ala-Asp-Gly-Ser-Phe-Ser-Asp-Glu-Met-Asn-Thr-  
 Ile-Leu-Asp-Asn-Leu-Ala-Ala-Arg-Asp-Phe-Ile-Asn-  
 Trp-Leu-Ile-Gln-Thr-Lys-Ile-Thr-Asp-Lys (AEEA-MPA) -  
 CONH<sub>2</sub>;  
 His-Ala-Asp-Gly-Ser-Phe-Ser-Asp-Glu-Met-Asn-Thr-  
 Ile-Leu-Asp-Lys (AEEA-MPA) -Leu-Ala-Ala-Arg-Asp-Phe-  
 Ile-Asn-Trp-Leu-Ile-Gln-Thr-Lys-Ile-Thr-Asp-CONH<sub>2</sub>;  
 His-Ala-Asp-Gly-Ser-Phe-Ser-Asp-Glu-Met-Asn-Thr-  
 Ile-Leu-Asp-Asn-Lys (MPA) -Ala-Ala-Arg-Asp-Phe-Ile-  
 Asn-Trp-Leu-Ile-Gln-Thr-Lys-Ile-Thr-Asp-CONH<sub>2</sub>;  
 His-Ala-Asp-Gly-Ser-Phe-Ser-Asp-Glu-Met-Asn-Thr-  
 Ile-Lys (MPA) -Asp-Asn-Leu-Ala-Ala-Arg-Asp-Phe-Ile-  
 Asn-Trp-Leu-Ile-Gln-Thr-Lys-Ile-Thr-Asp-CONH<sub>2</sub>;  
 His-Ala-Asp-Gly-Ser-Phe-Ser-Asp-Glu-Met-Asn-Thr-  
 Ile-Leu-Asp-Asn-Leu-Ala-Ala-Arg-Lys (MPA) -Phe-Ile-  
 Asn-Trp-Leu-Ile-Gln-Thr-Lys-Ile-Thr-Asp-CONH<sub>2</sub>;  
 His-Ala-Asp-Gly-Ser-Phe-Ser-Asp-Glu-Met-Asn-Thr-  
 Ile-Lys (AEEA-MPA) -Asp-Asn-Leu-Ala-Ala-Arg-Asp-Phe-  
 Ile-Asn-Trp-Leu-Ile-Gln-Thr-Lys-Ile-Thr-Asp-CONH<sub>2</sub>;  
 His-Ala-Asp-Gly-Ser-Phe-Ser-Asp-Glu-Met-Asn-Thr-  
 Ile-Lys (AEEA-MPA) -Asp-Asn-Leu-Ala-Ala-Arg-Asp-Phe-  
 Ile-Asn-Trp-Leu-Ile-Gln-Thr-Lys-Ile-Thr-Asp-CONH<sub>2</sub>;  
 and  
 His-Ala-Asp-Gly-Ser-Phe-Ser-Asp-Glu-Met-Asn-Thr-

- continued

Ile-Leu-Asp-Asn-Leu-Ala-Ala-Arg-Lys (AEEA-MPA) -Phe-

Ile-Asn-Trp-Leu-Ile-Gln-Thr-Lys-Ile-Thr-Asp-CONH<sub>2</sub>.

7. A derivative as claimed in claim 1 wherein the blood component comprises blood proteins.

8. A pharmaceutical composition comprising a derivative as claimed in claim 1 in combination with a pharmaceutically acceptable carrier.

9. A composition as claimed in claim 8 for the treatment of prevention of gastrointestinal disorders or diseases.

10. A method for the treatment of prevention of gastrointestinal disorders or diseases in a subject comprising administering to a subject an effective amount of a derivative as claimed in claim 1, alone or in combination with a pharmaceutically acceptable carrier.

11. A method for the promotion of gastrointestinal tissue growth in a subject comprising administering to a subject an effective amount of a derivative as claimed in claim 1, alone or in combination with a pharmaceutical carrier.

12. A conjugate comprising a derivative as claimed in claim 1 covalently bonded to a blood component.

13. A conjugate as claimed in claim 12 wherein the reactive entity is a maleimide or a maleimido-containing group and the blood component is a blood protein.

14. A conjugate as claimed in claim 13 wherein the blood protein is serum albumin.

15. A conjugate as claimed in claim 12 wherein the derivative is as defined in claim 6.

16. A method for extending the in vivo half-life of a GLP-2 peptide having gastrointestinal tissue growth promoting activity, the method comprising covalently bonding the peptide to a blood component.

17. A method as claimed in claim 16 wherein the peptide comprises GLP-2 or an analog or fragment thereof having gastrointestinal tissue growth promoting activity.

18. A method as claimed in claim 16 wherein the GLP-2 peptide is as defined in claim 5.

19. A method for the treatment of prevention of gastrointestinal disorders or diseases in a subject comprising administering to a subject an effective amount of a conjugate as claimed in claim 12, alone or in combination with a pharmaceutical carrier.

\* \* \* \* \*