



US00D341402S

United States Patent [19]

[11] Patent Number: Des. 341,402

Andrews

[45] Date of Patent: ** Nov. 16, 1993

[54] INSECT FIGURE FOR A CAR ATTACHMENT

D. 331,666 12/1992 Seay D21/185

[76] Inventor: Denise M. Andrews, 619 Blake Dr., Ozark, Ala. 36360

Primary Examiner—Melvin B. Feifer
Attorney, Agent, or Firm—Leon Gilden

[**] Term: 14 Years

[57] CLAIM

[21] Appl. No.: 747,113

The ornamental design for a insect figure for car attachment, as shown and described.

[22] Filed: Aug. 19, 1991

[52] U.S. Cl. D21/185

[58] Field of Search D21/185, 148; D11/49, D11/158; 446/268, 369, 370

DESCRIPTION

[56] References Cited

U.S. PATENT DOCUMENTS

D. 325,231 4/1992 Reynolds D21/185

FIG. 1 is a front elevational view of the insect figure for car attachment showing my new design; FIG. 2 is a rear elevational view thereof; FIG. 3 is a left side elevational view thereof; FIG. 4 is a right side elevational view thereof; FIG. 5 is a bottom plan view thereof; and, FIG. 6 is a top plan view thereof.

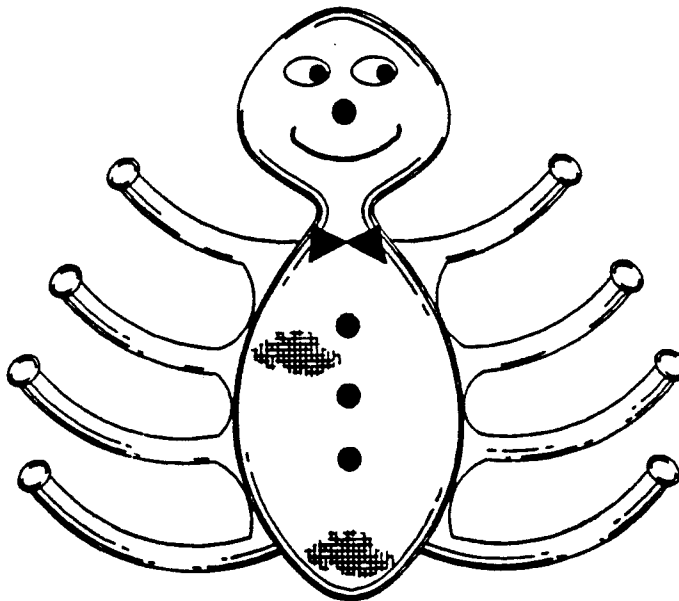

FIG. 1

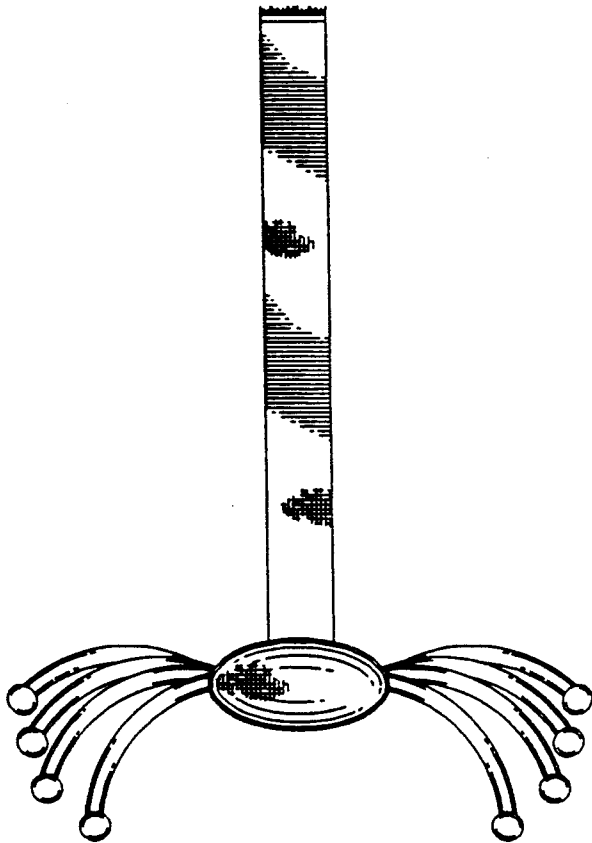

FIG. 2

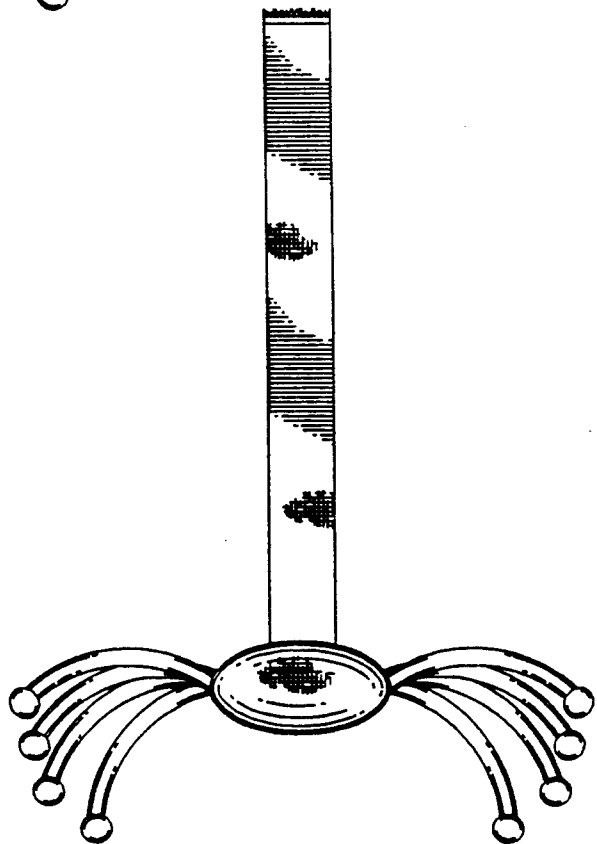

FIG. 3

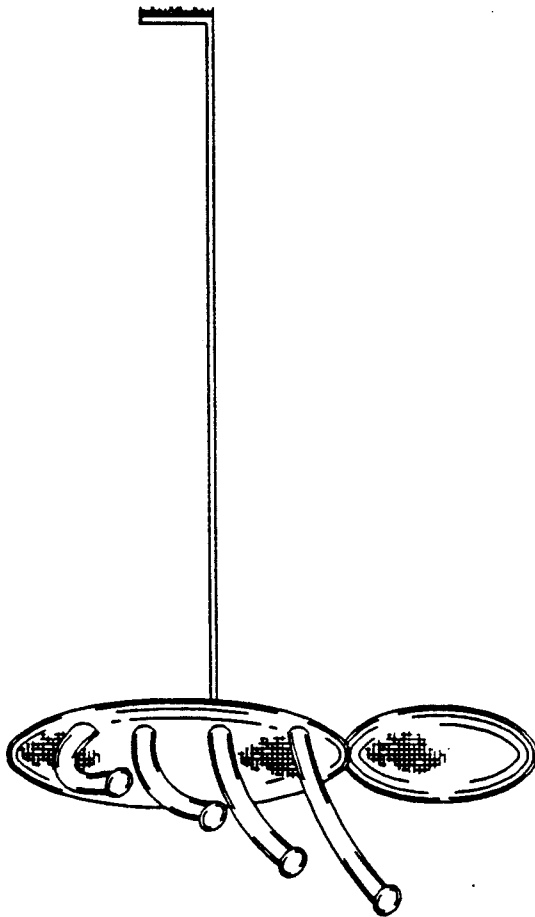

FIG. 4

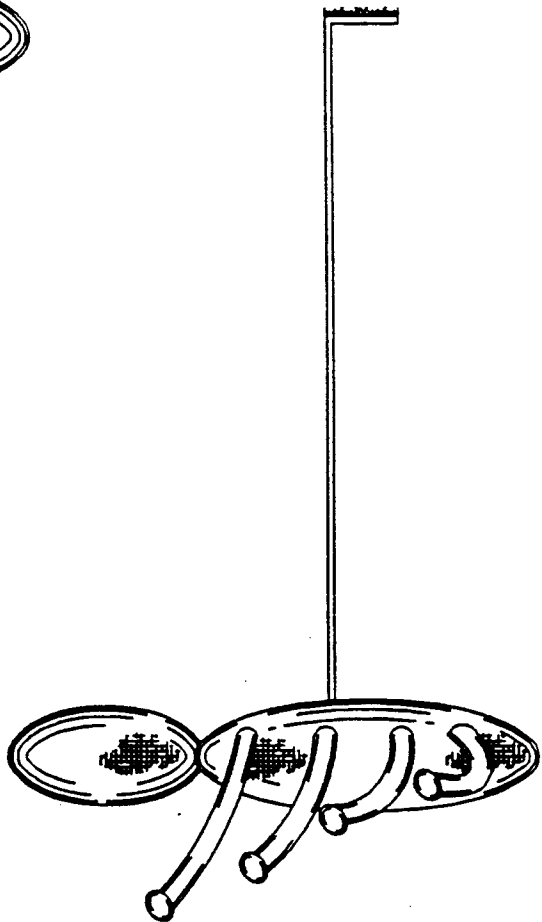

FIG. 5

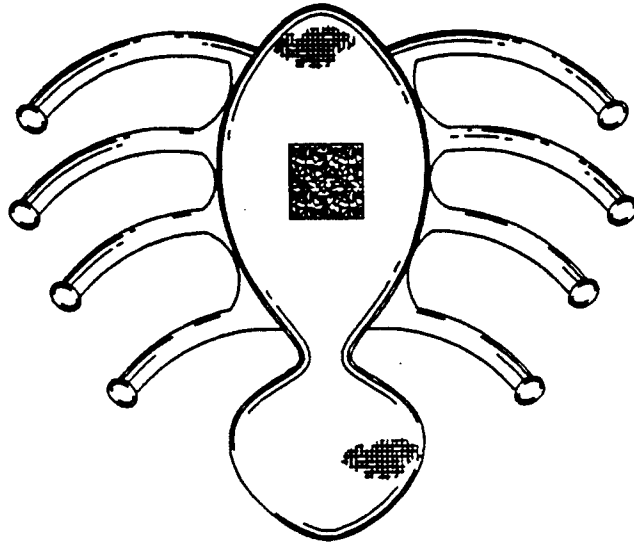

FIG. 6

