



- (51) International Patent Classification:
G02B 23/24 (2006.01)
- (21) International Application Number:
PCT/US2013/024075
- (22) International Filing Date:
31 January 2013 (31.01.2013)
- (25) Filing Language: English
- (26) Publication Language: English
- (30) Priority Data:
13/362,365 31 January 2012 (31.01.2012) US
13/362,308 31 January 2012 (31.01.2012) US
13/597,919 29 August 2012 (29.08.2012) US
- (71) Applicant (for all designated States except US):
SIEMENS ENERGY, INC. [US/US]; 4400 Alafaya Trail,
Orlando, Florida 32826-2399 (US).
- (72) Inventor; and
- (71) Applicant (for US only): BALEINE, Erwan [FR/US];
5751 Vista Linda Drive, Orlando, Florida 32822 (US).
- (74) Agents: RYAN, Daniel J. et al.; Siemens Corporation- In-
tellectual Property Dept., 170 Wood Avenue South, Iselin,
New Jersey 08830 (US).

(81) Designated States (unless otherwise indicated, for every kind of national protection available): AE, AG, AL, AM, AO, AT, AU, AZ, BA, BB, BG, BH, BN, BR, BW, BY, BZ, CA, CH, CL, CN, CO, CR, CU, CZ, DE, DK, DM, DO, DZ, EC, EE, EG, ES, FI, GB, GD, GE, GH, GM, GT, HN, HR, HU, ID, IL, IN, IS, JP, KE, KG, KM, KN, KP, KR, KZ, LA, LC, LK, LR, LS, LT, LU, LY, MA, MD, ME, MG, MK, MN, MW, MX, MY, MZ, NA, NG, NI, NO, NZ, OM, PA, PE, PG, PH, PL, PT, QA, RO, RS, RU, RW, SC, SD, SE, SG, SK, SL, SM, ST, SV, SY, TH, TJ, TM, TN, TR, TT, TZ, UA, UG, US, UZ, VC, VN, ZA, ZM, ZW.

(84) Designated States (unless otherwise indicated, for every kind of regional protection available): ARIPO (BW, GH, GM, KE, LR, LS, MW, MZ, NA, RW, SD, SL, SZ, TZ, UG, ZM, ZW), Eurasian (AM, AZ, BY, KG, KZ, RU, TJ, TM), European (AL, AT, BE, BG, CH, CY, CZ, DE, DK, EE, ES, FI, FR, GB, GR, HR, HU, IE, IS, IT, LT, LU, LV, MC, MK, MT, NL, NO, PL, PT, RO, RS, SE, SI, SK, SM, TR), OAPI (BF, BJ, CF, CG, CI, CM, GA, GN, GQ, GW, ML, MR, NE, SN, TD, TG).

Published:
— with international search report (Art. 21(3))

(54) Title: SYSTEM AND METHOD FOR ONLINE INSPECTION OF TURBINES USING AN OPTICAL TUBE WITH BROADSPECTRUM MIRRORS

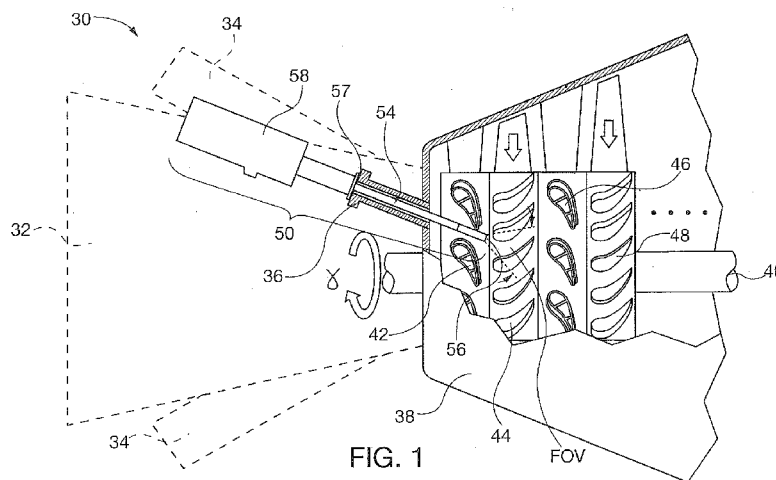

(57) Abstract: An optical inspection system for nondestructive internal visual inspection and non-contact infra-red (IR) temperature monitoring of an online, operating power generation turbine. The optical inspection system includes an optical tube having a viewing port, at least one reflective mirror or a mirror array having a reflectivity spectral range from 550nm to 20µm, and capable of continuous operation at temperatures greater than 932 degrees Fahrenheit (500 degrees Celsius), and a transparent window with high transmission within the same spectral range mounted distal the viewing port. The same optical mirror array may be used to measure selectively surface temperature of metal turbine blades in the near IR range (approximately 1µm wavelength) and of thermal barrier coated turbine blades in the long IR range (approximately 10µm wavelength).

WO 2013/116475 A1

**SYSTEM AND METHOD FOR ONLINE INSPECTION
OF TURBINES USING AN OPTICAL TUBE
WITH BROADSPECTRUM MIRRORS**

5 [0001] **CROSS-REFERENCE TO RELATED APPLICATIONS**

[0002] This application claims the benefit of co-pending
United States utility patent applications entitled "SYSTEM
AND METHOD FOR ONLINE INSPECTION OF TURBINES INCLUDING
10 ASPHERIC LENS", assigned serial number 13/362,308, and
"SYSTEM AND METHOD FOR ONLINE INSPECTION OF TURBINES
INCLUDING TEMPERATURE AND VIBRATION COMPENSATING LENS
MOUNT", assigned serial number 13/362,365, both of which
were filed January 31, 2012, and are incorporated by
15 reference herein.

[0003] STATEMENT REGARDING FEDERALLY SPONSORED
DEVELOPMENT

20 [0004] Development for this invention was supported in
part by Contract No. DE-FC26-05NT42644, awarded by the
United States Department of Energy. Accordingly, the United
States Government may have certain rights in this invention.

25

[0005] **BACKGROUND OF THE DISCLOSURE**

[0006] 1. Field of the Invention

30 [0007] The invention relates to an optical system for
nondestructive internal inspection and temperature
monitoring of online power generation turbines, including

gas turbines with either metal or thermal barrier coated (TBC) turbine blades that are operating with surface temperatures in the range of over 600°C (1112°F). More particularly, the present invention relates to an optical system, including an optical tube utilizing a series of mirrors having a spectral reflectivity range from the visible to the long wave infrared, namely 550nm to 20µm for gold mirror, and capable of continuous operation at temperatures greater than 932 degrees Fahrenheit (500 degrees Celsius). The same reflective optical system may be used to measure selectively surface temperature of metal turbine blades in the near IR range (approximately 1-2µm wavelength) and of thermal barrier coated turbine blades in the long IR range (approximately 8-12µm wavelength).

[0008] 2. Description of the Prior Art

[0009] Infra-red or visible spectrum online camera systems monitor critical internal engine components of a power generation gas turbine, steam turbine, generator or their associated equipment during their operation in a power plant, by combining a high temperature refractive lens optical system with high-speed camera imagery. The optical system design requires selection and combination of lenses and optical material in order to provide the best image quality compatible with the inspected component's emissivity, while surviving within the harsh operating environments of the equipment. It is also preferable, where possible, to use the same optical inspection system components across a broad spectrum of inspection wavelengths for multiple applications in multiple types of internal engine components.

[0010] For example, metal turbine blades have high emissivity in the near infra-red 1-2 μ m wavelength range. There are suitable refractive lens materials that offer good transmissivity in the near and mid IR 1-5 μ m wavelength range that can resist hostile temperature environments of approximately 1000°C (~1830°F) within operating gas turbine blade sections. Thus, camera monitoring systems coupled to those refractive lens optical systems in the near IR range generate good quality images that can be used, among other things, for accurate metal blade surface temperature measurement.

[0011] In contrast, gas turbine blades having thermal barrier coatings (TBC) have a high emissivity value in the long IR range around 8-12 μ m wavelength. Thus, long IR imaging is preferred for measuring gas turbine TBC blade surface temperature. The 8-12 μ m detection band can provide accurate TBC blade surface temperature measurement. However, it is challenging to find suitable long IR refractive lens optical materials that are as robust for optical tubes used in a gas turbine environment as the near IR refractive materials used in near IR optical system optical tubes.

[0012] Robust optical tubes are needed in the industry for the continuous online monitoring of internal turbine parts during their entire operating lifecycle. Gas turbines are intended to be operated continuously between scheduled maintenance cycles. The optomechanical components of camera inspection systems cannot be removed from a monitored gas turbine during the latter's operation, until a scheduled maintenance period. Typical maintenance inspection cycles of gas turbines are scheduled every 4000 hours, with

typically a major inspection every 8000 hours. It is therefore critical for a continuous online inspection monitoring system to remain operational without disassembly at least 4000 hours before it has a chance to be inspected and serviced.

5

[0013] Thus, a need exists in the art for a high temperature environment inspection system for power system turbines and the like that can withstand continuous operation in temperature environments above 500°C (932°F) and desirably up to 1000°C (1832°F).

10

[0014] There is another existing need to increase optical transmission efficiency while maintaining and preferably increasing image quality across a multispectral imaging wavelength range without the need to use different optical tubes for different inspection applications.

15

[0015] There is another overall need in the art to increase high temperature inspection system operational service life so that it coincides with scheduled turbine maintenance service periods: desirably for 4000 hours.

20

[0016] SUMMARY OF THE INVENTION

25

[0017] Accordingly, an object of the invention is to create a high temperature environment inspection system for power system turbines and the like that can withstand continuous operation in temperature environments above 500°C (932°F) and desirably up to 1000°C (1832°F).

30

[0018] Another object of the invention is to increase optical transmission efficiency of optical tubes in optical

inspection systems that provide high image quality across a multispectral imaging range, including the near IR range and the long IR range, without the need to use different optical tubes for different inspection applications.

5

[0019] There is another overall need in the art to increase high temperature inspection system operational service life so that it coincides with scheduled turbine maintenance service periods: desirably for 4000 hours.

10

[0020] These and other objects are achieved in accordance with the present invention by an optical inspection system for nondestructive internal visual inspection and non-
15 contact infra-red (IR) temperature monitoring of an online, operating power generation turbine. The optical inspection system includes an optical tube having a viewing port, at least one mirror having a spectral reflectivity range from 550nm to 20 μ m, and capable of continuous operation at
20 temperatures greater than 932 degrees Fahrenheit (500 degrees Celsius), and a transparent window with high transmission within the same spectral range mounted distal the viewing port. The optical tube may comprise a series of
25 mirrors. The same optical system may be used to measure selectively surface temperature of metal turbine blades in the near IR range (approximately 1-2 μ m wavelength) and of thermal barrier coated turbine blades in the long IR range (approximately 8-12 μ m wavelength).

30

[0021] The invention features a turbine inspection apparatus having an optical tube housing having a viewing port; and at least one mirror mounted within the housing in optical alignment with the viewing port, the mirror having

spectral reflectivity from 550nm to 20 μ m, and capable of continuous operation at temperatures greater than 932 degrees Fahrenheit (500 degrees Celsius).

5 [0022] Additionally, embodiments of the invention feature a turbine camera inspection system including an optical tube housing having a viewing port. At least one mirror is mounted within the housing in optical alignment with the viewing port. The mirror has a spectral reflectivity from
10 550nm to 20 μ m wavelengths, and is capable of continuous operation at temperatures greater than 932 degrees Fahrenheit (500 degrees Celsius). A transparent window is mounted within the housing distal the viewing port in optical alignment with the at least one mirror. The window
15 has a spectral transmission band from 550nm to 20 μ m wavelength and is capable of continuous operation at temperatures greater than 572 degrees Fahrenheit (300 degrees Celsius). The reflector lens array transmits within the housing through the window an image of an object of
20 interest that is oriented within a field of view established by the at least one mirror. The optical tube may comprise a series of mirrors. A camera is coupled to the housing in optical alignment with the window and the at least one mirror, for capturing images formed by the optical system.

25

[0023] The invention also features a method for visually inspecting in the infra-red (IR) spectrum areas of interest within an operating gas turbine with an IR camera inspection
30 system having: an optical tube housing having a viewing port; at least one mirror mounted within the housing in optical alignment with the viewing port, the mirror having spectral reflectivity from 550nm to 20 μ m, and capable of

continuous operation at temperatures greater than 932
degrees Fahrenheit (500 degrees Celsius); a transparent
window mounted within the housing distal the viewing port in
alignment with the at least one mirror having spectral
5 transmissivity from 550nm to 20 μ m; the at least one mirror
transmitting within the housing through the window an image
of an object of interest that is oriented within a field of
view established by the optical system; and a camera coupled
to the housing in alignment with the system, for capturing
10 the image formed by the optical system. The optical tube may
comprise a series of mirrors. The inspection method is
performed by inserting the camera inspection system housing
viewing port into an inspection port of a gas turbine and
generating images of areas of interest within the gas
15 turbine during turbine operation.

[0024] The objects and features of the present invention
may be applied jointly or severally in any combination or
sub-combination by those skilled in the art.

20

[0025] BRIEF DESCRIPTION OF THE DRAWINGS

[0026] The teachings of the present invention can be
readily understood by considering the following detailed
25 description in conjunction with the accompanying drawings,
in which:

[0027] FIG. 1 is a schematic elevational view of a gas
turbine being inspected with a camera inspection system of
30 the present invention;

[0028] FIG. 2 is a schematic elevational view of an
embodiment of a reflective optical system of the present

invention, for forming an image of an object of interest located within a field of view (FOV);

5 [0029] FIG. 3 is a partial axial cross-sectional view of an optical tube housing of an embodiment of the present invention incorporating a series of mirrors of FIG. 2, wherein an image is taken in line with the tube central axis;

10 [0030] FIG. 4 is a schematic elevational perspective view of an inspection system of the present invention coupled to a gas turbine inspection port;

15 [0031] FIG. 5 is schematic elevational perspective view an inspection camera focus adjustment mechanism of an inspection system of the present invention; and

20 [0032] FIG. 6 is a block diagram of an inspection system of the present invention, including the camera inspection system and related electronic/electromechanical control system components.

25 [0033] To facilitate understanding, identical reference numerals have been used, where possible, to designate identical elements that are common to the figures.

[0034] DETAILED DESCRIPTION

30 [0035] After considering the following description, those skilled in the art will clearly realize that the teachings of my invention can be readily utilized in an optical inspection system for nondestructive internal visual

inspection and non-contact infra-red (IR) temperature monitoring of an online, operating power generation turbine. The optical inspection system includes an optical tube having a viewing port, at least one non-planar mirror having a reflectivity spectral range from 550nm to 20 μ m, and capable of continuous operation at temperatures greater than 932 degrees Fahrenheit (500 degrees Celsius), and a transparent window with high transmission within the same spectral range mounted distal the viewing port. The optical tube may comprise a series of mirrors. The same series of mirrors may be used to measure selectively surface temperature of metal turbine blades in the near IR range (approximately 1-2 μ m wavelength) and of thermal barrier coated turbine blades in the long IR range (approximately 8-12 μ m wavelength). Thus a single optical tube design can be utilized to inspect and obtain remote non-contact surface temperature readings of turbines incorporating either metal turbine blades or thermal barrier coated turbine blades.

20 [0036] FIG. 1 shows schematically a known gas turbine 30 having a compressor section 32, a plurality of circumferential combustors 34 and a turbine section 38 through which passes rotating shaft 40. The turbine section 38 includes stationary row 1 vanes 42, as well as row 1 blades 44 that are rotatively coupled to the shaft 40. The turbine section 38 includes successive alternating rows of stationary vanes and rotating blades, such as row 2 vanes 46 and row 2 blades 48. The turbine 30 incorporates a plurality of inspection ports, including exemplary inspection port 36, to facilitate inspection access to internal components.

[0037] As shown in FIG. 1, an embodiment of a camera inspection system 50 is coupled to inspection port 36, and includes an optical tube housing 54 with a viewing port 56 that establishes a field of view (FOV) that is aligned with the housing central axis. Alternatively a field of view can be aligned at an angle skewed to the central axis by incorporating a mirror or prism to redirect the image through the housing central axis. Flange 57 on optical tube housing 54 is coupled to the inspection port 36. Camera enclosure 58 captures images transmitted by mirror array 60 and repeater mirror arrays 60', 60" in the optical tube housing 54. The camera inspection system 50 is useful for inspecting areas of interest within the turbine 30 visible in the field of view, such as for example monitoring surface temperature of the leading edges of row 1 turbine blades 44 by known non-contact infrared (IR) thermal imaging systems. While FIG. 1 shows use of a single inspection system 50, two or more inspection systems in different inspection ports can be used simultaneously or serially in any combination at the discretion of the system user.

[0038] FIG. 2 shows a schematic embodiment of an exemplary reflective mirror array 60 that is used in the optical inspection system of the present invention. The reflective mirror array 60 captures an image within its objective field of view (FOV) and transmits the image to an ocular focal plane F. The mirror array 60 is retained within a mirror housing 61, preferably comprising a temperature resistant metal capable of sustained operation at temperatures equal to or greater than 500°C (932°F). Concave mirror 62, optionally having a coating surface 63 reflects the FOV image to an objective reflector mirror 64

that in turn relays the image to an ocular reflector mirror 66. The image reflected by reflector mirror 66 is relayed to convex mirror 68 that focuses the image along focal plane F. The optical array assembly 60 dimensions are selected, using known optical principles, to be packaged within the optical tube housing 54 dimensions, set field of view angle and focal plane axial length, and image magnification (if any).

10 [0039] Optical array assembly 60 components preferably comprise heat resistant metals capable of sustained operation at temperatures equal to or greater than 500°C (932°F). Lens elements 62, 64, 66, 68 comprise heat resistant glass or metal substrates with a reflective surface metal coating layer 63 applied by known methods, such as sputter coating. Suitable coating material layers comprise gold (Au) and molybdenum (Mb), preferably with a chromium (Cr) adhesion layer for enhancing high-temperature heat resistance. Gold has spectral reflectivity in a broad wavelength bandwidth from approximately 550nm to 20µm and does not introduce any chromatic aberration. The Gold reflectivity bandwidth covers the visible, near IR and far IR spectra, making it suitable for turbine blade metal surface or thermal barrier coated surface inspection, including non-contact temperature monitoring. Thus an optical tube including the gold- or molybdenum-coated reflector mirror array assembly embodiments of the present invention can be utilized for multiple inspection applications for both metal and thermal barrier coated turbine blades.

[0040] Optical tube housing 54 internal construction is shown schematically in FIG. 3. The optical tube housing 54

is shown inserted within turbine inspection port 36, and is affixed in sealed fashion to the inspection port by known construction flange 57, so that turbine combustion gasses do not exit the inspection port. The optical tube embodiment shown in FIG. 3 has a series of three optically aligned reflective mirror arrays or assemblies 60, 60', 60" that capture an image field of view established by the viewing port 56 and relay it to the camera enclosure 58 that is external the turbine 30. The number and dimensions of relays 60, etc. is selected to capture the image field of view and relay it to the camera enclosure 58. The end of optical tube 54 distal from the viewing port 56 is sealed with transparent refractive pressure window 70, to prevent exhaust of turbine combustions gas. The window 70 is located external the turbine inspection port 36 and its operational temperature does not exceed 300°C. The external refractive pressure window 70 comprises material having complimentary transmission quality to the reflective lens array 60, etc., in the long IR wavelength range, that is capable of sustaining 300°C continuous operational temperatures. The refractive pressure window 70 preferably comprises zinc selenide (ZnSe). Other refractive materials, having transmittance properties compatible with the optical system's desired inspection wavelength range, may be substituted for zinc selenide.

[0041] The camera enclosure 58 hardware components that are coupled to the optical tube housing 54 are shown in FIGS. 4 and 5. The optical tube 54 and camera imaging system enclosure 58 are coupled to a turbine inspection port 36 by a port flange mounting ring 57 of known construction that seals the inspection port. A known imaging camera 182

mounts on a camera focus drive 184, with a known servo motor/position encoder 186, that is capable of translating the camera along focus X directional arrow.

5 [0042] Referring to FIG. 6, image control system 190 provides power to the camera focus drive motor 186 as well as the camera 182, causes to focus drive motor to start, stop and reverse, based in part on focus drive position information supplied by the encoder of the motor 186,
10 triggers the camera 182 to record images and receives images from the camera for further processing and storage, such as for example performing known non-contact temperature sensing by monitoring and correlation of IR wavelength emissions of an object within the optical tube viewing port 56 field of
15 view. The image control system 190 includes a known controller 194 that executes program instructions stored in memory 196. The controller 194 is in communication via a bidirectional data pathway (e.g., a cable and/or data bus implementing Ethernet communications protocol) with a host
20 controller 200. An exemplary host controller 200 is a personal computer (PC) having a processor 202 implementing programming instructions accessible in memory 204. A known human machine interface (HMI) 206 is in communication with the PC in order to implement human command, control and
25 monitoring. The PC may also communicate with other HMI devices, such as tablet computer 208 via a known wireless communication protocol, such as Bluetooth protocol. The image control system may include a data storage device to store, process and archive images and/or correlated
30 temperature readings received from the camera 182.

[0043] Prior to starting a gas turbine that is to be inspected, one or more camera inspection systems 50 are individually coupled to respective desired turbine inspection ports 36, etc., by inserting the optical tube housing 54, therein and affixing the port flange mounting ring 57 to the inspection port. The camera 182 captures images of areas of interest within the gas turbine internal components in response to trigger commands received from the image control system 190 and transfers the captured images to the image control system for subsequent processing (e.g., for turbine blade surface temperature sensing) and archiving.

[0044] Using reflective mirror arrays in the camera inspection system optical tubes of the present invention provides at least the following benefits over traditional refractive lens optical tubes:

[0045] 1. Improved image quality over a broad spectral range: unlike refractive lens optical tubes, reflective mirror array optical tubes are capable of transmitting images over a wide spectral bandwidth of 550nm to 20 μ m with no chromatic aberration and thus provide an advantage when forming a high quality image from the visible to the long IR.

[0046] 2. Given the wide spectral bandwidth of reflective mirror array optical tubes, a single optical tube design can be used to inspect both metal surface and thermal bond coated surface turbine blades in the near and long IR ranges. In refractive optical tube systems, different tube designs would be needed for each portion of the IR range.

Long IR range refractive lens optical tubes have severe compromises between image quality and tube life.

5 [0047] 3. Combined higher temperature operability and
service life: reflective mirror lens arrays utilized in the
present invention optical tubes are capable of continuous
operation at temperatures greater than 932 degrees
Fahrenheit (500 degrees Celsius), while providing good
10 quality images in a broad spectrum of wavelengths. In
contrast, refractive materials capable of transmitting
comparable images in the long IR wavelength range (8-12 μ m)
are not capable of operating for sustained periods at
temperatures greater than 500 degrees Celsius. Embodiments
15 of the present invention seal the optical tube with an
external refractive pressure window having complimentary
transmission quality in the long IR wavelength range. The
window is oriented at the distal end of the optical tube
external the turbine inspection port. The window's
20 operational temperature does not exceed 300°C, and is
capable of continuous operation.

[0048] Although various embodiments that incorporate the
teachings of the present invention have been shown and
25 described in detail herein, those skilled in the art can
readily devise many other varied embodiments that still
incorporate these teachings.

CLAIMS

What is claimed is:

- 1 1. A turbine inspection apparatus comprising:
2 an optical tube housing having a viewing port; and
3 at least one reflector mirror mounted within the
4 housing in optical alignment with the viewing port, the at
5 least one mirror having spectral reflectivity from 550nm to
6 20 μ m, and capable of continuous operation at temperatures
7 greater than 932 degrees Fahrenheit (500 degrees Celsius).

- 1 2. The apparatus of claim 1, the at least one mirror
2 further comprising a substrate selected from the group
3 consisting of metal and glass that is coated with a
4 reflective metal layer.

- 1 3. The apparatus of claim 2, further comprising the at
2 least one mirror is coated with a reflective metal layer
3 selected from the group consisting of gold (Au) and
4 molybdenum (Mb).

- 1 4. The apparatus of claim 1, further comprising a
2 transparent window mounted within the housing distal the
3 viewing port in optical alignment with the at least one
4 mirror, the window having a spectral transmission band from
5 550nm to 20 μ m and capable of continuous operation at
6 temperatures greater than 572 degrees Fahrenheit (300
7 degrees Celsius).

- 1 5. The apparatus of claim 4, the transparent window
2 comprising zinc selenide (ZnSe).

1 6. The apparatus of claim 5, further comprising the at
2 least one mirror is coated with a reflective metal layer
3 selected from the group consisting of gold (Au) and
4 molybdenum (Mb).

1 7. The apparatus of claim 1, comprising a plurality of
2 mirror array relays in the optical tube.

1 8. The apparatus of claim 1, further comprising a gas
2 turbine having thermal barrier coated blades, and an
3 inspection port, wherein the optical tube housing viewing
4 port is inserted in the inspection port, for generating
5 images of a turbine blade that is oriented within a field of
6 view established by the inspection apparatus.

1 9. A turbine camera inspection system comprising:
2 an optical tube housing having a viewing port;
3 at least one reflective mirror array mounted within the
4 housing in optical alignment with the viewing port, the
5 mirror array having spectral reflectivity from 550nm to
6 20 μ m, and capable of continuous operation at temperatures
7 greater than 932 degrees Fahrenheit (500 degrees Celsius);
8 a transparent window mounted within the housing distal
9 the viewing port in optical alignment with the reflective
10 mirror array, the window having a spectral transmission band
11 from 550nm to 20 μ m and capable of continuous operation at
12 temperatures greater than 572 degrees Fahrenheit (300
13 degrees Celsius);
14 the reflective mirror array transmitting within the
15 housing through the window an image of an object of interest
16 that is oriented within a field of view established by the
17 mirror array; and

18 a camera coupled to the housing in optical alignment
19 with the window and the reflective mirror array, for
20 capturing images transmitted through the reflective array.

1 10. The system of claim 9, further comprising at least one
2 mirror of the reflective array is coated with a reflective
3 metal layer.

1 11. The system of claim 10, further comprising at least one
2 mirror of the reflective array is coated with a reflective
3 metal layer selected from the group consisting of gold (Au)
4 and molybdenum (Mb).

1 12. The system of claim 9, the transparent window
2 comprising zinc selenide (ZnSe).

1 13. The system of claim 9, comprising a plurality of
2 reflective mirror relays in the optical tube.

1 14. The system of claim 13, further comprising a plurality
2 of mirrors in each of the plurality of reflective arrays are
3 coated with a reflective metal layer selected from the group
4 consisting of gold (Au) and molybdenum (Mb).

1 15. The system of claim 9, further comprising a gas turbine
2 having an inspection port, wherein the housing viewing port
3 is inserted in the inspection port before gas turbine
4 operation and the system generates images of areas of
5 interest within the gas turbine during turbine operation.

1 16. The system of claim 9, further comprising a gas turbine
2 having thermal barrier coated blades, and an inspection
3 port, wherein the optical tube housing viewing port is

4 inserted in the inspection port, for generating images of a
5 turbine blade that is oriented within a field of view
6 established by the lens array.

1 17. A method for visually inspecting areas of interest
2 within an operating gas turbine, comprising:
3 providing an IR camera inspection system having:
4 an optical tube housing having a viewing port;
5 at least one reflective mirror array mounted within the
6 housing in optical alignment with the viewing port, the
7 mirror array having spectral reflectivity from 550nm to
8 20 μ m, and capable of continuous operation at temperatures
9 greater than 932 degrees Fahrenheit (500 degrees Celsius);
10 a transparent window mounted within the housing distal
11 the viewing port in alignment with the reflective mirror
12 array, the window having a spectral transmission band from
13 550nm to 20 μ m and capable of continuous operation at
14 temperatures greater than 572 degrees Fahrenheit (300
15 degrees Celsius);
16 the reflective array transmitting within the housing
17 through the window an image of an object of interest that is
18 oriented within a field of view established by the mirror
19 array; and
20 a camera coupled to the housing in alignment with the
21 window and the reflective mirror array, for generating
22 images transmitted through the reflective array;
23 inserting the camera inspection system housing viewing
24 port into an inspection port of a gas turbine; and
25 generating images of areas of interest within the gas
26 turbine during turbine operation.

1 18. The method of claim 17, further comprising selectively
2 generating images of a turbine blade selected from the group

3 consisting of a turbine blade with high emissivity in a near
4 infra-red (IR) wavelength of approximately 1-2 μ m and a
5 thermal barrier coated turbine blade with high emissivity in
6 a long IR wavelength of approximately 8-12 μ m, the image
7 generating step performed with the same optical tube housing
8 for either type of turbine blade.

1 19. The method of claim 18, further comprising determining
2 temperature of a turbine blade selected from the group
3 consisting of a turbine blade with high emissivity within a
4 near infra-red (IR) wavelength of approximately 1-2 μ m and a
5 thermal barrier coated turbine blade with high emissivity
6 within a long IR wavelength of approximately 8-12 μ m, the
7 temperature determining step performed with the same optical
8 tube housing for either type of turbine blade.

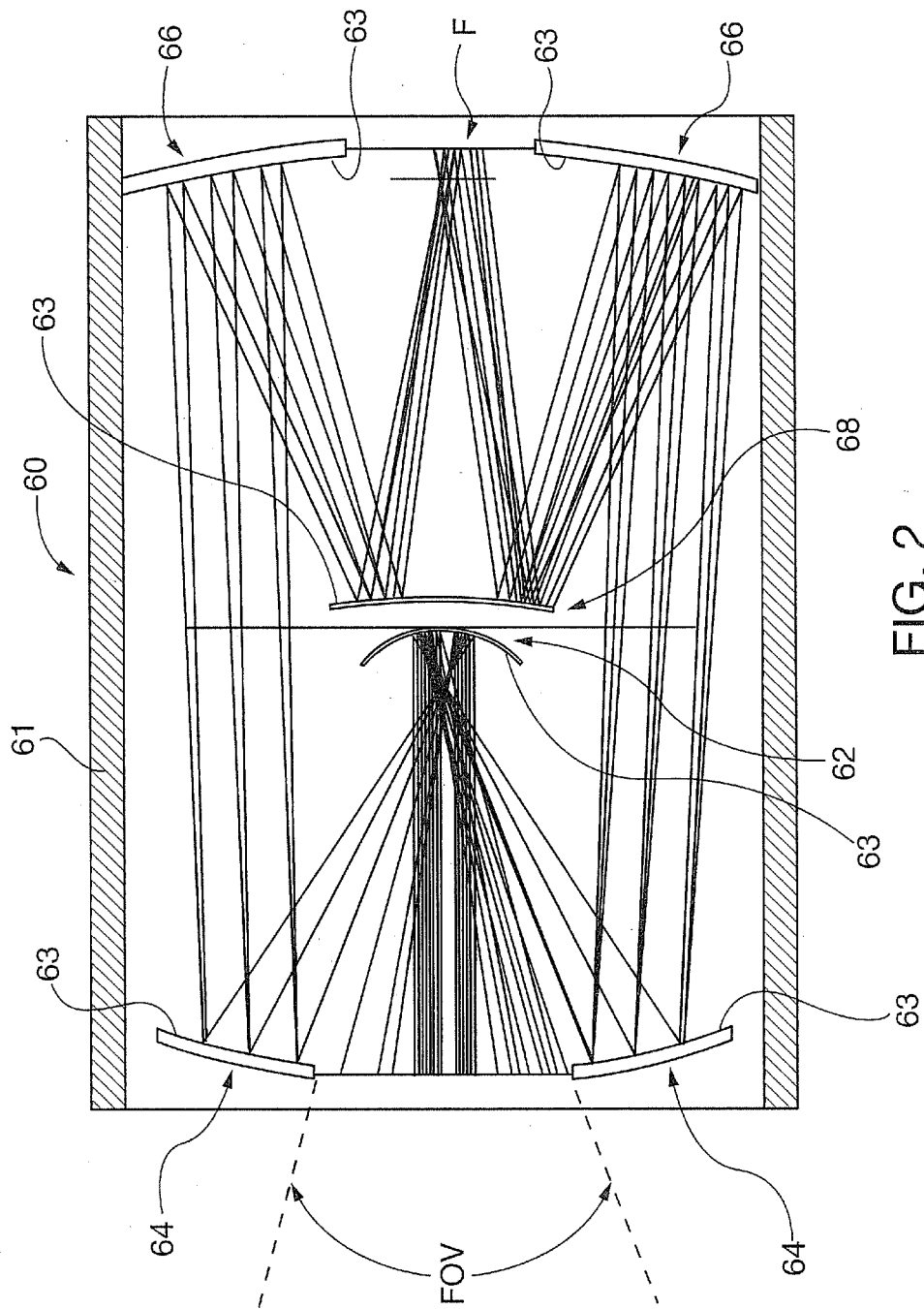

FIG. 2

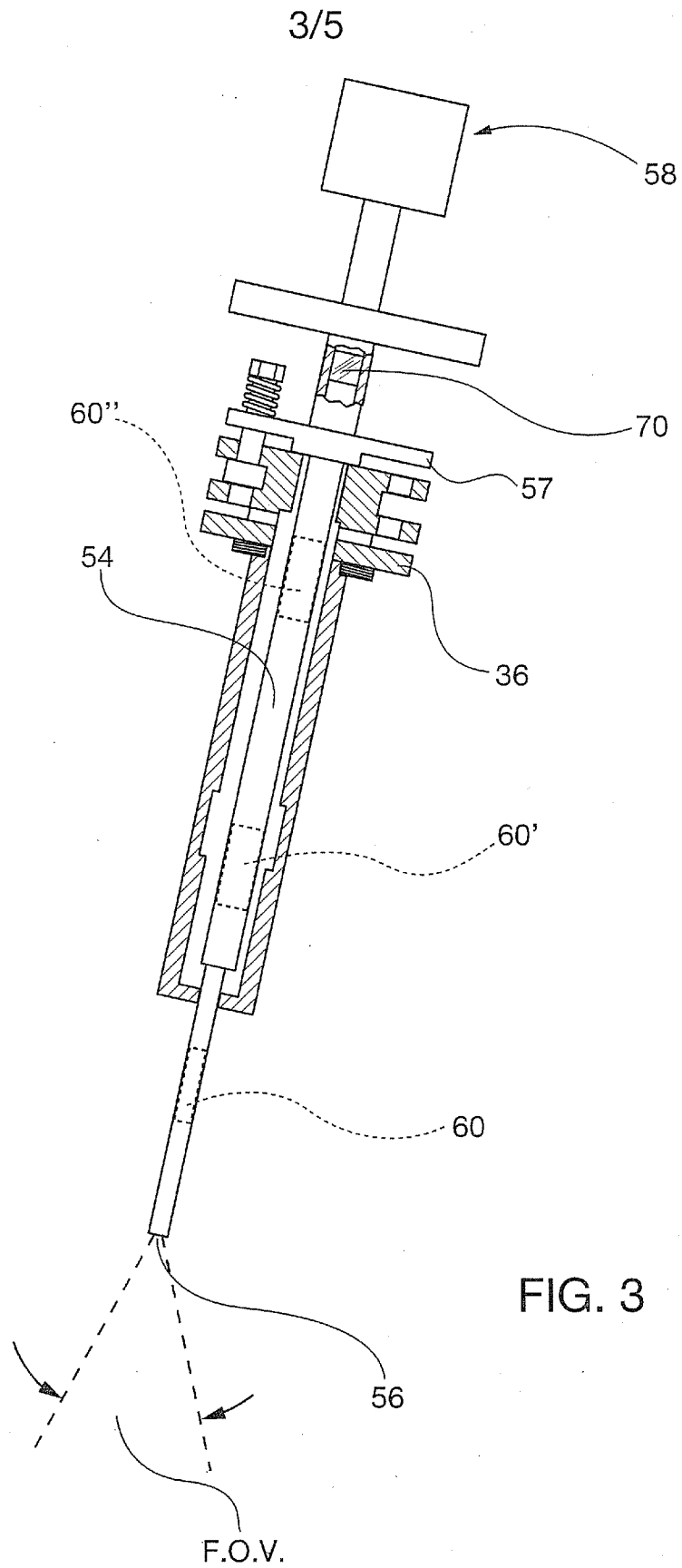

FIG. 3

4/5

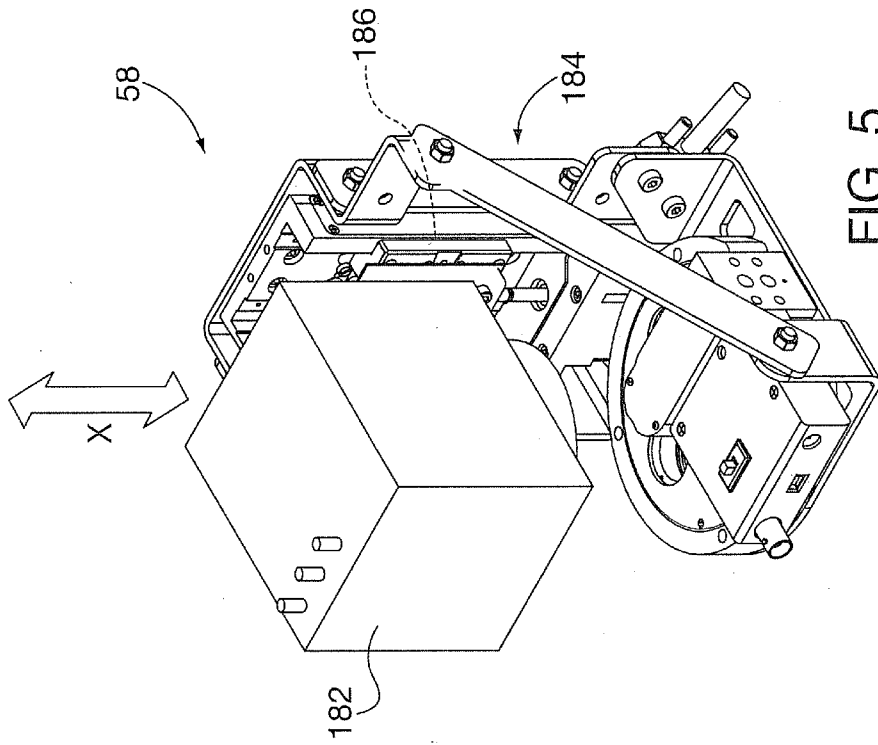

FIG. 5

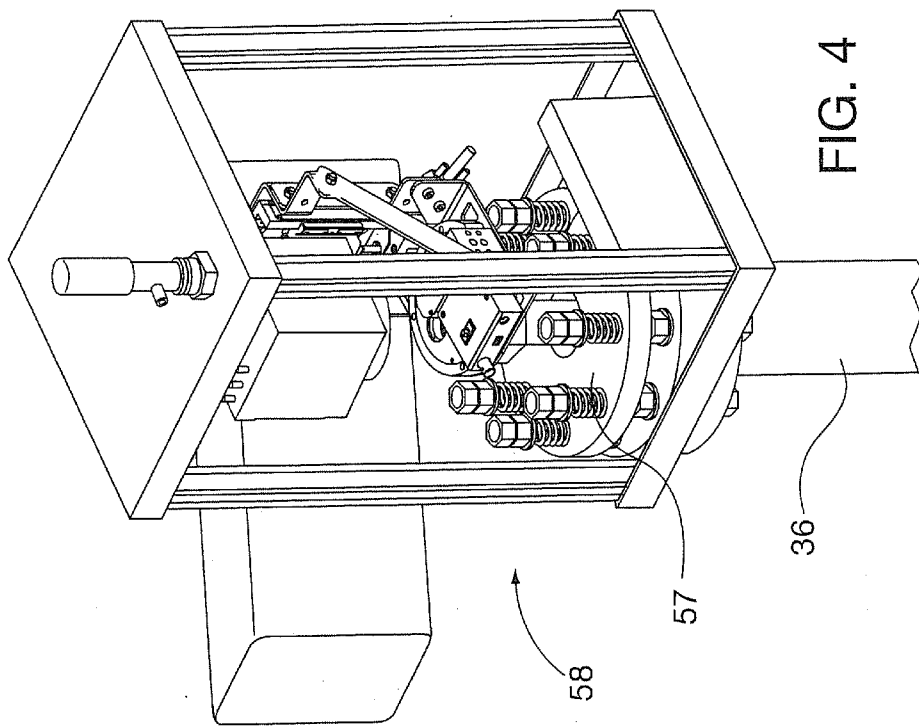

FIG. 4

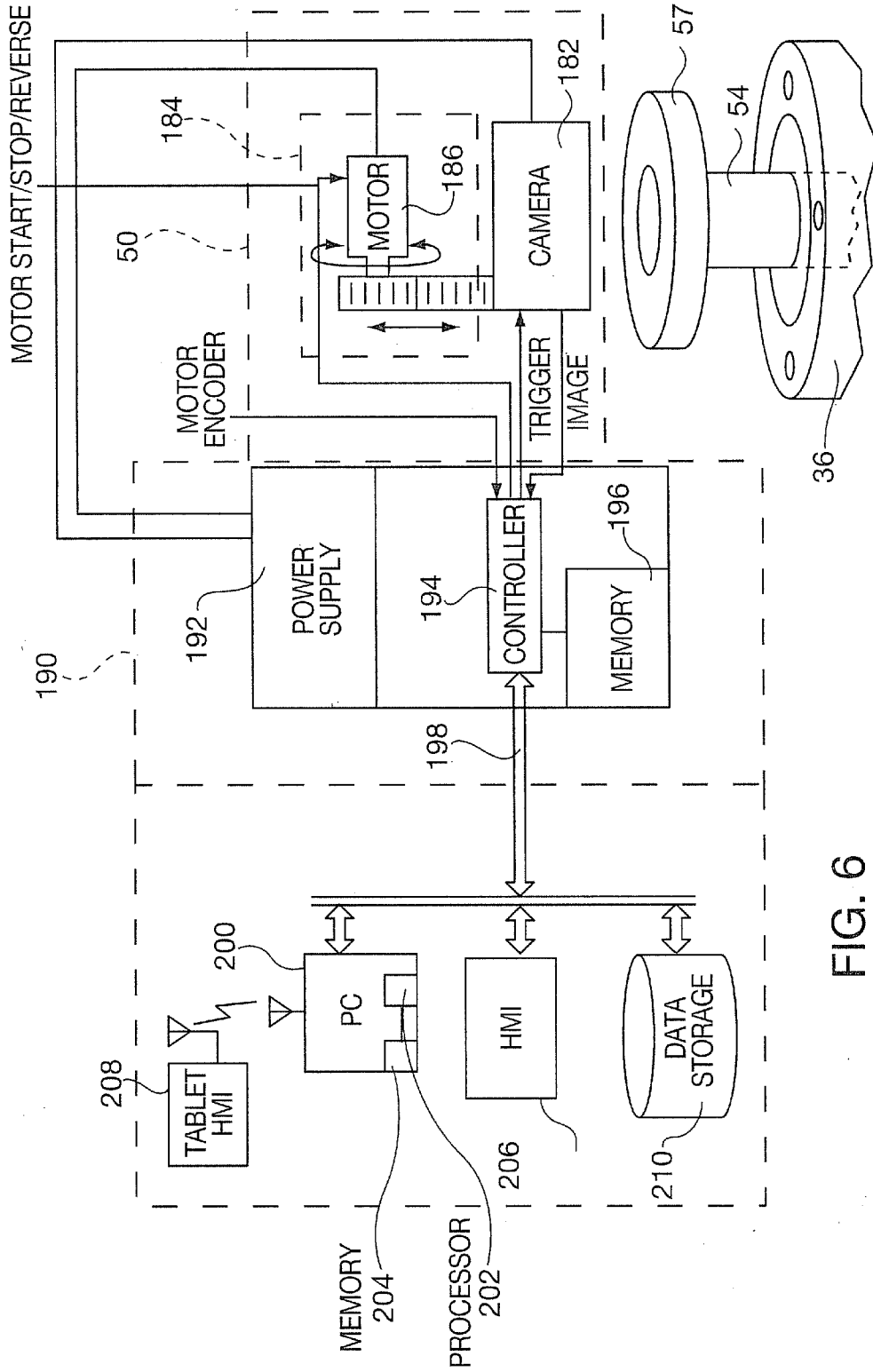

FIG. 6

INTERNATIONAL SEARCH REPORT

International application No
PCT/US2013/024075

A. CLASSIFICATION OF SUBJECT MATTER
 INV. G02B23/24
 ADD.

According to International Patent Classification (IPC) or to both national classification and IPC

B. FIELDS SEARCHED

Minimum documentation searched (classification system followed by classification symbols)
 G02B

Documentation searched other than minimum documentation to the extent that such documents are included in the fields searched

Electronic data base consulted during the international search (name of data base and, where practicable, search terms used)
 EPO-Internal

C. DOCUMENTS CONSIDERED TO BE RELEVANT

Category*	Citation of document, with indication, where appropriate, of the relevant passages	Relevant to claim No.
X	GB 2 075 212 A (ROLLS ROYCE) 11 November 1981 (1981-11-11) figure 2	1-19
X	GB 2 087 588 A (SMITHS INDUSTRIES PLC) 26 May 1982 (1982-05-26) figure 1	1-19

Further documents are listed in the continuation of Box C.

See patent family annex.

* Special categories of cited documents :

- "A" document defining the general state of the art which is not considered to be of particular relevance
- "E" earlier application or patent but published on or after the international filing date
- "L" document which may throw doubts on priority claim(s) or which is cited to establish the publication date of another citation or other special reason (as specified)
- "O" document referring to an oral disclosure, use, exhibition or other means
- "P" document published prior to the international filing date but later than the priority date claimed

- "T" later document published after the international filing date or priority date and not in conflict with the application but cited to understand the principle or theory underlying the invention
- "X" document of particular relevance; the claimed invention cannot be considered novel or cannot be considered to involve an inventive step when the document is taken alone
- "Y" document of particular relevance; the claimed invention cannot be considered to involve an inventive step when the document is combined with one or more other such documents, such combination being obvious to a person skilled in the art
- "&" document member of the same patent family

Date of the actual completion of the international search 10 April 2013	Date of mailing of the international search report 18/04/2013
--	--

Name and mailing address of the ISA/ European Patent Office, P.B. 5818 Patentlaan 2 NL - 2280 HV Rijswijk Tel. (+31-70) 340-2040, Fax: (+31-70) 340-3016	Authorized officer Daffner, Michael
--	--

INTERNATIONAL SEARCH REPORT

Information on patent family members

International application No

PCT/US2013/024075

Patent document cited in search report	Publication date	Patent family member(s)	Publication date
GB 2075212	A	11-11-1981	NONE

GB 2087588	A	26-05-1982	NONE
