



(51) International Patent Classification:
H02J 17/00 (2006.01)

(21) International Application Number:

PCT/KR2013/006077

(22) International Filing Date:

9 July 2013 (09.07.2013)

(25) Filing Language:

English

(26) Publication Language:

English

(30) Priority Data:

10-2012-0074492 9 July 2012 (09.07.2012) KR
10-2012-0082278 27 July 2012 (27.07.2012) KR

(71) Applicant: SAMSUNG ELECTRONICS CO., LTD.
[KR/KR]; 129, Samsung-ro, Yeongtong-gu, Suwon-si, Gyeonggi-do 443-742 (KR).

(72) Inventors: LEE, Kyung-Woo; #251-503, Olympic Seon-suchon APT., 1218, Yangjae-daero, Songpa-gu, Seoul 138-787 (KR). BYUN, Kang-Ho; #901-904, Byeokjeokgol 9-danji APT., 73, Bongyeong-ro 1517beon-gil, Yeong-tong-gu, Suwon-si, Gyeonggi-do 443-726 (KR). JUNG,

Hee-Won; #246-1601, Hwanggol Ssangyong APT., 16, Bongyeong-ro 1744beon-gil, Yeongtong-gu, Suwon-si, Gyeonggi-do 443-744 (KR).

(74) Agents: LEE, Keon-Joo et al.; Mihwa Bldg. 110-2, Myongryun-dong 4-ga, Chongro-gu, Seoul 110-524 (KR).

(81) Designated States (unless otherwise indicated, for every kind of national protection available): AE, AG, AL, AM, AO, AT, AU, AZ, BA, BB, BG, BH, BN, BR, BW, BY, BZ, CA, CH, CL, CN, CO, CR, CU, CZ, DE, DK, DM, DO, DZ, EC, EE, EG, ES, FI, GB, GD, GE, GH, GM, GT, HN, HR, HU, ID, IL, IN, IS, JP, KE, KG, KN, KP, KZ, LA, LC, LK, LR, LS, LT, LU, LY, MA, MD, ME, MG, MK, MN, MW, MX, MY, MZ, NA, NG, NI, NO, NZ, OM, PA, PE, PG, PH, PL, PT, QA, RO, RS, RU, RW, SC, SD, SE, SG, SK, SL, SM, ST, SV, SY, TH, TJ, TM, TN, TR, TT, TZ, UA, UG, US, UZ, VC, VN, ZA, ZM, ZW.

(84) Designated States (unless otherwise indicated, for every kind of regional protection available): ARIPO (BW, GH, GM, KE, LR, LS, MW, MZ, NA, RW, SD, SL, SZ, TZ, UG, ZM, ZW), Eurasian (AM, AZ, BY, KG, KZ, RU, TJ, TM), European (AL, AT, BE, BG, CH, CY, CZ, DE, DK,

[Continued on next page]

(54) Title: METHOD AND APPARATUS FOR PROVIDING WIRELESS CHARGING POWER TO A WIRELESS POWER RECEIVER

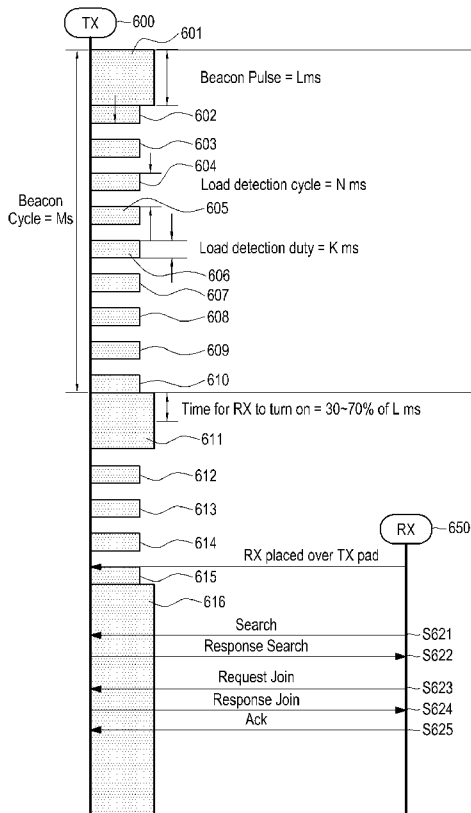

(57) Abstract: A method and apparatus for transmitting charging power to a wireless power receiver. The method includes detecting the wireless power receiver by applying different detection powers with different power levels; applying a driving power to drive the detected wireless power receiver; receiving a request signal for communication from the detected wireless power receiver using the driving power; determining whether or not to subscribe the detected wireless power receiver to a wireless power network; transmitting, to the detected wireless power receiver, a response signal to the request signal for communication, the response signal indicating whether or not the detected wireless power receiver is subscribed to the wireless power network; and transmitting charging power to the detected wireless power receiver, when the detected wireless power receiver is subscribed to the wireless power network.

WO 2014/010907 A1

EE, ES, FI, FR, GB, GR, HR, HU, IE, IS, IT, LT, LU, **Published:**
LV, MC, MK, MT, NL, NO, PL, PT, RO, RS, SE, SI, SK, — *with international search report (Art. 21(3))*
SM, TR), OAPI (BF, BJ, CF, CG, CI, CM, GA, GN, GQ,
GW, KM, ML, MR, NE, SN, TD, TG).

Description

Title of Invention: METHOD AND APPARATUS FOR PROVIDING WIRELESS CHARGING POWER TO A WIRELESS POWER RECEIVER

Technical Field

- [1] The present invention relates generally to a wireless power transmitter and method of controlling the same, and more particularly, to a wireless power transmitter and method for transmitting wireless charging power to a wireless power receiver.

Background Art

- [2] Mobile terminals, such as cell phones, Personal Digital Assistants (PDAs), etc., are powered by rechargeable batteries, which are recharged with electric energy provided using separate charging devices. For example, for a charging device and a battery having contacting terminals on their outer surfaces, the battery is electrically connected to the charging device by having their contacting terminals contact each other. However, when using such a contact charging method, the contacting terminals are susceptible to contamination by dirt or corrosion when exposed to moisture because they are exposed on the outer surfaces of the charging device and the battery. Obviously, any contamination or corrosion will negatively affect charging.
- [3] To address this problem, wireless charging or contactless charging technologies have been developed.
- [4] Wireless charging technology uses wireless power transmission and reception. For example, a battery of a cell phone can be wirelessly charged merely by placing the cell phone on a charging pad, without connecting or plugging in a separate charging connector. Wireless charging technology is commonly applied to electric toothbrushes or shavers.
- [5] There are a number of different wireless charging technologies, i.e., an electromagnetic induction method using coils, a resonance method using resonance, and a Radio Frequency (RF)/micro wave radiation method that converts electric energy into microwaves for transmission.
- [6] The electromagnetic induction method transfers power between primary and secondary coils. Specifically, moving a magnet through a coil produces an induced current from which a magnetic field is produced at a transmission end, and the change in the magnetic field at a receiving end induces a current to generate energy therein. This phenomenon is commonly referred to as magnetic induction, and a power transmission method based on magnetic induction provides superior energy transmission efficiency.

- [7] The resonance method, uses a resonance-based power transmission principle based on the Coupled Mode Theory, i.e., a physical concept that a tuning fork being placed next to a wine glass causes the wine glass to ring with the same frequency. However, in resonance-based power transmission, resonated electromagnetic waves carry electric energy, instead of resonating sound. Resonant electric energy of the electromagnetic waves is directly transferred to a device having the same resonant frequency, and the non-used part of the energy is re-absorbed into the magnetic field rather than being dispersed in the air. As a result, resonant electric energy is not deemed harmful to surrounding machines or bodies.

Disclosure of Invention

Technical Problem

- [8] Although various studies on wireless charging methods have been done, standards for prioritizing wireless charging, searching for wireless power transmitters/receivers, selecting a communication frequency between a wireless power transmitter and receiver, adjusting wireless power, selecting a matching circuit, distributing communication time for each wireless power receiver in a single charging cycle, etc., have not been provided. In this regard, a need exists for standardization relating to a method of detecting wireless power receivers by a wireless power transmitter.

Solution to Problem

- [9] The present invention is designed to address at least the problems and/or disadvantages described above and to provide at least the advantages described below.
- [10] Accordingly, an aspect of the present invention is to provide a standard for general operations of a wireless power transmitter.
- [11] Another aspect of the present invention is to provide a structure and process for detecting a wireless power receiver by a wireless power transmitter.
- [12] In accordance with an aspect of the present invention, a method is provided for transmitting charging power to a wireless power receiver. The method includes detecting the wireless power receiver by applying different detection powers with different power levels; applying a driving power to drive the detected wireless power receiver; receiving a request signal for communication from the detected wireless power receiver using the driving power; determining whether or not to subscribe the detected wireless power receiver to a wireless power network; transmitting, to the detected wireless power receiver, a response signal to the request signal for communication, the response signal indicating whether or not the detected wireless power receiver is subscribed to the wireless power network; and transmitting charging power to the detected wireless power receiver, when the detected wireless power receiver is subscribed to the wireless power network.

[13] In accordance with another aspect of the present invention, a wireless power transmitter is provided for transmitting charging power to a wireless power receiver. The wireless power transmitter includes a resonator for transmitting charging power to the wireless power receiver; a controller for detecting the wireless power receiver by applying detection powers with different power levels and controlling the resonator to apply a driving power to drive the detected wireless power receiver; and a communication unit for receiving, from the detected wireless power receiver using the driving power, a request signal for communication. The controller determines whether or not to subscribe the detected wireless power receiver to a wireless power network, controls the communication unit to transmit, to the wireless power receiver, a response signal to the request signal for communication, the response signal indicating whether or not the detected wireless power receiver is subscribed to the wireless power network, and controls the resonator to transmit the charging power to the detected wireless power receiver, when the detected wireless power receiver is subscribed to the wireless power network.

[14] In accordance with another aspect of the present invention, a method is provided for detecting a wireless power receiver by a wireless power transmitter. The method includes applying a first detection power to a resonator of the wireless power transmitter for a first period of time; applying a second detection power to the resonator; identifying a load change that exceeds a predetermined threshold, while the first detection power or the second detection power is applied; and detecting the wireless power receiver, based on the identified load change.

Brief Description of Drawings

[15] The above and other aspects, features, and advantages of certain embodiments of the present invention will become more apparent from the following description thereof with reference to the attached drawings, in which:

[16] FIG. 1 illustrates a wireless charging system according to an embodiment of the present invention;

[17] FIG. 2a is a block diagram illustrating a wireless power transmitter and a wireless power receiver, according to an embodiment of the present invention;

[18] FIG. 2b is a block diagram illustrating a wireless power receiver, according to an embodiment of the present invention;

[19] FIG. 3 is a flowchart illustrating a method of controlling a wireless power transmitter/receiver, according to an embodiment of the present invention;

[20] FIG. 4 illustrates a conventional method of detecting a wireless power receiver;

[21] FIG. 5 illustrates a conventional method of detecting a wireless power receiver;

[22] FIG. 6 illustrates a method of detecting a wireless power receiver, according to an

embodiment of the present invention;

[23] FIG. 7 illustrates a method of detecting a relatively small wireless power receiver, according to an embodiment of the present invention;

[24] FIG. 8 is a flowchart illustrating a method of controlling a wireless power transmitter, according to an embodiment of the present invention;

[25] FIG. 9 illustrates a method of detecting a wireless power receiver, according to an embodiment of the present invention;

[26] FIG. 10 illustrates method of detecting a relatively small wireless power receiver, according to an embodiment of the present invention;

[27] FIG. 11 is a flowchart illustrating a method of controlling a wireless power transmitter, according to an embodiment of the present invention;

[28] FIG. 12 illustrates a method of detecting a wireless power receiver, according to an embodiment of the present invention; and

[29] FIGS. 13a to 13c are diagrams illustrating detected power applied by a wireless power transmitter, according to various embodiments of the present invention.

Mode for the Invention

[30] Various embodiments of the present invention will now be described in detail with reference to the accompanying drawings. In the following description, specific details such as detailed configuration and components are merely provided to assist the overall understanding of these embodiments of the present invention. Therefore, it should be apparent to those skilled in the art that various changes and modifications of the embodiments described herein can be made without departing from the scope and spirit of the present invention. In addition, descriptions of well-known functions and constructions are omitted for clarity and conciseness.

[31] FIG. 1 illustrates a wireless charging system according to an embodiment of the present invention.

[32] Referring to FIG. 1, the wireless charging system includes a wireless power transmitter 100 and wireless power receivers 110-1, 110-2, and 110-n. For example, the wireless power receivers 110-1, 110-2, and 110-n may be implemented in mobile communication terminals, Personal Digital Assistants (PDAs), Portable Multimedia Players (PMPs), smartphones, etc.

[33] The wireless power transmitter 100 wirelessly transmits powers 1-1, 1-2, and 1-n to the wireless power receivers 110-1, 110-2, and 110-n, which are authenticated via a predetermined authentication procedure.

[34] The wireless power transmitter 100 makes an electrical connection with the wireless power receivers 110-1, 110-2, and 110-n. For example, the wireless power transmitter 100 transmits wireless power to the wireless power receivers 110-1, 110-2, and 110-n

in an electromagnetic waveform.

- [35] The wireless power transmitter 100 also performs bidirectional communication with the wireless power receivers 110-1, 110-2, and 110-n. The wireless power transmitter 100 and the wireless power receivers 110-1, 110-2, 110-n process and transmit/receive packets 201, 202, and 2-n, which include certain frames, which will be described in more detail below.
- [36] The wireless power transmitter 100 provides the wireless power to the wireless power receivers 110-1, 110-2, and 110-n, e.g., based on a resonance method.
- [37] When the resonance method is used by the wireless power transmitter 100, a distance between the wireless power transmitter 100 and the wireless power receivers 110-1, 110-2, and 110-n may be 30 m or less. However, when an electromagnetic induction method is used by the wireless power transmitter 100, a distance between the wireless power transmitter 100 and the wireless power receivers 110-1, 110-2, and 110-n may be 10cm or less.
- [38] Each of the wireless power receivers 110-1, 110-2, and 110-n charges a battery therein using the wireless power received from the wireless power transmitter 100. The wireless power receivers 110-1, 110-2, and 110-n also transmit a signal to the wireless power transmitter 100, requesting the wireless power transmission, information for wireless power reception, information on a state of the wireless power receiver, control information of the wireless power transmitter, etc., which will be described in more detail below.
- [39] The wireless power receivers 110-1, 110-2, and 110-n transmit a message indicating a respective charging state to the wireless power transmitter 100.
- [40] For example, the wireless power transmitter 100 may include a display, which displays the respective states of the wireless power receivers 110-1, 110-2, and 110-n, based on the respective messages received from the wireless power receivers 110-1, 110-2, and 110-n. The wireless power transmitter 100 may also display an estimate of a remaining time until completion of the charging the respective wireless power receivers 110-1, 110-2, and 110-n.
- [41] The wireless power transmitter 100 transmits a control signal to each of the wireless power receivers 110-1, 110-2, and 110-n to disable its wireless charging function. After receiving the control signal from the wireless power transmitter 100, the wireless power receivers 110-1, 110-2, and 110-n disable their own wireless charging functions.
- [42] FIG. 2a is a block diagram illustrating a wireless power transmitter and a wireless power receiver, according to an embodiment of the present invention.
- [43] Referring to FIG. 2a, the wireless power transmitter 200 includes a power transmitter 211, a controller 212, and a communication unit 213, e.g., a transceiver. The wireless power receiver 250 includes a power receiver 251, a controller 252, and a commu-

nication unit 253, e.g., a transceiver.

- [44] The power transmitter 211 wirelessly transmits power to the wireless power receiver 250. Herein, the power transmitter 211 may supply the power in an Alternating Current (AC) waveform, or may convert power in a Direct Current (DC) form into the AC waveform using an inverter (not shown).
- [45] The power transmitter 211 may be implemented as a built-in battery or as a power receiving interface that receives power from an outside source. A person having ordinary skill in the art will readily understand that the power transmitter 211 is not limited thereto, but may be implemented by another hardware device that provides power in an AC waveform.
- [46] In addition, the power transmitter 211 provides the AC waveform as electromagnetic waves to the wireless power receiver 250, i.e., the power receiver 251. For example, the power transmitter 211 may include a loop coil to transmit and receive the electromagnetic waves, wherein inductance L of the loop coil may be variable.
- [47] The controller 212 controls general operations of the wireless power transmitter 200. For example, the controller 212 may control the general operations of the wireless power transmitter 200 by using a control algorithm, a program, or an application read from a storage memory (not shown). The controller 212 may be implemented as a Central Processing Unit (CPU), a microprocessor, a mini-computer, etc.
- [48] The communication unit 213 communicates with the wireless power receiver 250, i.e., the communication unit 253, in a predetermined communication method. For example, the communication unit 213 communicates with the communication unit 253 of the wireless power receiver 250 using Near Field Communication (NFC), Zigbee communication, infrared communication, ultraviolet communication, etc. More specifically, the communication unit 213 may use the Institute of Electrical and Electronics Engineers (IEEE) 802.15.4 Zigbee communication method or the Carrier Sense Multiple Access with Collision Avoidance (CSMA/CA) algorithm.
- [49] The communication unit 213 transmits an information signal of the wireless power transmitter 200. For example, the communication unit 213 may unicast, multicast, or broadcast the information signal.
- [50] Table 1 below shows an example of a data structure of the information signal transmitted from the wireless power transmitter 200. For example, the wireless power transmitter 200 may transmit the signal shown in Table 1 in predetermined intervals, wherein the signal is referred to as a notice signal.
- [51] Table 1

[Table 1]

Frame Type	Protocol Version	Sequence Number	Network ID	RX to Report (schedule mask)	Reserved	Number of RX
Notice	4bits	1 byte	1 byte	1 byte	5 bits	3 bits

[52] In Table 1, the Frame Type field indicates a type of the signal, i.e., a Notice signal. The Protocol Version field indicates a type of a protocol of the communication method, and is assigned 4 bits. The sequence Number field indicates a sequential order of the corresponding signal, and assigned 1 byte. For example, the sequential order of the Sequence Number may be incremented by 1 for each signal transmission or reception. The Network ID field indicates a network identifier of the wireless power transmitter 200, and is assigned 1 byte. The Rx to Report (schedule mask) field indicates the wireless power receiver that is to report to the wireless power transmitter 200, and is assigned 1 byte.

[53] Table 2 shows an example of the Rx to Report (schedule mask) field, according to an embodiment of the present invention.

[54] Table 2

[Table 2]

RX to Report (schedule mask)							
RX1	RX2	RX3	RX4	RX5	RX6	RX7	RX8
1	0	0	0	0	1	1	1

[55] In Table 2, Rx1 to Rx8 correspond to wireless power receivers 1 to 8. In the Rx to Report (schedule mask) field shown in table 2, wireless power receivers with bit set to '1', i.e., Rx1, Rx6, Rx7, and Rx8, should report.

[56] The Reserved field is reserved for later use, and is assigned 5 bytes. The Number of Rx field indicates the number of wireless power receivers around the wireless power transmitter 200, and is assigned 3 bits.

[57] The signal in Table 1 may be assigned to a Wireless Power Transfer (WPT) of a data structure in the IEEE 802.15.4 format. Table 3 shows the data structure in the IEEE 802.15.4 format.

[58] Table 3

[Table 3]

Preamble	SFD	Frame Length	WPT	CRC16
----------	-----	--------------	-----	-------

[59] In Table 3, the data structure in the IEEE 802.15.4 format includes a Preamble field,

a Start Frame Delimiter (SFD) field, a Frame Length field, a WPT field, a Cyclic Redundancy Check (CRC)16 field, where the data structure shown in Table 1 may correspond to the WPT field.

- [60] The communication unit 213 receives power information from the wireless power receiver 250. For example, the power information includes at least one of a capacity of the wireless power receiver 250, remaining battery power, frequency of charging, battery consumption, battery capacity, and a battery charge/consumption ratio. The communication unit 213 transmits a charging function control signal to control a charging function of the wireless power receiver 250. The charge function control signal is a control signal to controls, i.e., turns on and off, the charging function of the power receiver 251 of the wireless power receiver 250.
- [61] The communication unit 213 receives signals from the wireless power receiver 250 and from a different wireless power transmitters (not shown). For example, the communication unit 213 receives a Notice signal as shown in Table 1 from a different wireless power transmitter. The controller 252 controls overall operation of the wireless power receiver 250.
- [62] Although FIG. 2a illustrates the wireless power transmitter 200 having a separate power transmitter 211 and communication unit 213 and using out-band communications, the wireless power transmitter 200 is not limited thereto. For example, the power transmitter 211 and the communication unit 213 may be integrated in a single hardware device, and thus, the wireless power transmitter 200 may use in-band communications.
- [63] FIG. 2b is a block diagram illustrating a wireless power receiver, according to an embodiment of the present invention.
- [64] Referring to FIG. 2b, the wireless power receiver 250 includes a power receiver 251, a controller 252, a communication unit 253, a rectifier 254, a DC-to-DC converter 255, a switching unit 256, and a charging unit 257. Because the power receiver 251, the controller 252, and the communication unit 253 have already been described above with reference to FIG. 2a, the description of the power receiver 251, the controller 252 and the communication unit 253 will be omitted here.
- [65] The rectifier 254, e.g., bridge diodes, rectifies the wireless power received by the power receiver 251 into a DC format. The DC-to-DC converter 255 converts the rectified power with a predetermined gain. For example, the DC-to-DC converter 255 converts the rectified voltage to 5V at its output end 259. However, minimum and maximum values of a voltage to be applied to the front end (input end) 258 of the DC-to-DC converter 255 may be preset, and the values may be recorded in Input Voltage MIN and Input Voltage MAX fields of a request join signal, respectively, which will be discussed in more detail below.

- [66] Rated voltage and rated current at the output end 259 of the DC-to-DC converter 255 may also be recorded in Typical Output Voltage and Typical Output Current fields of the request join signal.
- [67] The switching unit 256 connects the DC-to-DC converter 255 to the charging unit 257. The switching unit 256 keeps an ON or OFF state, under control of the controller 252. The charging unit 257 stores the converted power input from the DC-to-DC converter 255, when the switching unit 256 is in the ON state.
- [68] FIG. 3 is a flowchart illustrating a method of controlling a wireless power transmitter/receiver, according to an embodiment of the present invention.
- [69] Referring to FIG. 3, the wireless power transmitter detects a nearby object in step S301. For example, the wireless power transmitter may determine whether there is a new object in proximity to the wireless power transmitter by detecting a load change or based on other criteria, such as voltage, current, phase, temperature, etc.
- [70] In step S303, the wireless power receiver searches for wireless power transmitters on at least one channel, to determine a wireless power transmitter from which to receive wireless power. For example, the wireless power receiver sends a signal to search for at least one wireless power transmitter to the at least one wireless power transmitter and determines a wireless power transmitter from which to receive wireless power, based on received response signals to the signal to search for at least one wireless power transmitter. The wireless power receiver then pairs with the wireless power transmitter from which to receive wireless power.
- [71] The wireless power receiver may subscribe to a wireless power network controlled by the wireless power transmitter from which to receive the wireless power. For example, the wireless power receiver may transmit a subscription request signal to the wireless power transmitter from which to receive the wireless power. In return, the wireless power receiver receives a subscription response signal from the wireless power transmitter. For example, the subscription response signal includes information about whether or not the subscription is allowed. Accordingly, wireless power receiver determines whether it subscribes to the wireless power network using the subscription response signal.
- [72] In step S307, the wireless power transmitter from which to receive the wireless power and the wireless power receiver enter a standby mode. In the standby mode, the wireless power transmitter transmits a command signal to the wireless power receiver. The wireless power receiver transmits a report signal or acknowledgment (ACK) signal in response to the command signal. If the command signal includes a command to initiate charging, the wireless power receiver may initiate charging, in step S309.
- [73] FIG. 4 illustrates a conventional method of detecting a wireless power receiver.
- [74] Referring to FIG. 4, a wireless power transmitter 1101 remains in a detecting state,

wherein it transmits the detection power P_{det} 1110 and 1111, during an effective duration t_{det} for each predetermined cycle t_{det_per} . The detection power P_{det} 1110 and 1111, and the effective duration t_{det} are determined based on a minimum power and time required for the wireless power transmitter 1101 to detect whether there is a candidate device for wireless charging within an effective range by detecting a load change of the power transmitter, i.e., a load change of a resonator. That is, because a candidate device, i.e., a metal object, is detected by a load change of the resonator, the wireless power transmitter 1101 may minimize power consumption in the detection state by periodically generating a sine wave having a relatively low voltage, but still capable of detecting the load of the resonator for a sufficient time to detect the load. The detection state is maintained until a new device is detected during the effective duration t_{det} .

[75] For example, when a wireless power receiver is located over the wireless power transmitter 1101, the wireless power transmitter 1101 may detect the load change and determine that an object is nearby. Although FIG. 4 describes that the wireless power transmitter 1101 detects a nearby object based on a load change, the wireless power transmitter 1101 may detect a nearby object based on other criteria, such as a voltage change, a current change, a temperature change, a phase change, etc.

[76] When the wireless power receiver 1102 is placed adjacent to the wireless power transmitter 1101, the wireless power transmitter 1101 detects the load change when transmitting the detection power P_{det} 1111.

[77] Upon detecting an object, i.e., the wireless power receiver 1102, in the effective detection duration t_{det} , the wireless power transmitter 1101 then transmits driving power P_{reg} 1114. Here, the driving power 1114 has a sufficient power level to drive a controller or an MCU of the wireless power receiver 1102. The wireless power receiver 1102 transmits a search signal 1112, and the wireless power transmitter 1101 responds to the wireless power receiver 1120 with a response search signal 1113.

[78] As described above, the conventional wireless power transmitter 1101 applies the detection power periodically to detect a wireless power receiver. However, when a wireless power receiver has relatively low power consumption, the wireless power transmitter 1101 may not detect the wireless power receiver, because the low power consumption may not cause a significant enough load change to be detected. In this case, the load change of the wireless power transmitter 1101 is not distinguishable from noise. Thus, the conventional wireless power transmitter 1101 will not detect the wireless power receiver.

[79] FIG. 5 illustrates a conventional method of detecting a wireless power receiver.

[80] Referring to FIG. 5, the conventional wireless power transmitter 1001 remains in the detecting state, wherein the detection powers P_{bea} 1041 and 1051 are transmitted

during an effective detection duration t_{bea} for each predetermined cycle t_{ea_per} . The detection power P_{bea} 1041 and 1051 drives a wireless power receiver and the effective detection duration t_{bea} is a time for which to drive the wireless power receiver and conduct certain communication.

- [81] For example, when a wireless power receiver 1002 is placed over a wireless power transmitter 1001, as at time 1003, the wireless power transmitter 1001 detects a load change and determines that an object is located nearby. Although FIG. 5 is described with the wireless power transmitter 1001 detecting a nearby object based on a load change, the wireless power transmitter 1001 may also detect the nearby object based on other criteria, such as a voltage change, a current change, a temperature change, a phase change, etc.
- [82] When the wireless power receiver 1002 is placed over the wireless power transmitter 1001, i.e., at time 1003, the wireless power transmitter 1001 detects the load change within the next time t_{bea} for which to transmit the detection power P_{bea} 1061.
- [83] Further, after detecting an object, i.e., the wireless power receiver 1002, in the effective detection duration, the wireless power transmitter 1001 keeps applying the detection power 1061.
- [84] As described above, the conventional wireless power transmitter 1001 in FIG. 5 applies the detection power periodically to detect the wireless power receiver 1002. However, the conventional wireless power transmitter 1001 continues to transmit power to drive the wireless power receiver 1002, while the wireless power receiver 1002 is driven and able to conduct communication, thereby wasting power.
- [85] FIG. 6 illustrates a method of detecting a wireless power receiver, according to an embodiment of the present invention.
- [86] Referring to FIG. 6, a wireless power transmitter 600 applies different kinds of detection power during a predetermined cycle (referred to herein as a "beacon cycle"). The beacon cycle includes first and second periods of time. Specifically, the wireless power transmitter 600 applies a first detection power 601 for the first period of time and second detection powers 602 to 610 for the second period of time. The wireless power transmitter 600 applies the first detection power 601 for a time of L ms.
- [87] The first detection power 601 is strong enough to drive a wireless power receiver. For the time of the L ms for which the first detection power 601 transmitted, the wireless power receiver is driven and can communicate. Each of the second detection powers 602 to 610 have a sufficient power level to detect a wireless power receiver. Each of the second detection powers has a cycle of N ms. The gap between pieces of the second detection powers may be a time of $(N-K)$ ms.
- [88] When the beacon cycle is over, the wireless power transmitter 600 applies the first detection power 611 again.

[89] The wireless power transmitter 600 also uses the second detection powers 612 to 615.

[90] Herein, it is assumed that a wireless power receiver 650 is placed over the wireless power transmitter 600 between applying the second detection powers 614 and 615. If the wireless power receiver 650 has relatively high power consumption, the wireless power transmitter 600 will detect a load change during the application of the second detection power 615, based on the load change.

[91] After detecting the wireless power receiver 650, the wireless power transmitter 600 applies driving power 616, which drives the controller or an MCU of the wireless power receiver 650.

[92] The wireless power receiver 650 receives the driving power 616. The wireless power receiver 650 generates and transmits a signal to search for a wireless power transmitter (hereinafter, referred to as a "search signal"), based on the received driving power 616.

[93] The search signal is used to search for a wireless power transmitter from which to receive the wireless power, and may have a data structure as shown in Table 4, below.

[94] Table 4

[Table 4]

Frame Type	Protocol version	sequence Number	Company ID	Product ID	Impedance	category	power consumption
Search	4 bit	1 Byte	1 Byte	4 Byte	4 bit	4 bit	4 bit

[95] In Table 4, the Frame Type field indicates a type of the signal, i.e., a search signal. The Protocol Version field indicates a type of a protocol of the communication method, and is assigned 4 bits. The Sequence Number field indicates a sequential order of the signal, and is assigned 1 byte. For example, the sequential order of the Sequence Number may be incremented by 1 for each signal transmission or reception.

Specifically, if the Sequence Number of the notice signal of Table 1 is '1', then the search signal's Sequence Number may be '2'.

[96] The Company ID field has information about a manufacturer of the wireless power receiver, and is assigned e.g., 1 byte. The Product ID field has product information of the wireless power receiver, e.g., serial number information. The Product ID is assigned 4 bytes.

[97] The Impedance field has impedance information of the wireless power receiver, and is assigned 4 bits. In the Impedance field, impedance information of the receiving resonator may be written.

[98] The Category field has rated-power information or size information of the wireless power receiver, and is assigned 4 bits. The Power Consumption field has power loss

information estimated by the wireless power receiver, and is assigned 4 bits. Each or a sum of power loss (PRX-COIL) in the receiving resonator, power loss (PINDUCTION) due to the mutual inductance of the transmitting resonator and the receiving resonator, power loss (PREC) in a rectifier of the wireless power receiver may be written in the Power Consumption field. Additionally, voltage and current at the input end of a DC-to-DC converter of the wireless power receiver may also be written in the Power Consumption field.

[99] The wireless power transmitter may manage related information of each wireless power receiver based on the input search signal. Table 5 is an example of a device control table, according to an embodiment of the present invention.

[100] Table 5
[Table 5]

Session ID	company ID	Product ID	Load Characteristic	Current Characteristic	Voltage characteristic	efficiency characteristic	status characteristic	input voltage	output voltage	output current
1	0x11111111	0x11111111	25	300mA	5V	75%	complete & standby	-	5V	300mA
2	0x22222222	0x11111111	30	500mA	3V	70%	Charge(CV)	3V	3V	400mA
3	0x33333333	0x22222222	10	100mA	5V	80%	charge(CC)	5V	5V	100mA
4	0x44444444	0x11111111	50	500mA	5V	75%	Charge(CC)	5V	5V	500mA
5	0x55555555	0x33333333	100	500mA	12V	75%	standby	-	12V	500mA

[101] As shown in Table 5, the device control table may manage the Session ID, company ID, Product ID, Load Characteristic, Current Characteristic, Voltage characteristic, Efficiency Characteristic, Status Characteristic, input voltage at the input end of the DC-to-DC converter, output voltage and output current at the output end of the DC-to-DC converter of the wireless power receiver, etc. The status characteristic provides information about whether the wireless power receiver is completely charged and in standby mode, is insufficiently charged and in standby mode, is being charged in a

Constant Voltage (CV) mode, or is being charged in Constant Current (CC) mode.

[102] The wireless power transmitter transmits a signal to respond to the request for searching for a wireless power transmitter (hereinafter, referred to as a “response search signal”) to the wireless power receiver in response to the search signal, in step S622. For example, the response search signal may have a data structure as shown in Table 6 below.

[103] Table 6

[Table 6]

Frame Type	Reserved	Sequence Number	Network ID
Response Search	4 bit	1 Byte	1 Byte

[104] In Table 6, the Frame Type field indicates a type of the signal, i.e., a response search signal. The Reserved field is reserved for later use, and assigned 4 bits. The Sequence Number field indicates a sequential order of the corresponding signal, and is assigned 1 byte. For example, the sequential order of the Sequence Number may be incremented by 1 for each signal transmission or reception.

[105] The Network ID field indicates a network identifier of the wireless power transmitter, and is assigned 1 byte.

[106] The wireless power receiver transmits a signal to the wireless power transmitter to request subscription to a wireless power transmitting/receiving network (hereinafter, referred to as a “request join” signal), in step S623. For example, the request join signal may have a data structure as shown in Table 7.

[107] Table 7

[Table 7]

Frame Type	Reserved	Sequence Number	Network ID	Product ID	Input Voltage MIN	Input Voltage MAX	Typical Output Voltage	Typical Output Current	Impedance	power consumption
Request join	4 bit	1 Byte	1 Byte	4 Byte	1 Byte	1 Byte	1 Byte	1Byte	4 bit	4 bit

[108] In Table 7, the Frame Type field indicates a type of the signal, i.e., a request join signal. The Reserved field is reserved for later use, and is assigned 4 bits. The Sequence Number field indicates a sequential order of the corresponding signal, and is assigned 1 byte. For example, the sequential order of the Sequence Number may be incremented by 1 for each signal transmission or reception.

- [109] The Network ID field indicates a network identifier of the wireless power transmitter, and is assigned 1 byte. The Product ID field has product information of the wireless power receiver, which includes serial number information. The Input Voltage MIN field indicates a minimum voltage applied at the input end of the DC-to-DC converter (not shown) of the wireless power receiver, and is assigned 1 byte.
- [110] The Input Voltage MAX field indicates a maximum voltage applied at the input end of the DC-to-DC converter (not shown) of the wireless power receiver, and is assigned 1 byte. The Typical Output Voltage field indicates a rated voltage applied at the output end of the DC-to-DC converter of the wireless power receiver, and is assigned 1 byte. The Typical Output Current field indicates a rated current passing through the output end of the DC-to-DC converter of the wireless power receiver, and is assigned 1 byte.
- [111] The Impedance field has impedance information of the wireless power receiver, and is assigned 4 bits. In the Impedance field, impedance information of the receiving resonator may be written. Further, each or a sum of power loss (PRX-COIL) in the receiving resonator, power loss (PINDUCTION) due to the mutual inductance of the transmitting resonator and the receiving resonator, power loss (PREC) in a rectifier of the wireless power receiver may be written in the Power Consumption field. Additionally, voltage and current at the input end of the DC-to-DC converter of the wireless power receiver may also be written in the Power Consumption field.
- [112] The wireless power transmitter may determine whether to subscribe the detected wireless power receiver to the wireless power network based on the received request join signal. For example, the wireless power transmitter may determine whether to subscribe the wireless power receiver to the wireless power network based on the device control table shown in Table 4. The wireless power transmitter may deny the subscription of the wireless power receiver, if power requested by the wireless power receiver is higher than power that can be supplied by the wireless power transmitter.
- [113] Having determined to subscribe the wireless power receiver to the wireless power network, the wireless power transmitter may assign the wireless power receiver a session ID. The wireless power transmitter may generate a signal to respond to the request join signal (hereinafter, referred to as a “response join signal”) including the session ID or information about whether to subscribe the wireless power receiver to the wireless power network. In step S624, the wireless power transmitter transmits the response join signal to the wireless power receiver.
- [114] For example, the response join signal may have a data structure as shown in Table 8.
- [115] Table 8

[Table 8]

Frame Type	Reserved	Sequence Number	Network ID	Permission	Session ID
Response join	4 bit	1 Byte	1 Byte	4 bit	4 bit

- [116] FIG. 9 illustrates a method of detecting a wireless power receiver, according to an embodiment of the present invention.
- [117] Referring to FIG. 9, a wireless power transmitter 900 applies different detection powers during a predetermined cycle (referred to herein as an “adaptive cycle”). Specifically, the wireless power transmitter 900 applies first detection power 901 for a time of K ms and then applies second detection powers 902 to 907.
- [118] The first detection power 901 is strong enough to detect a load change with respect to a wireless power receiver that has a relatively low consumption power, and may be applied for a minimum period of time to detect the wireless power receiver. Alternatively, the first detection power 901 may be applied for a time required to increase voltage to reach the first detection power and then to drop the voltage back.
- [119] After applying the first detection power 901, the wireless power transmitter 900 applies the second detection powers 902 to 907. The wireless power transmitter 900 applies the second detection powers 902 to 907 within a period of N ms. Each of the second detection powers 902 to 907 has a duration of K ms. That is, each of the second detection powers 902 to 907 may have the same application time as that of the first detection power 901. Further, each of the second detection powers 902 to 907 may be a minimum power to detect a wireless power receiver that has relatively high consumption power.
- [120] When the adaptive cycle M ms is over, the wireless power transmitter 900 applies first detection power 911 again. After applying the first detection power 911, the wireless power transmitter 900 applies the second detection powers 912 to 917.
- [121] In FIG. 9, a wireless power receiver 950 is placed over the wireless power transmitter 900, after application of the second detection power 915 is completed, in step S916. The wireless power receiver 950 may have a relatively high consumption power.
- [122] While applying the second detection power 917, the wireless power transmitter 900 detects a load change with respect to the wireless power receiver 950, and in turn, detects the wireless power receiver 950 based on the load change. Having detected the wireless power receiver 950, the wireless power transmitter 900 applies driving power 928.
- [123] While applying the driving power 928, the wireless power receiver 950 transmits the search signal, in step S921. In step S922, the wireless power transmitter 900 transmits

the response search signal in response to the search signal. The wireless power receiver 950 transmits the request join signal in step S923, and the wireless power transmitter 900 transmits the response join signal in step S924. In step S925, the wireless power receiver 950 transmits the ACK signal.

[124] FIG. 10 illustrates method of detecting a relatively small wireless power receiver, according to an embodiment of the present invention. In FIG. 10, a wireless power receiver 960 is placed over the wireless power transmitter 900 between application of the second detection power 912 and the second detection power 913.

[125] However, the wireless power transmitter 900 may not detect a load change with the second detection power 913. Thus, the wireless power transmitter 900 may not detect the wireless power receiver 960 and will apply the first detection power 931 for a new period of time.

[126] The wireless power transmitter 900 detects the load change with the first detection power 931 and detects the wireless power receiver 960 based on the load change. Having determined that the wireless power receiver 960 is nearby, the wireless power transmitter 900 applies driving power 940, which is received by the wireless power receiver 960.

[127] In step S941, the wireless power receiver 960 transmits the search signal based on the driving power 940. In step S942, the wireless power transmitter 900 transmits the response search signal in response to the search signal. The wireless power receiver 960 transmits the request join signal in step S943, and the wireless power transmitter 900 transmits the response join signal in step S944. In step S945, the wireless power receiver 960 transmits the ACK signal.

[128] FIG. 11 is a flowchart illustrating a method of controlling a wireless power transmitter, according to an embodiment of the present invention.

[129] Referring to FIG. 11, the wireless power transmitter applies a first detection power for a first period of time, in step S1101. The first detection power is sufficient for detecting a wireless power receiver whose consumption power is relatively low and may be applied for a minimum period of time to detect a wireless power receiver. Alternatively, the first detection power may be applied for a time required to increase voltage to reach the first detection power and then to drop the voltage back.

[130] The wireless power transmitter determines whether a wireless power receiver is detected while the first detection power is applied, in step S1103. If the wireless power transmitter detects the wireless power receiver in step S1103, the wireless power stops applying the first detection power and applies driving power in step S1111.

[131] However, if the wireless power transmitter fails to detect the wireless power receiver in step S1103, the wireless power transmitter may apply the second detection power during a second period of time, in step S1107. Each of the second detection powers

may have minimum power to detect the wireless power receiver that has relatively high consumption power. The second detection powers may be applied for a minimum period of time to detect a wireless power receiver.

- [132] Alternatively, the second detection power may be applied for a time required to increase voltage to reach the second detection power and then to drop the voltage back. The second detection power may be applied with a predetermined gap between each other.
- [133] The wireless power transmitter may detect the wireless power receiver based on the second detection power, in step S1109. If the wireless power transmitter fails to detect the wireless power receiver in step S1109, the wireless power transmitter applies the first detection power again during a new period of time, in step S1101. However, having detected the wireless power receiver in step S1109, the wireless power transmitter applies driving power in step S1111. The driving power drives the wireless power receiver and enables the wireless power receiver to communicate. The driving power is higher than the second detection powers.
- [134] FIG. 12 illustrates a method of detecting a wireless power receiver, according to an embodiment of the present invention.
- [135] Referring to FIG. 12, a wireless power transmitter 1200 applies different detection powers during a predetermined cycle (referred to herein as an “adaptive cycle”). For example, the wireless power transmitter 1200 applies different detection powers with three different power levels, i.e., a first detection power, a second detection power, and a third detection power. The first detection power has a minimum power that can detect a wireless power receiver in a third category. The second detection power has a minimum power level that can detect a wireless power receiver in a second category. The third detection power may have a minimum power level that can detect a wireless power receiver in a first category. The first to third categories are criteria for distinguishing different consumption powers, reception powers, or sizes of the wireless power receivers.
- [136] For example, a wireless power receiver in the third category has a higher power consumption, higher reception power, or greater size than a wireless power receiver in the first category. Thus, the third detection power may have higher power consumption power, higher reception power, or a greater size than the first detection power because the lower the power consumption of the wireless power receiver is, the higher the power level required for detection is.
- [137] Table 9 illustrates such categories.
- [138] Table 9

[Table 9]

Result of Survey				RX Classification (tentative)	
Device	Typical Charge Power	Expected Rx Resonator Size	Z-gap	Category	Output power
BT Ear set	0.42W	10 × 10 mm ²	5 mm	#1	Po ≤ 1W3W
Eye Glasses for 3D TV	0.42W	30 × 50 mm ²	15mm		
Smart Remote Controller	1.995W	40 × 70 mm ²	3mm	#2	1W < Po ≤ 3W
Digital Still Camera	1.995W	8 × 50 mm ²	5mm		
Nintendo DS	2W	40 × 70 mm ²	3mm		
Smart Phone	4W	40 × 70 mm ²	3mm	#3	3W < Po ≤ 6W
iPhone 4	4W	40 × 70 mm ²	4mm		
Galaxy Tab 7	7W	60 × 120 mm ²	4mm	#4	6W < Po ≤ 12W
New Galaxy Tabs	8~10W	120 × 120 mm ²	4mm		
iPad2	10.5W	120 × 120 mm ²	4mm	#5	12W < Po ≤ TBD

[139] The wireless power transmitter 1200 applies different detection powers, e.g., the first to third detection powers, to detect a differently categorized wireless power receiver within a predetermined period of time.

[140] In FIG. 12, a wireless power receiver 1250 is placed over the wireless power transmitter 1250 between the application of the second detection powers 1208 and 1209. The wireless power receiver 1250 belongs to the first category.

[141] While applying the second detection power 1209, the wireless power transmitter

1200 may not detect the wireless power receiver 1250. Also, while applying the second detection power 1210, the wireless power transmitter 1200 may not detect the wireless power receiver 1250. The wireless power transmitter 1200 may detect a load change with the third detection power 1211. The wireless power transmitter 1200 detects the wireless power receiver 1250 in the first category based on the load change, and then stops applying the third power 1211 and applies driving power 1220.

[142] In step S1231, the wireless power receiver 1250 transmits the search signal, based on the driving power 1220. The wireless power transmitter 1200 transmits the response search signal in response to the search signal in step S1232. The wireless power receiver 1250 transmits the request join signal in step S1233, and the wireless power transmitter 1200 transmits the response join signal in step S1234. In step S1235, the wireless power receiver 1250 transmits the ACK signal.

[143] However, if the wireless power receiver belongs to the second category, the wireless power transmitter 1200 detects the wireless power receiver in the second category during the application of the second detection power or the application of the third detection power.

[144] Alternatively, if the wireless power receiver belongs to the third category, the wireless power transmitter 1200 detects the wireless power receiver in the second category during the application of the first detection power, the application of the second detection power, or the application of the third detection power.

[145] FIGS. 13a to 13c are diagrams illustrating detected power applied by a wireless power transmitter, according to various embodiments of the present invention. Specifically, the wireless power transmitter is in a first class in FIG. 13a, in a second class in FIG. 13b, and in a third class in FIG. 13c.

[146] Referring to FIG. 13a, the wireless power transmitter applies the first to third detection powers within a predetermined period T. The different detection powers with the three different power levels are classified into a first detection power, a second detection power, and a third detection power. The first detection power has a minimum power level that will detect a wireless power receiver in the third category, and the second detection power has a minimum power level that will detect a wireless power receiver in the second category, and the third detection power has a minimum power level that will detect a wireless power receiver in a first category.

[147] In FIG. 13a, the wireless power transmitter sequentially applies the first to third detection powers 1301, 1302, and 1303 in an increasing direction of power level within the predetermined period T. Alternatively, more or fewer detection powers may be applied. The first to third detection power may also be applied differently, e.g., randomly, than illustrated in FIG. 13a. The first to third detection power 1304, 1305 and 1306 may also be applied repeatedly.

- [148] Referring to FIG. 13b, the wireless power transmitter applies the first to fourth detection powers within the predetermined period T. As described above, the wireless power transmitter is a second-class wireless power transmitter, and charges a wireless power receiver belonging to any of first to fourth categories. The different detection power with four different power levels may be classified into a first detection power, a second detection power, a third detection power, and a fourth detection power. The first detection power has a minimum power level that will detect a wireless power receiver in a fourth category, the second detection power has a minimum power level that will detect a wireless power receiver in a third category, the third detection power has a minimum power level that will detect a wireless power receiver in a second category, and the fourth detection power has a minimum power level that will detect a wireless power receiver in a first category.
- [149] In FIG. 13b, the wireless power transmitter sequentially applies the first to fourth detection powers 1311, 1312, 1313, and 1314 in an increasing direction of power level within the predetermined period T. Alternatively, more or fewer detection powers may be applied. The first to fourth detection power may also be applied differently, e.g., randomly, than illustrated in FIG. 13b. The first to fourth detection power 1315, 1316, 1317 and 1318 may also be applied repeatedly.
- [150] Referring to FIG. 13c, the wireless power transmitter applies the first to fifth detection powers within the predetermined period T. As described above, the wireless power transmitter is a third-class wireless power transmitter, and charges a wireless power receiver belonging to any of first to fifth categories. The different detection powers with five different power levels are classified into a first detection power, a second detection power, a third detection power, a fourth detection power, and a fifth detection power. The first detection power has a minimum power level that will detect a wireless power receiver in the fifth category, the second detection power has a minimum power level that will detect a wireless power receiver in the fourth category, the third detection power has a minimum power level that will detect a wireless power receiver in the third category, the fourth detection power has a minimum power level that will detect a wireless power receiver in the second category, and the fifth detection power has a minimum power level that will detect a wireless power receiver in the first category.
- [151] In FIG. 13c, the wireless power transmitter sequentially applies the first to fifth detection powers 1321, 1322, 1323, 1324, and 1325 in an increasing direction of power level within the predetermined period T. Alternatively, more or fewer detection powers may be applied. The first to fifth detection powers may also be applied differently, e.g., randomly, than illustrated in FIG. 13c. The first to fifth detection power 1326, 1327, 1328, 1329 and 1330 may also be applied repeatedly.

- [152] According to various embodiments of the present invention, a configuration and process of detecting a wireless power receiver is provided by the wireless power transmitter. Furthermore, according to the embodiments of the present invention, the wireless power receiver may be detected in a more efficient and reliable manner, thereby preventing power waste.
- [153] While the present invention has been particularly shown and described with reference to certain embodiments thereof, it will be understood by those of ordinary skill in the art that various changes in form and details may be made therein without departing from the spirit and scope of the present invention as defined by the following claims and their equivalents.

Claims

- [Claim 1] A method for wirelessly transmitting charging power to a wireless power receiver by a wireless power transmitter, the method comprising: detecting the wireless power receiver by applying different detection powers with different power levels; applying a driving power to drive the detected wireless power receiver; receiving a request signal for communication from the detected wireless power receiver using the driving power; determining whether or not to subscribe the detected wireless power receiver to a wireless power network; transmitting, to the detected wireless power receiver, a response signal to the request signal for communication, the response signal indicating whether or not the detected wireless power receiver is subscribed to the wireless power network; and transmitting charging power to the detected wireless power receiver, when the detected wireless power receiver is subscribed to the wireless power network.
- [Claim 2] The method of claim 1, wherein detecting the wireless power receiver comprises: applying a first detection power for a first period of time; applying a second detection power at a different power level than the first detection power; identifying a load change that exceeds a predetermined threshold, while the first or the second detection power is applied; and detecting the wireless power receiver based on the identified load change.
- [Claim 3] The method of claim 2, wherein the first detection power is sufficient to drive the wireless power receiver and power the wireless power receiver to communicate.
- [Claim 4] The method of claim 2, wherein the first period of time is long enough to drive the wireless power receiver and power the wireless power receiver to communicate.
- [Claim 5] The method of claim 2, wherein the second detection power has a minimum power level that will detect the load change.
- [Claim 6] The method of claim 2, wherein the second detection power has a minimum power level that will detect the load change with respect to a wireless power receiver in a first category.

- [Claim 7] The method of claim 2, further comprising applying another second detection power at a different power level than the first detection power,
wherein the another second detection power is applied after a predetermined time gap after applying the second detection power.
- [Claim 8] A wireless power transmitter for transmitting charging power to a wireless power receiver, the wireless power transmitter comprising:
a resonator for transmitting charging power to the wireless power receiver;
a controller for detecting the wireless power receiver by applying detection powers with different power levels and controlling the resonator to apply a driving power to drive the detected wireless power receiver; and
a communication unit for receiving, from the detected wireless power receiver using the driving power, a request signal for communication, wherein the controller determines whether or not to subscribe the detected wireless power receiver to a wireless power network, controls the communication unit to transmit, to the wireless power receiver, a response signal to the request signal for communication, the response signal indicating whether or not the detected wireless power receiver is subscribed to the wireless power network, and controls the resonator to transmit the charging power to the detected wireless power receiver, when the detected wireless power receiver is subscribed to the wireless power network.
- [Claim 9] The wireless power transmitter of claim 8, wherein the controller applies a first detection power for a first period of time, applies a second detection power that has a different power level than the first detection power, identifies a load change that exceeds a predetermined threshold, while the first or the second detection power is applied, and detects the wireless power receiver, based on the identified load change.
- [Claim 10] The wireless power transmitter of claim 9, wherein the first detection power detects a wireless power receiver whose consumption power is relatively low, and the second detection power detects a wireless power receiver whose consumption power is relatively high.
- [Claim 11] The wireless power transmitter of claim 10, wherein the controller applies the first detection power and the second detection power with a predetermined time gap therebetween.

- [Claim 12] The wireless power transmitter of claim 11, wherein the wireless power receiver whose consumption power is relatively low comprises a wireless power receiver in a first category.
- [Claim 13] The wireless power transmitter of claim 11, wherein the wireless power receiver whose consumption power is relatively high comprises a wireless power receiver in a third category, if the wireless power transmitter is in a first class, wherein the wireless power receiver whose consumption power is relatively high comprises a wireless power receiver in a fourth category, if the wireless power transmitter is in a second class, and wherein the wireless power receiver whose consumption power is relatively high comprises a wireless power receiver in a fifth category, if the wireless power transmitter is in a third class.
- [Claim 14] The wireless power transmitter of claim 11, wherein the controller applies the driving power to drive the wireless power receiver and power the wireless power receiver to communicate, when the wireless power receiver is detected while the first detection power or the second detection power is applied.
- [Claim 15] The wireless power transmitter of claim 14, wherein the driving power is lower than the first detection power and higher than the second detection power.

[Fig. 1]

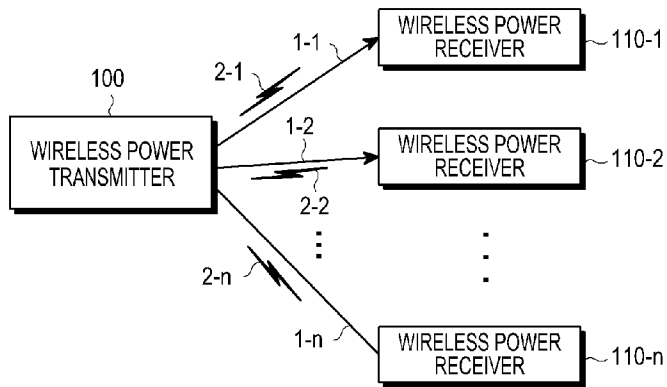

[Fig. 2a]

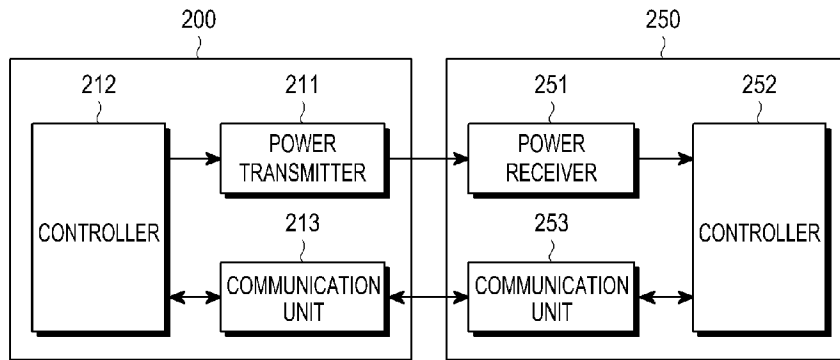

[Fig. 2b]

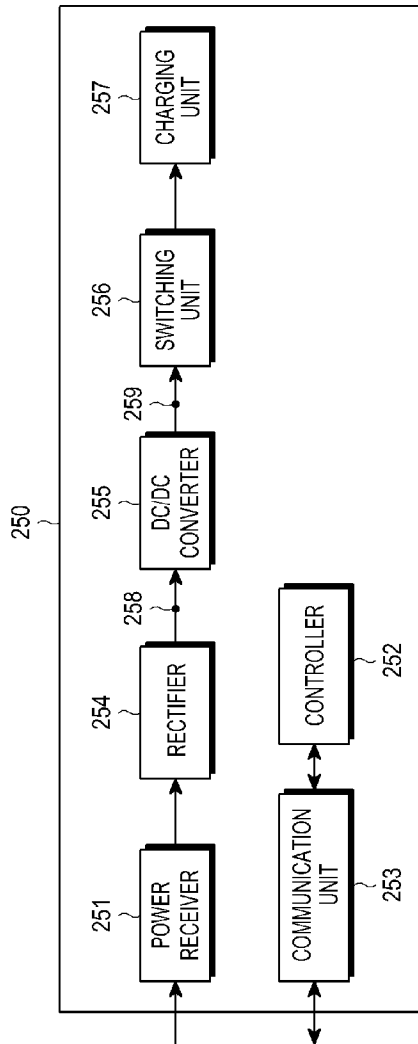

[Fig. 3]

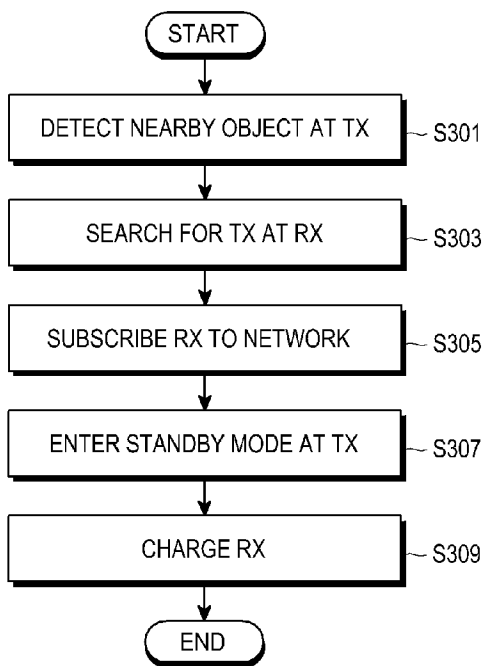

[Fig. 4]

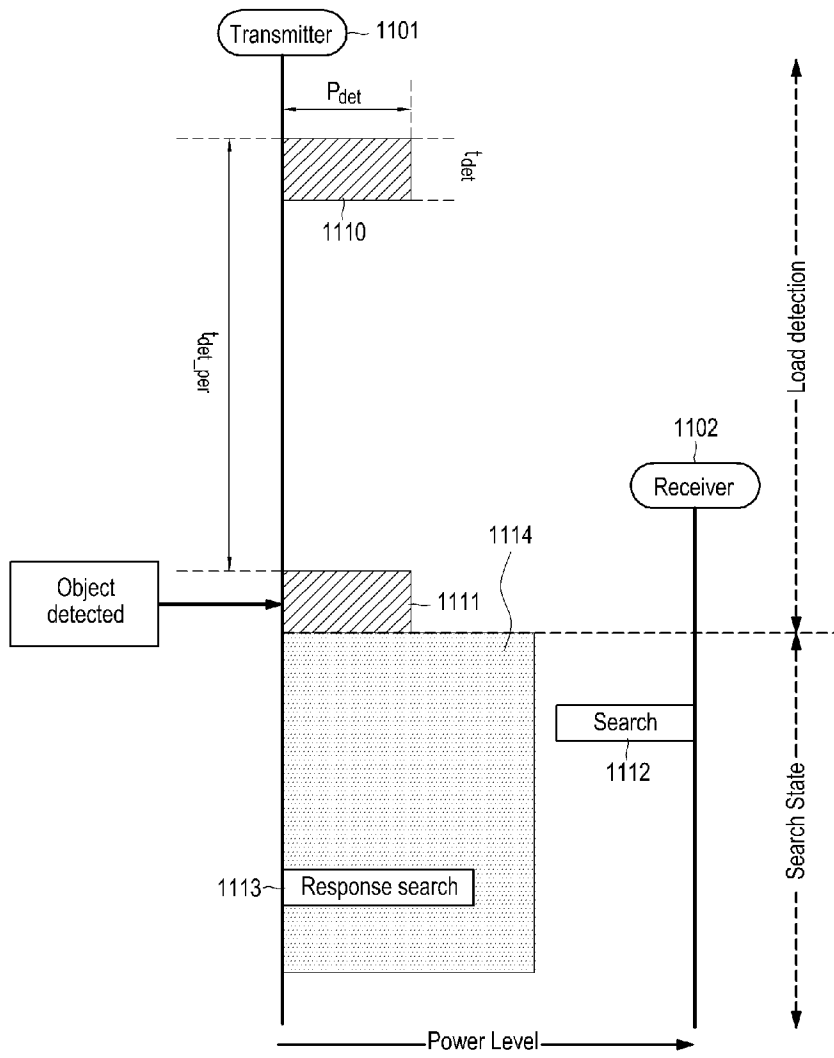

[Fig. 5]

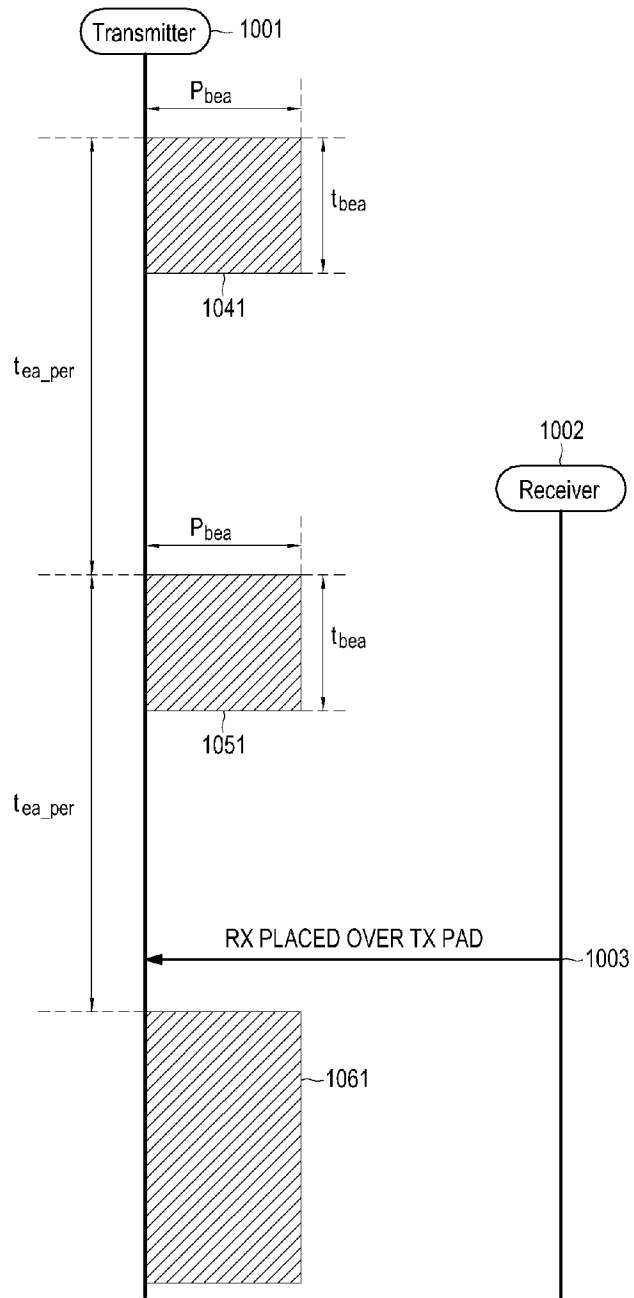

[Fig. 6]

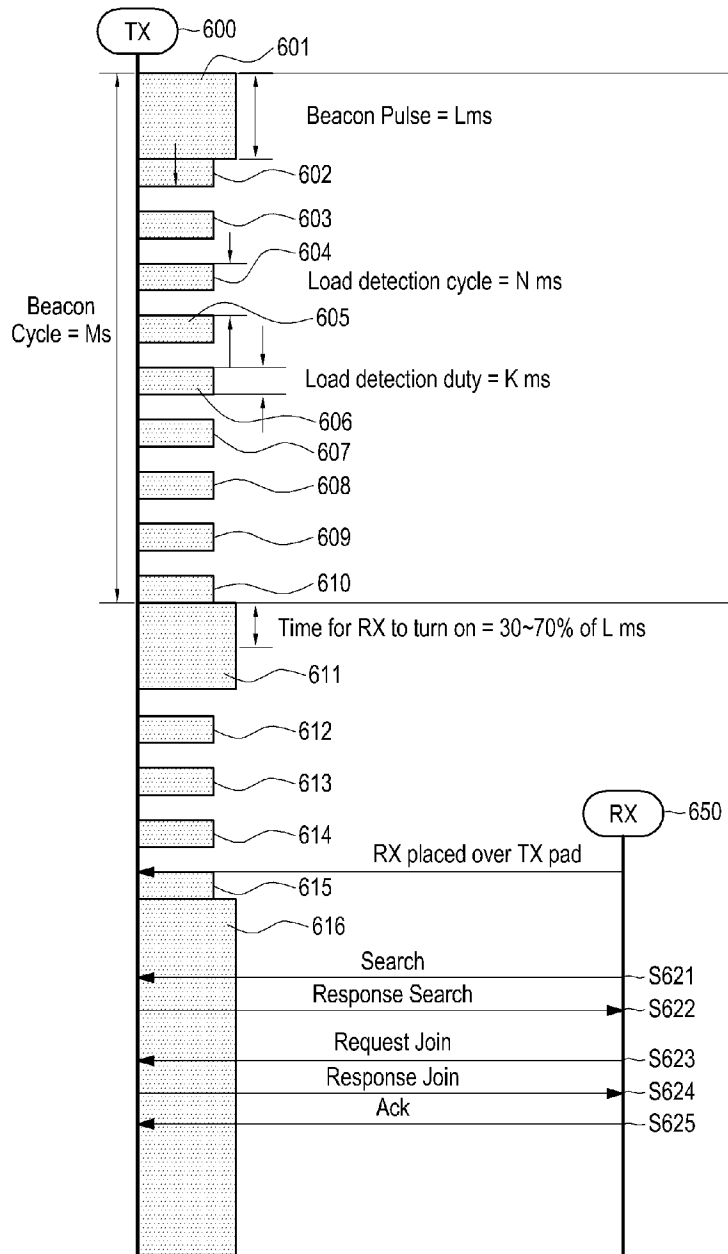

[Fig. 7]

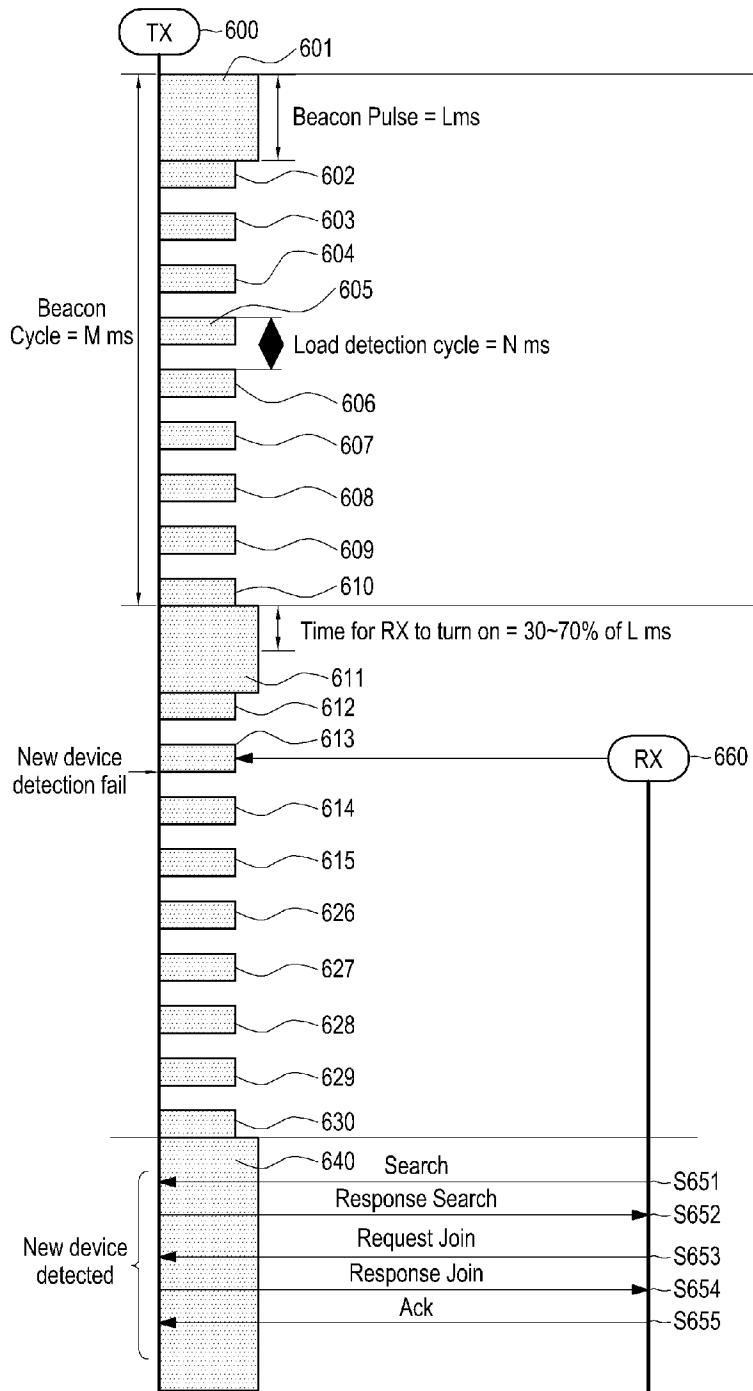

[Fig. 8]

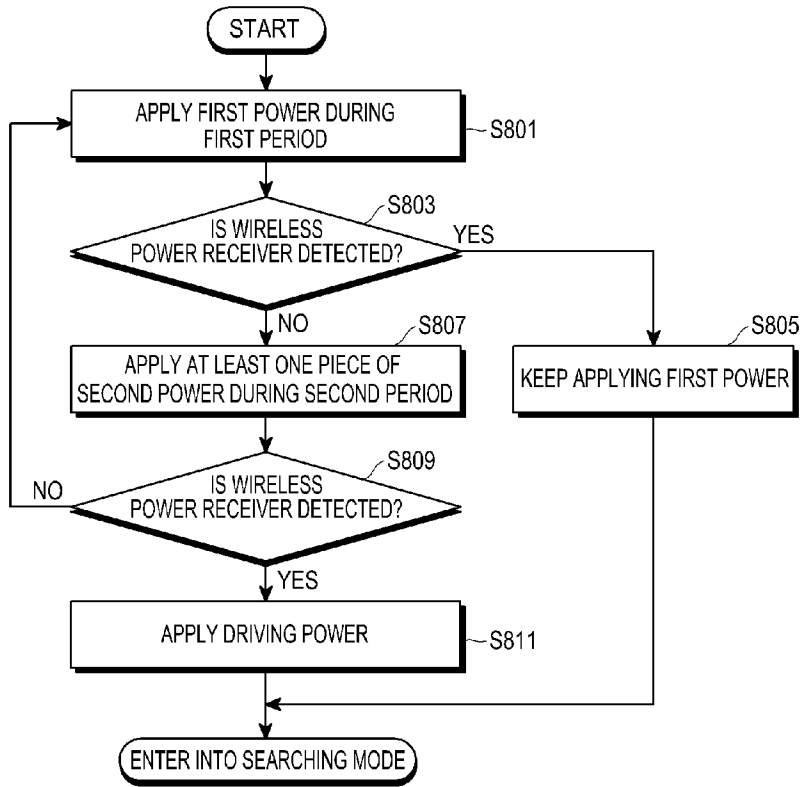

[Fig. 9]

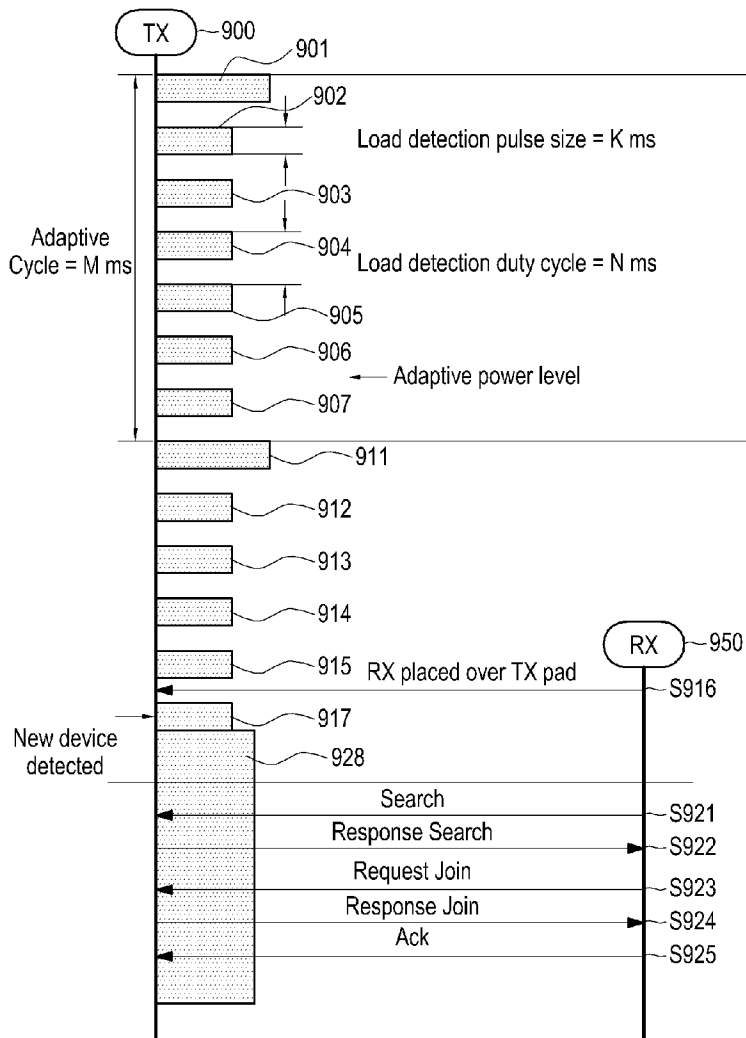

[Fig. 10]

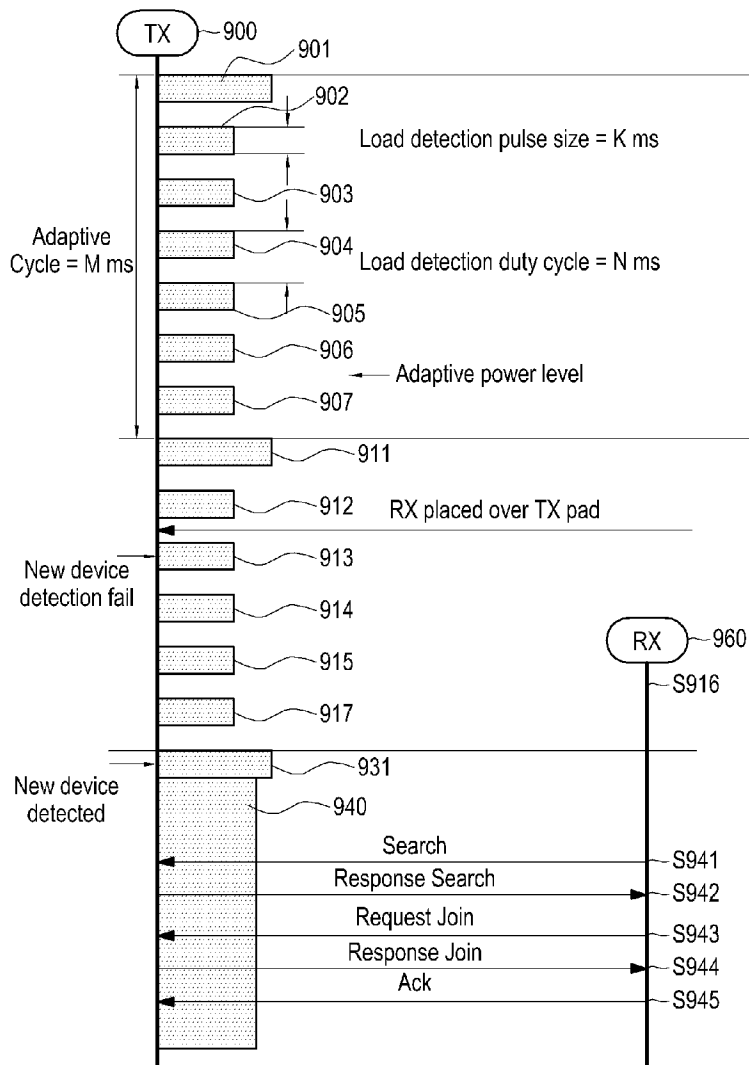

[Fig. 11]

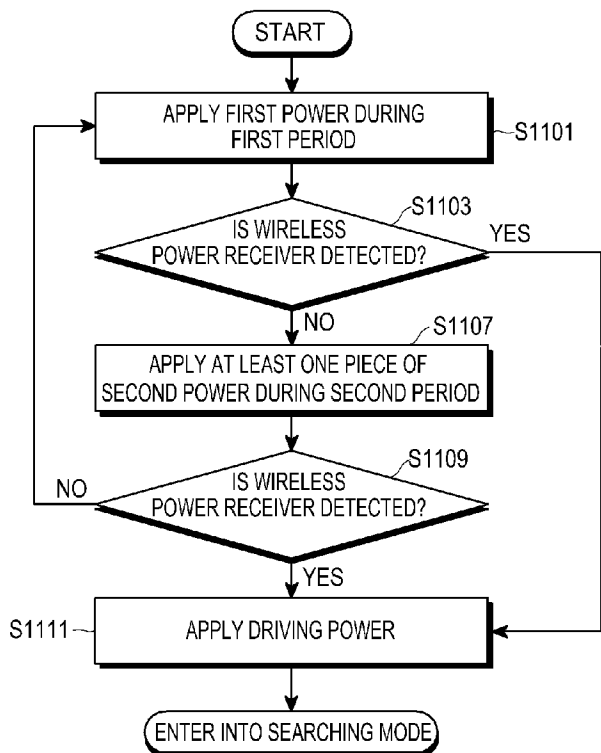

[Fig. 12]

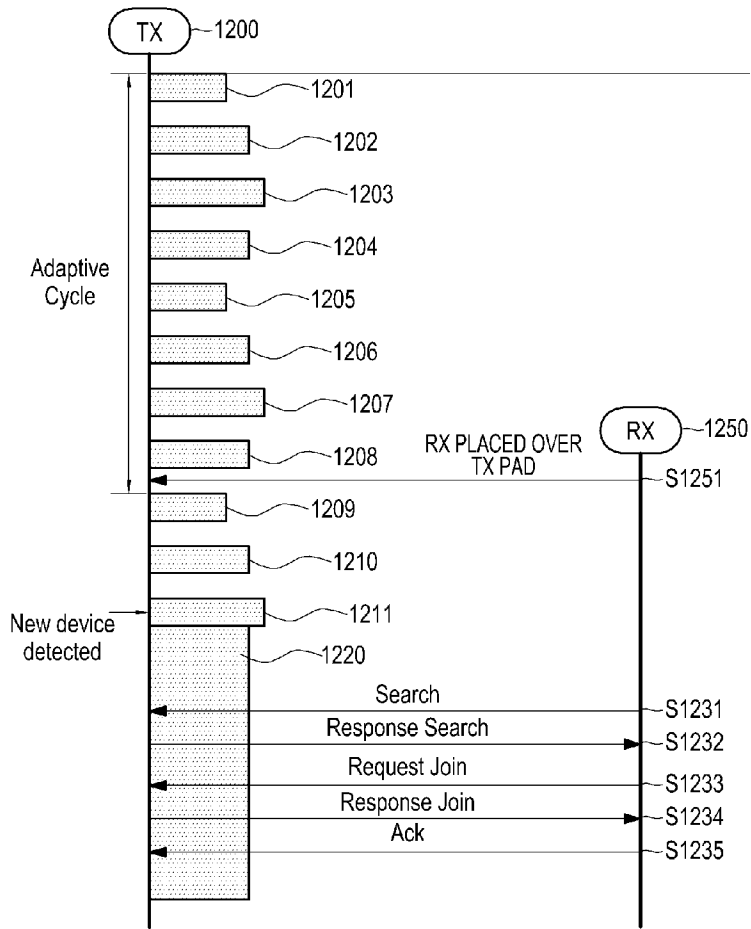

[Fig. 13a]

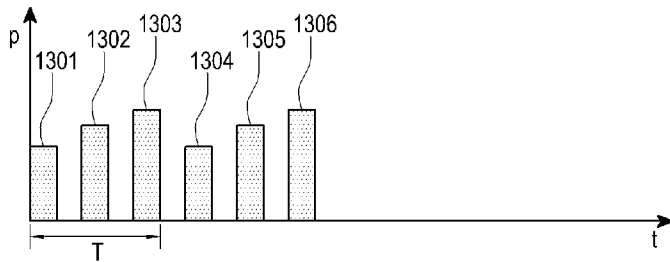

[Fig. 13b]

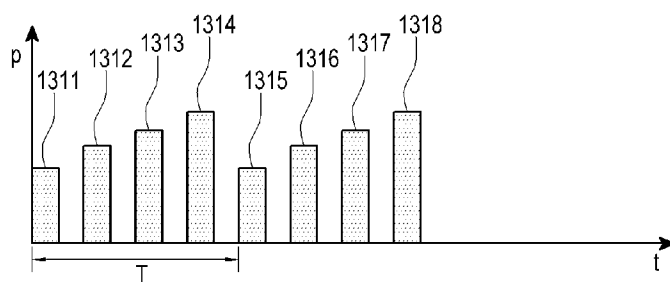

[Fig. 13c]

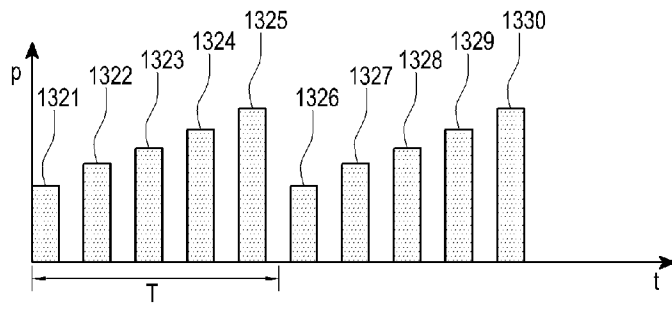

A. CLASSIFICATION OF SUBJECT MATTER**H02J 17/00(2006.01)i**

According to International Patent Classification (IPC) or to both national classification and IPC

B. FIELDS SEARCHED

Minimum documentation searched (classification system followed by classification symbols)

H02J 17/00; H04B 5/00; H02J 7/00; H04L 27/12

Documentation searched other than minimum documentation to the extent that such documents are included in the fields searched

Korean utility models and applications for utility models

Japanese utility models and applications for utility models

Electronic data base consulted during the international search (name of data base and, where practicable, search terms used)

eKOMPASS(KIPO internal) & Keywords: wireless, charging, network, receiver, detect, subscribe

C. DOCUMENTS CONSIDERED TO BE RELEVANT

Category*	Citation of document, with indication, where appropriate, of the relevant passages	Relevant to claim No.
A	US 2006-0284593 A1 (LOUIS L. NAGY et al.) 21 December 2006 See paragraphs [0020]-[0021], claim 3 and figure 2.	1-15
A	US 2011-0181239 A1 (TAKAHIDE KADROYAMA) 28 July 2011 See paragraphs [0073], [0077], [0081], claim 9 and figure 2.	1-15
A	US 2010-0270867 A1 (HIDEAKI ABE) 28 October 2010 See paragraph [0066], claim 1 and figure 1.	1-15
A	US 2010-0181961 A1 (WILLIAM VON NOVAK et al.) 22 July 2010 See paragraph [0042], claim 1 and figure 4.	1-15
A	US 2011-0221391 A1 (EUN-TAE WON et al.) 15 September 2011 See abstract, claim 1 and figure 2.	1-15

 Further documents are listed in the continuation of Box C. See patent family annex.

* Special categories of cited documents:

"A" document defining the general state of the art which is not considered to be of particular relevance

"E" earlier application or patent but published on or after the international filing date

"L" document which may throw doubts on priority claim(s) or which is cited to establish the publication date of citation or other special reason (as specified)

"O" document referring to an oral disclosure, use, exhibition or other means

"P" document published prior to the international filing date but later than the priority date claimed

"T" later document published after the international filing date or priority date and not in conflict with the application but cited to understand the principle or theory underlying the invention

"X" document of particular relevance; the claimed invention cannot be considered novel or cannot be considered to involve an inventive step when the document is taken alone

"Y" document of particular relevance; the claimed invention cannot be considered to involve an inventive step when the document is combined with one or more other such documents, such combination being obvious to a person skilled in the art

"&" document member of the same patent family

Date of the actual completion of the international search

25 September 2013 (25.09.2013)

Date of mailing of the international search report

25 September 2013 (25.09.2013)

Name and mailing address of the ISA/KR

 Korean Intellectual Property Office
 189 Cheongsa-ro, Seo-gu, Daejeon Metropolitan City,
 302-701, Republic of Korea

Facsimile No. +82-42-472-7140

Authorized officer

PARK Hye Lyun

Telephone No. +82-42-481-3463



INTERNATIONAL SEARCH REPORT

Information on patent family members

International application No.

PCT/KR2013/006077

Patent document cited in search report	Publication date	Patent family member(s)	Publication date
US 2006-0284593 A1	21/12/2006	None	
US 2011-0181239 A1	28/07/2011	CN 102136854 A EP 2348600 A2 JP 2011-154435 A	27/07/2011 27/07/2011 11/08/2011
US 2010-0270867 A1	28/10/2010	CA 2701255 A1 CN 101873014 A CN 101873014 B EP 2244351 A2 JP 2010-259172 A KR 10-1169185 B1 KR 10-2010-0116556 A RU 2010115891 A RU 2440635 C1 TW 201044740 A	22/10/2010 27/10/2010 27/03/2013 27/10/2010 11/11/2010 30/07/2012 01/11/2010 27/10/2011 20/01/2012 16/12/2010
US 2010-0181961 A1	22/07/2010	CN 102292896 A EP 2389718 A2 JP 2012-516131 A KR 10-2011-0106456 A TW 201042876 A US 8497658 B2 WO 2010-085701 A2 WO 2010-085701 A3	21/12/2011 30/11/2011 12/07/2012 28/09/2011 01/12/2010 30/07/2013 29/07/2010 26/05/2011
US 2011-0221391 A1	15/09/2011	CN 102792552 A EP 2545636 A2 JP 2013-523071 A KR 10-2011-0103295 A WO 2011-112060 A2 WO 2011-112060 A3	21/11/2012 16/01/2013 13/06/2013 20/09/2011 15/09/2011 05/01/2012