

(19) World Intellectual Property  
Organization  
International Bureau



(43) International Publication Date  
3 March 2005 (03.03.2005)

PCT

(10) International Publication Number  
**WO 2005/018734 A2**

(51) International Patent Classification<sup>7</sup>: **A61N**

(21) International Application Number:  
PCT/US2004/026079

(22) International Filing Date: 12 August 2004 (12.08.2004)

(25) Filing Language: English

(26) Publication Language: English

(30) Priority Data:  
60/494,699 12 August 2003 (12.08.2003) US  
60/579,095 10 June 2004 (10.06.2004) US

(71) Applicant (for all designated States except US): **LOMA LINDA UNIVERSITY MEDICAL CENTER [US/US];**  
24888 Prospect Street, Loma Linda, CA 92350 (US).

(72) Inventors: **RIGNEY, Nick;** 1381 Milburn Avenue, Redlands, CA 92373 (US). **ANDERSON, Dan;** 11194 San Lucas, Loma Linda, CA 92354 (US). **LESYNA, David;** 1310 Mills Avenue, Redlands, CA 92373 (US). **MILLER, Dan;** 12435 14th Street, Yucaipa, CA 92399 (US). **MOYERS, Michael;** 3017 Shadid Drive, Colton,

CA 92324 (US). **CHENG, Chieh;** 25965 Redlands Boulevard, Apartment A, Redlands, CA 92373 (US). **BAUMANN, Mike;** 20842 Oakdale Lane, Riverside, CA 92508 (US). **MCALLASTER, Steven;** 10730 Church Street, Apartment 256, Rancho Cucamonga, CA 91730 (US). **SLATER, Jerry;** 1210 Highland Avenue, Redlands, CA 92373 (US).

(74) Agent: **ALTMAN, Daniel, E.;** Knobbe, Martens, Olson & Bear, LLP, 2040 Main Street, Fourteenth Floor, Irvine, CA 92614 (US).

(81) Designated States (unless otherwise indicated, for every kind of national protection available): AE, AG, AL, AM, AT, AU, AZ, BA, BB, BG, BR, BW, BY, BZ, CA, CH, CN, CO, CR, CU, CZ, DE, DK, DM, DZ, EC, EE, EG, ES, FI, GB, GD, GE, GH, GM, HR, HU, ID, IL, IN, IS, JP, KE, KG, KP, KR, KZ, LC, LK, LR, LS, LT, LU, LV, MA, MD, MG, MK, MN, MW, MX, MZ, NA, NI, NO, NZ, OM, PG, PH, PL, PT, RO, RU, SC, SD, SE, SG, SK, SL, SY, TJ, TM, TN, TR, TT, TZ, UA, UG, US, UZ, VC, VN, YU, ZA, ZM, ZW.

(84) Designated States (unless otherwise indicated, for every kind of regional protection available): ARIPO (BW, GH,

[Continued on next page]

(54) Title: PATIENT POSITIONING SYSTEM FOR RADIATION THERAPY SYSTEM

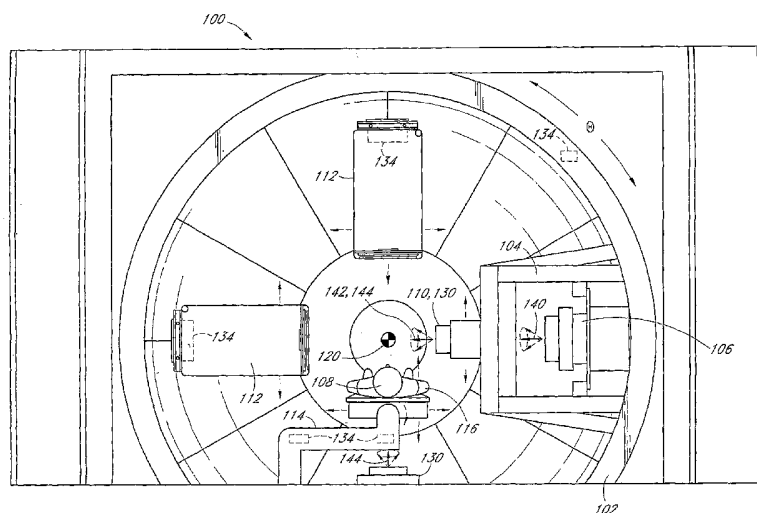

(57) Abstract: A patient positioning system for a radiation therapy system (100). The positioning system includes multiple external measurement devices (124) which obtain position and orientation measurements of components of the radiation therapy system (100) which are movable and/or are subject to flex or other positional variations from nominal. The external measurements provide corrective positioning feedback to more precisely register the patient and align them with the delivery axis (142) of a radiation beam. The positioning system monitors the relative positions of movable components of the radiation therapy system and plans an efficient movement procedure when indicated. The positioning system also plans the movement to avoid collisions either between the components of the radiation therapy system (100) as well as with personnel that may intrude into a movement envelope. The positioning system can be provided as an integral part of a radiation therapy system (100) or can be added as an upgrade to existing radiation therapy systems.



GM, KE, LS, MW, MZ, NA, SD, SL, SZ, TZ, UG, ZM, ZW), Eurasian (AM, AZ, BY, KG, KZ, MD, RU, TJ, TM), European (AT, BE, BG, CH, CY, CZ, DE, DK, EE, ES, FI, FR, GB, GR, HU, IE, IT, LU, MC, NL, PL, PT, RO, SE, SI, SK, TR), OAPI (BF, BJ, CF, CG, CI, CM, GA, GN, GQ, GW, ML, MR, NE, SN, TD, TG).

**Published:**

— *without international search report and to be republished upon receipt of that report*

*For two-letter codes and other abbreviations, refer to the "Guidance Notes on Codes and Abbreviations" appearing at the beginning of each regular issue of the PCT Gazette.*

## PATIENT POSITIONING SYSTEM FOR RADIATION THERAPY SYSTEM

### Related Applications

This application claims the benefit of the U.S. Provisional Application  
5 No. 60/494,699 filed August 12, 2003 and U.S. Provisional Application No. 60/579,095  
filed June 10, 2004 both entitled "Precision Patient Alignment and Beam Therapy System"  
and both of which are incorporated in their entireties herein by reference.

### Background of the Invention

#### 10 Field of the Invention

The invention relates to the field of radiation therapy systems and more particularly  
to a patient positioning and alignment system certain embodiments of which include an  
external measurement system and local position feedback. Embodiments of the invention  
provide improved accuracy of patient registration and positioning. Further embodiments  
15 compensate for misalignment caused by factors such as mechanical movement tolerances  
and non-strictly rigid structures. Additional embodiments provide active path planning and  
collision avoidance to facilitate efficient movement and improved safety.

### Description of the Related Art

20 Radiation therapy systems are known and used to provide treatment to patients  
suffering a wide variety of conditions. Radiation therapy is typically used to kill or inhibit  
the growth of undesired tissue, such as cancerous tissue. A determined quantity of high-  
energy electromagnetic radiation and/or high-energy particles is directed into the undesired  
tissue with the goal of damaging the undesired tissue while reducing unintentional damage  
25 to desired or healthy tissue through which the radiation passes on its path to the undesired  
tissue.

Proton therapy has emerged as a particularly efficacious treatment for a variety of  
conditions. In proton therapy, positively charged proton subatomic particles are  
accelerated, collimated into a tightly focused beam, and directed towards a designated  
30 target region within the patient. Protons exhibit less lateral dispersion upon impact with  
patient tissue than electromagnetic radiation or low mass electron charged particles and can  
thus be more precisely aimed and delivered along a beam axis. Also, upon impact with

patient tissue, the accelerated protons pass through the proximal tissue with relatively low energy transfer and then exhibit a characteristic Bragg peak wherein a significant portion of the kinetic energy of the accelerated mass is deposited within a relatively narrow penetration depth range within the patient. This offers the significant advantage of reducing  
5 delivery of energy from the accelerated proton particles to healthy tissue interposed between the target region and the delivery nozzle of a proton therapy machine as well as to "downrange" tissue lying beyond the designated target region. Depending on the indications for a particular patient and their condition, delivery of the therapeutic proton beam may preferably take place from a plurality of directions in multiple treatment  
10 fractions to achieve a total dose delivered to the target region while reducing collateral exposure of interposed desired/healthy tissue.

Thus, a radiation therapy system, such as a proton beam therapy system, typically has provision for positioning and aligning a patient with respect to a proton beam in multiple orientations. In order to determine a preferred aiming point for the proton beam  
15 within the patient, the typical procedure has been to perform a computed tomography (CT) scan in an initial planning or prescription stage from which multiple digitally reconstructed radiographs (DRRs) can be determined. The DRRs synthetically represent the three dimensional data representative of the internal physiological structure of the patient obtained from the CT scan in two dimensional views considered from multiple orientations  
20 and thus can function as a target image of the tissue to be irradiated. A desired target isocenter corresponding to the tissue to which therapy is to be provided is designated. The spatial location of the target isocenter can be referenced with respect to physiological structure of the patient (monuments) as indicated in the target image.

Upon subsequent setup for delivery of the radiation therapy, a radiographic image is  
25 taken of the patient, such as a known x-ray image, and this radiographic image is compared or registered with the target image with respect to the designated target isocenter. The patient's position is adjusted to, as closely as possible or within a given tolerance, align the target isocenter in a desired pose with respect to the radiation beam as indicated by the physician's prescription. The desired pose is frequently chosen as that of the initial planning  
30 or prescription scan.

In order to reduce misalignment of the radiation beam with respect to the desired target isocenter to achieve the desired therapeutic benefit and reduce undesired irradiation

of other tissue, it will be appreciated that accuracy of placement of the patient with respect to the beam nozzle is important to achieve these goals. In particular, the target isocenter is to be positioned translationally to coincide with the delivered beam axis as well as in the correct angular position to place the patient in the desired pose in a rotational aspect. In particular, as the spatial location of the Bragg peak is dependent both upon the energy of the delivered proton beam as well as the depth and constitution of tissue through which the beam passes, it will be appreciated that a rotation of the patient about the target isocenter even though translationally aligned can present a varying depth and constituency of tissue between the initial impact point and the target isocenter located within the patient's body, thus varying the penetration depth.

A further difficulty with registration and positioning is that a radiation therapy regimen typically is implemented via a plurality of separate treatment sessions administered over a period of time, such as daily treatments administered over a several week period. Thus, the alignment of the patient and the target isocenter as well as positioning of the patient in the desired pose with respect to the beam is typically repeatedly determined and executed multiple times over a period of days or weeks.

There are several difficulties with accurately performing this patient positioning with respect to the radiation treatment apparatus. As previously mentioned, patient registration is performed by obtaining radiographic images of the patient at a current treatment session at the radiation therapy delivery site and comparing this obtained image with the previously obtained DRR or target image which is used to indicate the particular treatment prescription for the patient. As the patient will have removed and repositioned themselves within the radiation therapy apparatus, the exact position and pose of a patient will not be exactly repeated from treatment session to treatment session nor to the exact position and pose with which the target image was generated, e.g., the orientation from which the original CT scan generated the DRRs. Thus, each treatment session/fraction typically involves precisely matching a subsequently obtained radiographic image with an appropriate corresponding DRR to facilitate the determination of a corrective translational and/or rotational vector to position the patient in the desired location and pose.

In addition to the measurement and computational difficulties presented by such an operation, is the desire for speed in execution as well as accuracy. In particular, a radiation therapy apparatus is an expensive piece of medical equipment to construct and maintain

both because of the materials and equipment needed in construction and the indication for relatively highly trained personnel to operate and maintain the apparatus. In addition, radiation therapy, such as proton therapy, is increasingly being found an effective treatment for a variety of patient conditions and thus it is desirable to increase patient throughput both  
5 to expand the availability of this beneficial treatment to more patients in need of the same as well as reducing the end costs to the patients or insurance companies paying for the treatment and increase the profitability for the therapy delivery providers. As the actual delivery of the radiation dose, once the patient is properly positioned, is a relatively quick process, any additional latency in patient ingress and egress from the therapy apparatus,  
10 imaging, and patient positioning and registration detracts from the overall patient throughput and thus the availability, costs, and profitability of the system.

A further difficulty with accurately positioning the patient and the corresponding target isocenter in the desired position and pose with respect to the beam nozzle are the multiple and additive uncertainties in the exact position and relative angle of the various  
15 components of a radiation therapy system. For example, the beam nozzle can be fitted to a relatively rigid gantry structure to allow the beam nozzle to revolve about a gantry center to facilitate presentation of the radiation beam from a variety of angles with respect to the patient without requiring uncomfortable or inconvenient positioning of the patient themselves. However, as the gantry structure is relatively large (on the order of several  
20 meters), massive, and made out of non-strictly rigid materials, there is inevitably some degree of structural flex/distortion and non-repeatable mechanical tolerance as the nozzle revolves about the gantry. Further, the nozzle may be configured as an elongate distributed mass that is also not strictly rigid such that the distal emissions end of the nozzle can flex to some degree, for example as the nozzle moves from an overhead vertical position to a  
25 horizontal, sideways presentation of the beam. Accurate identification of the precise nozzle position can also be complicated by a corkscrewing with the gantry.

Similarly, the patient may be placed on a supportive pod or table and it may be connected to a patient positioning apparatus, both of which are subject to some degree of mechanical flex under gravity load, as well as mechanical tolerances at moving joints that  
30 are not necessarily consistent throughout the range of possible patient postures. While it is possible to estimate and measure certain of these variations, as they are typically variable and non-repeatable, it remains a significant challenge to repeatedly position a patient

consistently over multiple treatment sessions in both location and pose to tight accuracy limits, such as to millimeter or less accuracy on a predictive basis. Thus, the known way to address gantry and patient table misalignment is to re-register the patient before treatment. This is undesirable as the patient is exposed to additional x-ray radiation for the imaging and overall patient throughput is reduced by the added latency of the re-registration.

The movable components of a radiation therapy system also tend to be rather large and massive, thus indicating powered movement of the various components. As the components tend to have significant inertia during movement and are typically power driven, a safety system to inhibit damage and injury can be provided. Safety systems can include power interrupts based on contact switches. The contact switches are activated at motion stop range of motion limits to cut power to drive motors. Hard motion stops or limiters can also be provided to physically impede movement beyond a set range. However, contact switches and hard stops are activated when the corresponding component(s) reach the motion limit and thus impose a relatively abrupt motion stop which adds to wear on the machinery and can even lead to damage if engaged excessively. In addition, particularly in application involving multiple moving components, a motion stop arrangement of contact switches and/or hard limiters involves significant complexity to inhibit collision between the multiple components and can lead to inefficiencies in the overall system operation if the components are limited to moving one at a time to simplify the collision avoidance.

From the foregoing it will be understood that there is a need for increasing the accuracy and speed of the patient registration process. There is also a need for reducing iteratively imaging and reorienting the patient to achieve a desired pose. There is also a need for a system that accounts for variable and unpredictable position errors to increase the accuracy of patient registration and alignment with a radiation therapy delivery system. There is also a need for providing a collision avoidance system to maintain operating safety and damage control while positioning multiple movable components of a radiation therapy delivery system. There is also a desire for efficiently executing movement to maintain the accuracy and speed of the patient registration.

#### Summary of the Invention

The aforementioned needs are satisfied in one embodiment by a patient alignment system that externally measures and provides corrective feedback for variations or deviations from nominal position and orientation between the patient and a delivered

therapeutic radiation beam. This embodiment can readily accommodate variable and unpredictable mechanical tolerances and structural flex of both fixed and movable components of the radiation therapy system. This embodiment reduces the need for imaging the patient between treatment fractions and decreases the latency of the registration process, thus increasing patient throughput. A further embodiment includes an active path planning system that determines an efficient movement procedure and coordinates the movement to actively avoid collisions between the equipment and personnel.

Another embodiment is a radiation therapy delivery system comprising a gantry, a patient fixation device configured to secure a patient with respect to the patient fixation device, a patient positioner interconnected to the patient fixation device so as to position the patient fixation device along translational and rotational axes within the gantry, a radiation therapy nozzle interconnected to the gantry and selectively delivering radiation therapy along a beam axis, a plurality of external measurement devices which obtain position measurements of at least the patient fixation device and the nozzle, and a controller which receives the position measurements of at least the patient fixation device and the nozzle and provides control signals to the patient positioner to position the patient in a desired orientation with respect to the beam axis.

A further embodiment is a patient positioning system for a radiation therapy system having a plurality of components that are subject to movement, the positioning system comprising a plurality of external measurement devices arranged to obtain position measurements of the plurality of components so as to provide location information, a movable patient support configured to support a patient substantially fixed in position with respect to the patient support and controllably position the patient in multiple translational and rotational axes, and a controller receiving information from the plurality of external measurement devices and providing movement commands to the movable patient support to align the patient in a desired pose such that the positioning system compensates for movement of the plurality of components.

An additional embodiment is a method of registering and positioning a patient for delivery of therapy with a system having a plurality of components subject to movement, the method comprising the steps of positioning a patient in an initial treatment pose with a controllable patient positioner, externally measuring the location of selected points of the plurality of components, determining a difference vector between the observed initial



patient pose and a desired patient pose, and providing movement commands to the patient positioner to bring the patient to the desired patient pose.

Yet another embodiment is a positioning system for use with a radiation treatment facility wherein the radiation treatment facility has a plurality of components that includes a source of particles and a nozzle from which the particles are emitted, wherein the nozzle is movable with respect to the patient to facilitate delivery of the particles to a selected region of the patient via a plurality of different paths, the positioning system comprising a patient positioner that receives the patient wherein the patient positioner is movable so as to orient the patient with respect to the nozzle to facilitate delivery of the particles in the selected region of the patient, a monitoring system that images at least one component of the radiation treatment facility in proximity to the patient positioner, wherein the monitoring system develops a treatment image indicative of the orientation of the at least one component with respect to the patient prior to treatment, and a control system that controls delivery of particles to the patient wherein the control system receives signals indicative of the treatment to be performed, the signals including a desired orientation of the at least one component when the particles are to be delivered to the patient, wherein the control system further receives the treatment image and the control system evaluates the treatment image to determine an actual orientation of the at least one component prior to treatment and wherein the control system compares the actual orientation of the at least one component prior to treatment to the desired orientation of the at least one component and, if the actual orientation does not meet a pre-determined criteria for correspondence with the desired orientation, the control system sends signals to the patient positioner to move the patient positioner such that the actual orientation more closely corresponds to the desired orientation during delivery of the particles.

A further embodiment is a radiation therapy delivery system having fixed and movable components, the system comprising a gantry, a patient pod configured to secure a patient substantially immobile with respect to the patient pod, a patient positioner interconnected to the patient pod so as to position the patient pod along multiple translational and rotational axes within the gantry, a radiation therapy nozzle interconnected to the gantry and selectively delivering radiation therapy along a beam axis, a plurality of external measurement devices which obtain position measurements of at least the patient pod and nozzle, and a controller which receives the position measurements of at least the

patient pod and nozzle and determines movement commands to position the patient in a desired pose with respect to the beam axis and corresponding movement trajectories of the patient pod with respect to other fixed and movable components of the therapy delivery system based upon the movement commands and determines whether a collision is  
5 indicated for the movement commands and inhibits movement if a collision would be indicated.

Certain embodiments also include a path planning and collision avoidance system for a radiation therapy system having fixed and movable components and selectively delivering a radiation therapy beam along a beam axis, the positioning system comprising a  
10 plurality of external measurement devices arranged to obtain position measurements of the components so as to provide location information, a movable patient support configured to support a patient substantially fixed in position with respect to the patient support and controllably position the patient in multiple translational and rotational axes, and a controller receiving position information from the plurality of external measurement  
15 devices and providing movement commands to the movable patient support to automatically align the patient in a desired pose and determining a corresponding movement envelope wherein the controller evaluates the movement envelope and inhibits movement of the patient support if a collision is indicated else initiates the movement.

Yet other embodiments include a method of registering and positioning a patient for  
20 delivery of therapy with a system having fixed and at least one movable components, the method comprising the steps of positioning a patient in an initial treatment pose with a controllable patient positioner, externally measuring the location of selected points of the fixed and at least one movable components, determining a difference vector between the observed initial patient pose and a desired patient pose, determining corresponding  
25 movement commands and a movement trajectory for the patient positioner to bring the patient to the desired patient pose, and comparing the movement trajectory with the measured locations of the selected points of the fixed and at least one movable components so as to inhibit movement of the patient positioner if a collision is indicated.

These and other objects and advantages of the invention will become more apparent  
30 from the following description taken in conjunction with the accompanying drawings.

### Brief Description of the Drawings

A schematic diagram of one embodiment of a radiation therapy system with a patient positioning system in a first orientation is shown in Figure 1A and in a second orientation in Figure 1B;

5        Figure 2A illustrates one embodiment of retractable imagers in an extended position and Figure 2B illustrates the imagers in a retracted position;

Figure 3 illustrates one embodiment of a patient positioner to which a patient pod can be attached;

10        Figures 4A-4E illustrate various position error sources of one embodiment of a radiation therapy system;

Figure 5 is a flow chart of one embodiment of a method of determining the position and orientation of objects in a radiation therapy environment;

Figure 6 illustrates one embodiment of external measurement devices for a radiation therapy system;

15        Figure 7 illustrates further embodiments of external measurement devices for a radiation therapy system;

Figure 8 is a block diagram of one embodiment of a precision patient positioning system of a radiation therapy system;

20        Figure 9 is a block diagram of one embodiment of an external measurement and 6D coordination system of the patient positioning system;

Figure 10 is a block diagram of a patient registration module of the patient positioning system;

Figure 11 is a block diagram of a path planning module of a motion control module of the patient positioning system;

25        Figure 12 is a block diagram of an active collision avoidance module of the motion control module of the patient positioning system;

Figure 13 is a block diagram of one embodiment of the collision avoidance module and a motion sequence coordinator of a motion control module; and

30        Figure 14 is a flow chart of the operation of one embodiment of a method of positioning a patient and delivering radiation therapy.

### Detailed Description of the Preferred Embodiment

Reference will now be made to the drawings wherein like reference designators refer to like parts throughout. Figures 1A and 1B illustrate schematically first and second orientations of one embodiment of a radiation therapy system 100, such as based on the proton therapy system currently in use at Loma Linda University Medical Center in Loma Linda, California and as described in U.S. Patent 4,870,287 of Sept. 26, 1989 which is incorporated herein in its entirety by reference. The radiation therapy system 100 is designed to deliver therapeutic radiation doses to a target region within a patient for treatment of malignancies or other conditions from one or more angles or orientations with respect to the patient. The system 100 includes a gantry 102 which includes a generally hemispherical or frustoconical support frame for attachment and support of other components of the radiation therapy system 100. Additional details on the structure and operation of embodiments of the gantry 102 may be found in U.S. Patent No. 4,917,344 and U.S. Patent No. 5,039,057, both of which are incorporated herein in their entirety by reference.

The system 100 also comprises a nozzle 104 which is attached and supported by the gantry 102 such that the gantry 102 and nozzle 104 may revolve relatively precisely about a gantry isocenter 120, but subject to corkscrew, sag, and other distortions from nominal. The system 100 also comprises a radiation source 106 delivering a radiation beam along a radiation beam axis 140, such as a beam of accelerated protons. The radiation beam passes through and is shaped by an aperture 110 to define a therapeutic beam delivered along a delivery axis 142. The aperture 110 is positioned on the distal end of the nozzle 104 and the aperture 110 may preferably be specifically configured for a patient's particular prescription of therapeutic radiation therapy. In certain applications, multiple apertures 110 are provided for different treatment fractions.

The system 100 also comprises one or more imagers 112 which, in this embodiment, are retractable with respect to the gantry 102 between an extended position as illustrated in Figure 2A and a retracted position as illustrated in Figure 2B. The imager 112 in one implementation comprises a commercially available solid-state amorphous silicon x-ray imager which can develop image information such as from incident x-ray radiation that has passed through a patient's body. The retractable aspect of the imager 112 provides the advantage of withdrawing the imager screen from the delivery axis 142 of the radiation

source 106 when the imager 112 is not needed thereby providing additional clearance within the gantry 102 enclosure as well as placing the imager 112 out of the path of potentially harmful emissions from the radiation source 106 thereby reducing the need for shielding to be provided to the imager 112.

5       The system 100 also comprises corresponding one or more x-ray sources 130 which selectively emit appropriate x-ray radiation along one or more x-ray source axes 144 so as to pass through interposed patient tissue to generate a radiographic image of the interposed materials via the imager 112. The particular energy, dose, duration, and other exposure parameters preferably employed by the x-ray source(s) 130 for imaging and the radiation  
10       source 106 for therapy will vary in different applications and will be readily understood and determined by one of ordinary skill in the art.

      In this embodiment, at least one of the x-ray sources 130 is positionable such that the x-ray source axis 144 can be positioned so as to be nominally coincident with the delivery axis 142. This embodiment provides the advantage of developing a patient image  
15       for registration from a perspective which is nominally identical to a treatment perspective. This embodiment also includes the aspect that a first imager 112 and x-ray source 130 pair and a second imager 112 and x-ray source 130 pair are arranged substantially orthogonal to each other. This embodiment provides the advantage of being able to obtain patient images in two orthogonal perspectives to increase registration accuracy as will be described in  
20       greater detail below. The imaging system can be similar to the systems described in U.S. Patent Nos. 5,825,845 and 5,117,829 which are hereby incorporated by reference.

      The system 100 also comprises a patient positioner 114 (Figure 3) and a patient pod 116 which is attached to a distal or working end of the patient positioner 114. The patient positioner 114 is adapted to, upon receipt of appropriate movement commands, position the  
25       patient pod 116 in multiple translational and rotational axes and preferably is capable of positioning the patient pod 116 in three orthogonal translational axes as well as three orthogonal rotational axes so as to provide a full six degree freedom of motion to placement of the patient pod 116.

      The patient pod 116 is configured to hold a patient securely in place in the patient  
30       pod 116 so as to substantially inhibit any relative movement of the patient with respect to the patient pod 116. In various embodiments, the patient pod 116 comprises expandable foam, bite blocks, and/or fitted facemasks as immobilizing devices and/or materials. The

patient pod 116 is also preferably configured to reduce difficulties encountered when a treatment fraction indicates delivery at an edge or transition region of the patient pod 116. Additional details of preferred embodiments of the patient positioner 114 and patient pod 116 can be found in the commonly assigned applications (serial number unknown; attorney  
5 docket number LOMARRL.128VPC) entitled "Modular Patient Support System" filed concurrently herewith and which is incorporated herein in its entirety by reference.

As previously mentioned, in certain applications of the system 100, accurate relative positioning and orientation of the therapeutic beam delivery axis 142 provided by the radiation source 106 with target tissue within the patient as supported by the patient pod  
10 116 and patient positioner 114 is an important goal of the system 100, such as when comprising a proton beam therapy system. However, as previously mentioned, the various components of the system 100, such as the gantry 102, the nozzle 104, radiation source 106, the imager(s) 112, the patient positioner 114, the patient pod 116, and x-ray source(s) 130 are subject to certain amounts of structural flex and movement tolerances from a nominal  
15 position and orientation which can affect accurate delivery of the beam to that patient.

Figures 1A and 1B illustrate different arrangements of certain components of the system 100 and indicate by the broken arrows both translational and rotational deviations from nominal that can occur in the system 100. For example, in the embodiment shown in Figure 1A, the nozzle 104 and first imager 112 extend substantially horizontally and are  
20 subject to bending due to gravity, particularly at their respective distal ends. The second imager 112 is arranged substantially vertically and is not subject to the horizontal bending of the first imager 112. Figure 1B illustrates the system 100 in a different arrangement rotated approximately 45° counterclockwise from the orientation of Figure 1A. In this orientation, both of the imagers 112 as well as the nozzle 104 are subject to bending under  
25 gravity, but to a different degree than in the orientation illustrated in Figure 1A. The movement of the gantry 102 between different orientations, such as is illustrated in Figures 1A and 1B also subjects components of the system 100 to mechanical tolerances at the moving surfaces. As these deviations from nominal are at least partially unpredictable, non-repeatable, and additive, correcting for the deviations on a predictive basis is extremely  
30 challenging and limits overall alignment accuracy. It will be appreciated that these deviations from the nominal orientation of the system are simply exemplary and that any of

a number of sources of error can be addressed by the system disclosed herein without departing from the spirit of the present invention.

Figures 4A - 4E illustrate in greater detail embodiments of potential uncertainties or errors which can present themselves upon procedures for alignment of, for example, the nozzle 104 and the target tissue of the patient at an isocenter 120. Figures 4A-4E illustrate these sources of uncertainty or error with reference to certain distances and positions. It will be appreciated that the sources of error described are simply illustrative of the types of errors addressed by the system 100 of the illustrated embodiments and that the system 100 described is capable of addressing additional errors. In this embodiment, a distance SAD is defined as a source to axis distance from the radiation source 106 to the rotation axis of the gantry, which ideally passes through the isocenter 120. For purposes of explanation and appreciation of relative scale and distances, in this embodiment, SAD is approximately equal to 2.3 meters.

Figure 4A illustrates that one of the potential sources of error is a source error where the true location of the radiation source 106 is subject to offset from a presumed or nominal location. In this embodiment, the therapeutic radiation beam as provided by the radiation source 106 passes through two transmission ion chambers (TIC) which serve to center the beam. These are indicated as TIC 1 and TIC 3 and these are also affixed to the nozzle 104. The source error can arise from numerous sources including movement of the beam as observed on TIC 1 and/or TIC 3, error in the true gantry 102 rotational angle, and error due to "egging" or distortion from round of the gantry 102 as it rotates. Figure 4A illustrates source error comprising an offset of the true position of the radiation source 106 from a presumed or nominal location and the propagation of the radiation beam across the SAD distance through the aperture 110 providing a corresponding error at isocenter 120.

Figure 4B illustrates possible error caused by TIC location error, where TIC 1, the radiation source 106, and TIC 3 are offset from an ideal beam axis passing through the nominal gantry isocenter 120. As the errors illustrated by Figure 4A and 4B are assumed random and uncorrelated, they can be combined in quadrature and projected through an assumed nominal center of the aperture 110 to establish a total error contribution due to radiation source 106 error projected to the isocenter 120. In this embodiment, before corrective measures are taken (as described in greater detail below), the radiation source error can range from approximately  $\pm 0.6$  mm to  $\pm 0.4$  mm.

Figure 4C illustrates error or uncertainty due to position of the aperture 110. The location of the radiation source 106 is assumed nominal; however, error or uncertainty is introduced both by tolerance stack-up, skew, and flex of the nozzle 104 as well as manufacturing tolerances of the aperture 110 itself. Again, as projected from the radiation source 106 across the distance SAD to the nominal isocenter 120, a beam delivery aiming point (BDAP) error is possible between a presumed nominal BDAP and an actual BDAP. In this embodiment, this BDAP error arising from error in the aperture 110 location ranges from approximately  $\pm 1.1$  mm to  $\pm 1.5$  mm.

The system 100 is also subject to error due to positioning of the imager(s) 112 as well as the x-ray source(s) 130 as illustrated in Figures 4D and 4E. Figure 4D illustrates the error due to uncertainty in the imager(s) 112 position with the position of the corresponding x-ray source(s) 130 assumed nominal. As the emissions from the x-ray source 130 pass through the patient assumed located substantially at isocenter 120 and onward to the imager 112, this distance may be different than the SAD distance and in this embodiment is approximately equal to 2.2 meters. Error or uncertainty in the true position of an imager 112 can arise from lateral shifts in the true position of the imager 112, errors due to axial shifting of the imager 112 with respect to the corresponding x-ray source 130, as well as errors in registration of images obtained by imager 112 to the DRRs. In this embodiment, before correction, the errors due to each imager 112 are approximately  $\pm 0.7$  mm.

Similarly, Figure 4E illustrates errors due to uncertainty in positioning of the x-ray source(s) 130 with the position of the corresponding imager(s) 112 assumed nominal. Possible sources of error due to the x-ray source 130 include errors due to initial alignment of the x-ray source 130, errors arising from movement of the x-ray source 130 into and out of the beam line, and errors due to interpretation of sags and relative distances of TIC 1 and TIC 3. These errors are also assumed random and uncorrelated or independent and are thus added in quadrature resulting, in this embodiment, in error due to each x-ray source 130 of approximately  $\pm 0.7$  mm.

As these errors are random and independent and uncorrelated and thus potentially additive, in this embodiment the system 100 also comprises a plurality of external measurement devices 124 to evaluate and facilitate compensating for these errors. In one embodiment, the system 100 also comprises monuments, such as markers 122, cooperating with the external measurement devices 124 as shown in Figs. 2A, 2B, 6 and 7. The



external measurement devices 124 each obtain measurement information about the three-dimensional position in space of one or more components of the system 100 as indicated by the monuments as well as one or more fixed landmarks 132 also referred to herein as the “world” 132.

5           In this embodiment, the external measurement devices 124 comprise commercially available cameras, such as CMOS digital cameras with megapixel resolution and frame rates of 200-1000Hz, which independently obtain optical images of objects within a field of view 126, which in this embodiment is approximately 85° horizontally and 70° vertically. The external measurement devices 124 comprising digital cameras are commercially  
10           available, for example as components of the Vicon Tracker system from Vicon Motion Systems Inc. of Lake Forrest, CA. However, in other embodiments, the external measurement devices 124 can comprise laser measurement devices and/or radio location devices in addition to or as an alternative to the optical cameras of this embodiment.

          In this embodiment, the markers 122 comprise spherical, highly reflective  
15           landmarks which are fixed to various components of the system 100. In this embodiment, at least three markers 122 are fixed to each component of the system 100 of interest and are preferably placed asymmetrically, e.g. not equidistant from a centerline nor evenly on corners, about the object. The external measurement devices 124 are arranged such that at least two external measurement devices 124 have a given component of the system 100 and  
20           the corresponding markers 122 in their field of view and in one embodiment a total of ten external measurement devices 124 are provided. This aspect provides the ability to provide binocular vision to the system 100 to enable the system 100 to more accurately determine the location and orientation of components of the system 100. The markers 122 are provided to facilitate recognition and precise determination of the position and orientation  
25           of the objects to which the markers 122 are affixed, however in other embodiments, the system 100 employs the external measurement devices 124 to obtain position information based on monuments comprising characteristic outer contours of objects, such as edges or corners, comprising the system 100 without use of the external markers 122.

          Figure 5 illustrates one embodiment of determining the spatial position and angular  
30           orientation of a component of the system 100. As the component(s) of interest can be the gantry 102, nozzle 104, aperture 110, imager 112, world 132 or other components, reference will be made to a generic “object”. It will be appreciated that the process

described for the object can proceed in parallel or in a series manner for multiple objects. Following a start state, in state 150 the system 100 calibrates the multiple external measurement devices 124 with respect to each other and the world 132. In the calibration state, the system 100 determines the spatial position and angular orientation of each external measurement device 124. The system 100 also determines the location of the world 132 which can be defined by a dedicated L-frame and can define a spatial origin or frame-of-reference of the system 100. The world 132 can, of course, comprise any component or structure that is substantially fixed within the field of view of the external measurement devices 124. Hence, structures that are not likely to move or deflect as a result of the system 100 can comprise the world 132 or point of reference for the external measurement devices 124.

A wand, which can include one or more markers 122 is moved within the fields of view 126 of the external measurement devices 124. As the external measurement devices 124 are arranged such that multiple external measurement devices 124 (in this embodiment at least two) have an object in the active area of the system 100 in their field of view 126 at any given time, the system 100 correlates the independently provided location and orientation information from each external measurement device 124 and determines corrective factors such that the multiple external measurement devices 124 provide independent location and orientation information that is in agreement following calibration. The particular mathematical steps to calibrate the external measurement devices 124 are dependent on their number, relative spacing, geometrical orientations to each other and the world 132, as well as the coordinate system used and can vary among particular applications, however will be understood by one of ordinary skill in the art. It will also be appreciated that in certain applications, the calibration state 150 would need to be repeated if one or more of the external measurement devices 124 or world 132 is moved following calibration.

Following the calibration state 150, in state 152 multiple external measurement devices 124 obtain an image of the object(s) of interest. From the images obtained in state 152, the system 100 determines a corresponding direction vector 155 to the object from each corresponding external measurement device 124 which images the object in state 154. This is illustrated in Figure 6 as vectors 155a-d corresponding to the external measurement devices 124a-d which have the object in their respective fields of view 126. Then, in state

156, the system 100 calculates the point in space where the vectors 155 (Figure 6) determined in state 154 intersect. State 156 thus returns a three-dimensional location in space, with reference to the world 132, for the object corresponding to multiple vectors intersecting at the location. As the object has been provided with three or more movements or markers 122, the system 100 can also determine the three-dimensional angular orientation of the object by evaluating the relative locations of the individual markers 122 associated with the object. In this implementation, the external measurement devices 124 comprise cameras, however, any of a number of different devices can be used to image, e.g., determine the location, of the monuments without departing from the spirit of the present invention. In particular, devices that emit or receive electromagnetic or audio energy including visible and non-visible wavelength energy and ultra-sound can be used to image or determine the location of the monuments.

The location and orientation information determined for the object is provided in state 160 for use in the system 100 as described in greater detail below. In one embodiment, the calibration state 150 can be performed within approximately one minute and allows the system 100 to determine the object's location in states 152, 154, 156, and 160 to within 0.1mm and orientation to within 0.15° with a latency of no more than 10ms. As previously mentioned, in other embodiments, the external measurement devices 124 can comprise laser measurement devices, radio-location devices or other devices that can determine direction to or distance from the external measurement devices 124 in addition to or as an alternative to the external measurement devices 124 described above. Thus, in certain embodiments a single external measurement device 124 can determine both range and direction to the object to determine the object location and orientation. In other embodiments, the external measurement devices 124 provide only distance information to the object and the object's location in space is determined by determining the intersection of multiple virtual spheres centered on the corresponding external measurement devices 124.

In certain embodiments, the system 100 also comprises one or more local position feedback devices or resolvers 134 (See, e.g., Figure 1). The local feedback devices or resolvers 134 are embodied within or in communication with one or more components of the system 100, such as the gantry 102, the nozzle 104, the radiation source 106, the aperture 110, the imager(s) 112, patient positioner 114, patient pod 116, and/or world 132.

The local feedback devices 134 provide independent position information relating to the associated component of the system 100. In various embodiments, the local feedback devices 134 comprise rotary encoders, linear encoders, servos, or other position indicators that are commercially available and whose operation is well understood by one of ordinary skill in the art. The local feedback devices 134 provide independent position information that can be utilized by the system 100 in addition to the information provided by the external measurement devices 124 to more accurately position the patient.

The system 100 also comprises, in this embodiment, a precision patient alignment system 200 which employs the location information provided in state 160 for the object(s). As illustrated in Figure 8, the patient alignment system 200 comprises a command and control module 202 communicating with a 6D system 204, a patient registration module 206, data files 210, a motion control module 212, a safety module 214, and a user interface 216. The patient alignment system 200 employs location information provided by the 6D system 204 to more accurately register the patient and move the nozzle 104 and the patient positioner 114 to achieve a desired treatment pose as indicated by the prescription for the patient provided by the data files 210.

In this embodiment, the 6D system 204 receives position data from the external measurement devices 124 and from the resolvers 134 relating to the current location of the nozzle 104, the aperture 110, the imager 112, the patient positioner 114, and patient pod 116, as well as the location of one or more fixed landmarks 132 indicated in Figure 9 as the world 132. The fixed landmarks, or world, 132 provide a non-moving origin or frame of reference to facilitate determination of the position of the moving components of the radiation therapy system 100. This location information is provided to a primary 6D position measurement system 220 which then uses the observed data from the external measurement devices 124 and resolvers 134 to calculate position and orientation coordinates of these five components and origin in a first reference frame. This position information is provided to a 6D coordination module 222 which comprises a coordinate transform module 224 and an arbitration module 226. The coordinate transform module 224 communicates with other modules of the patient alignment system 200, such as the command and control module 202 and the motion control with path planning and collision avoidance module 212.

Depending on the stage of the patient registration and therapy delivery process, other modules of the patient alignment system 200 can submit calls to the 6D system 204 for a position request of the current configuration of the radiation therapy system 100. Other modules of the patient alignment system 200 can also provide calls to the 6D system 204 such as a coordinate transform request. Such a request typically will include submission of location data in a given reference frame, an indication of the reference frame in which the data is submitted and a desired frame of reference which the calling module wishes to have the position data transformed into. This coordinate transform request is submitted to the coordinate transform module 224 which performs the appropriate calculations upon the submitted data in the given reference frame and transforms the data into the desired frame of reference and returns this to the calling module of the patient alignment system 200.

For example, the radiation therapy system 100 may determine that movement of the patient positioner 114 is indicated to correctly register the patient. For example, a translation of plus 2 mm along an x-axis, minus 1.5 mm along a y-axis, no change along a z-axis, and a positive 1° rotation about a vertical axis is indicated. This data would be submitted to the coordinate transform module 224 which would then operate upon the data to return corresponding movement commands to the patient positioner 114. The exact coordinate transformations will vary in specific implementations of the system 100 depending, for example, on the exact configuration and dimensions of the patient positioner 114 and the relative position of the patient positioner 114 with respect to other components of the system 100. However, such coordinate transforms can be readily determined by one of ordinary skill in the art for a particular application.

The arbitration module 226 assists in operation of the motion control module 212 by providing specific object position information upon receipt of a position request. A secondary position measurement system 230 provides an alternative or backup position measurement function for the various components of the radiation therapy system 100. In one embodiment, the secondary position measurement system 230 comprises a conventional positioning functionality employing predicted position information based on an initial position and commanded moves. In one embodiment, the primary position measurement system 220 receives information from the external measurement devices 124 and the secondary position measurement system 230 receives independent position

information from the resolvers 134. It will generally be preferred that the 6D measurement system 220 operate as the primary positioning system for the previously described advantages of positioning accuracy and speed.

Figure 10 illustrates in greater detail the patient registration module 206 of the patient alignment system 200. As previously described, the 6D system 204 obtains location measurements of various components of the radiation therapy system 100, including the table or patient pod 116 and the nozzle 104 and determines position coordinates of these various components and presents them in a desired frame of reference. The data files 210 provide information relating to the patient's treatment prescription, including the treatment plan and CT data previously obtained at a planning or prescription session. This patient's data can be configured by a data converter 232 to present the data in a preferred format. The imager 112 also provides location information to the 6D system 204 as well as to an image capture module 236. The image capture module 236 receives raw image data from the imager 112 and processes this data, such as with filtering, exposure correction, scaling, and cropping to provide corrected image data to a registration algorithm 241.

In this embodiment, the CT data undergoes an intermediate processing step via a transgraph creation module 234 to transform the CT data into transgraphs which are provided to the registration algorithm 241. The transgraphs are an intermediate data representation and increase the speed of generation of DRRs. The registration algorithm 241 uses the transgraphs, the treatment plan, the current object position data provided by the 6D system 204 and the corrected image data from the imager(s) 112 to determine a registered pose which information is provided to the command and control module 202. The registration algorithm 241 attempts to match either as closely as possible or to within a designated tolerance the corrected image data from the imager 112 with an appropriate DRR to establish a desired pose or to register the patient. The command and control module 202 can evaluate the current registered pose and provide commands or requests to induce movement of one or more of the components of the radiation therapy system 100 to achieve this desired pose. Additional details for a suitable registration algorithm may be found in the published doctoral dissertation of David A. LaRose of May 2001 submitted to Carnegie Mellon University entitled "Iterative X-ray/CT Registration Using Accelerated Volume Rendering" which is incorporated herein in its entirety by reference.

Figures 11-13 illustrate embodiments with which the system 100 performs this movement. Figure 11 illustrates that the command and control module 202 has provided a call for movement of one or more of the components of the radiation therapy system 100. In state 238, the motion control module 212 retrieves a current position configuration from the 6D system 204 and provides this with the newly requested position configuration to a path planning module 240. The path planning module 240 comprises a library of three-dimensional model data which represent position envelopes defined by possible movement of the various components of the radiation therapy system 100. For example, as previously described, the imager 112 is retractable and a 3D model data module 242 indicates the envelope or volume in space through which the imager 112 can move depending on its present and end locations.

The path planning module 240 also comprises an object movement simulator 244 which receives data from the 3D model data module 242 and can calculate movement simulations for the various components of the radiation therapy system 100 based upon this data. This object movement simulation module 244 preferably works in concert with a collision avoidance module 270 as illustrated in Figure 12. Figure 12 again illustrates one embodiment of the operation of the 6D system 204 which in this embodiment obtains location measurements of the aperture 110, imager 112, nozzle 104, patient positioner and patient pod 114 and 116 as well as the fixed landmarks or world 132. Figure 12 also illustrates that, in this embodiment, local feedback is gathered from resolvers 134 corresponding to the patient positioner 114, the nozzle 104, the imager 112, and the angle of the gantry 102.

This position information is provided to the collision avoidance module 270 which gathers the object information in an object position data library 272. This object data is provided to a decision module 274 which evaluates whether the data is verifiable. In certain embodiments, the evaluation of the module 274 can investigate possible inconsistencies or conflicts with the object position data from the library 272 such as out-of-range data or data which indicates, for example, that multiple objects are occupying the same location. If a conflict or out-of-range condition is determined, e.g., the result of the termination module 274 is negative, a system halt is indicated in state 284 to inhibit further movement of components of the radiation therapy system 100 and further proceeds to a fault recovery state 286 where appropriate measures are taken to recover or correct the fault

or faults. Upon completion of the fault recovery state 286, a reset state 290 is performed followed by a return to the data retrieval of the object position data library in module 272.

If the evaluation of state 274 is affirmative, a state 276 follows where the collision avoidance module 270 calculates relative distances along current and projected trajectories and provides this calculated information to an evaluation state 280 which determines whether one or more of the objects or components of the radiation therapy system 100 are too close. If the evaluation of stage 280 is negative, e.g., that the current locations and projected trajectories do not present a collision hazard, a sleep or pause state 282 follows during which movement of the one or more components of the radiation therapy system 100 is allowed to continue as indicated and proceeds to a recursive sequence through modules 272, 274, 276, 280, and 282 as indicated.

However, if the results of the evaluation state 280 are affirmative, e.g., that either one or more of the objects are too close or that their projected trajectories would bring them into collision, the system halt of state 284 is implemented with the fault recovery and reset states 286 and 290, following as previously described. Thus, the collision avoidance module 270 allows the radiation therapy system 100 to proactively evaluate both current and projected locations and movement trajectories of movable components of the system 100 to mitigate possible collisions before they occur or are even initiated. This is advantageous over systems employing motion stops triggered, for example, by contact switches which halt motion upon activation of stop or contact switches, which by themselves may be inadequate to prevent damage to the moving components which can be relatively large and massive having significant inertia, or to prevent injury to a user or patient of the system.

Assuming that the object movement simulation module 244 as cooperating with the collision avoidance module 270 indicates that the indicated movements will not pose a collision risk, the actual movement commands are forwarded to a motion sequence coordinator module 246 which evaluates the indicated movement vectors of the one or more components of the radiation therapy system 100 and sequences these movements via, in this embodiment, five translation modules. In particular, the translation modules 250, 252, 254, 260, and 262 translate indicated movement vectors from a provided reference frame to a command reference frame appropriate to the patient positioner 114, the gantry 102, the x-ray source 130, the imager 112, and the nozzle 104, respectively.



As previously mentioned, the various moveable components of the radiation therapy system 100 can assume different dimensions and be subject to different control parameters and the translation modules 250, 252, 254, 260, and 262 interrelate or translate a motion vector in a first frame of reference into the appropriate reference frame for the corresponding component of the radiation therapy system 100. For example, in this embodiment the gantry 102 is capable of clockwise and counterclockwise rotation about an axis whereas the patient positioner 114 is positionable in six degrees of translational and rotational movement freedom and thus operates under a different frame of reference for movement commands as compared to the gantry 102. By having the availability of externally measured location information for the various components of the radiation therapy system 100, the motion sequence coordinator module 246 can efficiently plan the movement of these components in a straightforward, efficient and safe manner.

Figure 14 illustrates a workflow or method 300 of one embodiment of operation of the radiation therapy system 100 as provided with the patient alignment system 200. From a start state 302, follows an identification state 304 wherein the particular patient and treatment portal to be provided is identified. This is followed by a treatment prescription retrieval state 306 and the identification and treatment prescription retrieval of states 304 and 306 can be performed via the user interface 216 and accessing the data files of module 210. The patient is then moved to an imaging position in state 310 by entering into the patient pod 116 and actuation of the patient positioner 114 to position the patient pod 116 securing the patient in the approximate position for imaging. The gantry 102, imager(s) 112, and radiation source(s) 130 are also moved to an imaging position in state 312 and in state 314 the x-ray imaging axis parameters are determined as previously described via the 6D system 204 employing the external measurement devices 124, cooperating markers 122, and resolvers 134.

In state 316, a radiographic image of the patient is captured by the imager 112 and corrections can be applied as needed as previously described by the module 236. In this embodiment, two imagers 112 and corresponding x-ray sources 130 are arranged substantially perpendicularly to each other. Thus, two independent radiographic images are obtained from orthogonal perspectives. This aspect provides more complete radiographic image information than from a single perspective. It will also be appreciated that in certain embodiments, multiple imaging of states 316 can be performed for additional data. An

evaluation is performed in state 320 to determine whether the radiographic image acquisition process is complete and the determination of this decision results either in the negative case with continuation of the movement of state 312, the determination of state 314 and the capture of state 316 as indicated or, when affirmative, followed by state 322.

5 In state 322, external measurements are performed by the 6D system 204 as previously described to determine the relative positions and orientations of the various components of the radiation therapy system 100 via the patient registration module 206 as previously described. In state 324, motion computations are made as indicated to properly align the patient in the desired pose.

10 While not necessarily required in each instance of treatment delivery, this embodiment illustrates that in state 326 some degree of gantry 102 movement is indicated to position the gantry 102 in a treatment position as well as movement of the patient, such as via the patient positioner 114 in state 330 to position the patient in the indicated pose. Following these movements, state 332 again employs the 6D system 204 to externally  
15 measure and in state 334 to compute and analyze the measured position to determine in state 336 whether the desired patient pose has been achieved within the desired tolerance. If adequately accurate registration and positioning of the patient has not yet been achieved, state 340 follows where a correction vector is computed and transformed into the appropriate frame of reference for further movement of the gantry 102 and/or patient  
20 positioner 114. If the decision of state 336 is affirmative, e.g., that the patient has been satisfactorily positioned in the desired pose, the radiation therapy fraction is enabled in state 342 in accordance with the patient's prescription. For certain patient prescriptions, it will be understood that the treatment session may indicate multiple treatment fractions, such as treatment from a plurality of orientations and that appropriate portions of the method 300  
25 may be iteratively repeated for multiple prescribed treatment fractions. However, for simplicity of illustration, a single iteration is illustrated in Figure 14. Thus, following the treatment delivery of state 342, a finished state 344 follows which may comprise the completion of treatment for that patient for the day or for a given series of treatments.

Thus, the radiation therapy system 100 with the patient alignment system 200, by  
30 directly measuring movable components of the system 100, employs a measured feedback to more accurately determine and control the positioning of these various components. A particular advantage of the system 100 is that the patient can be more accurately registered

at a treatment delivery session than is possible with known systems and without an iterative sequence of radiographic imaging, repositioning of the patient, and subsequent radiographic imaging and data analysis. This offers the significant advantage both of more accurately delivering the therapeutic radiation, significantly decreasing the latency of the registration, imaging and positioning processes and thus increasing the possible patient throughput as well as reducing the exposure of the patient to x-ray radiation during radiographic imaging by reducing the need for multiple x-ray exposures during a treatment session.

Although the preferred embodiments of the present invention have shown, described and pointed out the fundamental novel features of the invention as applied to those embodiments, it will be understood that various omissions, substitutions and changes in the form of the detail of the device illustrated may be made by those skilled in the art without departing from the spirit of the present invention. Consequently, the scope of the invention should not be limited to the foregoing description but is to be defined by the appended claims.

WHAT IS CLAIMED IS:

1. A radiation therapy delivery system comprising:
  - a gantry;
  - a patient fixation device configured to secure a patient with respect to the
  - 5 patient fixation device;
  - a patient positioner interconnected to the patient fixation device so as to position the patient fixation device along translational and rotational axes within the gantry;
  - a radiation therapy nozzle interconnected to the gantry and selectively
  - 10 delivering radiation therapy along a beam axis;
  - a plurality of external measurement devices which obtain position measurements of at least the patient fixation device and the nozzle; and
  - a controller which receives the position measurements of at least the patient fixation device and the nozzle and provides control signals to the patient positioner
  - 15 to position the patient in a desired orientation with respect to the beam axis.
2. The system of Claim 1, wherein the external measurement devices obtain optical images of at least the patient fixation device and the nozzle to obtain the position measurements.
3. The system of Claim 1, further comprising a plurality of markers fixed to at
- 20 least the patient fixation device and the nozzle wherein the external measurement devices obtain position measurements of the markers.
4. The system of Claim 1, further comprising at least one local position feedback device in operative communication with at least one of the gantry and patient positioner wherein the at least one local position feedback device provides position data to
- 25 the controller indicative of the position of the at least one of the gantry and patient positioner.
5. The system of Claim 1, wherein the system further comprises a patient imaging system which obtains an image of the patient and determines the relative location of a patient target isocenter with respect to the nozzle.
- 30 6. The system of Claim 5, wherein the system positions the patient in an initial position and, after imaging the patient, determines a correction vector and provides control

signals to move the patient positioner and the patient target isocenter into a desired patient pose with respect to the nozzle.

7. The system of Claim 5, wherein the patient imaging system comprises at least one radiographic imager.

5 8. The system of Claim 7, wherein the patient imaging system comprises at least one x-ray source and at least one solid state x-ray imager.

9. The system of Claim 5, wherein the patient imaging system is movable in and out of the beam axis.

10 10. The system of Claim 5, wherein the patient imaging system obtains images of the patient from multiple perspectives for more precise determination of the target isocenter.

11. The system of Claim 1, wherein obtaining position measurements and providing the positioning control signals to the patient positioner is performed iteratively.

15 12. The system of Claim 1, wherein the nozzle is interconnected to the gantry so as to be revolvable about a gantry isocenter.

20 13. The system of Claim 12, wherein the system determines an orientation and position difference vector measured in a first frame of reference by the external measurement devices and transforms the difference vector into at least one correction vector in a second frame of reference to position the patient in the desired pose with respect to the beam axis.

14. The system of Claim 13, wherein the at least one correction vector induces the nozzle to revolve about the gantry isocenter.

25 15. A patient positioning system for a radiation therapy system having a plurality of components that are subject to movement, the positioning system comprising:  
a plurality of external measurement devices arranged to obtain position measurements of the plurality of components so as to provide location information;  
a movable patient support configured to support a patient substantially fixed in position with respect to the patient support and controllably position the patient in multiple translational and rotational axes; and  
30 a controller receiving information from the plurality of external measurement devices and providing movement commands to the movable patient

support to align the patient in a desired pose such that the positioning system compensates for movement of the plurality of components.

16. The positioning system of Claim 15, wherein aligning the patient in the desired pose comprises aligning the patient support with respect to a beam delivery aiming point through which the radiation therapy system directs a radiation beam.

17. The positioning system of Claim 16, further comprising a patient imager system which obtains an image of the patient and a target iso-center, wherein the positioning system determines the position of the target iso-center and aligns the target iso-center with the beam delivery aiming point.

18. The positioning system of Claim 15, wherein at least one of the components subject to movement is actively controllable and wherein the positioning system provides a feedback function to align the patient in the desired pose by providing control signals to position the at least one actively controllable component.

19. The positioning system of Claim 15, further comprising a plurality of markers fixed to selected points of the plurality of the components subject to movement and wherein the external measurement devices obtain position measurements of the markers.

20. The positioning system of Claim 19, wherein multiple external measurement devices obtain position measurements of a single marker so as to provide a more accurate measurement of the single marker's location than provided by a single external measurement device.

21. A method of registering and positioning a patient for delivery of therapy with a system having a plurality of components subject to movement, the method comprising the steps of:

positioning a patient in an initial treatment pose with a controllable patient positioner;

externally measuring the location of selected points of the plurality of components;

determining a difference vector between the observed initial patient pose and a desired patient pose; and

providing movement commands to the patient positioner to bring the patient to the desired patient pose.

22. The method of Claim 21, wherein externally measuring the location of the selected points of the plurality of components comprises employing a plurality of cameras to obtain optical images of the plurality of components.

23. The method of Claim 21, wherein the difference vector is determined in a first reference frame and wherein providing the movement commands comprises transforming the difference vector in the first reference frame into a corresponding movement vector for the patient positioner in a second reference frame.

24. The method of Claim 21, further comprising the step of obtaining a radiographic image of the patient and determining the difference vector based at least partially on the patient image.

25. The method of Claim 24, wherein obtaining the radiographic image comprises the steps of:

positioning an x-ray source and an x-ray imager generally along a therapy beam axis with the patient interposed therebetween;

exposing the patient and the x-ray imager via the x-ray source; and  
removing the x-ray source and imager from the therapy beam axis.

26. A positioning system for use with a radiation treatment facility wherein the radiation treatment facility has a plurality of components that includes a source of particles and a nozzle from which the particles are emitted, wherein the nozzle is movable with respect to the patient to facilitate delivery of the particles to a selected region of the patient via a plurality of different paths, the positioning system comprising:

a patient positioner that receives the patient wherein the patient positioner is movable so as to orient the patient with respect to the nozzle to facilitate delivery of the particles in the selected region of the patient;

a monitoring system that images at least one component of the radiation treatment facility in proximity to the patient positioner, wherein the monitoring system develops a treatment image indicative of the orientation of the at least one component with respect to the patient prior to treatment; and

a control system that controls delivery of particles to the patient wherein the control system receives signals indicative of the treatment to be performed, the signals including a desired orientation of the at least one component when the particles are to be delivered to the patient, wherein the control system further

receives the treatment image and the control system evaluates the treatment image to determine an actual orientation of the at least one component prior to treatment and wherein the control system compares the actual orientation of the at least one component prior to treatment to the desired orientation of the at least one component and, if the actual orientation does not meet a pre-determined criteria for correspondence with the desired orientation, the control system sends signals to the patient positioner to move the patient positioner such that the actual orientation more closely corresponds to the desired orientation during delivery of the particles.

27. The system of Claim 26, wherein the patient positioner comprises:

a patient fixation device for maintaining the portion of the patient to be treated in a substantially immobile orientation with respect to the patient fixation device; and

a movement mechanism coupled to the patient fixation device for moving the patient fixation device in response to signals from the control system to thereby move the patient into an actual orientation that more closely corresponds to the desired orientation during delivery of particles.

28. The system of Claim 27, wherein the patient fixation device comprises a patient pod in which the patient is positioned so as to be retained in a substantially immobile orientation with respect to the patient pod.

29. The system of Claim 28, wherein the movement mechanism comprises a robot assembly attached to the patient pod that allows for translational and rotational movement of the patient pod about three orthogonal axes.

30. The system of Claim 26, wherein the monitoring system comprises at least one imaging device that visually images the at least one component of the radiation treatment facility to determine the actual orientation of the at least one component.

31. The system of Claim 30, wherein the at least one imaging device comprises a plurality of cameras that capture visual images of the at least one component of the radiation treatment facility wherein the plurality of cameras are located so as to be able to determine the actual orientation of the at least one component with respect to three orthogonal planes.

32. The system of Claim 31, wherein the plurality of cameras capture visual images of the at least one component such that a three dimensional location of a monument



associated with the at least one component can be resolved to determine the actual orientation of the at least one component.

33. The system of Claim 32, further comprising at least one external marker attached to the at least one component wherein the at least one external marker comprises  
5 the monument associated with the at least one component.

34. The system of Claim 26, wherein the monitoring system images a plurality of components, including the nozzle, and the control system adjusts the patient positioner such that the plurality of components are within the pre-selected criteria of the desired orientation.

10 35. The system of Claim 26, wherein the control system defines a set point of reference within a field of view of the monitoring system and determines the actual orientation and the desired orientation with respect to the set point of reference.

36. The system of Claim 35, wherein the monitoring system further images the patient positioner and the control system receives signals indicative of the orientation of the  
15 patient positioner and uses these signals to determined the actual and desired orientation of the at least one component.

37. The system of Claim 26, wherein the control system is adapted to receive signals from the radiation treatment facility indicative of the movement of the components within the system and wherein the control system utilizes these signals to determine the  
20 actual and desired orientation of the at least one component.

38. A radiation therapy delivery system having fixed and movable components, the system comprising:

a gantry;

25 a patient pod configured to secure a patient substantially immobile with respect to the patient pod;

a patient positioner interconnected to the patient pod so as to position the patient pod along multiple translational and rotational axes within the gantry;

a radiation therapy nozzle interconnected to the gantry and selectively delivering radiation therapy along a beam axis;

30 a plurality of external measurement devices which obtain position measurements of at least the patient pod and nozzle; and

5 a controller which receives the position measurements of at least the patient pod and nozzle and determines movement commands to position the patient in a desired pose with respect to the beam axis and corresponding movement trajectories of the patient pod with respect to other fixed and movable components of the therapy delivery system based upon the movement commands and determines whether a collision is indicated for the movement commands and inhibits movement if a collision would be indicated.

39. The system of Claim 38, wherein the external measurement devices obtain optical images of at least the patient pod and nozzle to obtain the position measurements.

10 40. The system of Claim 38, further comprising a plurality of markers fixed to at least the patient pod and nozzle wherein the external measurement devices obtain position measurements of the markers.

41. The system of Claim 38, further comprising at least one local position feedback device in operative communication with at least one of the gantry and patient positioner wherein the at least one local position feedback device provides position data to the controller indicative of the position of the at least one of the gantry and patient positioner.

42. The system of Claim 38, further comprising a patient imaging system which is movable into the beam axis to obtain an image of the patient and out of the beam axis to reduce exposure of the imaging system to the radiation beam and wherein the system determines the relative location of a patient target isocenter with respect to the nozzle.

43. The system of Claim 42, wherein the system positions the patient in an initial position and, after imaging the patient, determines a correction vector and corresponding movement commands and trajectories to move the patient positioner and the patient target isocenter into a desired pose with respect to the nozzle and evaluates the movement trajectories and inhibits movement if a collision is indicated.

44. The system of Claim 38, wherein obtaining position measurements and providing the movement commands to the patient positioner is performed iteratively.

45. The system of Claim 38, wherein the nozzle is interconnected to the gantry so as to be revolvable about a gantry isocenter.

46. The system of Claim 45, wherein the system determines movement commands for both the patient positioner and the gantry to position the patient in a desired pose with

respect to the beam axis and corresponding movement trajectories with respect to other fixed and movable components of the therapy delivery system and the gantry and patient positioner respectively based upon the movement commands and determines whether a collision is indicated for the movement commands and inhibits movement if a collision  
5 would be indicated.

47. The system of Claim 46, wherein the system determines the movement commands and corresponding trajectories for simultaneous movement of the patient positioner and gantry to increase speed of acquisition of the desired pose.

48. The system of Claim 38, wherein the external measurement devices also  
10 monitor for objects that may enter the determined movement trajectories and inhibits motion if any collision with such objects is indicated.

49. A path planning and collision avoidance system for a radiation therapy system having fixed and movable components and selectively delivering a radiation therapy beam along a beam axis, the positioning system comprising:

15 a plurality of external measurement devices arranged to obtain position measurements of the components so as to provide location information;

a movable patient support configured to support a patient substantially fixed in position with respect to the patient support and controllably position the patient in multiple translational and rotational axes; and

20 a controller receiving position information from the plurality of external measurement devices and providing movement commands to the movable patient support to automatically align the patient in a desired pose and determining a corresponding movement envelope wherein the controller evaluates the movement envelope and inhibits movement of the patient support if a collision is indicated else  
25 initiates the movement.

50. The path planning and collision avoidance system of Claim 49, wherein aligning the patient in the desired pose comprises aligning the patient support with respect to a beam delivery aiming point through which the radiation therapy system directs a radiation beam.

51. The path planning and collision avoidance system of Claim 49, further  
30 comprising a patient imager system which is movable into and out of the beam axis so as to obtain an image of the patient and a target iso-center, wherein the path planning and

collision avoidance system determines movement commands and trajectories for both the patient imager and the patient support and inhibits movement if a collision is indicated.

52. The path planning and collision avoidance system of Claim 49, further comprising a plurality of markers fixed to selected points of the plurality of the components  
5 subject to movement and wherein the external measurement devices obtain position measurements of the markers.

53. The path planning and collision avoidance system of Claim 52, wherein multiple external measurement devices obtain position measurements of a single marker so as to provide a more accurate measurement of the single marker's location than provided by a  
10 single external measurement device.

54. The path planning and collision avoidance system of Claim 49, wherein the external measurement devices also monitor for objects that may enter the determined movement trajectories and wherein the controller inhibits motion if any collision with such objects is indicated

15 55. A method of registering and positioning a patient for delivery of therapy with a system having fixed and at least one movable components, the method comprising the steps of:

positioning a patient in an initial treatment pose with a controllable patient positioner;

20 externally measuring the location of selected points of the fixed and at least one movable components;

determining a difference vector between the observed initial patient pose and a desired patient pose;

25 determining corresponding movement commands and a movement trajectory for the patient positioner to bring the patient to the desired patient pose; and

comparing the movement trajectory with the measured locations of the selected points of the fixed and at least one movable components so as to inhibit movement of the patient positioner if a collision is indicated.

56. The method of Claim 55, wherein externally measuring the location of the  
30 selected points of the fixed and at least one movable components comprises employing a plurality of cameras to obtain optical images of the components.

57. The method of Claim 55, wherein the difference vector is determined in a first reference frame and wherein determining the movement commands comprises transforming the difference vector in the first reference frame into a corresponding movement vector for the patient positioner in a second reference frame.

5 58. The method of Claim 55, further comprising the step of obtaining a radiographic image of the patient and determining the difference vector based at least partially on the patient image.

59. The method of Claim 58, wherein obtaining the radiographic image comprises the steps of:

10 positioning at least one x-ray source and at least one x-ray imager such that the patient is interposed therebetween; and

exposing the patient and the at least one x-ray imager via the at least x-ray source.

60. The method of Claim 59 further comprising:

15 determining corresponding movement commands and movement trajectories for both the patient positioner and the at least one x-ray source and imager; and

comparing the movement trajectories with the measured locations of the selected points of the fixed and at least one movable components and between the patient positioner and the at least one x-ray source and imager so as to inhibit movement if a collision is indicated.

20

61. The method of Claim 59, further comprising positioning at least one x-ray source and at least one x-ray imager substantially along a treatment axis.

25 62. A system for delivering radiation therapy to a pre-selected location within a patient, the system comprising a plurality of movable components including a patient positioner and a nozzle, the system further comprising an external monitoring system that monitors the physical location of the plurality of movable components and provides signals indicative thereof and wherein the system further includes internal monitoring systems that also monitor the movement of the plurality of movable components and provides signals indicative thereof and wherein the system monitors the signals from the external and  
30 internal monitoring systems and inhibits movement of the plurality of components if the signals indicate that a collision of components is likely to occur.

63. The system of Claim 62, wherein the external monitoring system images distinctive monuments of the movable components to monitor their physical location.

64. The system of Claim 63, wherein the monuments comprise markers attached to selected regions of the movable components.

5 65. The system of Claim 63, wherein the external monitoring system comprises a plurality of cameras which obtain optical images of the movable components.

66. The system of Claim 62, wherein the external monitoring system also monitors for intrusion of foreign objects into a predicted travel path of the movable components and inhibits movement if a collision is indicated.

10 67. The system of Claim 62, wherein the internal monitoring system comprise resolvers in operable communication with the moving components so as to provide information relating to the measured position of the movable components.

68. The system of Claim 67, wherein the resolvers comprise rotary angle encoders.

15 69. The system of Claim 62, further comprising a patient imager which obtains at least one image of a patient supported by the patient positioner and wherein the system evaluates the at least one patient image and provides control signals to induce at least one of the patient positioner and the nozzle to move with respect to each other to achieve a desired treatment pose.

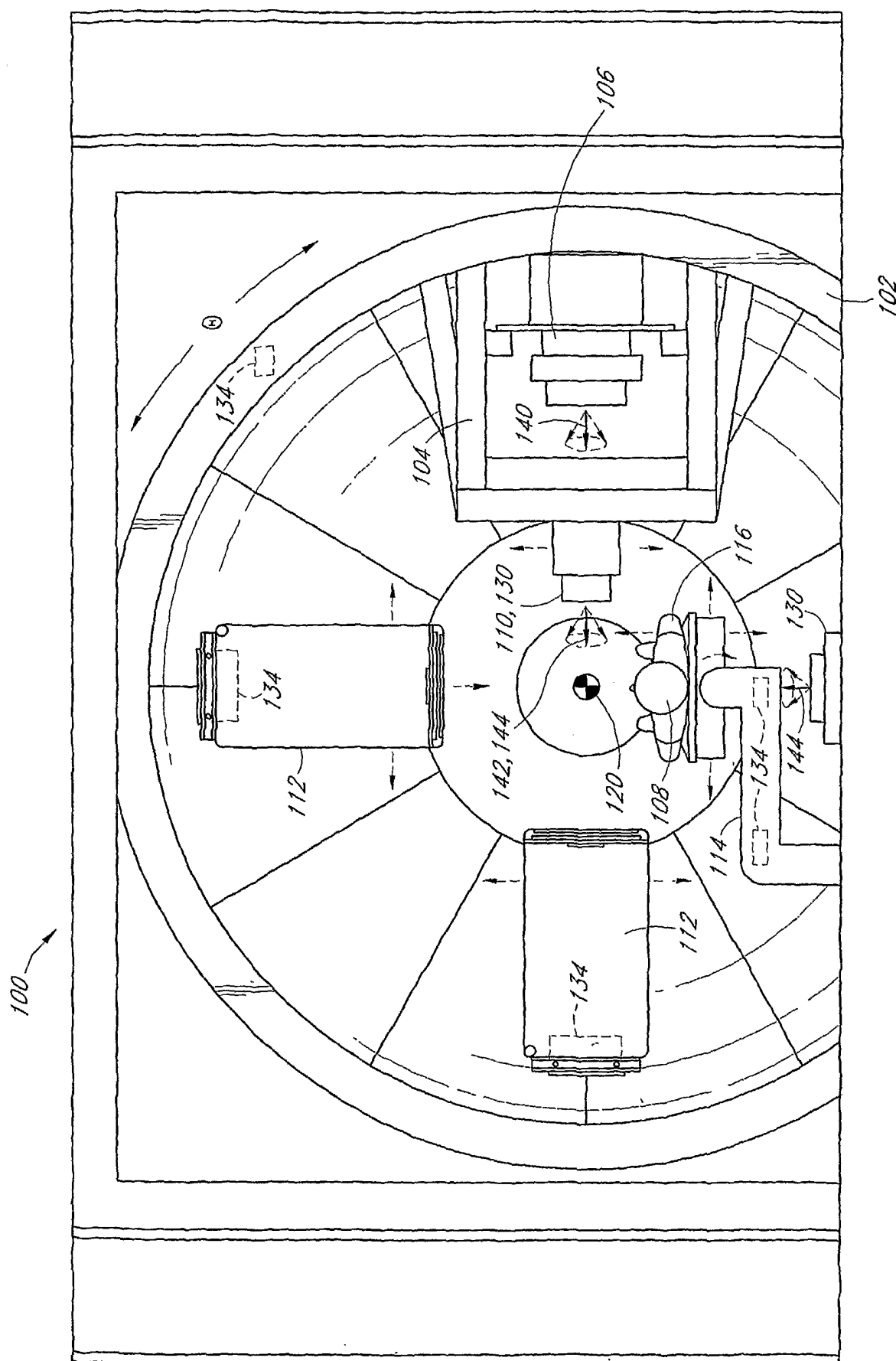

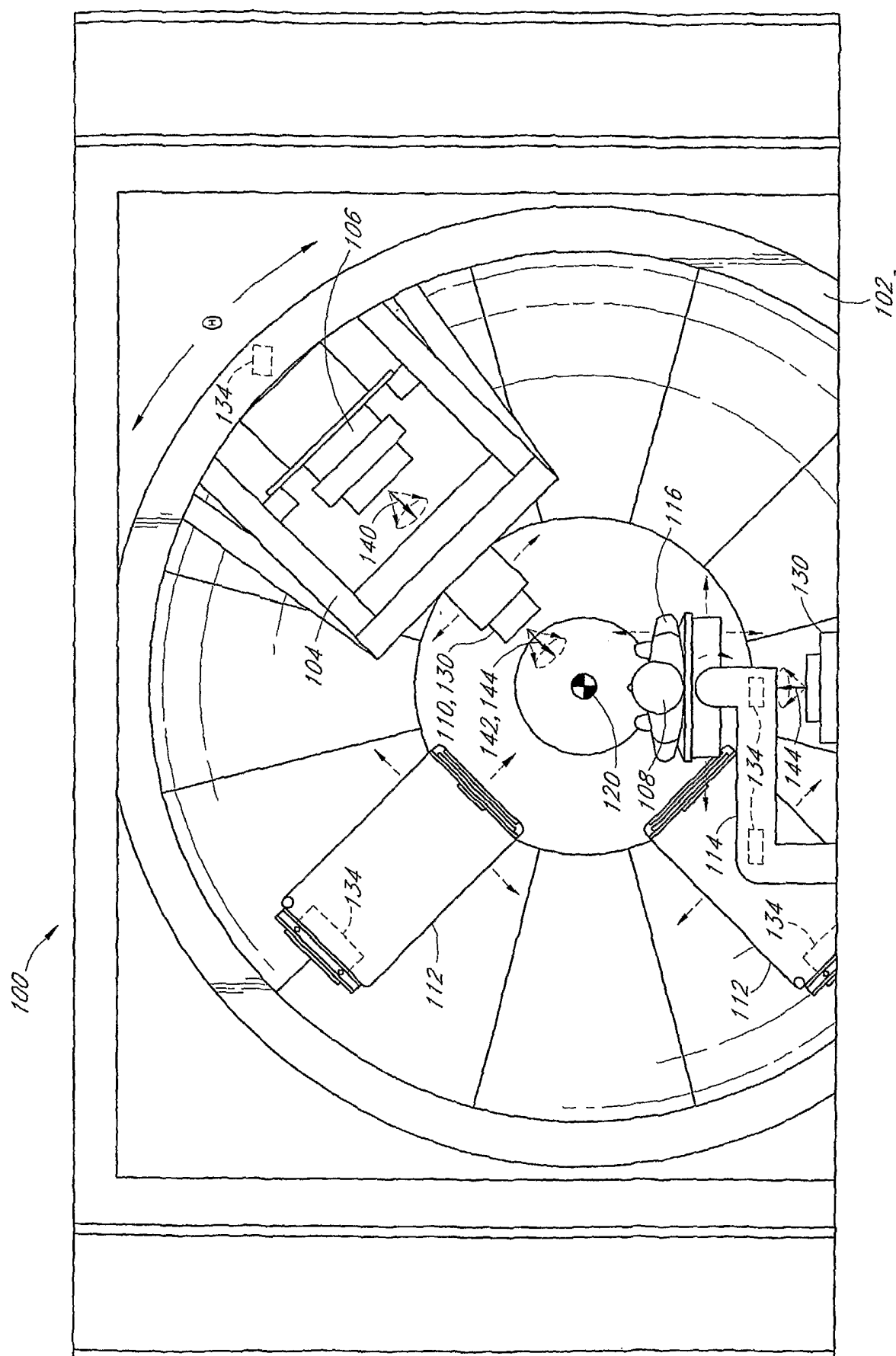



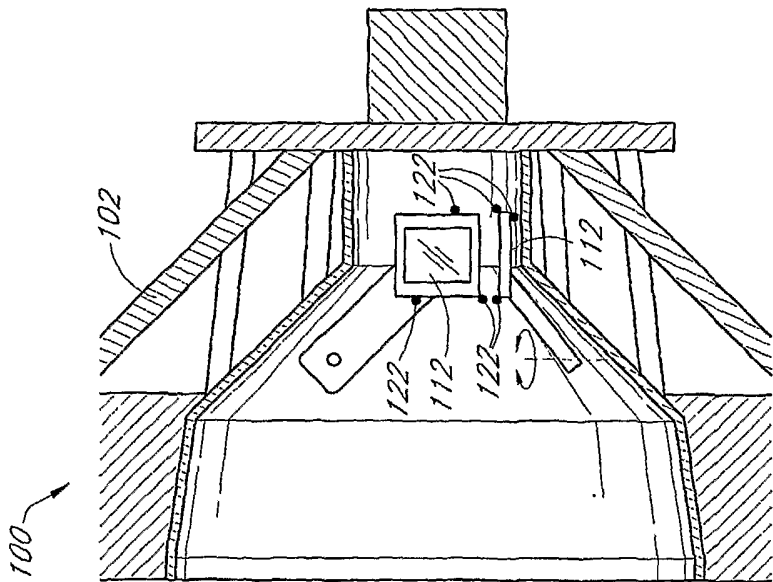

FIG. 2B

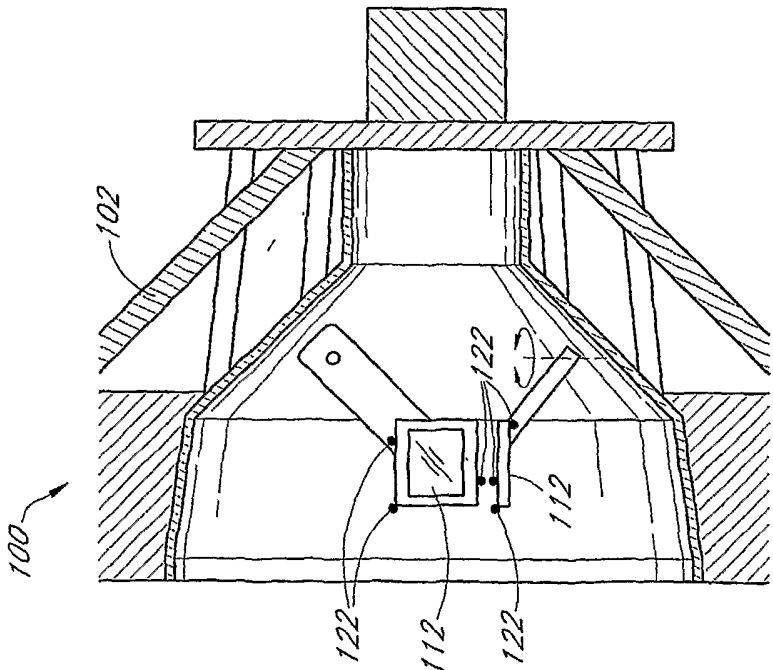

FIG. 2A

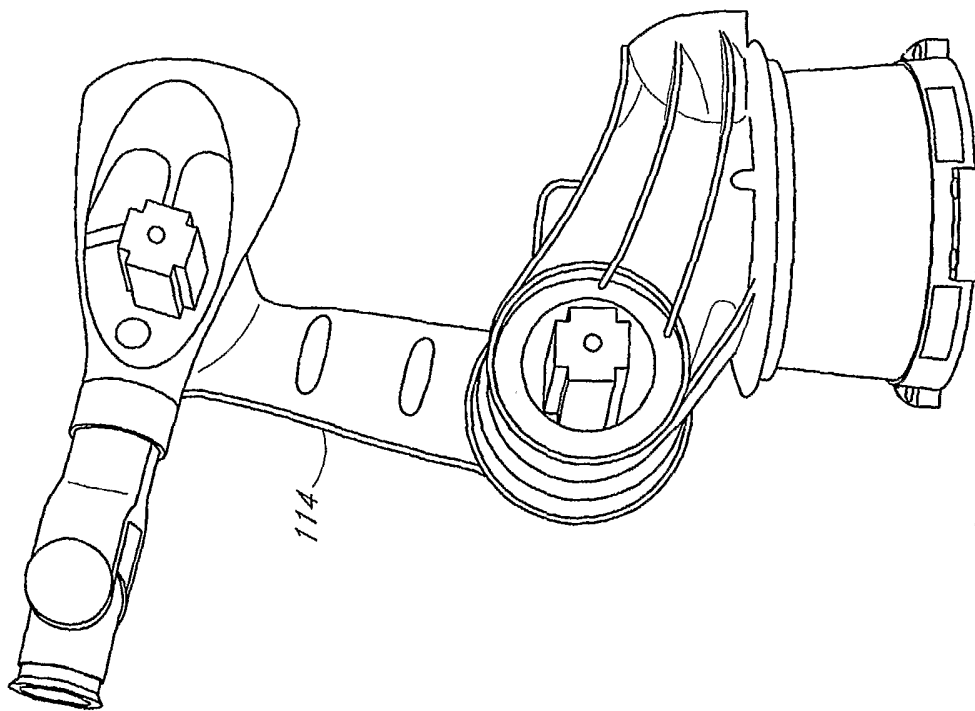

FIG. 3

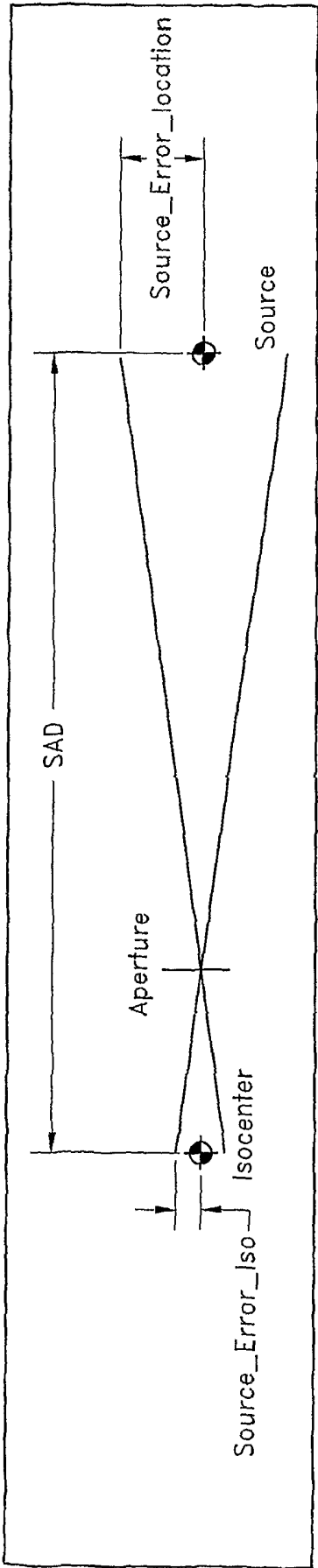

FIG. 4A

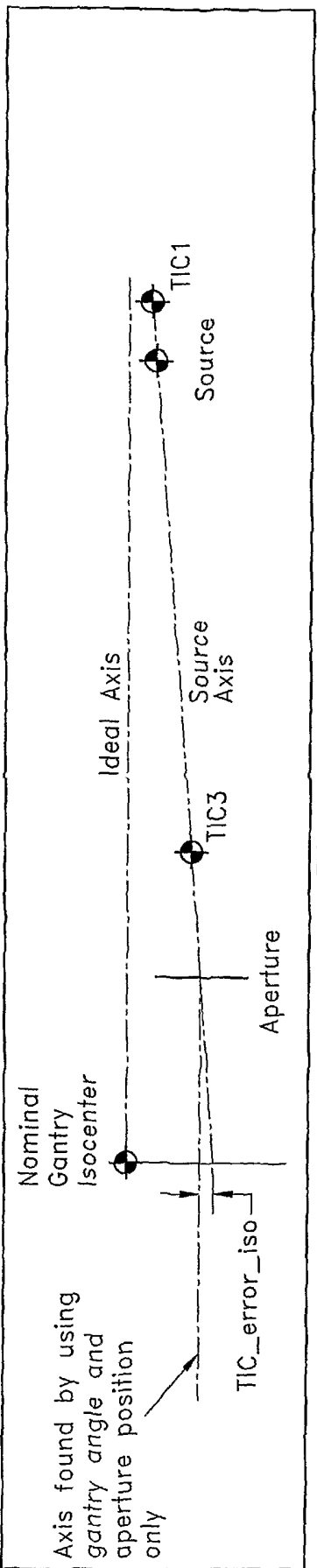

FIG. 4B

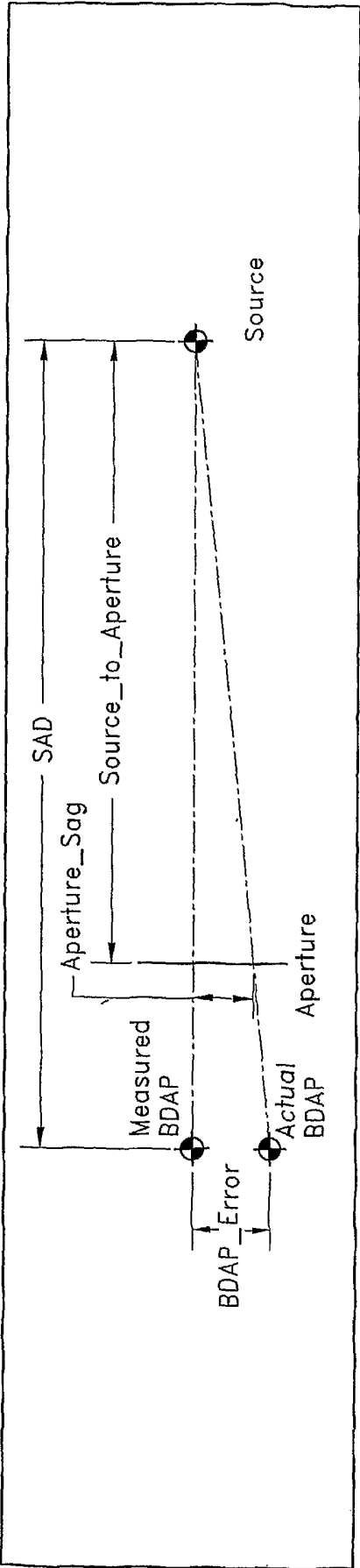

FIG. 4C

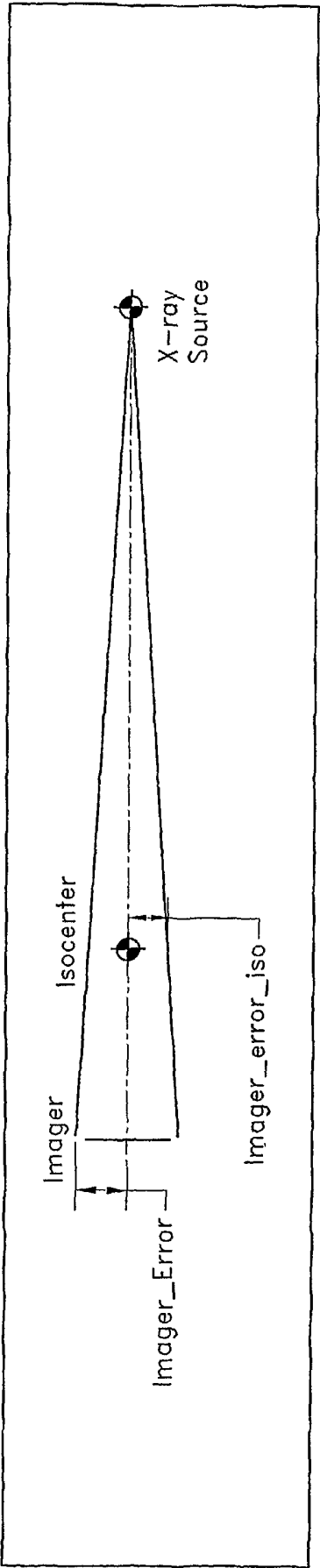

FIG. 4D

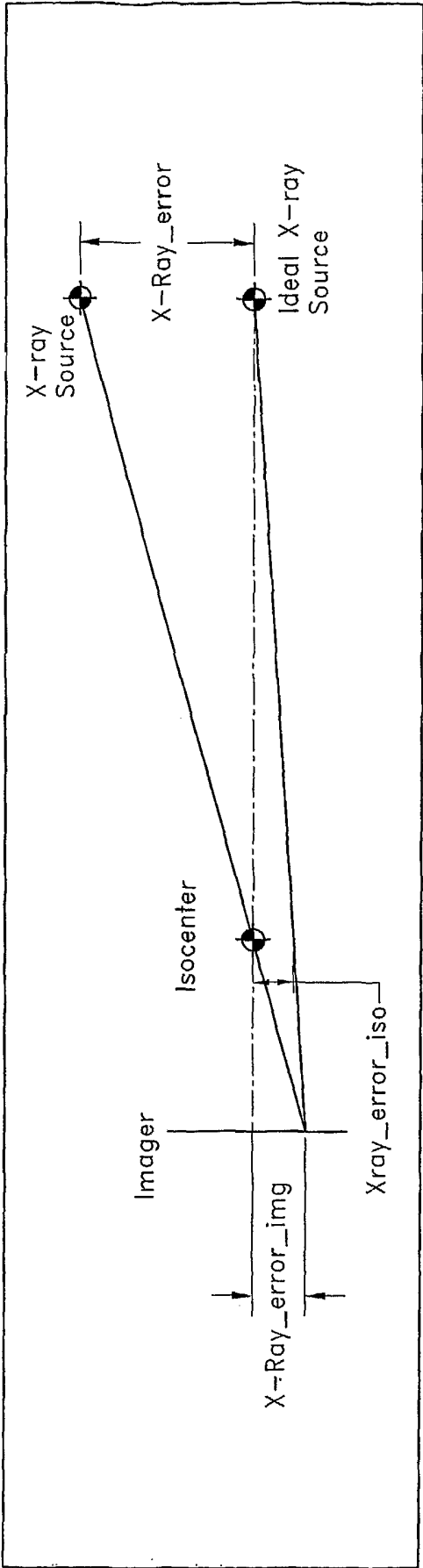

FIG. 4E

8/17

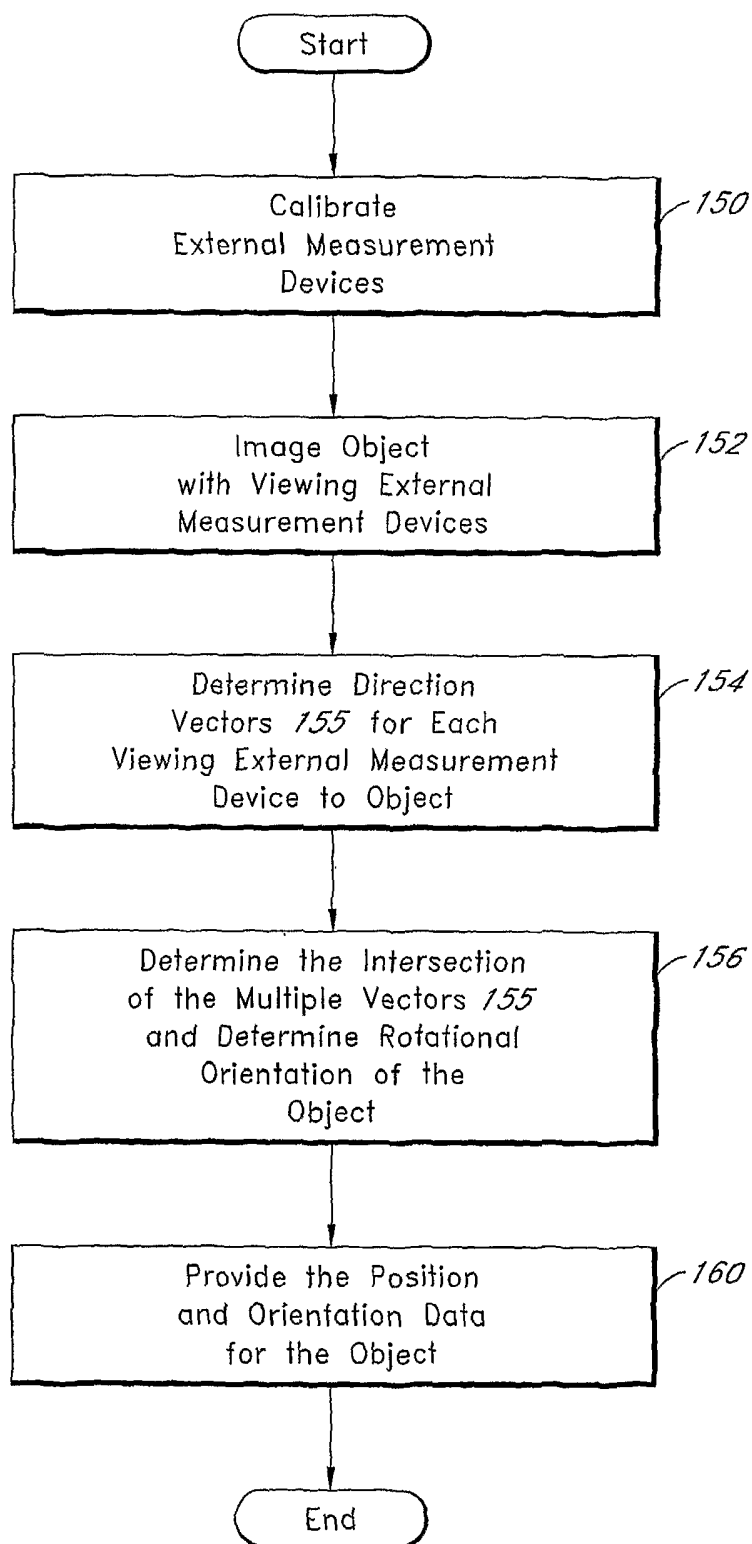

FIG. 5

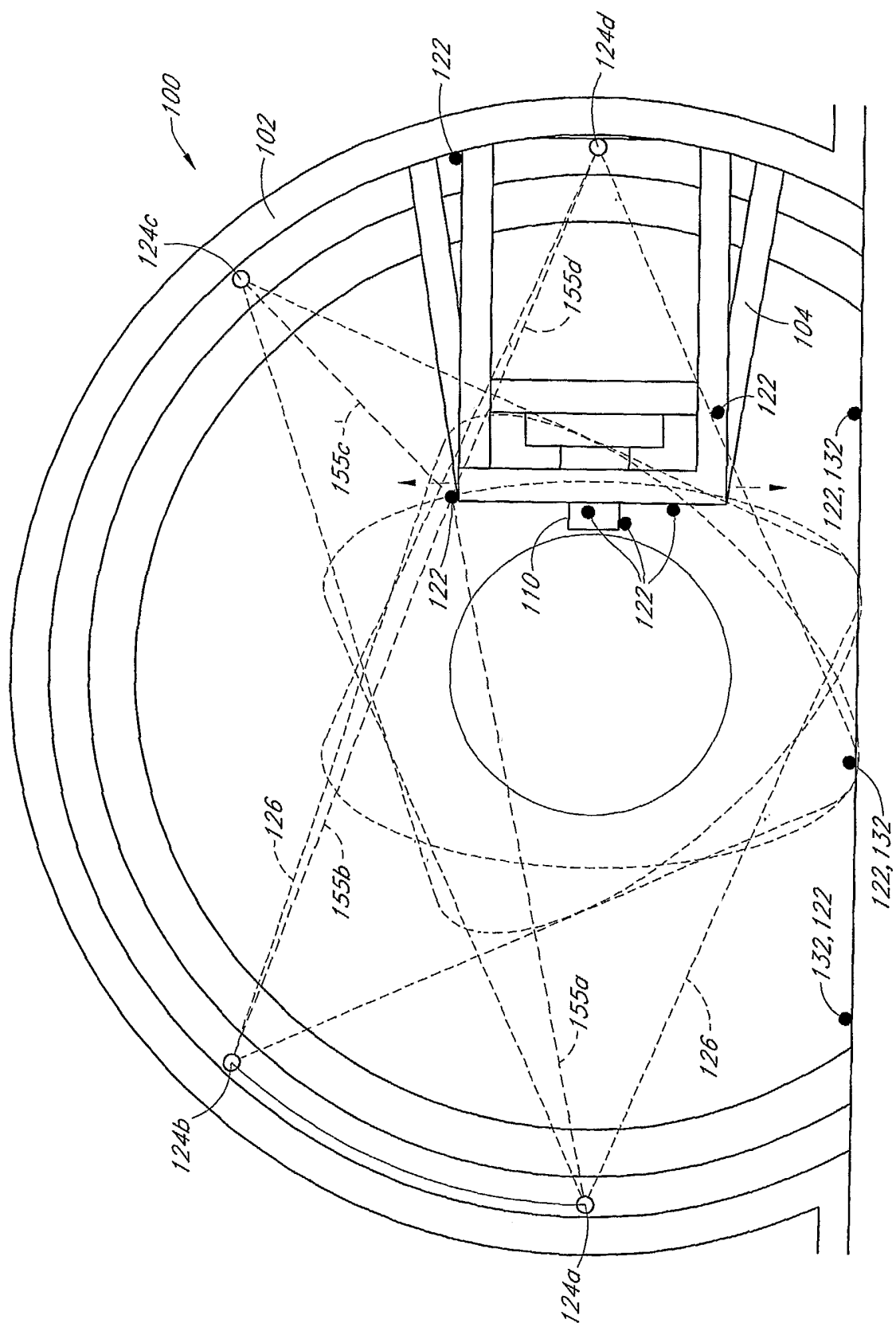

FIG. 6

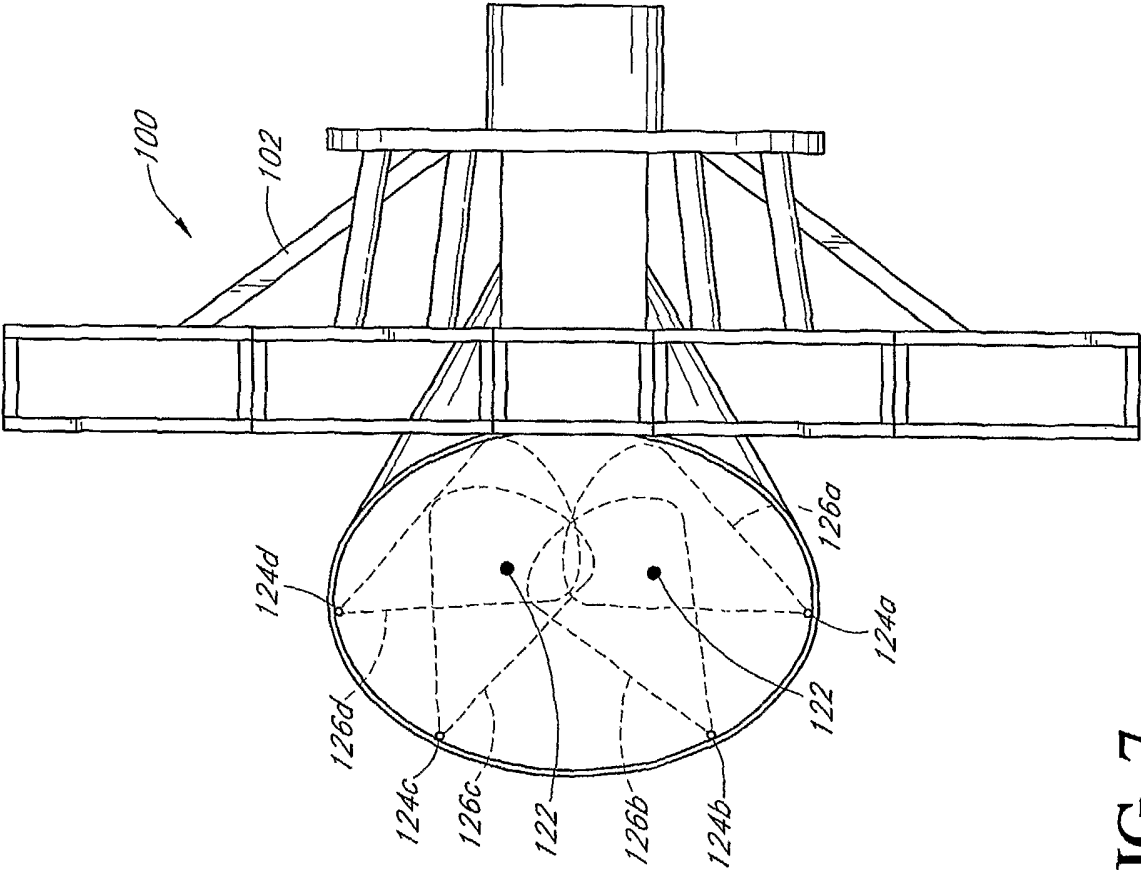

FIG. 7



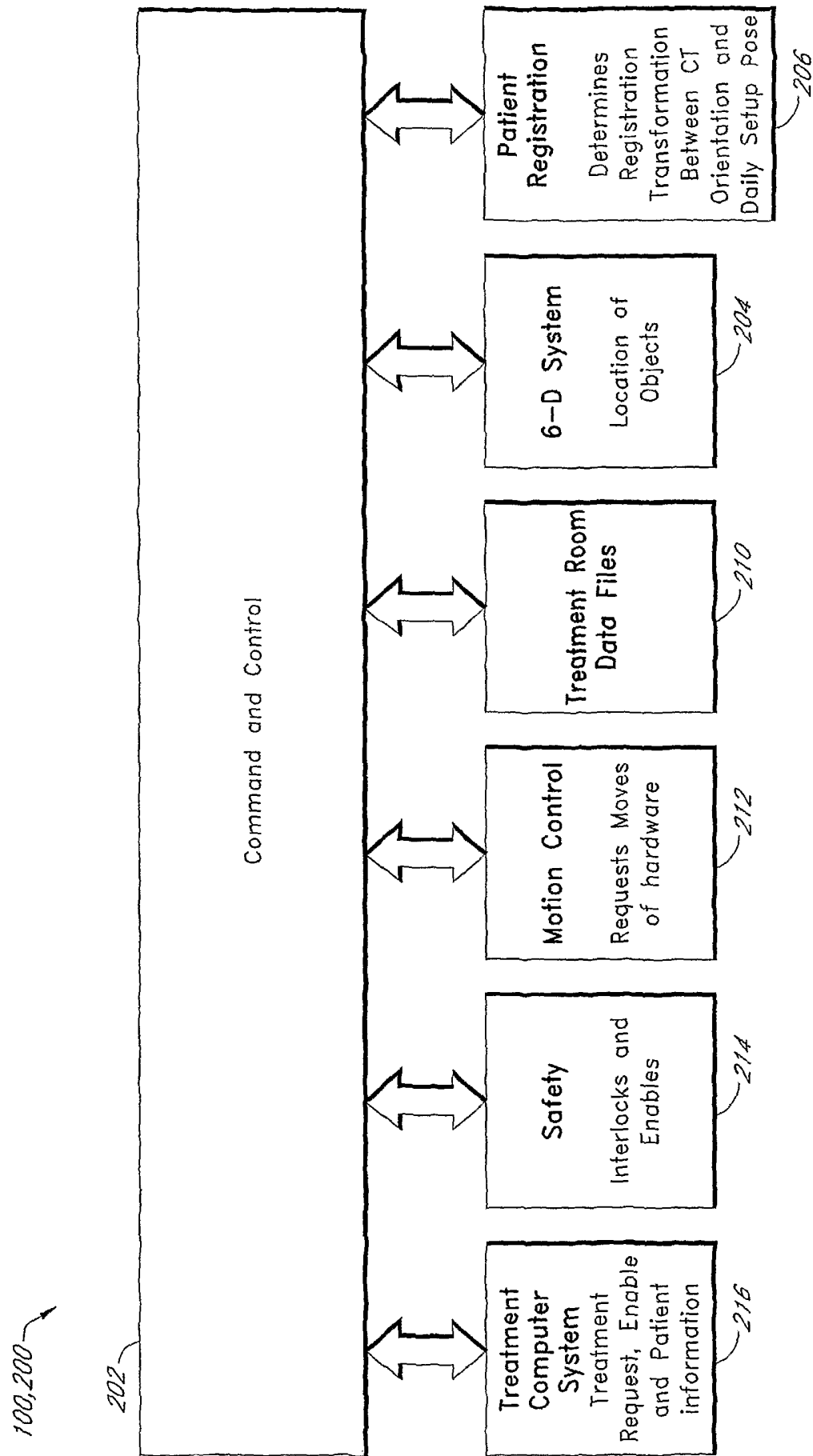
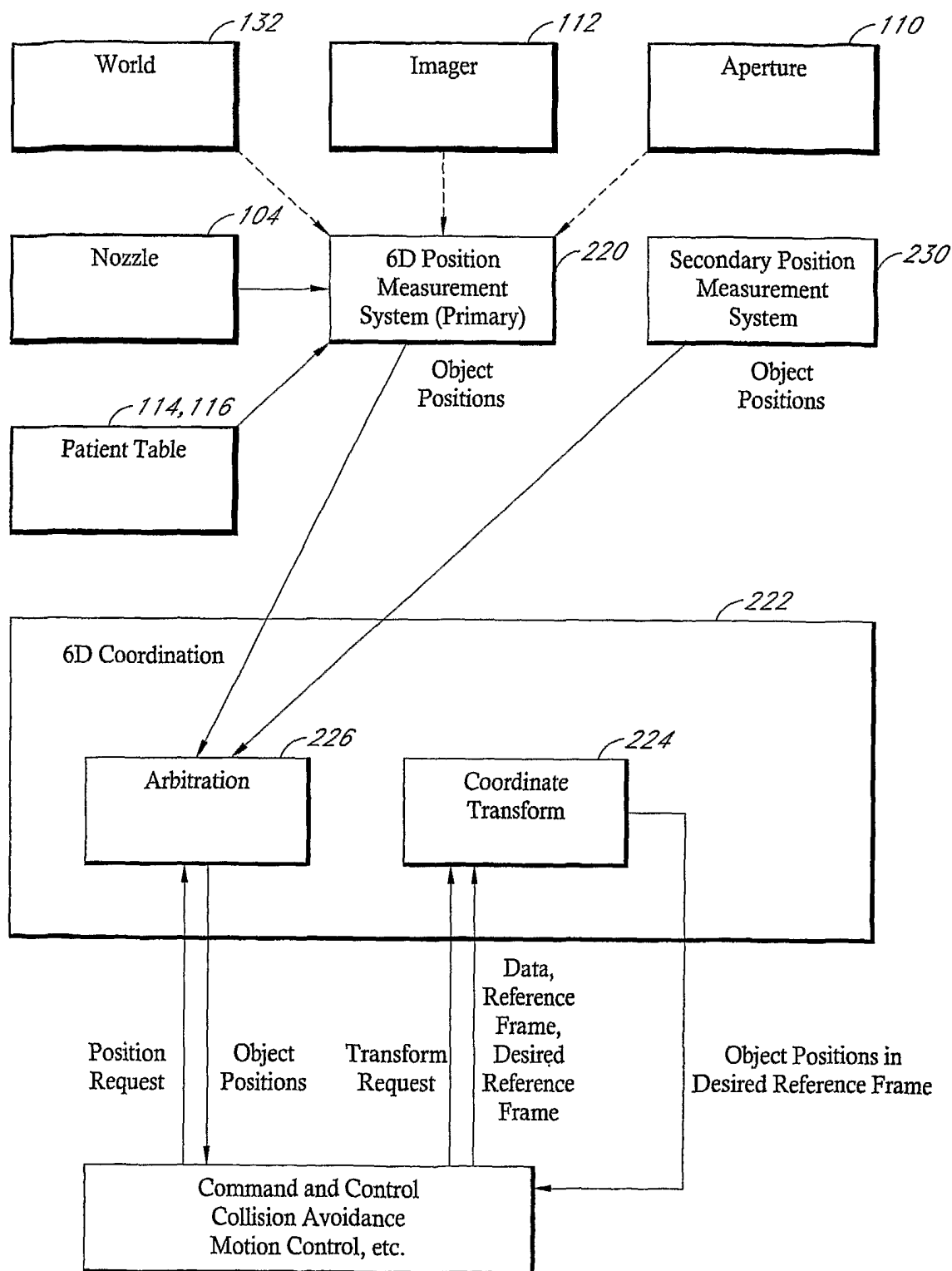

FIG. 8

12/17



200, 204

FIG. 9

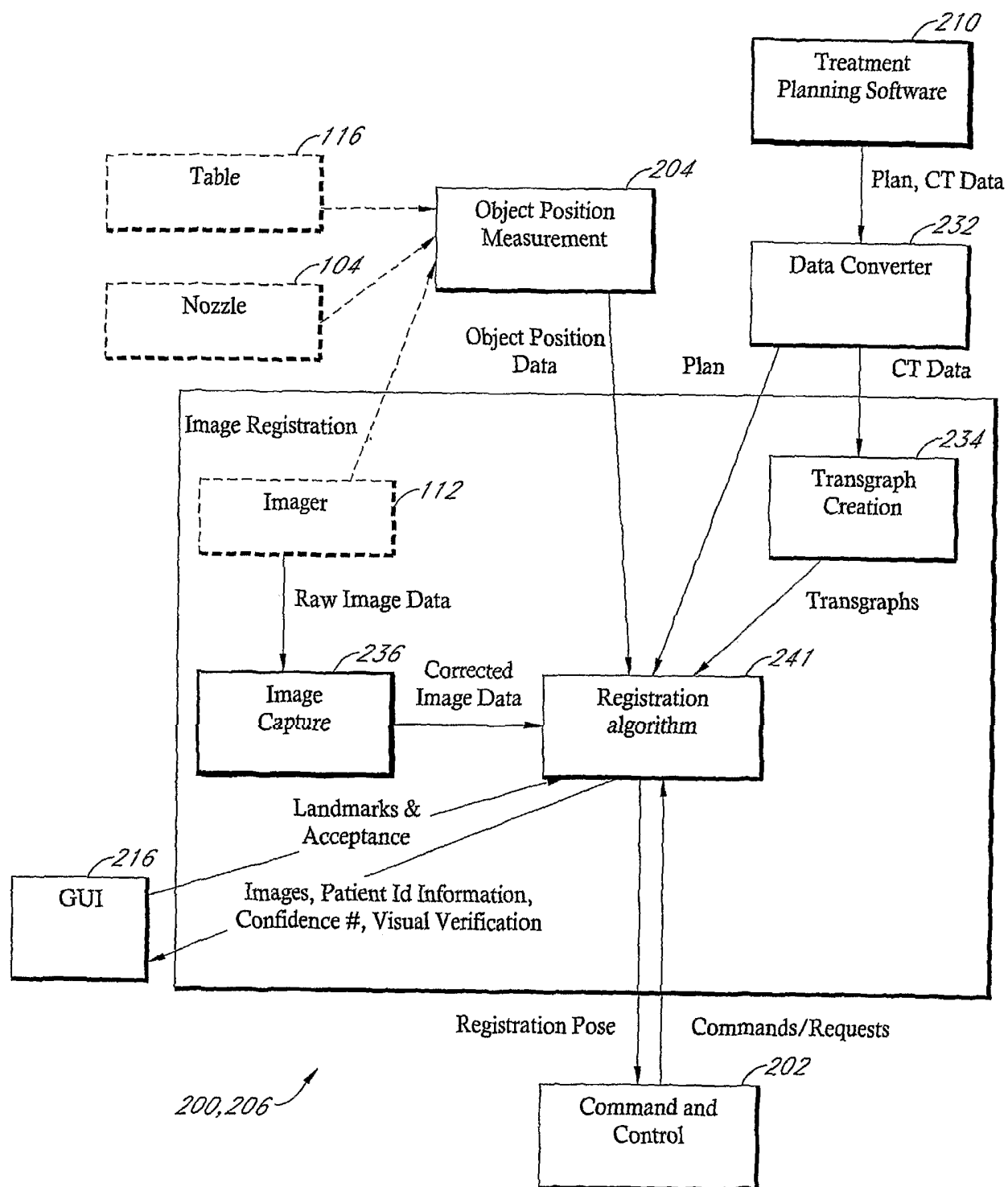

FIG. 10

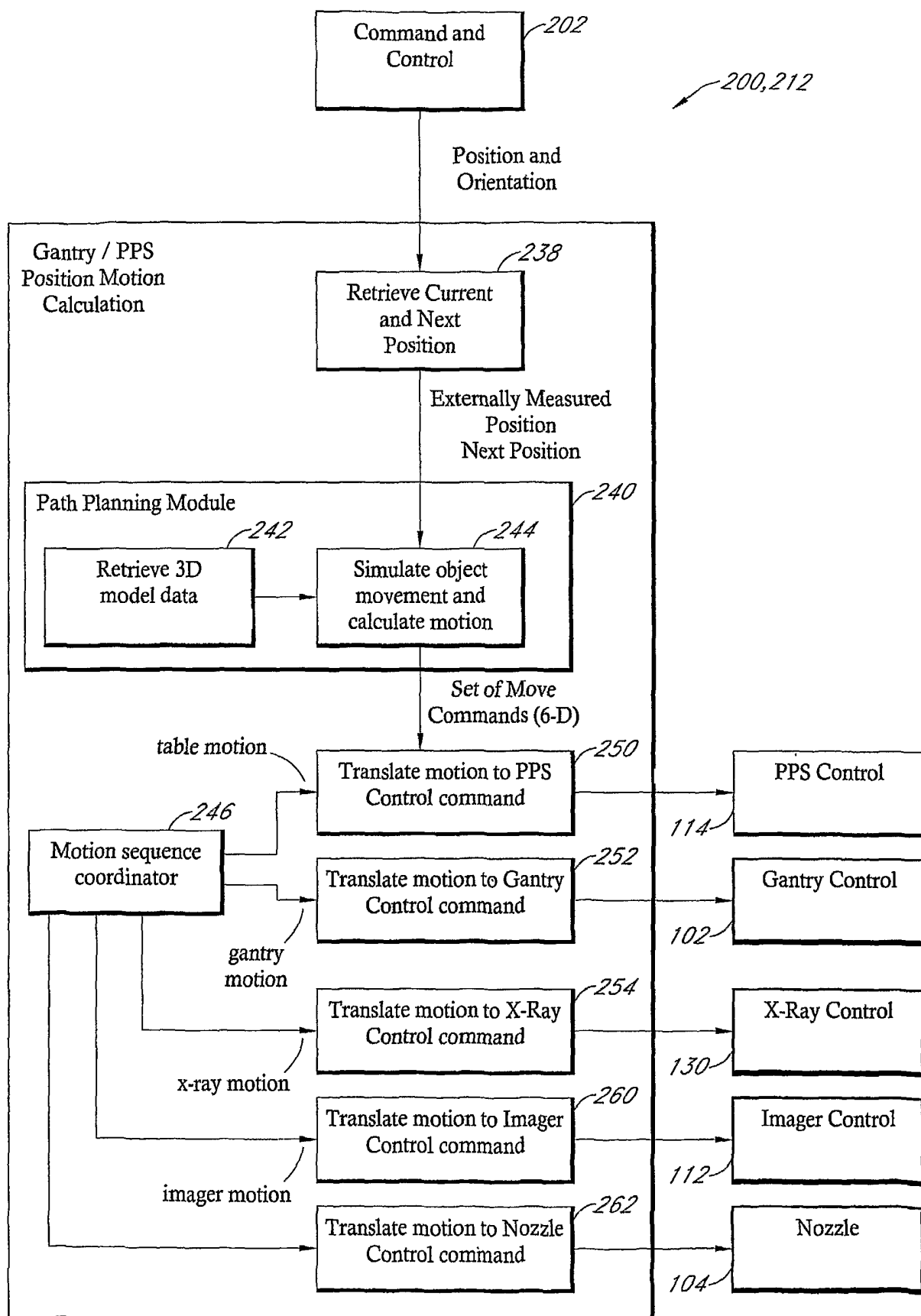

FIG. 11

15/17

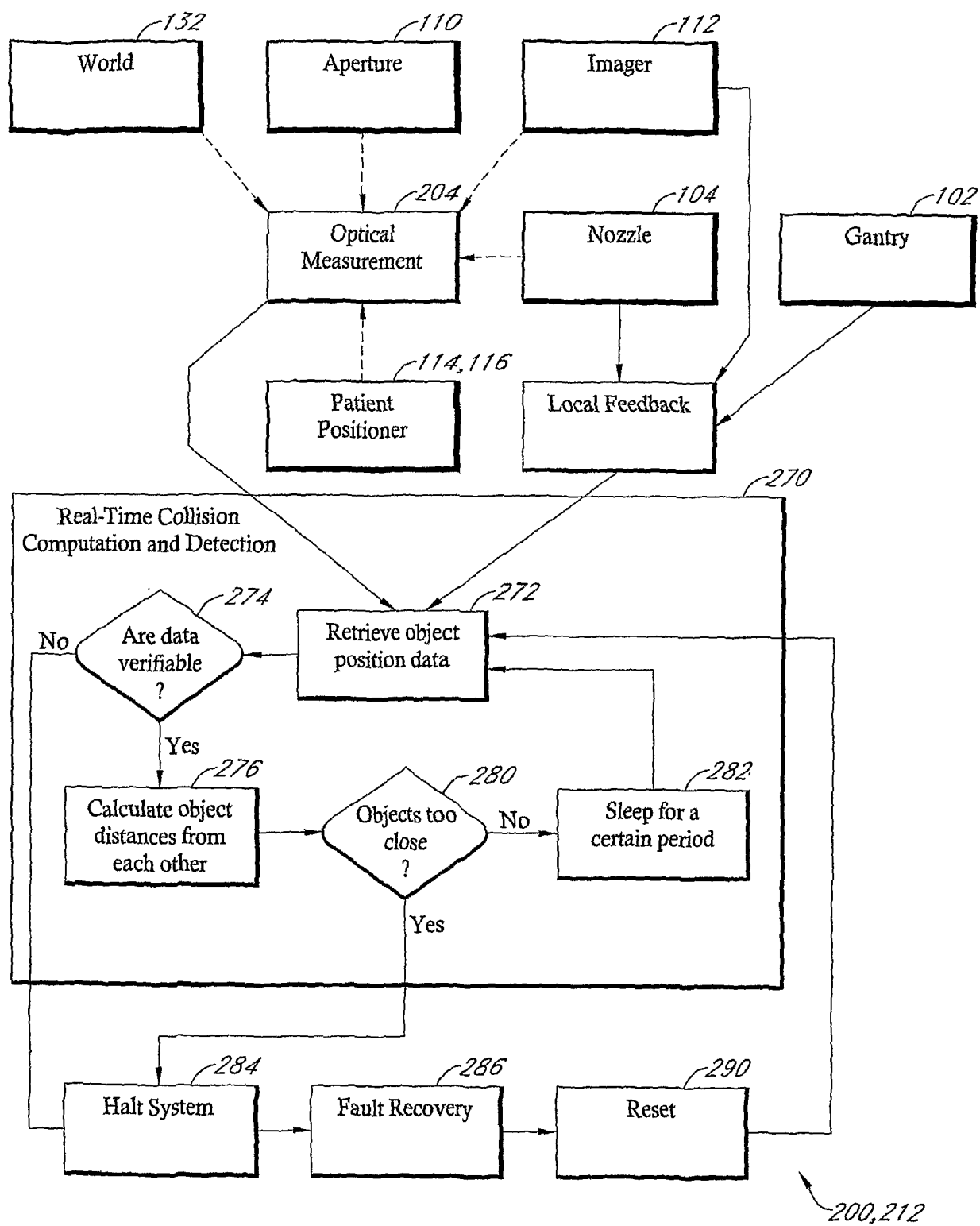

FIG. 12

SUBSTITUTE SHEET (RULE 26)

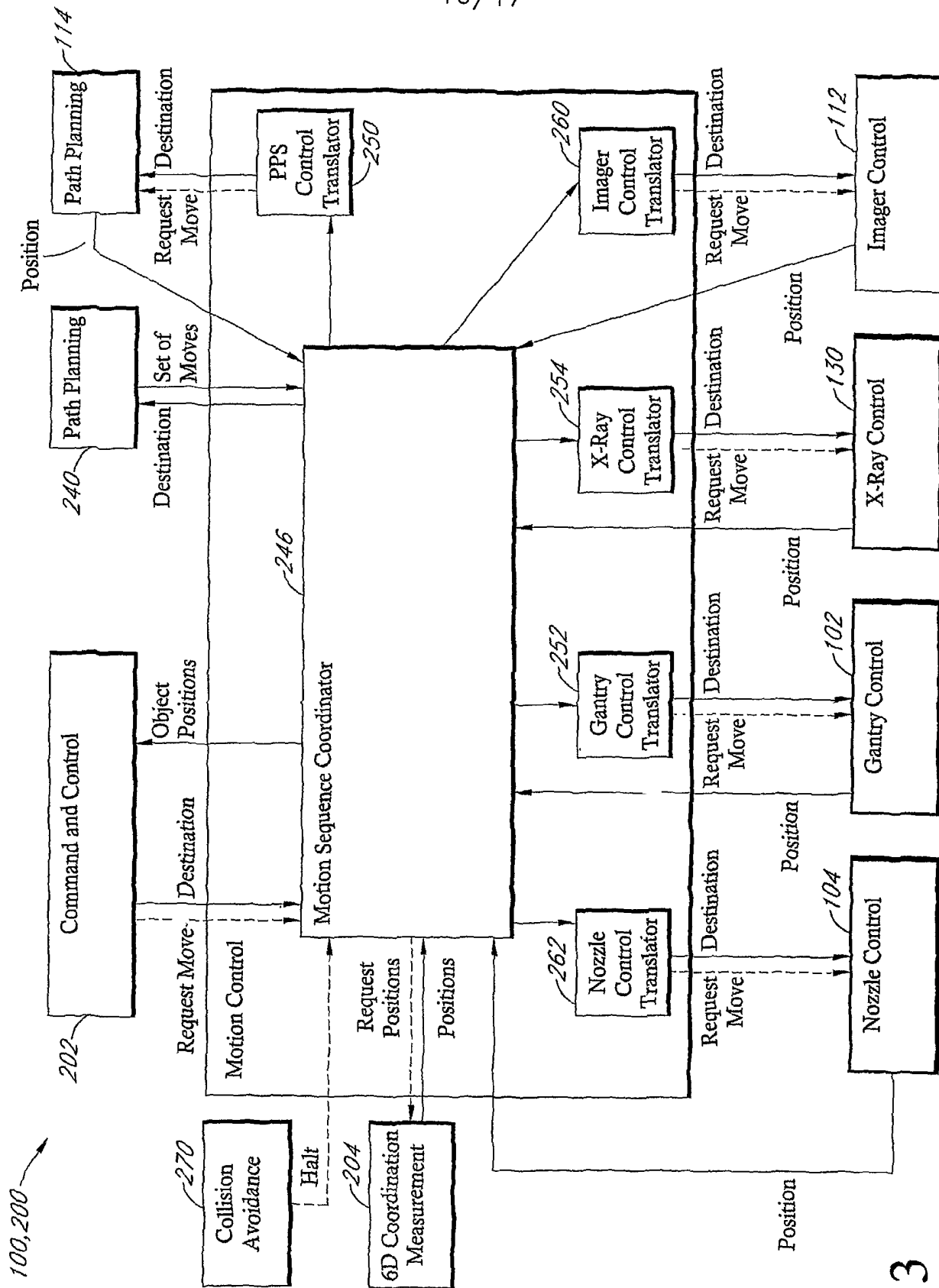

FIG. 13

17/17

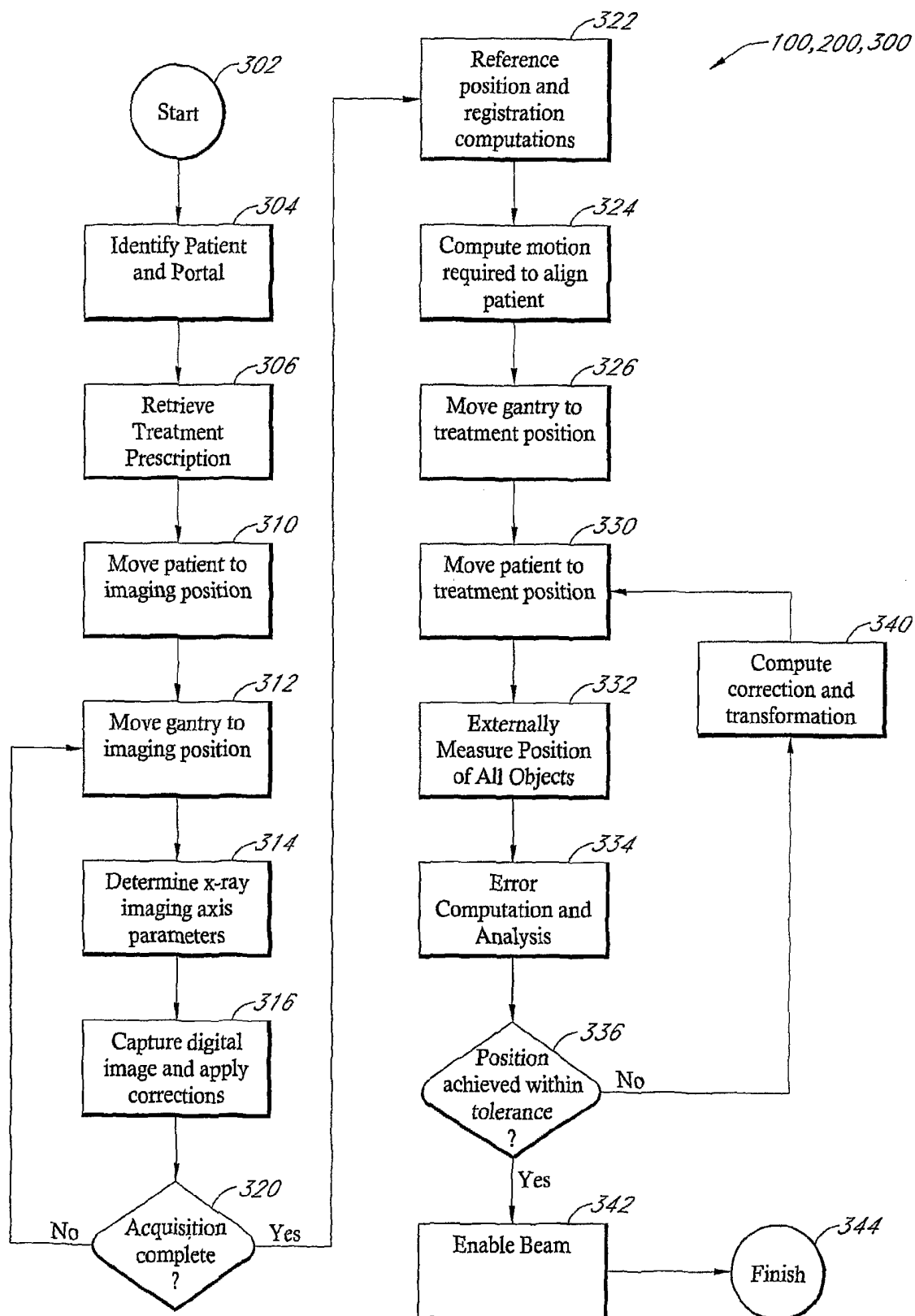

FIG. 14