

[54] **FRAME AND CLOTH SHELTER**

[75] **Inventor: Thomas J. Connolly, Montvale, N.J.**

[73] **Assignee: Janos Industrial Insulation Corp., Moonachie, N.J.**

[**] **Term: 14 Years**

[21] **Appl. No.: 421,523**

[22] **Filed: Sep. 22, 1982**

[52] **U.S. Cl. D25/1; D25/22**

[58] **Field of Search D25/21, 22, 1; 52/63, 52/224, 81; D21/252; 135/97, 101, DIG. 9**

[56] **References Cited**

U.S. PATENT DOCUMENTS

2,144,747	1/1939	Adams	135/DIG. 9
2,839,320	6/1958	Hill	135/DIG. 9
3,051,163	8/1962	Trexler	135/101 X

3,506,746	4/1970	Fontaine	D25/21 X
4,219,036	8/1980	Biggs	135/97 X

Primary Examiner—A. Hugo Word

Attorney, Agent, or Firm—Fitzpatrick, Cella, Harper & Scinto

[57] **CLAIM**

The ornamental design for a frame and cloth shelter, as shown and described.

DESCRIPTION

FIG. 1 is a perspective view of the frame and cloth shelter assembled to protect a circuit breaker apparatus; FIG. 2 is an isometric view of the frame for such shelter;

FIG. 3 is an isometric view of said shelter depicted in FIG. 1.

The dotted lines in FIG. 1 are disclosed for illustrative purposes only and form no part of the claimed design.

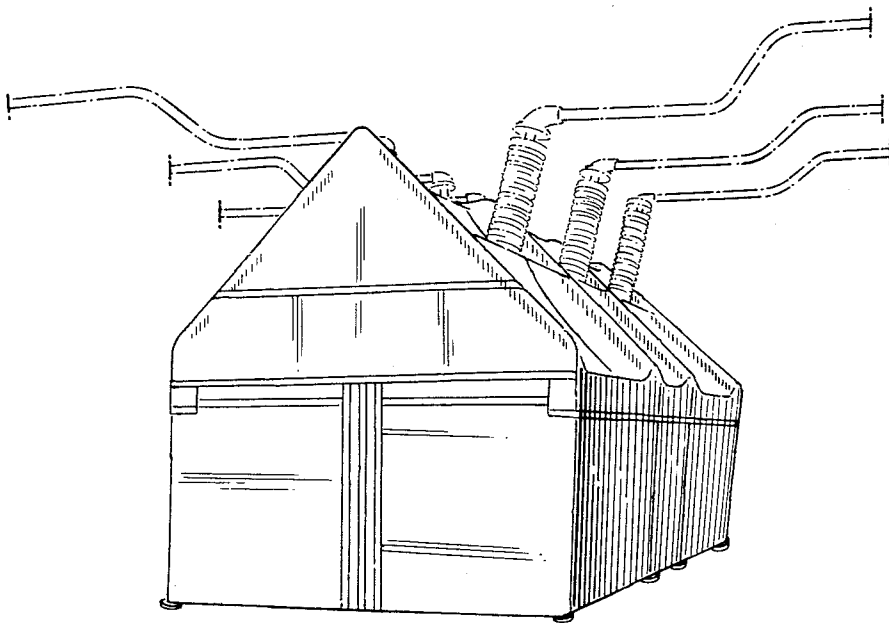

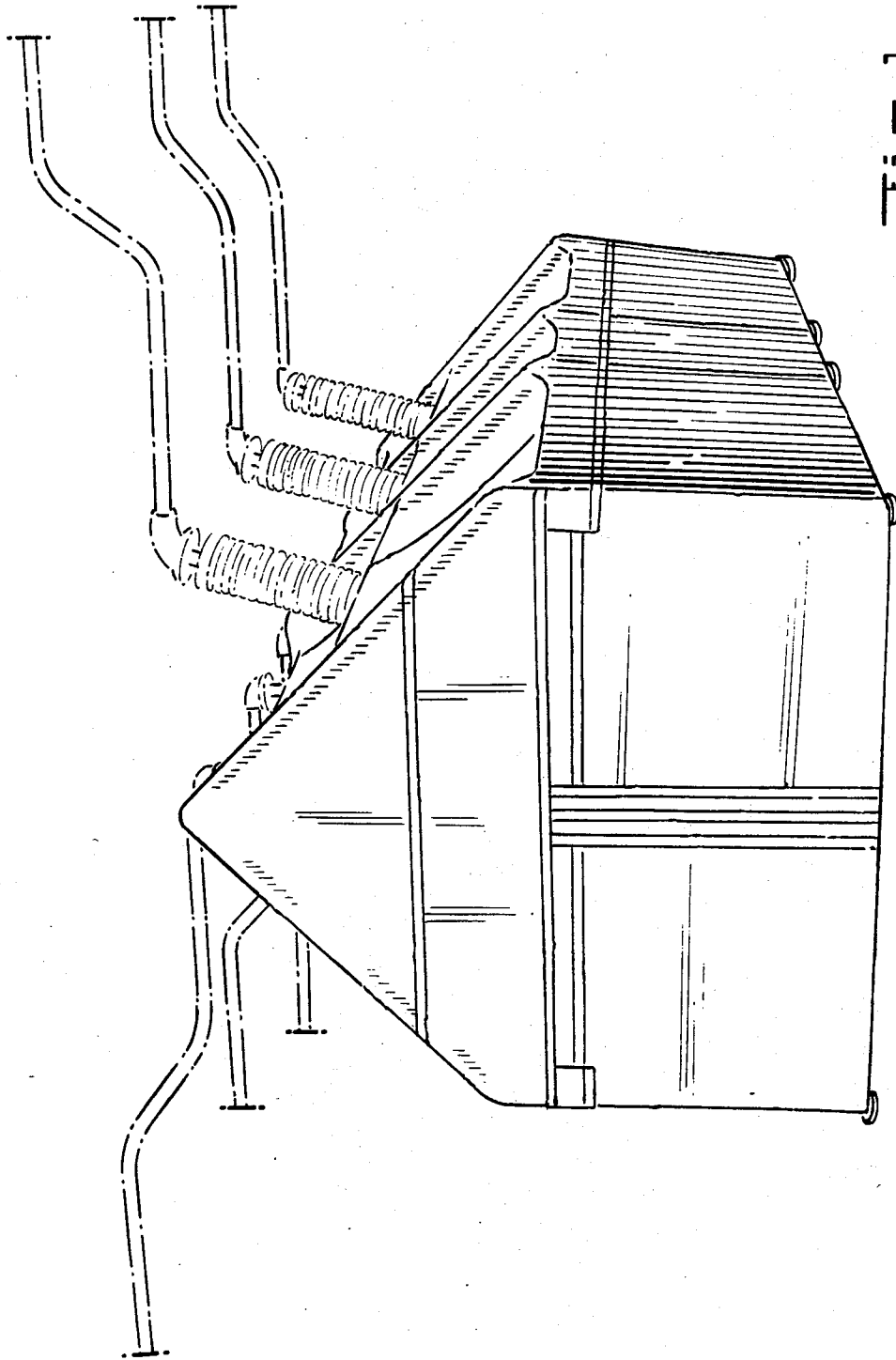

Fig. 1.

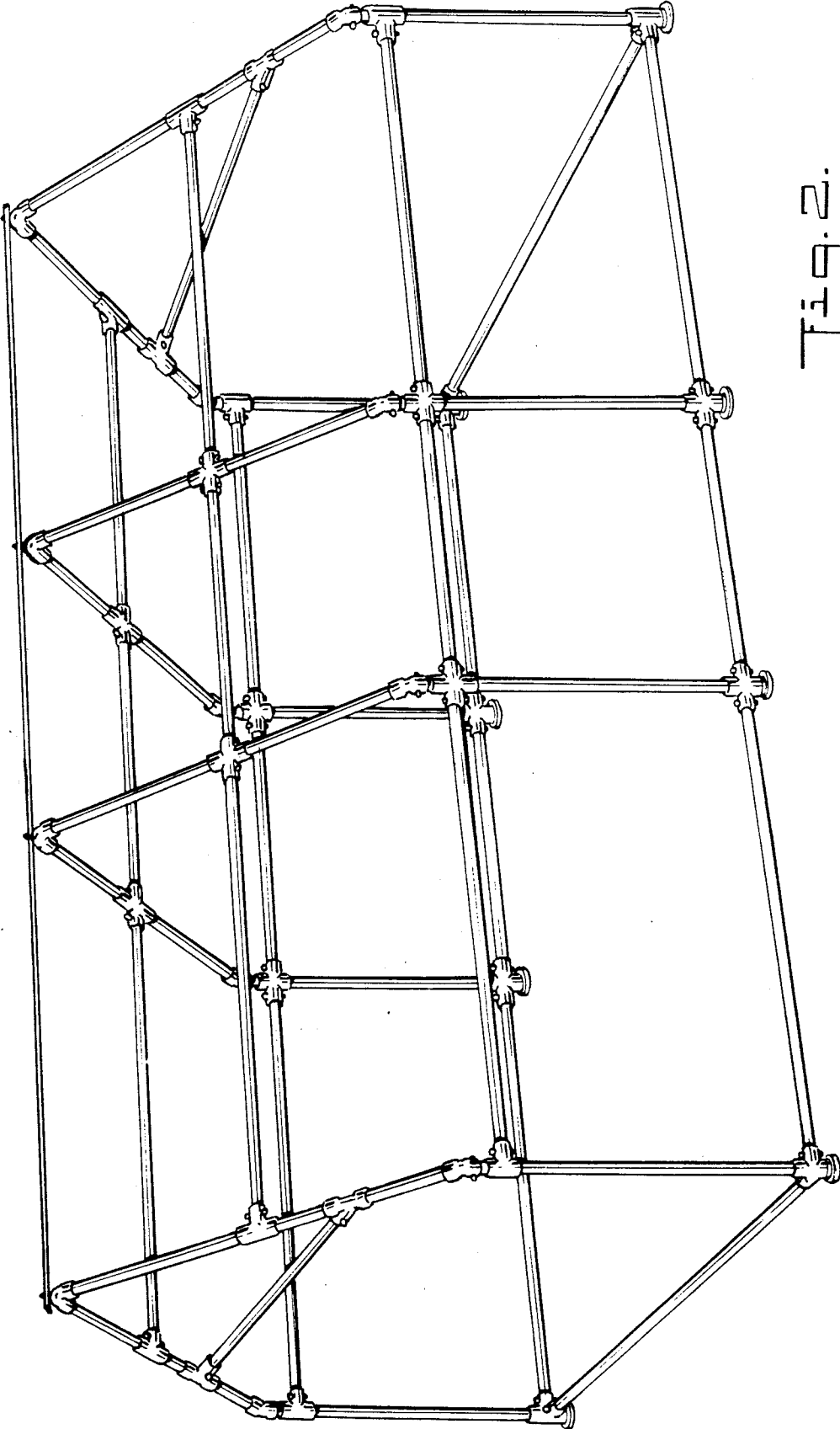

Fig. 2.

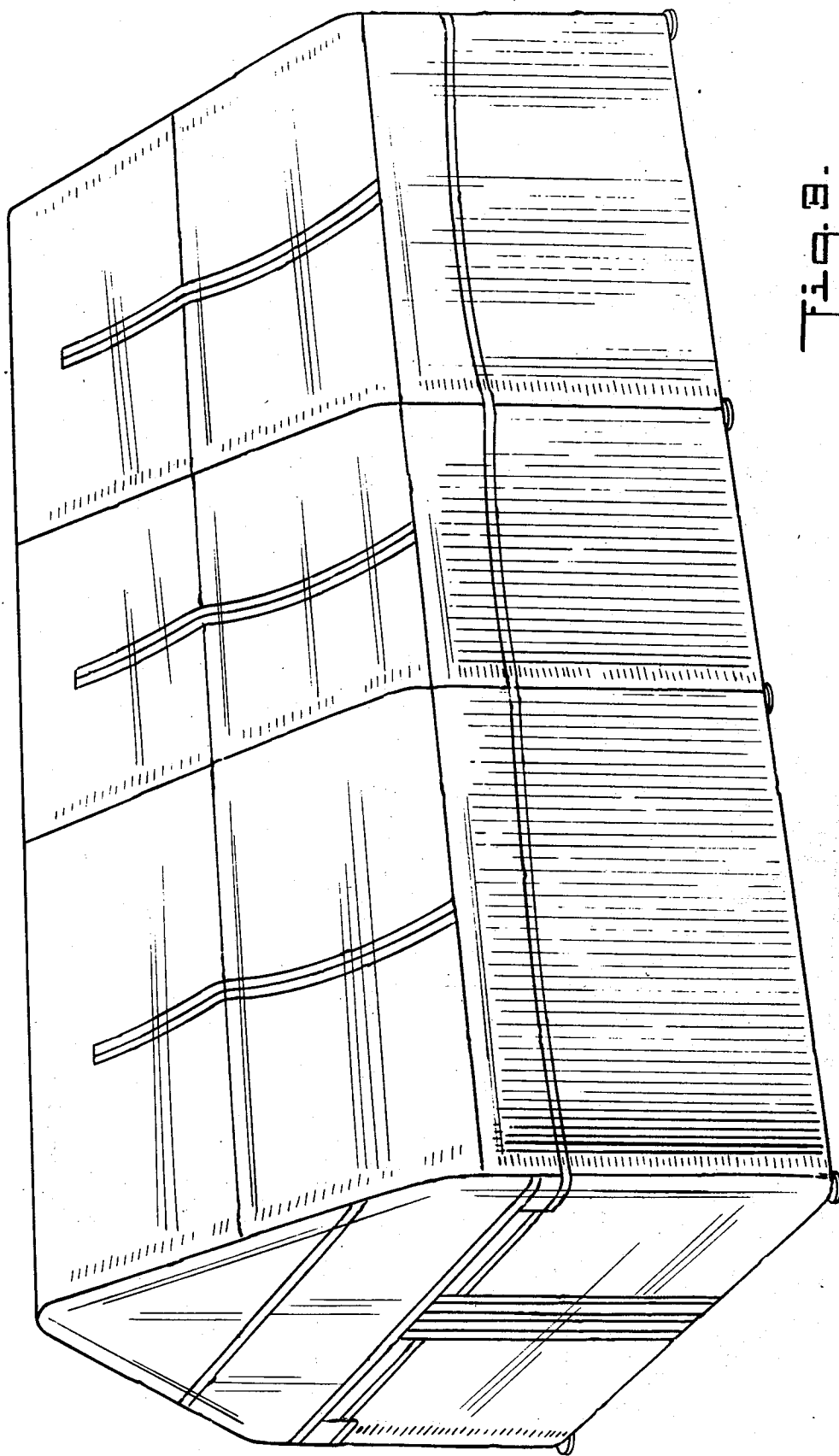

Fig. 3.