

(19) World Intellectual Property Organization
International Bureau



(10) International Publication Number
WO 2010/120047 A3

(43) International Publication Date
21 October 2010 (21.10.2010)

(51) International Patent Classification:
H04W 8/26 (2009.01) **H04W 60/00** (2009.01)

(21) International Application Number:
PCT/KR2010/001596

(22) International Filing Date:
15 March 2010 (15.03.2010)

(25) Filing Language: English

(26) Publication Language: English

(30) Priority Data:
10-2009-0033796 17 April 2009 (17.04.2009) KR
10-2009-0040424 8 May 2009 (08.05.2009) KR

(71) Applicant (for all designated States except US): **LG ELECTRONICS INC.** [KR/KR]; 20, Yeouido-dong, Yeongdeungpo-gu, Seoul 150-721 (KR).

(72) Inventors; and

(75) Inventors/Applicants (for US only): **KIM, Lae Young** [KR/KR]; LG R&D Complex, 533, Hogue 1-dong, Dongan-gu, Anyang-si, Gyeonggi-do 431-749 (KR). **KIM, Tae Hyeon** [KR/KR]; LG R&D Complex, 533, Hogue 1-dong, Dongan-gu, Anyang-si, Gyeonggi-do 431-749 (KR). **KIM, Hyun Sook** [KR/KR]; LG R&D Complex, 533, Hogue 1-dong, Dongan-gu, Anyang-si, Gyeonggi-do 431-749 (KR).

(74) Agent: **YANG, Moon Ock**; S&IP Patent & Law Firm, 2F. Samheung Yeoksam Bldg., 735-10 Yeoksam-dong, Gangnam-gu, Seoul 135-080 (KR).

(81) Designated States (unless otherwise indicated, for every kind of national protection available): AE, AG, AL, AM, AO, AT, AU, AZ, BA, BB, BG, BH, BR, BW, BY, BZ, CA, CH, CL, CN, CO, CR, CU, CZ, DE, DK, DM, DO, DZ, EC, EE, EG, ES, FI, GB, GD, GE, GH, GM, GT, HN, HR, HU, ID, IL, IN, IS, JP, KE, KG, KM, KN, KP, KZ, LA, LC, LK, LR, LS, LT, LU, LY, MA, MD, ME, MG, MK, MN, MW, MX, MY, MZ, NA, NG, NI, NO, NZ, OM, PE, PG, PH, PL, PT, RO, RS, RU, SC, SD, SE, SG, SK, SL, SM, ST, SV, SY, TH, TJ, TM, TN, TR, TT, TZ, UA, UG, US, UZ, VC, VN, ZA, ZM, ZW.

(84) Designated States (unless otherwise indicated, for every kind of regional protection available): ARIPO (BW, GH, GM, KE, LS, MW, MZ, NA, SD, SL, SZ, TZ, UG, ZM, ZW), Eurasian (AM, AZ, BY, KG, KZ, MD, RU, TJ, TM), European (AT, BE, BG, CH, CY, CZ, DE, DK, EE, ES, FI, FR, GB, GR, HR, HU, IE, IS, IT, LT, LU, LV, MC, MK, MT, NL, NO, PL, PT, RO, SE, SI, SK, SM, TR), OAPI (BF, BJ, CF, CG, CI, CM, GA, GN, GQ, GW, ML, MR, NE, SN, TD, TG).

Published:

— with international search report (Art. 21(3))

[Continued on next page]

(54) Title: METHOD FOR PERFORMING TRANSFER OF COLLABORATIVE SESSION CONTROL IN WIRELESS COMMUNICATION SYSTEM BASED ON INTERNET PROTOCOL MULTIMEDIA SUBSYSTEM

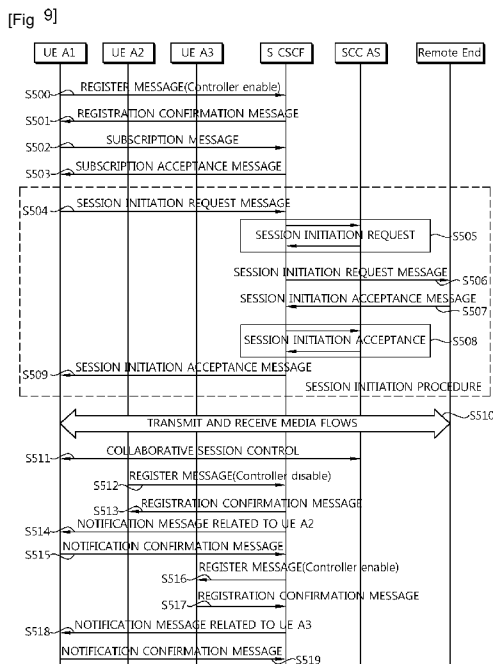

(57) Abstract: A method for performing inter-user equipment (UE) transfer (IUT) of collaborative session control performed by a UE in a network system based on an Internet protocol (IP) multimedia subsystem (IMS) is provided. The method includes transmitting to an IMS network element a subscription message for requesting notification of information regarding other UE, receiving from the IMS network element a subscription acceptance message in response to the subscription message, receiving from the IMS network element a notification message comprising information regarding at least one different UE, and if a UE for transferring the collaborative session control is selected by the at least one different UE, performing a process of transferring the collaborative session control to the selected UE. A signaling overhead caused by a failure in the transfer of collaborative session control can be reduced.

WO 2010/120047 A3



— *before the expiration of the time limit for amending the claims and to be republished in the event of receipt of amendments (Rule 48.2(h))* (88) Date of **Publication of the international search report:** 9 December 2010

A. CLASSIFICATION OF SUBJECT MATTER*H04W 8/26(2009.01)i, H04W 60/00(2009.01)i*

According to International Patent Classification (IPC) or to both national classification and IPC

B. FIELDS SEARCHED

Minimum documentation searched (classification system followed by classification symbols)

H04W 8/26, H04W 76/02, H04W 8/04, H04L 12/66, H04W 60/04, H04W 80/10

Documentation searched other than minimum documentation to the extent that such documents are included in the fields searched

Korean utility models and applications for utility models

Japanese utility models and applications for utility models

Electronic data base consulted during the international search (name of data base and, where practicable, search terms used)

eKOMPASS(KIPO internal) & Keywords IP multimedia subsystem, Inter UE transfer

C. DOCUMENTS CONSIDERED TO BE RELEVANT

Category*	Citation of document, with indication, where appropriate, of the relevant passages	Relevant to claim No
A	KR 10-2007-0098372 A (LG ELECTRONICS INC.) 05 October 2007 See claims 1-26 and figures 1-7.	1-9
A	KR 10-2007-0099849 A (SAMSUNG ELECTRONICS CO., LTD.) 10 October 2007 See claims 1-8 and figures 1-4.	1-9
A	wo 2005-039132 AI (NOKIA CORPORATION et al.) 28 April 2005 See claims 1-49 and figures 1-10.	1-9

 Further documents are listed in the continuation of Box C See patent family annex

* Special categories of cited documents

"A" document defining the general state of the art which is not considered to be of particular relevance

"E" earlier application or patent but published on or after the international filing date

"L" document which may throw doubts on priority claim(s) or which is cited to establish the publication date of citation or other special reason (as specified)

"O" document referring to an oral disclosure, use, exhibition or other means

"P" document published prior to the international filing date but later than the priority date claimed

"T" later document published after the international filing date or priority date and not in conflict with the application but cited to understand the principle or theory underlying the invention

"X" document of particular relevance, the claimed invention cannot be considered novel or cannot be considered to involve an inventive step when the document is taken alone

"Y" document of particular relevance, the claimed invention cannot be considered to involve an inventive step when the document is combined with one or more other such documents, such combination being obvious to a person skilled in the art

"&" document member of the same patent family

Date of the actual completion of the international search

29 SEPTEMBER 2010 (29.09.2010)

Date of mailing of the international search report

30 SEPTEMBER 2010 (30.09.2010)

Name and mailing address of the ISA/KR

Korean Intellectual Property Office
Government Complex-Daejeon, 139 Seonsa-ro, Seo-
gu, Daejeon 302-701, Republic of Korea

Facsimile No 82-42-472-7140

Authorized officer

JUNG, Yun Seok

Telephone No 82-42-481-8123



INTERNATIONAL SEARCH REPORT

Information on patent family members

International application No

PCT/KR2010/001596

Patent document cited in search report	Publication date	Patent family member(s)	Publication date
KR 10-2007-0098372 A	05.10.2007	US 2009-0185557 A 1 WO 2007-114572 A 1	23.07.2009 11.10.2007
KR 10-2007-0099849 A	10.10.2007	US 2008-0020745 A 1 WO 2007-114648 A 1	24.01.2008 11.10.2007
WO 2005-039132 A 1	28.04.2005	AU 2004-306977 A 1 AU 2004-306977 B2 CN 1890931 A CN 1890931 CO EP 1673908 A 1 JP 04-456118 B2 JP 2007-508766 A JP 2010-045828 A KR 10-0802641 B 1 KR 10-2006-090267 A US 2005-0083909 A 1 US 7359373 B2	28.04.2005 18.03.2010 03.01.2007 03.01.2007 28.06.2006 12.02.2010 05.04.2007 25.02.2010 13.02.2008 10.08.2006 21.04.2005 15.04.2008