

(19) World Intellectual Property Organization
International Bureau



(43) International Publication Date
1 November 2001 (01.11.2001)

PCT

(10) International Publication Number
WO 01/82571 A3

(51) International Patent Classification⁷: **H04L 12/24**

(21) International Application Number: PCT/US01/12055

(22) International Filing Date: 11 April 2001 (11.04.2001)

(25) Filing Language: English

(26) Publication Language: English

(30) Priority Data:
09/552,105 19 April 2000 (19.04.2000) US

(71) Applicant: **TERADYNE, INC.** [US/US]; Legal Department, 321 Harrison Avenue, Boston, MA 02118 (US).

(72) Inventors: **SCHMIDT, Peter, H.**; 2 Ewell Avenue, Lexington, MA 02421 (US). **WHITE, Peter, J.**; 10 Marvin Road, Wellesley, MA 02482 (US). **TUTTLE, David, B.**;

27 Heather Drive, Reading, MA 01867 (US). **FOULGER, Davis**; 54 Lake Oniad Drive, Wappingers Fall, NY 12590 (US). **MELLOR, Arthur**; 30 Magnolia Street, Arlington, MA 02474 (US).

(74) Agent: **WALSH, Edmund**; Teradyne, Inc., 321 Harrison Avenue, Boston, MA 02118 (US).

(81) Designated States (*national*): AE, AG, AL, AM, AT, AU, AZ, BA, BB, BG, BR, BY, BZ, CA, CH, CN, CR, CU, CZ, DE, DK, DM, DZ, EE, ES, FI, GB, GD, GE, GH, GM, HR, HU, ID, IL, IN, IS, JP, KE, KG, KP, KR, KZ, LC, LK, LR, LS, LT, LU, LV, MA, MD, MG, MK, MN, MW, MX, MZ, NO, NZ, PL, PT, RO, RU, SD, SE, SG, SI, SK, SL, TJ, TM, TR, TT, TZ, UA, UG, UZ, VN, YU, ZA, ZW.

(84) Designated States (*regional*): ARIPO patent (GH, GM, KE, LS, MW, MZ, SD, SL, SZ, TZ, UG, ZW), Eurasian patent (AM, AZ, BY, KG, KZ, MD, RU, TJ, TM), European patent (AT, BE, CH, CY, DE, DK, ES, FI, FR, GB, GR, IE,

[Continued on next page]

(54) Title: PC CONFIGURATION FAULT ANALYSIS

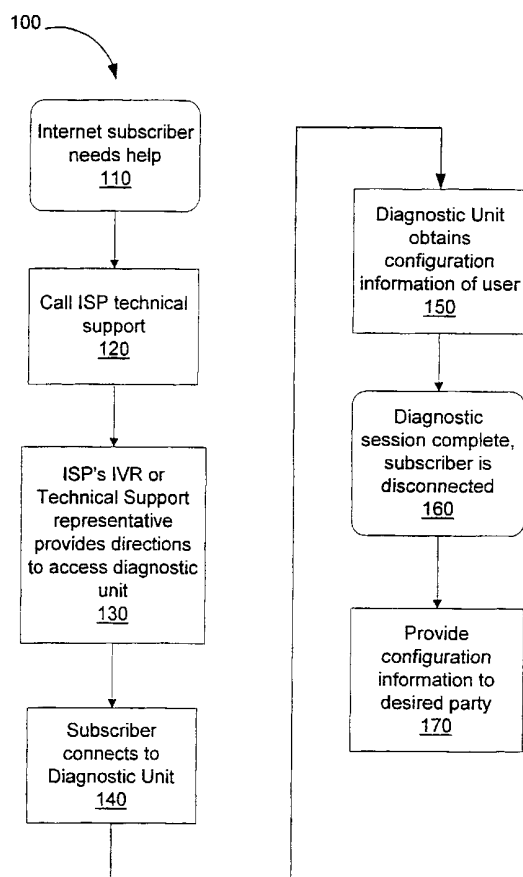

(57) Abstract: A diagnostic unit which detects instances of misconfiguration of a subscriber's PC is presented. Many problems experienced by PC subscribers attempting to access a network are related to misconfiguration of the subscriber's PC. The diagnostic unit is able to communicate with the subscriber's misconfigured PC through Fault Tolerant Protocol stacks. The diagnostic unit emulates services such as log-in, authentication, e-mail and the Internet to the subscriber. The diagnostic unit examines the traffic sent by the subscriber to detect instances of misconfiguration and reports the detected configuration of the subscriber's PC.



IT, LU, MC, NL, PT, SE, TR), OAPI patent (BF, BJ, CF, CG, CI, CM, GA, GN, GW, ML, MR, NE, SN, TD, TG).

(88) Date of publication of the international search report:

23 May 2002

Published:

— with international search report

For two-letter codes and other abbreviations, refer to the "Guidance Notes on Codes and Abbreviations" appearing at the beginning of each regular issue of the PCT Gazette.

INTERNATIONAL SEARCH REPORT

International Application No

PCT/US 01/12055

A. CLASSIFICATION OF SUBJECT MATTER

IPC 7 H04L12/24

According to International Patent Classification (IPC) or to both national classification and IPC

B. FIELDS SEARCHED

Minimum documentation searched (classification system followed by classification symbols)

IPC 7 H04L

Documentation searched other than minimum documentation to the extent that such documents are included in the fields searched

Electronic data base consulted during the international search (name of data base and, where practical, search terms used)

EPO-Internal, WPI Data, PAJ, IBM-TDB, INSPEC, COMPENDEX

C. DOCUMENTS CONSIDERED TO BE RELEVANT

Category *	Citation of document, with indication, where appropriate, of the relevant passages	Relevant to claim No.
X	US 5 758 071 A (BURGESS GREGORY M ET AL) 26 May 1998 (1998-05-26) column 3, line 35 - line 56 column 4, line 30 -column 5, line 4	1,5,19, 20
A	----	2,4,7, 10-14, 17,21
X	WO 99 45694 A (CONEXANT SYSTEMS INC) 10 September 1999 (1999-09-10) page 9, line 20 -page 10, line 10 page 12, line 3 -page 14, line 8	1,5,11, 17,19,20
A	-----	2,4,7, 10, 12-14,21



Further documents are listed in the continuation of box C.



Patent family members are listed in annex.

* Special categories of cited documents :

- *A* document defining the general state of the art which is not considered to be of particular relevance
- *E* earlier document but published on or after the international filing date
- *L* document which may throw doubts on priority claim(s) or which is cited to establish the publication date of another citation or other special reason (as specified)
- *O* document referring to an oral disclosure, use, exhibition or other means
- *P* document published prior to the international filing date but later than the priority date claimed

- *T* later document published after the international filing date or priority date and not in conflict with the application but cited to understand the principle or theory underlying the invention
- *X* document of particular relevance; the claimed invention cannot be considered novel or cannot be considered to involve an inventive step when the document is taken alone
- *Y* document of particular relevance; the claimed invention cannot be considered to involve an inventive step when the document is combined with one or more other such documents, such combination being obvious to a person skilled in the art.
- *&* document member of the same patent family

Date of the actual completion of the international search

28 January 2002

Date of mailing of the international search report

01/02/2002

Name and mailing address of the ISA

European Patent Office, P.B. 5818 Patentlaan 2
NL - 2280 HV Rijswijk
Tel. (+31-70) 340-2040, Tx. 31 651 epo nl,
Fax: (+31-70) 340-3016

Authorized officer

Ströbeck, A.

INTERNATIONAL SEARCH REPORT

Information on patent family members

International Application No

PCT/US 01/12055

Patent document cited in search report	Publication date	Patent family member(s)	Publication date
US 5758071	A	26-05-1998	NONE
WO 9945694	A	10-09-1999	US 6314475 B1 06-11-2001
		AU 2891799 A	20-09-1999
		AU 2984899 A	20-09-1999
		EP 1060614 A1	20-12-2000
		EP 1060615 A1	20-12-2000
		WO 9945694 A1	10-09-1999
		WO 9945695 A1	10-09-1999
		US 2001039596 A1	08-11-2001
		US 2001039573 A1	08-11-2001
		EP 1114548 A1	11-07-2001
		WO 0016534 A1	23-03-2000