



(51) International Patent Classification:  
G06F 9/50 (2006.01)

(21) International Application Number:  
PCT/US2010/031221

(22) International Filing Date:  
15 April 2010 (15.04.2010)

(25) Filing Language: English

(26) Publication Language: English

(30) Priority Data:  
12/425,907 17 April 2009 (17.04.2009) US

(71) Applicant (for all designated States except US): CITRIX SYSTEMS, INC. [US/US]; 851 West Cypress Creek Road, Fort Lauderdale, FL 33309 (US).

(72) Inventor; and

(75) Inventor/Applicant (for US only): CARTALES, John [US/US]; C/o Citrix Systems, Inc., 851 West Cypress Creek Road, Fort Lauderdale, FL 33309 (US).

(74) Agent: PONIKIEWICZ, Kellan, D.; Choate, Hall & Stewart LLP, Two International Place, Boston, MA 02110 (US).

(81) Designated States (unless otherwise indicated, for every kind of national protection available): AE, AG, AL, AM, AO, AT, AU, AZ, BA, BB, BG, BH, BR, BW, BY, BZ, CA, CH, CL, CN, CO, CR, CU, CZ, DE, DK, DM, DO, DZ, EC, EE, EG, ES, FI, GB, GD, GE, GH, GM, GT, HN, HR, HU, ID, IL, IN, IS, JP, KE, KG, KM, KN, KP, KR, KZ, LA, LC, LK, LR, LS, LT, LU, LY, MA, MD, ME, MG, MK, MN, MW, MX, MY, MZ, NA, NG, NI, NO, NZ, OM, PE, PG, PH, PL, PT, RO, RS, RU, SC, SD, SE, SG, SK, SL, SM, ST, SV, SY, TH, TJ, TM, TN, TR, TT, TZ, UA, UG, US, UZ, VC, VN, ZA, ZM, ZW.

(84) Designated States (unless otherwise indicated, for every kind of regional protection available): ARIPO (BW, GH, GM, KE, LR, LS, MW, MZ, NA, SD, SL, SZ, TZ, UG, ZM, ZW), Eurasian (AM, AZ, BY, KG, KZ, MD, RU, TJ, TM), European (AT, BE, BG, CH, CY, CZ, DE, DK, EE, ES, FI, FR, GB, GR, HR, HU, IE, IS, IT, LT, LU, LV, MC, MK, MT, NL, NO, PL, PT, RO, SE, SI, SK, SM,

[Continued on next page]

(54) Title: METHODS AND SYSTEMS FOR EVALUATING HISTORICAL METRICS IN SELECTING A PHYSICAL HOST FOR EXECUTION OF A VIRTUAL MACHINE

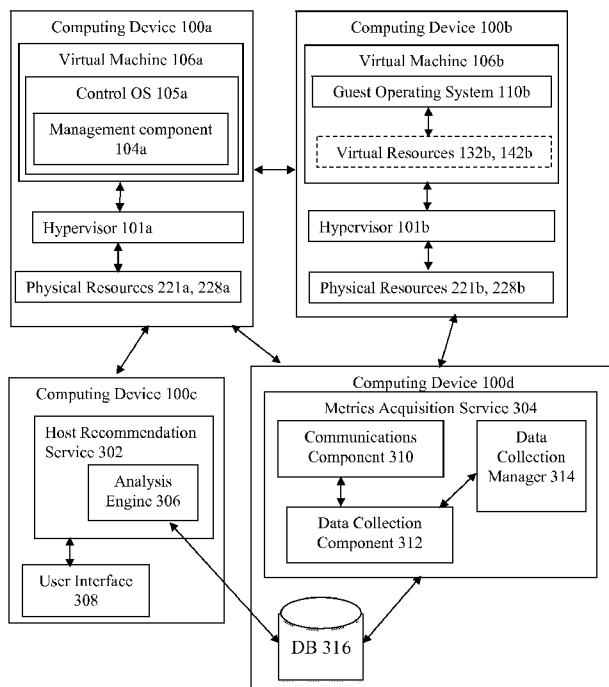

Fig. 3

(57) Abstract: A method for evaluating historical metrics in selecting a physical host for execution of a virtual machine includes receiving, by a host recommendation service, an identification of a virtual machine and a request for an identification of a physical host on which to execute the virtual machine. The method includes retrieving, by an analysis engine in communication with the host recommendation service, a plurality of metrics for each of a plurality of physical hosts available for executing the virtual machine, the plurality of metrics including a first metric identifying a current level of load on each of the plurality of physical hosts and including a second metric identifying a level of load on each of the plurality of physical hosts during a time period prior to the current time period. The method includes retrieving, by the analysis engine, a plurality of metrics associated with the virtual machine, the plurality of metrics including at least one metric identifying a level of load placed on a physical host by the virtual machine during a time period prior to the current time period. The method includes determining, by the analysis engine, a level of priority associated with at least one of the first metric identifying a current level of load on each of the plurality of physical hosts and the second metric identifying a level of load on each of the plurality of physical hosts during a time period prior to the current time period. The method includes assigning, by the analysis engine, a score to each of the plurality of physical hosts, responsive to the retrieved pluralities of metrics and to the determined level of priority. The method includes transmitting, by the host recommendation service, an identification of one of the plurality of physical hosts on which to execute the virtual machine.

WO 2010/121017 A3



TR), OAPI (BF, BJ, CF, CG, CI, CM, GA, GN, GQ, GW, ML, MR, NE, SN, TD, TG).

— *before the expiration of the time limit for amending the claims and to be republished in the event of receipt of amendments (Rule 48.2(h))*

**Published:**

— *with international search report (Art. 21(3))*

**(88) Date of publication of the international search report:**

9 December 2010

## INTERNATIONAL SEARCH REPORT

International application No

PCT/US2010/031221

## A. CLASSIFICATION OF SUBJECT MATTER

INV. G06F9/50  
ADD.

According to International Patent Classification (IPC) or to both national classification and IPC

## B. FIELDS SEARCHED

Minimum documentation searched (classification system followed by classification symbols)

G06F

Documentation searched other than minimum documentation to the extent that such documents are included in the fields searched

Electronic data base consulted during the international search (name of data base and, where practical, search terms used)

EPO-Internal

## C. DOCUMENTS CONSIDERED TO BE RELEVANT

Category*	Citation of document, with indication, where appropriate, of the relevant passages	Relevant to claim No.
A	US 2006/167984 A1 (FELLENSTEIN CRAIG W [US] ET AL FELLENSTEIN CRAIG WILLIAM [US] ET AL) 27 July 2006 (2006-07-27) paragraphs [0046], [0051], [0058], [0065]	1-26
X	US 2008/177424 A1 (WHEELER ANDREW R [US]) 24 July 2008 (2008-07-24) * abstract paragraphs [0025], [0026], [0027]	1-26
A	US 2008/250415 A1 (ILLIKKAL RAMESH KUMAR [US] ET AL) 9 October 2008 (2008-10-09) paragraphs [0003], [0011], [0017], [0019], [0032]	1-26

 Further documents are listed in the continuation of Box C. See patent family annex.

## \* Special categories of cited documents :

- "A" document defining the general state of the art which is not considered to be of particular relevance
- "E" earlier document but published on or after the international filing date
- "L" document which may throw doubts on priority claim(s) or which is cited to establish the publication date of another citation or other special reason (as specified)
- "O" document referring to an oral disclosure, use, exhibition or other means
- "P" document published prior to the international filing date but later than the priority date claimed

- "T" later document published after the international filing date or priority date and not in conflict with the application but cited to understand the principle or theory underlying the invention
- "X" document of particular relevance; the claimed invention cannot be considered novel or cannot be considered to involve an inventive step when the document is taken alone
- "Y" document of particular relevance; the claimed invention cannot be considered to involve an inventive step when the document is combined with one or more other such documents, such combination being obvious to a person skilled in the art.
- "&" document member of the same patent family

Date of the actual completion of the international search

30 September 2010

Date of mailing of the international search report

08/10/2010

Name and mailing address of the ISA/

European Patent Office, P.B. 5818 Patentlaan 2  
NL - 2280 HV Rijswijk  
Tel. (+31-70) 340-2040,  
Fax: (+31-70) 340-3016

Authorized officer

Oestergaard, Morgan

# INTERNATIONAL SEARCH REPORT

Information on patent family members

International application No

PCT/US2010/031221

Patent document cited in search report	Publication date	Patent family member(s)	Publication date
US 2006167984 A1	27-07-2006	US 2009259511 A1	15-10-2009
US 2008177424 A1	24-07-2008	CN 101231552 A	30-07-2008
US 2008250415 A1	09-10-2008	CN 101414269 A	22-04-2009
		DE 102008016181 A1	18-12-2008
		JP 2010524087 T	15-07-2010
		WO 2008124455 A2	16-10-2008