



US00D791454S

(12) **United States Design Patent**  
**Lok**

(10) **Patent No.:** **US D791,454 S**

(45) **Date of Patent:** **\*\* Jul. 11, 2017**

- (54) **SHOE OUTSOLE**
- (71) Applicant: **NIKE, Inc.**, Beaverton, OR (US)
- (72) Inventor: **Evan Hong Lok**, Portland, OR (US)
- (73) Assignee: **NIKE, Inc.**, Beaverton, OR (US)
- (\*\*) Term: **15 Years**
- (21) Appl. No.: **29/545,944**
- (22) Filed: **Nov. 17, 2015**
- (51) **LOC (10) Cl.** ..... **02-04**
- (52) **U.S. Cl.**  
USPC ..... **D2/959; D2/951; D2/960**
- (58) **Field of Classification Search**  
USPC ..... D2/902, 906, 908, 916, 918, 925,  
D2/946-962, 977; 36/3 B, 22 R, 24.5,  
36/25 R, 28, 32 R, 34 R, 59 C, 67 A, 103  
CPC ..... A43B 13/00; A43B 13/02; A43B 13/023;  
A43B 13/026; A43B 13/04; A43B 13/08;  
A43B 13/10; A43B 13/12; A43B 13/14;  
A43B 13/141; A43B 13/143; A43B  
13/16; A43B 13/18; A43B 13/181; A43B  
13/187; A43B 13/189; A43B 13/20; A43B  
13/22; A43B 13/223; A43B 13/24; A43B  
13/28; A43B 13/30; A43B 13/32; A43B  
13/34; A43B 13/36  
See application file for complete search history.

- (56) **References Cited**  
U.S. PATENT DOCUMENTS  
D140,675 S \* 3/1945 Ryan ..... D2/957  
D197,505 S 2/1964 Bingham, Jr. et al.  
D236,392 S \* 8/1975 Goodhue ..... D2/957  
D287,185 S \* 12/1986 Sironi ..... D2/957  
D304,390 S \* 11/1989 Nakano ..... D2/954  
5,309,651 A \* 5/1994 Handel ..... A43B 21/433  
36/100

D402,451 S	12/1998	Wunsch	
D423,200 S *	4/2000	Schambra	D2/953
D500,401 S	1/2005	Matis et al.	
D554,355 S *	11/2007	Goldman	D2/946
D564,192 S *	3/2008	Covatch	D2/953
D564,741 S *	3/2008	Covatch	D2/953
D569,590 S *	5/2008	Hatfield	D2/951
D571,093 S *	6/2008	Hatfield	D2/951
D573,331 S *	7/2008	Hatfield	D2/951
D573,332 S *	7/2008	Hatfield	D2/951
D595,036 S	6/2009	Link	
D596,836 S	7/2009	Link	
D625,500 S	10/2010	Dekovic	
D636,567 S *	4/2011	Raysse	D2/946
D636,573 S	4/2011	Miner	
D642,778 S *	8/2011	Raysse	D2/969
D642,779 S *	8/2011	Raysse	D2/969
D646,874 S	10/2011	Miner	
D651,789 S *	1/2012	Raysse	D2/969
D680,308 S *	4/2013	Hardman	D2/947
D686,406 S	7/2013	Spring	
D690,088 S *	9/2013	Hardman	D2/947
D690,920 S	10/2013	Petrie	

(Continued)

*Primary Examiner* — T. Chase Nelson  
(74) *Attorney, Agent, or Firm* — Banner & Witcoff, Ltd.

(57) **CLAIM**  
The ornamental design for a shoe outsole, as shown and described.

**DESCRIPTION**

FIG. 1 is a front perspective view of a shoe outsole showing my new design; FIG. 2 is a bottom view thereof; and, FIG. 3 is a rear perspective view thereof. The broken lines immediately adjacent to the shaded area represent unclaimed boundaries of the design. The broken lines showing the remainder of the shoe are for environmental purposes only and form no part of the claimed design.

**1 Claim, 3 Drawing Sheets**

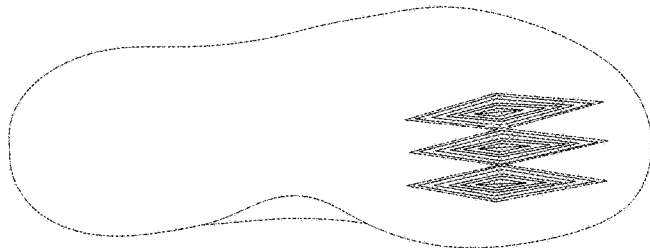
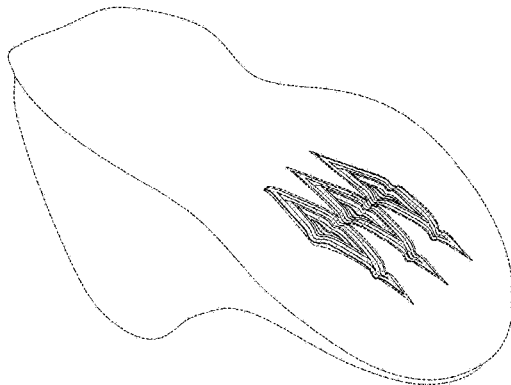

(56)

**References Cited**

## U.S. PATENT DOCUMENTS

D694,497 S \* 12/2013 Taylor ..... D2/947  
D694,498 S \* 12/2013 Carboy ..... D2/947  
D695,503 S 12/2013 Madore  
D710,579 S \* 8/2014 Williams, Jr. .... D2/947  
D711,085 S 8/2014 da Costa Pereira Machado  
D712,644 S 9/2014 Joseph  
D740,008 S \* 10/2015 Wollo ..... D2/961  
D744,728 S \* 12/2015 Remmele ..... D2/908  
9,451,806 B2 \* 9/2016 Baker ..... A43B 7/1435  
D770,739 S \* 11/2016 Nethongkome ..... D2/947  
D770,740 S \* 11/2016 Teteriatnikov ..... D2/947  
D774,740 S \* 12/2016 Raysse ..... D2/951  
D775,460 S \* 1/2017 Raysse ..... D2/951  
D775,799 S \* 1/2017 Raysse ..... D2/951  
9,578,922 B2 \* 2/2017 Abshire ..... A43B 13/181  
2005/0155254 A1 \* 7/2005 Smith ..... A43B 13/181  
36/28  
2010/0031535 A1 \* 2/2010 Leedy ..... A43B 1/0027  
36/103  
2011/0072684 A1 \* 3/2011 Stubblefield ..... A43B 13/122  
36/29  
2011/0209360 A1 \* 9/2011 Baker ..... A43B 7/1435  
36/44  
2012/0005920 A1 \* 1/2012 Alvear ..... A43B 13/125  
36/28  
2012/0285041 A1 \* 11/2012 Klein ..... A43B 3/24  
36/83  
2013/0160331 A1 \* 6/2013 Burke ..... A43B 1/0081  
36/25 R

\* cited by examiner

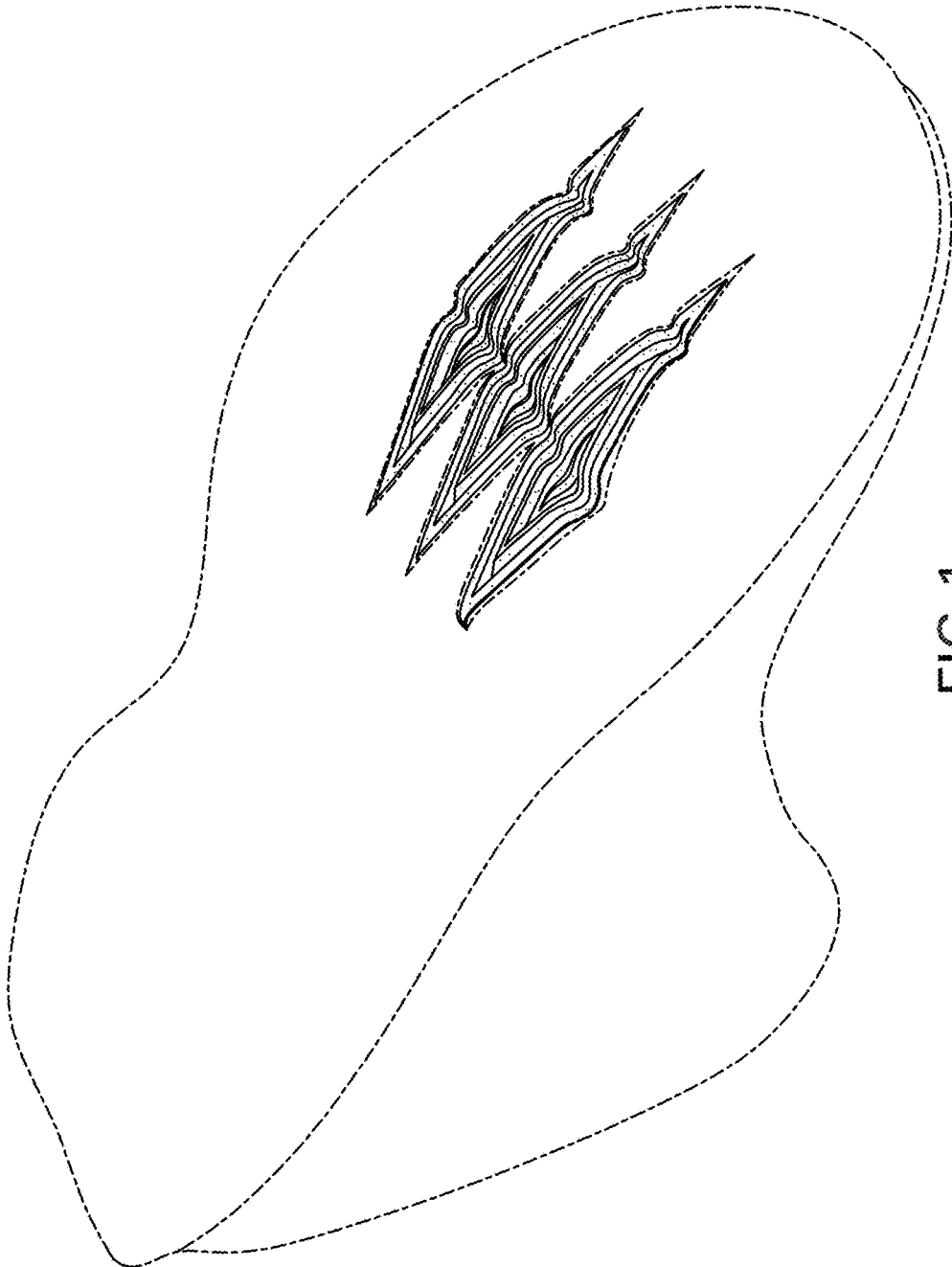

FIG.1

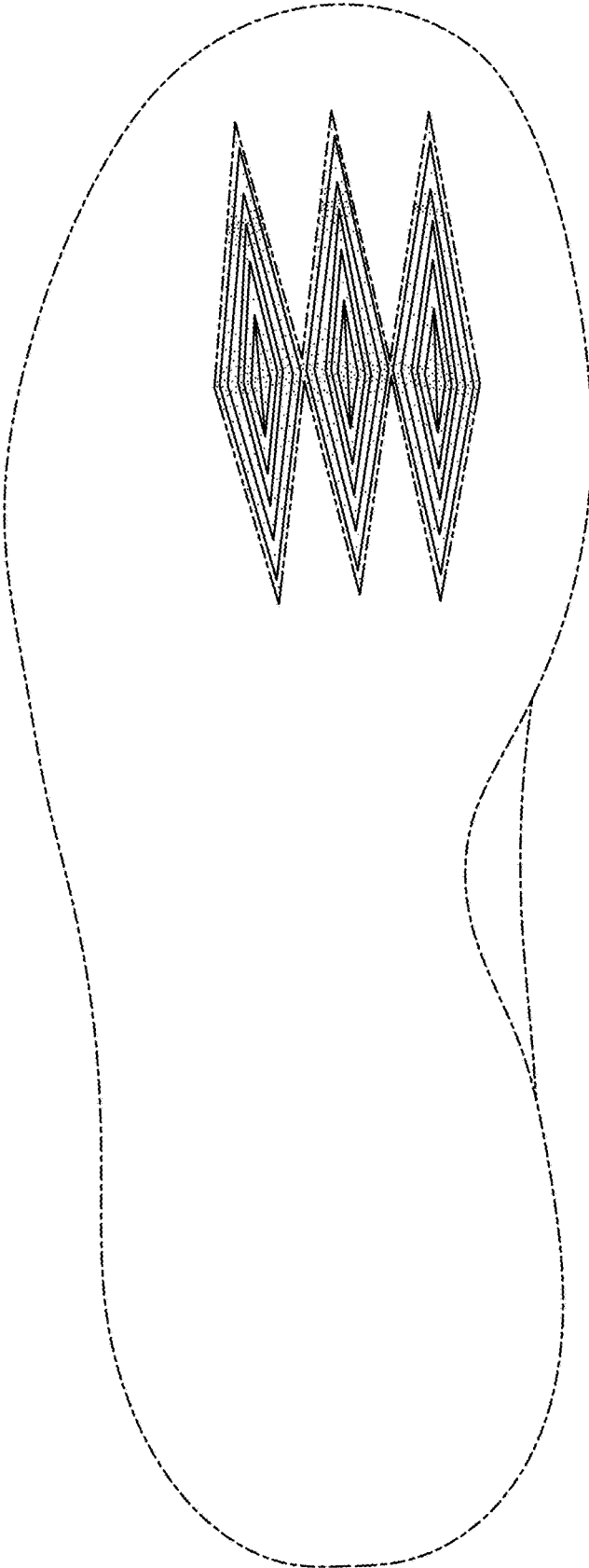

FIG.2

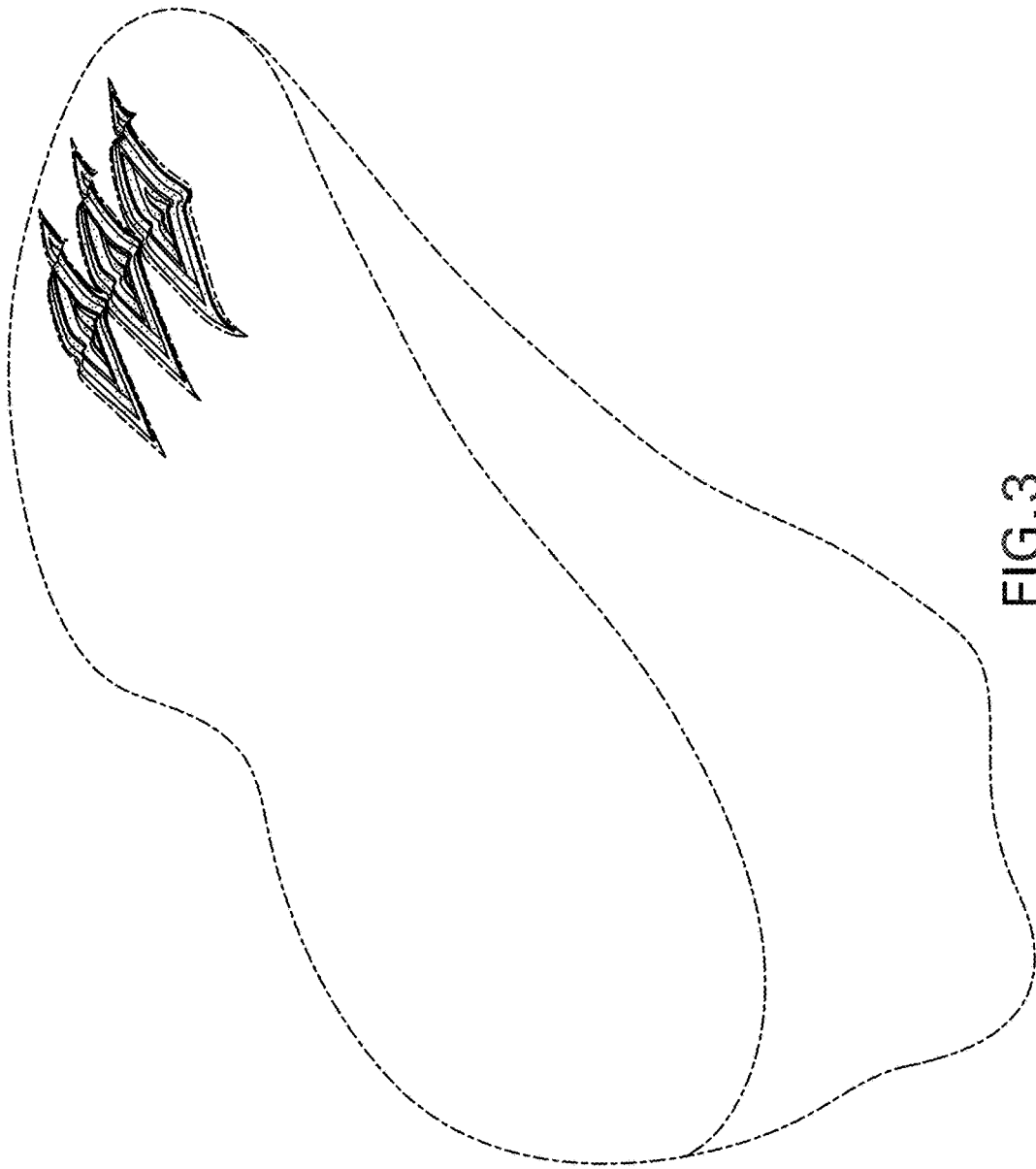

FIG. 3