



INTERNATIONAL APPLICATION PUBLISHED UNDER THE PATENT COOPERATION TREATY (PCT)

(51) International Patent Classification ⁶ : A61B 7/04, 7/00, 5/113		A1	(11) International Publication Number: WO 99/52438
			(43) International Publication Date: 21 October 1999 (21.10.99)
(21) International Application Number: PCT/IL99/00188 (22) International Filing Date: 30 March 1999 (30.03.99) (30) Priority Data: PCT/IL98/00173 8 April 1998 (08.04.98) IL 126929 5 November 1998 (05.11.98) IL (71) Applicant (for all designated States except US): KARMEL MEDICAL ACOUSTIC TECHNOLOGIES, LTD. [IL/IL]; P.O. Box 55, 20692 Yokneam-Ilit (IL). (72) Inventor; and (75) Inventor/Applicant (for US only): GAVRIELY, Noam [IL/IL]; Sinai Avenue 11A, 34331 Haifa (IL). (74) Agents: FENSTER, Paul et al.; Fenster & Company Patent Attorneys, Ltd., P.O. Box 10256, 49002 Petach Tikva (IL).		(81) Designated States: AE, AL, AM, AT, AU, AZ, BA, BB, BG, BR, BY, CA, CH, CN, CU, CZ, DE, DK, EE, ES, FI, GB, GD, GE, GH, GM, HR, HU, ID, IL, IN, IS, JP, KE, KG, KP, KR, KZ, LC, LK, LR, LS, LT, LU, LV, MD, MG, MK, MN, MW, MX, NO, NZ, PL, PT, RO, RU, SD, SE, SG, SI, SK, SL, TJ, TM, TR, TT, UA, UG, US, UZ, VN, YU, ZA, ZW, ARIPO patent (GH, GM, KE, LS, MW, SD, SL, SZ, UG, ZW), Eurasian patent (AM, AZ, BY, KG, KZ, MD, RU, TJ, TM), European patent (AT, BE, CH, CY, DE, DK, ES, FI, FR, GB, GR, IE, IT, LU, MC, NL, PT, SE), OAPI patent (BF, BJ, CF, CG, CI, CM, GA, GN, GW, ML, MR, NE, SN, TD, TG). Published With international search report.	

(54) Title: DETERMINATION OF APNEA TYPE

(57) Abstract

A method of differentiating between OSA and CSA comprising: determining if chest motion above a chest motion threshold is present; determining if tracheal breath sound above a breath sounds threshold are present; classifying a state as OSA if the chest motion is above the threshold and the sounds are below the threshold; and classifying a state as CSA if both the chest motion and sounds are below their respective thresholds.

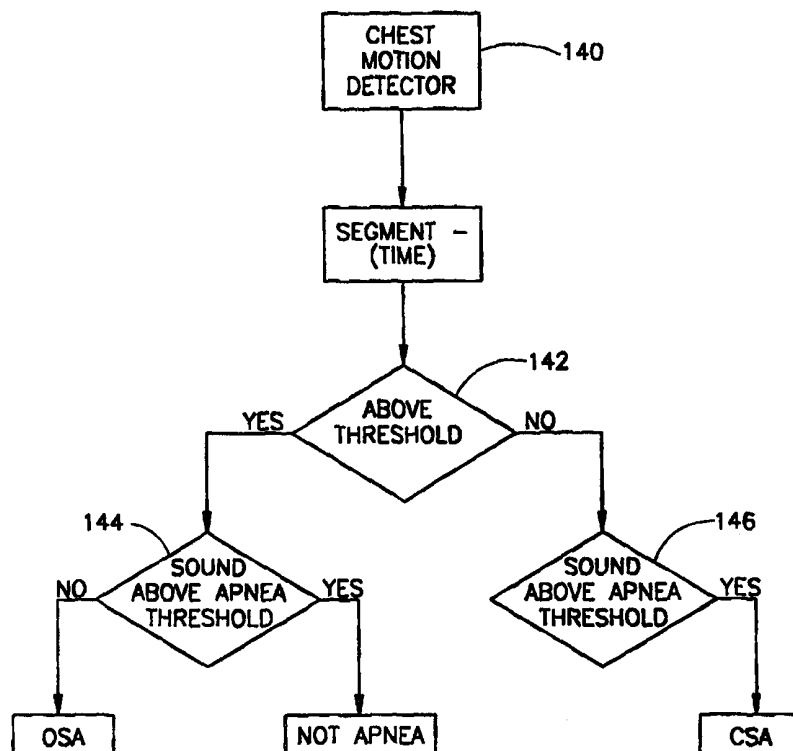

FOR THE PURPOSES OF INFORMATION ONLY

Codes used to identify States party to the PCT on the front pages of pamphlets publishing international applications under the PCT.

AL	Albania	ES	Spain	LS	Lesotho	SI	Slovenia
AM	Armenia	FI	Finland	LT	Lithuania	SK	Slovakia
AT	Austria	FR	France	LU	Luxembourg	SN	Senegal
AU	Australia	GA	Gabon	LV	Latvia	SZ	Swaziland
AZ	Azerbaijan	GB	United Kingdom	MC	Monaco	TD	Chad
BA	Bosnia and Herzegovina	GE	Georgia	MD	Republic of Moldova	TG	Togo
BB	Barbados	GH	Ghana	MG	Madagascar	TJ	Tajikistan
BE	Belgium	GN	Guinea	MK	The former Yugoslav Republic of Macedonia	TM	Turkmenistan
BF	Burkina Faso	GR	Greece	ML	Mali	TR	Turkey
BG	Bulgaria	HU	Hungary	MN	Mongolia	TT	Trinidad and Tobago
BJ	Benin	IE	Ireland	MR	Mauritania	UA	Ukraine
BR	Brazil	IL	Israel	MW	Malawi	UG	Uganda
BY	Belarus	IS	Iceland	MX	Mexico	US	United States of America
CA	Canada	IT	Italy	NE	Niger	UZ	Uzbekistan
CF	Central African Republic	JP	Japan	NL	Netherlands	VN	Viet Nam
CG	Congo	KE	Kenya	NO	Norway	YU	Yugoslavia
CH	Switzerland	KG	Kyrgyzstan	NZ	New Zealand	ZW	Zimbabwe
CI	Côte d'Ivoire	KP	Democratic People's Republic of Korea	PL	Poland		
CM	Cameroon	KR	Republic of Korea	PT	Portugal		
CN	China	KZ	Kazakstan	RO	Romania		
CU	Cuba	LC	Saint Lucia	RU	Russian Federation		
CZ	Czech Republic	LI	Liechtenstein	SD	Sudan		
DE	Germany	LK	Sri Lanka	SE	Sweden		
DK	Denmark	LR	Liberia	SG	Singapore		
EE	Estonia						

DETERMINATION OF APNEA TYPE**FIELD OF THE INVENTION**

The present invention relates to the field of determination of breathing disorders and more particularly to the determination of Apnea and Hypopnea and in particular of the type of Apnea.

BACKGROUND OF THE INVENTION

Apnea is defined as cessation of breathing activity for a certain duration (6-20 seconds). Hypopnea is either slow breathing or shallow breathing or both. Detection of apnea/hypopnea (AH) is important in the diagnosis of the sleep apnea syndrome (SAS), a condition that afflicts 2% of adult females and 4% of adult male population in western countries. Detection of AH is also important in the diagnosis of breathing irregularity conditions in children and elderly patients. The diagnosis of SAS is traditionally performed in a sleep lab, but in recent years devices for home analysis of performance have been developed to offset the substantial cost and inconvenience of a full sleep lab study.

Detection of AH in a sleeping subject requires identification of actual air flow into and out of the thorax. Thus, mere monitoring of chest motion as performed with impedance pneumography is not sufficient. The existing technology is based on the use of thermal sensors in the nostrils and/or the use of chest and abdomen volume monitors (for example, inductive plethysmography which is available under the trade name RespiTrace™. These methods either require instrumentation of the patient's face or use of circumferential belts around the chest and abdomen. Both approaches impose substantial inconvenience and are prone to data corruption.

One aspect of apnea detection is the prevention of sudden infant death syndrome (SIDS), the leading cause of death in infants 1-12 months old in western societies. While the etiology of SIDS is obscure, it is broadly believed that if the cessation of breathing is detected in time and resuscitate measures are taken the baby can be saved. Based on this notion many monitoring devices for home use have been introduced into the market. Unfortunately, the technology of many such devices results in many false alarms being activated, often wearing the mental stability of the parents to the point where use of the device is discontinued.

Most of the existing devices rely on monitoring the electrical impedance of the chest. However, the chest impedance shows continued substantial oscillations when the breath is held due to the action of the heart within the chest. To prevent this cardiac activity from being detected as breathing activity, the detection algorithm parameters and threshold must be set such that false detection of apnea is almost inevitable. In practice, chest impedance

measurements appear to be incapable of providing a clear indication of apnea without at the same time causing an undesirably high number of false alarms.

In PCT application PCT/IL97/00318, filed 30 September 1997 and published as WO 98/144116 on April 9, 1998, the disclosure of which is incorporated herein by reference, the present inventor described a breath sounds analysis system which includes a methodology for the detection of breath sounds in which at least one breath related sensor is placed around the respiratory system of a patient for measuring breath sound data signals; a breath analyzer which continuously matches the breath sound data signals produced by the at least one breath related sensor to at least a regular breath sound template to determine the presence of breathing and which provides an alert indication when no breathing is present for a time period longer than a given period.

In addition, the PCT application describes a method of determining the state of breathing of a patient, the method comprising determining the inspiration/expiration phase of a breath from chest movement data and defining a breath phase variable therefrom; if the tracheal breath sound data are significant and if the external noise is low determining if the tracheal breath sound data has a generally normal shape; and if not determining if the lack of flow indicates the presence of apnea and, if so, setting an apnea alarm. Preferably, the method includes generating a loud noise indication if the breath shape is not normal.

In a preferred embodiment of the invention described in the PCT application, the amplitude of the level of breath sounds are compared with an adaptive breath sounds threshold during consecutive periods of time. If the sound level is below a given level or if the detected sound does not match the spectral characteristic of authentic tracheal breath sounds, for a number of consecutive time periods an alarm may be sounded.

In preferred embodiments of the invention described in the PCT application, the breath sounds are identified as authentic breath sounds by matching the spectrum of the sounds to a spectrum which is determined during a reference period and/or by determining whether the spectral shape of the sounds, as characterized by certain parameters, is normal.

SUMMARY OF THE INVENTION

One aspect of the present invention presents an improved method and apparatus for the determination of apnea and hypopnea.

In a preferred embodiment of a method of the present invention, spectral power is used to determine the presence or absence of breath sounds. In a preferred embodiment of the invention, the average or integral of the sound power amplitude over a particular frequency range is used as a measure of the total breath flow. If the measure is below a threshold, an

hypopnea alarm is preferably activated. If the measure is below a second, lower value, an apnea alarm is preferably activated.

In accordance with a further aspect of the invention, a running time average of the spectral power is used in the determination of apnea and/or hypopnea. The averaging time is made relatively short when it is desired to test for apnea in SIDS and relatively longer when sleep testing of adults is performed.

A third aspect of the invention is related to the measurement of breath sounds in the presence of noise. In the above referenced PCT application, an ambient sound sensor was used in order to determine the level of ambient sound. If the level of sound was too high, then no measurements were taken. In critical testing, such as SIDS testing, it is important to continue the testing even in the presence of some noise, as might be present in a household, such as a television in an adjoining room or the like.

In a preferred embodiment of the invention, the ambient sound is treated in the same manner as the breath sound. For frequencies at which the ambient sound level is higher than a certain level, the breath sound spectrum at that frequency is ignored in determining the breath sound power and flow. If the power of the ambient sound is above the certain level for too great a portion of the relevant spectrum, the measurement of breath power is aborted and an ambient noise indication is activated.

A fourth aspect of the invention involves the differentiation between Obstructive Sleep Apnea (OSA) and Central Sleep Apnea (CSA). While both these conditions involve cessation of breathing, with potentially lethal implications, the treatment for the two conditions is different. In particular, OSA is generally treated surgically or by a pressure device that overcomes the obstruction and CSA is not helped by either of these therapies and generally requires a neurological evaluation to determine treatment.

In accordance with a preferred embodiment of the invention, the two conditions are differentiated by determining if there is chest motion (expansion and contraction). When there is expansion and contraction of the chest, but no tracheal breath sounds, this absence of sound is presumed to be caused by an obstruction and the Apnea is classified as of the OSA type. If there are neither breathing movements nor sound, then the apnea is presumed to be centrally caused and the apnea is presumed to be of the CSA type.

There is thus provided, in accordance with a preferred embodiment of the invention a method of differentiating between OSA and CSA comprising:

determining if chest motion above a chest motion threshold is present;

determining if tracheal breath sound above a breath sounds threshold are present;
classifying a state as OSA if the chest motion is above the threshold and the sounds are
below the threshold; and

classifying a state as CSA if both the chest motion and sounds are below their respective
5 thresholds.

Preferably, determining is performed on time segments of the chest motion and breath
sounds.

Preferably, the chest motion threshold is determined based on a percentage of motion
during normal breathing. Preferably, the chest motion threshold is between about 5% and about
10 10%. Preferably, the chest motion threshold is about 10% of a normal breathing chest motion.

In a preferred embodiment of the invention, the normal breathing is normal breathing
during sleep.

In a preferred embodiment of the invention, determining whether tracheal breath sounds
are present includes:

15 producing a spectrum of the breath sound signal;
summing averaging the spectrum over a given frequency range to produce a breath
sounds power signal.

Preferably, the method includes producing a separate breath sound spectrum for each of
a plurality of given time periods.

20 In a preferred embodiment of the invention, the method includes:
producing a breath sounds power signal representative of the breath sounds power in a
plurality of given time periods; and
integration circuitry which receives the breath sounds power signal; and
producing a running time average or integral of the breath sounds power signal over a
25 second given time period.

There is further provided, in accordance with a preferred embodiment of the invention,
breath sounds apparatus for classifying a breathing state comprising:

a chest motion sensor and produces a chest motion signal;
a tracheal breath sound sensor that produces a breath sound signal;
30 computing circuitry that receives the breath sound signal and the chest motion signal
and determines if chest motion above a chest motion threshold is present and if tracheal breath
sound above a breath sounds threshold is present and classifies a breathing state as OSA if the
chest motion is above the threshold and the sounds are below the threshold and classifies a

breathing state as CSA if both the chest motion and sounds are below their respective thresholds.

In a preferred embodiment of the invention, the computing circuitry includes:

spectrum producing circuitry which receives the breath sound signal and produces a
5 spectrum of the breath sound signal; and

averaging circuitry which receives the spectrum and sums or averages the spectrum over a given frequency range to produce a breath sounds power signal, wherein the breath sounds power signal is used in the determination of whether the breath sounds are above their threshold.

10 There is further provided, in accordance with a preferred embodiment of the invention, apparatus for the detection of breathing activity, comprising:

a breath sound sensor which produces a breath sound signal responsive to breath sounds of a subject;

spectrum producing circuitry which receives the breath sound signal and produces a
15 spectrum of the breath sound signal;

averaging circuitry which receives the spectrum and sums or averages the spectrum over a given frequency range to produce a breath sounds power signal.

In preferred embodiments of the invention the given frequency range has a lower frequency limit of at least 200 Hz, 250 Hz, 300 Hz or 400 Hz. In preferred embodiments of the
20 invention the given frequency range has an upper frequency limit of 1200 Hz or less, 1300 Hz or less, 1400 Hz or less, 1500 Hz or less, 1800 Hz or less or 2000 Hz or less.

In a preferred embodiment of the invention the spectrum producing circuitry produces a separate breath sound spectrum for each of a plurality of given time periods.

25 There is further provided, in accordance with a preferred embodiment of the invention, apparatus for the classification of breathing activity, comprising:

a breath sensor which produces a breath sound signal responsive to breath sounds of a subject;

breath sounds power circuitry which receives the breath sounds signal and produces a breath sounds power signal representative of the breath sounds power in a plurality of given
30 time periods; and

integration circuitry which receives the breath sounds power signal and produces a running time average or integral of the breath sounds power signal over a second given time period.

Preferably, the breath sounds power circuitry comprises:

spectrum producing circuitry which receives the breath sound signal and produces a spectrum of the breath sound signal; and

5 averaging circuitry which receives the spectrum and sums or averages the spectrum over a given frequency range to produce the breath sounds power signal.

In preferred embodiments of the invention the given time period is greater than 20, 50 or 75 msec. In preferred embodiments of the invention, the given time period is shorter than 200, 150, 100, 75 or 50 msec.

10 In accordance with a preferred embodiment of the invention, the apparatus includes integration circuitry which receives the breath sounds power signal and produces a running time average or integral of the breath sounds power signal over a second given time period.

In preferred embodiments of the invention the second given time period is at least 5 seconds, about 6 seconds, about 8 seconds, about 10 seconds, between about 10-15 seconds or between about 15-20 seconds.

15 Preferably, the apparatus includes comparison circuitry which receives the averaged or integrated breath sounds power signal and produces an apnea indication if the averaged breath sounds power signal is below a given apnea threshold. Preferably the given apnea threshold is based on a breath sounds power signal acquired during normal breathing. Preferably, the given apnea threshold is about 10% of the a breath sounds power signal acquired during normal
20 breathing. Preferably, the given apnea threshold is between 5% and 10% of the a breath sounds power signal acquired during normal breathing.

Preferably the apparatus includes comparison circuitry which receives the averaged or integrated breath sounds power signal and produces an hypopnea indication if the averaged breath sounds power signal is below a given hypopnea threshold. Preferably, the given
25 hypopnea threshold is based on a breath sounds power signal acquired during normal breathing. Preferably the given hypopnea threshold is about 25% of the a breath sounds power signal acquired during normal breathing. Preferably, the given apnea threshold is between 20% and 30% of the a breath sounds power signal acquired during normal breathing.

In a preferred embodiment of the invention, the apparatus includes:

30 an ambient sound sensor which produces an ambient sound signal responsive to ambient sounds;

spectrum producing circuitry which receives the ambient sound signal and produces a spectrum of the ambient sound signal;

comparison circuitry which compares the spectrum of the ambient sound spectrum with a threshold spectrum and produces a signal for those frequencies for which the spectrum is greater than the threshold; and

spectrum conditioning circuitry which conditions the breath sound spectrum by replacing the value of the breaths sounds spectrum by a different value for those frequencies for which the ambient sound spectrum exceeds the threshold.

There is further provided, in accordance with a preferred embodiment of the invention, apparatus for conditioning a breath sound signal to reduce the effects of ambient sound, comprising:

a breath sound sensor which produces a breath sound signal responsive to breath sounds of a subject;

spectrum producing circuitry which receives the breath sound signal and produces a spectrum of the breath sound signal;

an ambient sound sensor which produces an ambient sound signal responsive to ambient sounds;

spectrum producing circuitry which receives the ambient sound signal and produces a spectrum of the ambient sound signal;

comparison circuitry which compares the spectrum of the ambient sound spectrum with a threshold spectrum and produces a signal for those frequencies for which the spectrum is greater than the threshold; and

spectrum conditioning circuitry which conditions the breath sound spectrum by replacing the value of the breaths sounds spectrum by a different value for those frequencies for which the ambient sound spectrum exceeds the threshold.

Preferably the threshold is based on an ambient sounds spectrum produced in the absence of substantial ambient sound. Preferably, the threshold at a given frequency is determined, from a plurality of spectra of the ambient sound, as the average of value of the spectrum at the given frequency plus a factor times the standard deviation of the values of the spectrum. Preferably, the factor is more than 3 or between 4 and 6.

In a preferred embodiment of the invention the spectrum conditioning circuit replaces the value of the breaths sounds spectrum by a zero for those frequencies for which the ambient sound spectrum exceeds the threshold. Alternatively, the spectrum conditioning circuit replaces the value of the breaths sounds spectrum by a value equal to the average of values for adjacent frequencies, for those frequencies for which the ambient sound spectrum exceeds the threshold.

There is further provided, in accordance with a preferred embodiment of the invention, a method differentiating between OSA and CSA comprising:

determining if chest motion above a chest motion threshold is present;

determining if tracheal breath sound above a breath sounds threshold are present;

5 classifying a state as OSA if the chest motion is above the threshold and the sounds are below the threshold; and

classifying a state as CSA if both the chest motion and sounds are below their respective thresholds.

BRIEF DESCRIPTION OF THE DRAWINGS

10 The invention will be better understood from the following description of preferred embodiments thereof read in conjunction with the attached drawings in which:

Fig. 1A is a simplified block diagram of a method of determining the presence of apnea and/or hypopnea, in accordance with a preferred embodiment of the invention;

15 Fig. 1B is a simplified block diagram of a method of differentiating between OSA and CSA, in accordance with a preferred embodiment of the invention; and

Fig. 2 is a cross-sectional drawing of a breath sounds sensor in accordance with a preferred embodiment of the invention.

DESCRIPTION OF PREFERRED EMBODIMENTS OF THE INVENTION

20 Reference is made to Fig. 1A which is a block diagram of a method of determining the presence of apnea and/or hypopnea, in accordance with a preferred embodiment of the invention.

A tracheal breath sound sensor, placed for example on the anterior neck, over the sternal notch and/or over the anterior chest picks up a tracheal sound signal (at 100). This signal is preferably amplified and filtered (at 102). It has been found that a suitable filter is a 75-4000 Hz band pass filter, although other ranges may be used. The filtered signal is digitized using an
25 A/D converter (at 104). It has been found that a 12 bit A/D is suitable, however, an A/D having a resolution between 8 bits and 16 bits may also be used. It has been found that a sampling rate of 8,000-15,000 samples/second, most preferably 11,025 samples/second, is suitable for the present invention. However, the a higher or lower rate is also suitable. The digitized signal is
30 time segmented into time segments having a period of between preferably 20-100 msec, with about 50 msec being preferred (at 105) prior to further processing which is performed separately on each time segment. A digital FFT transformation is applied to each segment of the digitized signal (at 106) and a portion (or portions) of the resulting spectrum is selected (at spectrum portion selector 108) for measuring the power.

In a preferred embodiment of the invention, the spectrum portion selector selects the portion of the spectrum between about 200-1200 Hz. This effectively removes cardiac sounds from the signal and leaves those frequencies which are most characteristic of breath sounds. For children, a higher low frequency boundary is preferably used (for example, 250 Hz), since the cardiac sounds have higher frequencies in children. In other preferred embodiments of the invention selection having an upper frequency of 1300, 1400, 1500, 1800 or 2000 Hz may be used. The lower frequency should be sufficiently high to block out cardiac sounds. Thus in addition to the preferred low end of the range of selection frequencies of 200 and 250 Hz, low boundary frequencies of 300, 350, 400 or even higher may be used in some preferred embodiments of the invention.

It should be noted that while, in preferred embodiments of the invention, only the initial band pass filtering is carried out on the analog signal and the remaining processing is carried out digitally. However, it is possible to perform all of the processing on a digitized signal (with a higher sampling rate to avoid aliasing) or to perform more of the processing on the analog signal.

An ambient sounds sensor detects ambient sounds and a resulting signal is subjected to the same processing as the breath sounds signal (at 110, 112, 114, 115, 116 and 118). Each element of the resulting ambient spectrum is compared to a threshold spectrum (at 120) and if the spectrum at any frequency is greater than the threshold, the breath sound spectrum value is set to zero for that frequency or frequencies (at 122). Alternatively, a value equal to the average of the adjacent two or four frequencies is substituted for the value at that frequency. Preferably, if an excessive proportion of the ambient sound spectrum is above the threshold, an indication of excess ambient sound (at 121), such as an alarm, results. It will be noted that digital filter 118 is optional, since the resulting processing of the breath sounds spectrum is operative only for the frequencies in the band.

The conditioned breath spectrum is now preferably summed (at 124) to give the integrated energy of the breath sounds spectrum in the frequency range of 200-1200 Hz. More preferably this integrated energy is divided by the number of frequencies utilized in the summation to reduce the effect of spectrum lines which are blanked due to a high threshold of ambient sound at that frequency.

The sum or average (result of 124) which is a single number characteristic of the sound level of the breath sounds at the time of the segment is then averaged over time to give a value of the total average breathing activity (at 126). This running average may be an average over a period of between 5-20 seconds, depending on what is being monitored, with shorter times

being used for neo-natal apnea (SIDS) and the longer times being used for a more general diagnostic survey of apnea and hypopnea in adults. If the time averaged signal falls below a first threshold a determination of hypopnea is made; if it falls below a second, lower, threshold, an indication of apnea is made (at 130).

5 In the determination of apnea and hypopnea described above, threshold values are utilized for measurements of the spectral lines of the ambient sound and for the determination of apnea and hypopnea. These thresholds are found in the following manner.

During a rest period in which ambient noise is suppressed (or non-existent) 110-118 are carried out over a period of several seconds. The 100 or so spectra which are the result of 118
10 over the period are averaged and a value equal to the average plus several times (four or five appears to work well) the standard deviation of the values for each of the spectral frequencies is used for the threshold of 120 for that frequency. Similarly, during this period, steps 108-126 are carried out to give a baseline value of breath sound strength. In a preferred embodiment of the invention, the threshold of 128 is set at 25% of this baseline for hypopnea and 10% of the
15 baseline for apnea. It should be understood that these numbers are somewhat arbitrary, but are good practical values which correspond to results of conventional sleep lab studies.

In a further preferred embodiment of the invention, discrimination is made between Obstructive Sleep Apnea (OSA) and Central Sleep Apnea (CSA). In accordance with a preferred embodiment of the invention, the two conditions are differentiated by determining if
20 there is chest motion (expansion and contraction). When there is expansion and contraction of the chest, but no tracheal breath sounds, this absence of sound is presumed to be caused by an obstruction and the Apnea is classified as of the OSA type. If there are neither breathing movements nor sound, then the apnea is presumed to be centrally caused and the apnea is presumed to be of the CSA type.

25 This is illustrated with the help of Fig. 1B in which an output of a chest motion detector of any suitable type, such as a belt type or other type, known in the art, are used. This output is segmented in time so as to provide an indication of breathing activity.

A threshold is determined for chest motion. In a preferred embodiment of the invention, the chest motion is averaged over a period of normal breathing, preferably, during sleep. The
30 apnea chest motion threshold is then set at some low value of this average, typically 10%. However, as with the breath sounds average, a lower level may be used.

If the motion is above the threshold (step 142) then, if the breath sound, determined at 128 is also above the apnea threshold for breath sound, apnea is not present. On the other hand, if the chest motion is above the threshold and the tracheal sound is below the threshold, this

indicates an obstruction and OSA. It should be noted that chest motion of up to 30 percent of normal is not uncommon in this condition.

On the other hand if both chest motion and tracheal sound are below their thresholds, then CSA is indicated.

5 Figs. 1A and 1B have been presented in a mixed functional/structural form. However, in a preferred embodiment of the invention, all of the processing on digital signals is carried out in a computer. As used herein, the term circuitry means either dedicated hardware, a computer programmed to carry out a task or a combination of the two.

10 Fig. 2 shows a cross-sectional view of a breath sounds sensor in accordance with a preferred embodiment of the invention. This breath sounds sensor is the subject of PCT application PCT/IL98/00172 titled "Sensor for Body Sounds," the disclosure of which is incorporated herein by reference, filed on April 8, 1998 in the Israel receiving office. The sensor of Fig. 2 includes two membranes 10 and 12 which are coupled by an intervening medium 22. Two transducers 14 and 16 are mounted on the membranes and produce signals in response to
15 the vibrations of the membranes. When the output of transducer 16 is subtracted from that of transducer 14 ambient sound is canceled to a substantial extent. This difference signal is preferably utilized for the breath sound of reference 100 of Fig. 1 of the present application. In addition, the output of transducer 16 may be used as the ambient sound sensor of reference 110 of Fig. 1. The reader is referred to this PCT application for more details of the construction and
20 operation of the sensor.

It should be understood that while the sensor of Fig. 2 is preferred, any breath sound sensor, as known in the art may be used in the practice of the invention, with generally separate breath sound and ambient sensors.

25 The present invention has been explained in the context of preferred embodiments thereof. However, many of the details which have been presented are part of the best mode of carrying out the invention and need not be present in various other embodiments of the invention. Furthermore, persons of skill in the art will appreciate that many variations on the best mode of the invention, as the invention is defined by the following claims are possible.

30 As used herein the terms "comprise", "include" and their conjugates mean "including but not limited to".

CLAIMS

1. A method of differentiating between OSA and CSA comprising:
determining if chest motion above a chest motion threshold is present;
5 determining if tracheal breath sound above a breath sounds threshold are present;
classifying a state as OSA if the chest motion is above the threshold and the sounds are
below the threshold; and
classifying a state as CSA if both the chest motion and sounds are below their respective
thresholds.
10
2. A method according to claim 1 wherein said determining is performed on time segments
of the chest motion and breath sounds.
3. A method according to claim 1 or claim 2 wherein the chest motion threshold is
15 determined based on a percentage of motion during normal breathing.
4. A method according to claim 3 wherein the chest motion threshold is between about 5%
and about 10%
- 20 5. A method according to claim 3 wherein the chest motion threshold is about 10% of a
normal breathing chest motion.
6. A method according to any of claims 3-5 wherein the normal breathing is normal
breathing during sleep.
25
7. A method according to any of the preceding claims wherein determining whether
tracheal breath sounds are present includes:
producing a spectrum of the breath sound signal;
summing averaging the spectrum over a given frequency range to produce a breath
30 sounds power signal.
8. A method according to claim 7 and including producing a separate breath sound
spectrum for each of a plurality of given time periods.

9. A method according to any of claims 1-7 and including:

producing a breath sounds power signal representative of the breath sounds power in a plurality of given time periods; and

5 integration circuitry which receives the breath sounds power signal; and

producing a running time average or integral of the breath sounds power signal over a second given time period.

10. Breath sounds apparatus for classifying a breathing state comprising:

10 a chest motion sensor and produces a chest motion signal;

a tracheal breath sound sensor that produces a breath sound signal;

computing circuitry that receives the breath sound signal and the chest motion signal and determines if chest motion above a chest motion threshold is present and if tracheal breath sound above a breath sounds threshold is present and classifies a breathing state as OSA if the chest motion is above the threshold and the sounds are below the threshold and classifies a
15 breathing state as CSA if both the chest motion and sounds are below their respective thresholds.

11. Breath sounds apparatus according to claim 10 wherein the computing circuitry
20 includes:

spectrum producing circuitry which receives the breath sound signal and produces a spectrum of the breath sound signal; and

averaging circuitry which receives the spectrum and sums or averages the spectrum over a given frequency range to produce a breath sounds power signal, wherein the breath sounds
25 power signal is used in the determination of whether the breath sounds are above their threshold.

12. Apparatus for the detection of breathing activity, comprising:

a breath sound sensor which produces a breath sound signal responsive to breath sounds
30 of a subject;

spectrum producing circuitry which receives the breath sound signal and produces a spectrum of the breath sound signal;

averaging circuitry which receives the spectrum and sums or averages the spectrum over a given frequency range to produce a breath sounds power signal.

13. Apparatus according to claim 12 wherein the given frequency range has a lower frequency limit of at least 200 Hz.

5 14. Apparatus according to claim 12 wherein the given frequency range has a lower frequency limit of at least 250 Hz.

15. Apparatus according to claim 12 wherein the given frequency range has a lower frequency limit of at least 300 Hz.

10

16. Apparatus according to claim 12 wherein the given frequency range has a lower frequency limit of at least 350 Hz.

15 17. Apparatus according to claim 12 wherein the given frequency range has a lower frequency limit of at least 400 Hz.

18. Apparatus according to any of claims 12-17 wherein the given frequency range has an upper frequency limit of 1200 Hz or less.

20 19. Apparatus according to any of claims 12-17 wherein the given frequency range has an upper frequency limit of 1300 Hz or less.

20. Apparatus according to any of claims 12-17 wherein the given frequency range has an upper frequency limit of 1400 Hz or less.

25

21. Apparatus according to any of claims 12-17 wherein the given frequency range has an upper frequency limit of 1500 Hz or less.

30 22. Apparatus according to any of claims 12-17 wherein the given frequency range has an upper frequency limit of 1800 Hz or less.

23. Apparatus according to any of claims 12-17 wherein the given frequency range has an upper frequency limit of 2000 Hz or less.

24. Apparatus according to any of claims 12-23 wherein the given frequency range is at least 800 Hz.

25. Apparatus according to any of claims 12-24, wherein the spectrum producing circuitry produces a separate breath sound spectrum for each of a plurality of given time periods.

26. Apparatus according to claim 12 and including integration circuitry which receives the breath sounds power signal and produces a running time average or integral of the breath sounds power signal over a second given time period.

27. Apparatus for the classification of breathing activity, comprising:
a breath sensor which produces a breath sound signal responsive to breath sounds of a subject;

breath sounds power circuitry which receives the breath sounds signal and produces a breath sounds power signal representative of the breath sounds power in a plurality of given time periods; and

integration circuitry which receives the breath sounds power signal and produces a running time average or integral of the breath sounds power signal over a second given time period.

28. Apparatus according to claim 27 wherein the breath sounds power circuitry comprises:
spectrum producing circuitry which receives the breath sound signal and produces a spectrum of the breath sound signal; and

averaging circuitry which receives the spectrum and sums or averages the spectrum over a given frequency range to produce the breath sounds power signal.

29. Apparatus according to any of claims 25-28 wherein the given time period is greater than 20 msec.

30. Apparatus according to any of claims 25-28 wherein the given time period is greater than 50 msec.

31. Apparatus according to any of claims 25-28 wherein the given time period is greater than 75 msec.

32. Apparatus according to any of claims 25-31 wherein the given time period is shorter than 200 msec.

33. Apparatus according to any of claims 25-31 wherein the given time period is less than 150 msec.

34. Apparatus according to any of claims 25-31 wherein the given time period is shorter than 100 msec.

35. Apparatus according to any of claims 25-30 wherein the given time period is shorter than 75 msec.

36. Apparatus according to any of claims 25-29 wherein the given time period is shorter than 50 msec.

37. Apparatus according to any of claims 25-36 wherein the second given time period is at least 5 seconds.

38. Apparatus according to any of claims 25-36 wherein the second given time period is about 6 seconds.

39. Apparatus according to any of claims 25-36 wherein the second given time period is about 8 seconds.

40. Apparatus according to any of claims 25-36 wherein the second given time period is about 10 seconds.

41. Apparatus according to any of claims 25-36 wherein the second given time period is between about 10-15 seconds.

42. Apparatus according to any of claims 25-36 wherein the second given time period is between about 15-20 seconds.

43. Apparatus according to any of claims 25-42 and including comparison circuitry which receives the averaged or integrated breath sounds power signal and produces an apnea indication if the averaged breath sounds power signal is below a given apnea threshold.

44. Apparatus according to claim 43 wherein the given apnea threshold is based on a breath sounds power signal acquired during normal breathing.

45. Apparatus according to claim 44 wherein the given apnea threshold is about 10% of the a breath sounds power signal acquired during normal breathing.

46. Apparatus according to claim 45 wherein the given apnea threshold is between 5% and 10% of the a breath sounds power signal acquired during normal breathing.

47. Apparatus according to any of claims 25-46 and including comparison circuitry which receives the averaged or integrated breath sounds power signal and produces an hypopnea indication if the averaged breath sounds power signal is below a given hypopnea threshold.

48. Apparatus according to claim 47 wherein the given hypopnea threshold is based on a breath sounds power signal acquired during normal breathing.

49. Apparatus according to claim 48 wherein the given hypopnea threshold is about 25% of the a breath sounds power signal acquired during normal breathing.

50. Apparatus according to claim 48 wherein the given apnea threshold is between 20% and 30% of the a breath sounds power signal acquired during normal breathing.

51. Apparatus according to any of the preceding claims and including:
an ambient sound sensor which produces an ambient sound signal responsive to ambient sounds;

spectrum producing circuitry which receives the ambient sound signal and produces a spectrum of the ambient sound signal;

comparison circuitry which compares the spectrum of the ambient sound spectrum with a threshold spectrum and produces a signal for those frequencies for which the spectrum is greater than the threshold; and

5 spectrum conditioning circuitry which conditions the breath sound spectrum by replacing the value of the breaths sounds spectrum by a different value for those frequencies for which the ambient sound spectrum exceeds the threshold.

52. Apparatus for conditioning a breath sound signal to reduce the effects of ambient sound, comprising:

10 a breath sound sensor which produces a breath sound signal responsive to breath sounds of a subject;

spectrum producing circuitry which receives the breath sound signal and produces a spectrum of the breath sound signal;

15 an ambient sound sensor which produces an ambient sound signal responsive to ambient sounds;

spectrum producing circuitry which receives the ambient sound signal and produces a spectrum of the ambient sound signal;

20 comparison circuitry which compares the spectrum of the ambient sound spectrum with a threshold spectrum and produces a signal for those frequencies for which the spectrum is greater than the threshold; and

spectrum conditioning circuitry which conditions the breath sound spectrum by replacing the value of the breaths sounds spectrum by a different value for those frequencies for which the ambient sound spectrum exceeds the threshold.

25 53. Apparatus according to claim 51 or claim 52 wherein the threshold is based on an ambient sounds spectrum produced in the absence of substantial ambient sound.

54. Apparatus according to claim 53 wherein the threshold at a given frequency is determined, from a plurality of spectra of the ambient sound, as the average of value of the spectrum at the given frequency plus a factor times the standard deviation of the values of the spectrum.

55. Apparatus according to claim 54 wherein the factor is more than 3.

56. Apparatus according to claim 55 wherein the factor is between 4 and 6.

57. Apparatus according to any of claims 51-56 wherein the spectrum conditioning circuit
5 replaces the value of the breaths sounds spectrum by a zero for those frequencies for which the
ambient sound spectrum exceeds the threshold.

58. Apparatus according to any of claims 51-56 wherein the spectrum conditioning circuit
replaces the value of the breaths sounds spectrum by a value equal to the average of values for
10 adjacent frequencies, for those frequencies for which the ambient sound spectrum exceeds the
threshold.

1/3

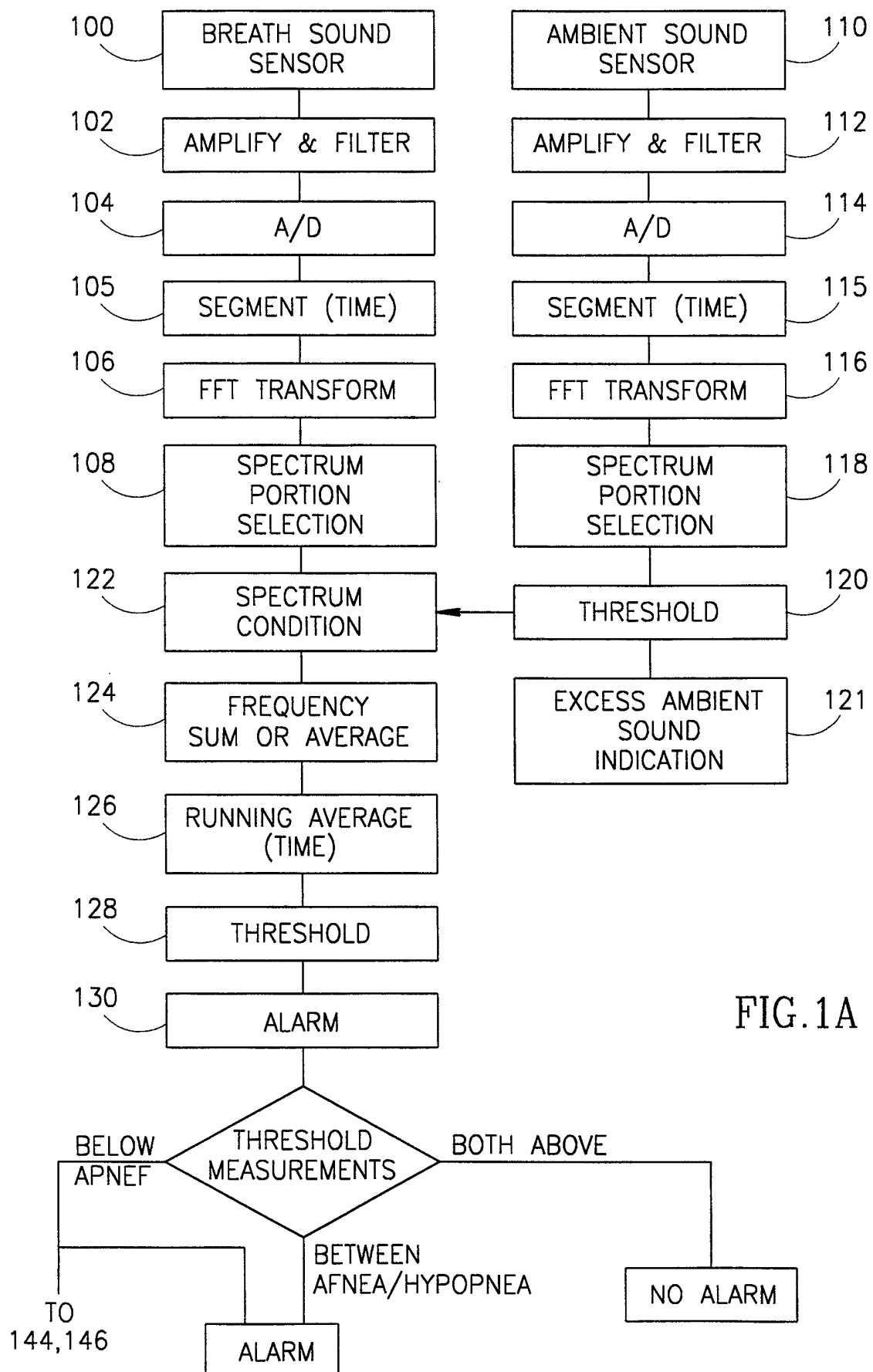

2/3

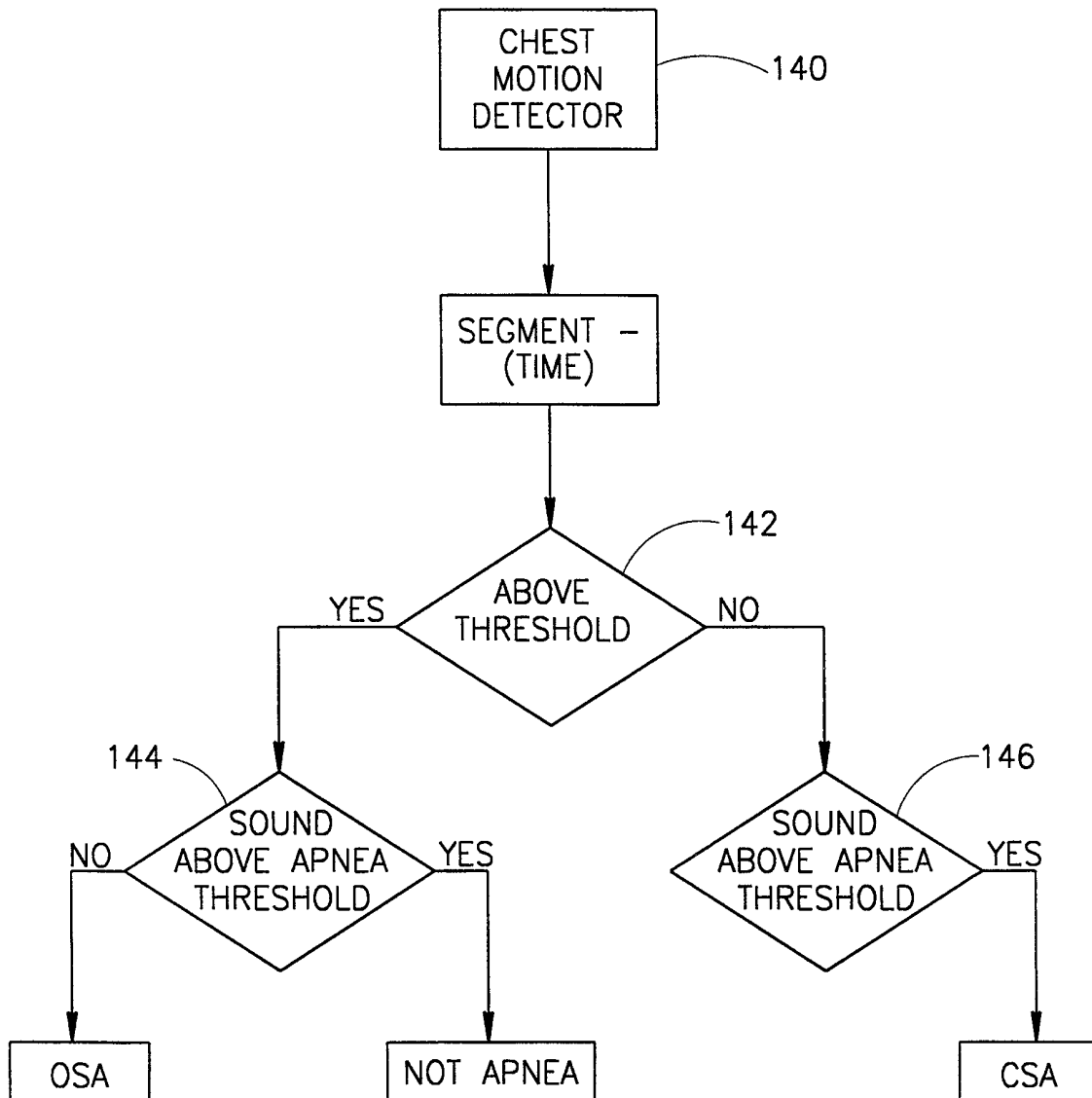

FIG. 1B

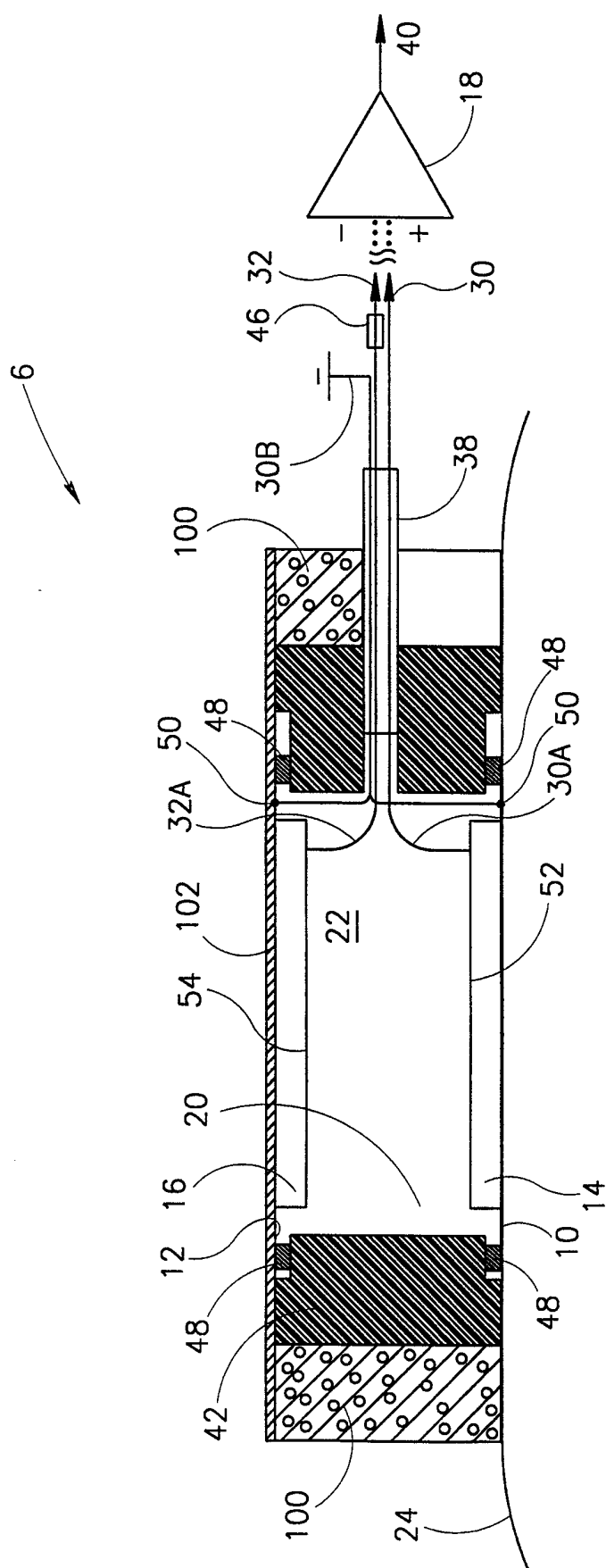

FIG. 2

INTERNATIONAL SEARCH REPORT

Internat: Application No
PCT/IL 99/00188

A. CLASSIFICATION OF SUBJECT MATTER
IPC 6 A61B7/04 A61B7/00 A61B5/113

According to International Patent Classification (IPC) or to both national classification and IPC

B. FIELDS SEARCHED

Minimum documentation searched (classification system followed by classification symbols)

IPC 6 A61B

Documentation searched other than minimum documentation to the extent that such documents are included in the fields searched

Electronic data base consulted during the international search (name of data base and, where practical, search terms used)

C. DOCUMENTS CONSIDERED TO BE RELEVANT

Category °	Citation of document, with indication, where appropriate, of the relevant passages	Relevant to claim No.
X	BASANO L ET AL: "A DSP BREATH SOUND ANALYSER" PROCEEDINGS OF THE INTERNATIONAL SYMPOSIUM ON CIRCUITS AND SYSTEMS, ESPOO, FINLAND, JUNE 7 - 9, 1988, vol. 3, no. CONF. 21, 7 June 1988, pages 2631-2634, XP000092863 INSTITUTE OF ELECTRICAL AND ELECTRONICS ENGINEERS	12-24
A	see the whole document	27-42
A	US 5 671 733 A (RAVIV GIL ET AL) 30 September 1997 see column 4, line 15 - column 5, line 13 see column 7, line 60 - column 9, line 5 --- -/-	12,27

☒ Further documents are listed in the continuation of box C.

☒ Patent family members are listed in annex.

° Special categories of cited documents :

- *A* document defining the general state of the art which is not considered to be of particular relevance
- *E* earlier document but published on or after the international filing date
- *L* document which may throw doubts on priority claim(s) or which is cited to establish the publication date of another citation or other special reason (as specified)
- *O* document referring to an oral disclosure, use, exhibition or other means
- *P* document published prior to the international filing date but later than the priority date claimed

- *T* later document published after the international filing date or priority date and not in conflict with the application but cited to understand the principle or theory underlying the invention
- *X* document of particular relevance; the claimed invention cannot be considered novel or cannot be considered to involve an inventive step when the document is taken alone
- *Y* document of particular relevance; the claimed invention cannot be considered to involve an inventive step when the document is combined with one or more other such documents, such combination being obvious to a person skilled in the art.
- *&* document member of the same patent family

Date of the actual completion of the international search

14 July 1999

Date of mailing of the international search report

22.07.99

Name and mailing address of the ISA

European Patent Office, P.B. 5818 Patentlaan 2
NL - 2280 HV Rijswijk
Tel. (+31-70) 340-2040, Tx. 31 651 epo nl,
Fax: (+31-70) 340-3016

Authorized officer

Bichlmayer, K-P

INTERNATIONAL SEARCH REPORT

Internal Application No
PCT/IL 99/00188

C.(Continuation) DOCUMENTS CONSIDERED TO BE RELEVANT		
Category °	Citation of document, with indication, where appropriate, of the relevant passages	Relevant to claim No.
A	JINGING XU ET AL: "SPECTRUM ANALYSIS OF LUNG SOUNDS" IMAGES OF THE TWENTY FIRST CENTURY, SEATTLE, NOV. 9 - 12, 1989, vol. PART 5, no. CONF. 11, 9 November 1989, page 1676/1677 XP000129547 YONGMIN KIM;SPELMAN F A ---	12-25,27
A	US 4 306 567 A (KRASNER JEROME L) 22 December 1981 see column 3, line 23-68 see column 5, line 8-55 see column 7, line 11-49 see column 9, line 37-43 see column 10, line 54-67 ---	12-51
A	US 5 309 922 A (SCHECHTER GARY L ET AL) 10 May 1994 see column 3, line 39 - column 4, line 62 see column 5, line 35-50 see column 6, line 35-42 ---	52-58
A	US 5 492 129 A (GREENBERGER HAL) 20 February 1996 see column 2, line 21 - column 3, line 40 -----	52

INTERNATIONAL SEARCH REPORT

International application No.
PCT/IL 99/00188

Box I Observations where certain claims were found unsearchable (Continuation of item 1 of first sheet)

This International Search Report has not been established in respect of certain claims under Article 17(2)(a) for the following reasons:

1. ☒ Claims Nos.: 1-9
because they relate to subject matter not required to be searched by this Authority, namely:
Rule 39.1(iv) PCT - Diagnostic method practised on the human or animal body
2. ☐ Claims Nos.:
because they relate to parts of the International Application that do not comply with the prescribed requirements to such an extent that no meaningful International Search can be carried out, specifically:
3. ☐ Claims Nos.:
because they are dependent claims and are not drafted in accordance with the second and third sentences of Rule 6.4(a).

Box II Observations where unity of invention is lacking (Continuation of item 2 of first sheet)

This International Searching Authority found multiple inventions in this international application, as follows:

1. ☐ As all required additional search fees were timely paid by the applicant, this International Search Report covers all searchable claims.
2. ☐ As all searchable claims could be searched without effort justifying an additional fee, this Authority did not invite payment of any additional fee.
3. ☐ As only some of the required additional search fees were timely paid by the applicant, this International Search Report covers only those claims for which fees were paid, specifically claims Nos.:
4. ☐ No required additional search fees were timely paid by the applicant. Consequently, this International Search Report is restricted to the invention first mentioned in the claims; it is covered by claims Nos.:

Remark on Protest

- ☐ The additional search fees were accompanied by the applicant's protest.
- ☐ No protest accompanied the payment of additional search fees.

INTERNATIONAL SEARCH REPORT

Information on patent family members

Internal Application No
PCT/IL 99/00188

Patent document cited in search report	Publication date	Patent family member(s)	Publication date
US 5671733 A	30-09-1997	AU 1994495 A WO 9528874 A	16-11-1995 02-11-1995
US 4306567 A	22-12-1981	NONE	
US 5309922 A	10-05-1994	NONE	
US 5492129 A	20-02-1996	WO 9728742 A AU 4971996 A EP 0884974 A	14-08-1997 28-08-1997 23-12-1998