

(19) World Intellectual Property Organization
International Bureau



(43) International Publication Date
2 August 2001 (02.08.2001)

PCT

(10) International Publication Number
WO 01/55393 A2

(51) International Patent Classification⁷: **C12N 15/12**,
15/62, 15/86, C07K 14/47, 16/30, 7/06, 7/08, A61K 38/08,
38/10, 38/17, A01K 67/027

Iron Gate Road, Potomac, MD 20854 (US). **ZENG, Gang**
[CN/US]; 12212 Eagles Nest Court #D, Germantown, MD
20874 (US).

(21) International Application Number: PCT/US01/02765

(74) Agent: **FEILER, William, S.**; Morgan & Finnegan,
L.L.P., 345 Park Avenue, New York, NY 10154 (US).

(22) International Filing Date: 26 January 2001 (26.01.2001)

(25) Filing Language: English

(26) Publication Language: English

(30) Priority Data:
60/179,004 28 January 2000 (28.01.2000) US
60/237,107 29 September 2000 (29.09.2000) US

(81) Designated States (*national*): AE, AG, AL, AM, AT, AU,
AZ, BA, BB, BG, BR, BY, BZ, CA, CH, CN, CR, CU, CZ,
DE, DK, DM, DZ, EE, ES, FI, GB, GD, GE, GH, GM, HR,
HU, ID, IL, IN, IS, JP, KE, KG, KP, KR, KZ, LC, LK, LR,
LS, LT, LU, LV, MA, MD, MG, MK, MN, MW, MX, MZ,
NO, NZ, PL, PT, RO, RU, SD, SE, SG, SI, SK, SL, TJ, TM,
TR, TT, TZ, UA, UG, US, UZ, VN, YU, ZA, ZW.

(84) Designated States (*regional*): ARIPO patent (GH, GM,
KE, LS, MW, MZ, SD, SL, SZ, TZ, UG, ZW), Eurasian
patent (AM, AZ, BY, KG, KZ, MD, RU, TJ, TM), European
patent (AT, BE, CH, CY, DE, DK, ES, FI, FR, GB, GR, IE,
IT, LU, MC, NL, PT, SE, TR), OAPI patent (BF, BJ, CF,
CG, CI, CM, GA, GN, GW, ML, MR, NE, SN, TD, TG).

(71) Applicant (*for all designated States except US*): **THE GOVERNMENT OF THE UNITED STATES OF AMERICA**, as represented by **THE SECRETARY, DEPARTMENT OF HEALTH AND HUMAN SERVICES** [US/US]; Office of Technology Transfer, National Institutes of Health, Suite 325, 6011 Executive Boulevard, Rockville, MD 20852 (US).

Published:

— *without international search report and to be republished upon receipt of that report*

(72) Inventors; and

(75) Inventors/Applicants (*for US only*): **WANG, Rong-Fu** [US/US]; 104 Cherrywood Avenue, Gaithersburg, MD 20878 (US). **ROSENBERG, Steven, A.** [US/US]; 10104

For two-letter codes and other abbreviations, refer to the "Guidance Notes on Codes and Abbreviations" appearing at the beginning of each regular issue of the PCT Gazette.

(54) Title: NOVEL MHC CLASS II RESTRICTED T CELL EPITOPES FROM THE CANCER ANTIGEN, NY ESO-1

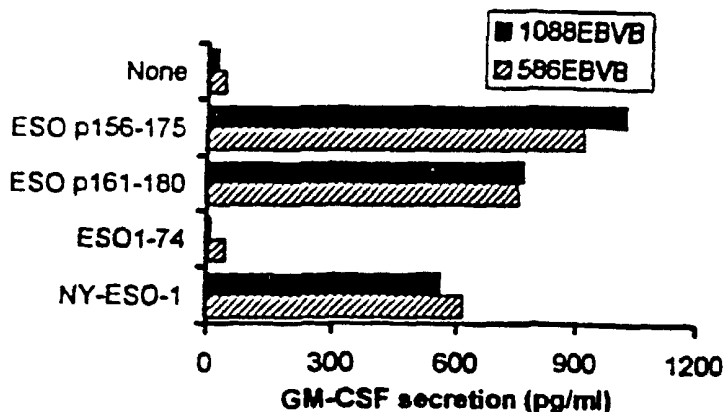

(57) Abstract: The present invention discloses the identification and isolation of novel MHC class II epitopes derived from the cancer antigen, NY ESO-1. The novel MHC class II epitopes from NY-EsO-1 are recognized by CD4⁺ T lymphocytes in an HLA class II restricted manner, in particular HLA-DR or HLA-DP restricted. The products of the gene are promising candidates for immunotherapeutic strategies for the prevention, treatment and diagnosis of patients with cancer.

WO 01/55393 A2

- 1 -

2026-4325PC

**NOVEL MHC CLASS II RESTRICTED T CELL EPITOPES
FROM THE CANCER ANTIGEN, NY ESO-1**

Field of the Invention

5 The present invention relates to the area of cancer diagnostics and therapeutics including a cancer vaccine. More specifically, the invention relates to the isolation and purification of a novel human MHC class II restricted T cell epitope derived from the cancer peptide, NY ESO-1 and analogs thereof and DNA sequence encoding the MHC class II restricted T cell epitope or portion thereof. In particular, the invention relates to HLA-DR and HLA-DP restricted T cell epitopes from NY ESO-1. The invention further relates to methods of detecting, diagnosing and treating cancer and precancer in an individual.

Background of the Invention

15 T cells play an important role in controlling tumor growth and mediating tumor regression. To understand the molecular basis of T cell-mediated antitumor immunity, a number of tumor antigens recognized by CD8⁺ T cells have been identified in melanoma as well as in other types of cancers (1-3). These studies have led to several clinical trials using peptides derived from the molecularly defined tumor antigens (4-7).
20 Although the clinical trial using a modified peptide derived from gp100 provided some evidence of therapeutic efficacy for the treatment of patients with metastatic melanoma (4), these studies mainly focused on the use of CD8⁺ T cells. Increasing evidence from both human and animal studies has indicated that optimal cancer vaccines require the participation of both CD4⁺ and CD8⁺ T cells (8, 9). Moreover, tumor-specific CD4⁺ T cells
25 are required for generating protective immunity against MHC class II-negative tumor cells (10, 11). Identification of such antigens is thus important for the development of cancer vaccines as well as for our understanding of the mechanism by which CD4⁺ T cells regulate host immune responses.

- 2 -

Thus far, only a limited number of MHC class II-restricted tumor antigens have been identified. Several known MHC class I-restricted tumor antigens such as tyrosinase, gp100 and MAGE-3 were demonstrated to contain MHC class II-restricted epitopes recognized by CD4⁺ T cells (12-15). Recently, a genetic approach was developed
5 to identify unknown MHC class II-restricted tumor antigens by using tumor-specific CD4⁺ T cells (16). This has led to the identification of several mutated tumor antigens including CDC27, TPI and LDFP (16, 17). Among them, TPI is a mutated antigen that was independently identified by a biochemical approach (18).

The NY-ESO-1 gene was previously identified by antibody screening (19),
10 and was recently identified as an MHC class I-restricted tumor antigen as well (20, 21). High titers of antibodies against NY-ESO-1 were also detected from patients with cancer (22). The NY-ESO-1 cDNA encoded two gene products from two overlapping open reading frames (20). Because of its strict tumor-specific expression pattern with the exception of expression in normal testis as well as its high frequency of expression in many
15 tumors including melanoma, breast, prostate, lung and other cancers (18, 20, 23), NY-ESO-1 is potentially an important immune target for the development of immunotherapies for a variety of cancer types (24).

Although both CTL and antibody immune responses against NY-ESO-1 were demonstrated in patients with cancer, no MHC class II-restricted T cell epitopes in
20 the NY-ESO-1 protein have been reported.

The present invention is the identification and isolation of novel MHC class II restricted T cell epitopes from NY-ESO-1 which are recognized by CD4⁺ T cells. The cancer epitopes of the invention are useful as an immunogen and vaccine to inhibit or prevent cancer in a mammal and as a diagnostic agent to
25 detect cancer or precancer.

- 3 -

Summary of the Invention

One object of the present invention is to provide a novel peptide and portions thereof recognized as a MHC class II restricted T cell epitope by CD4⁺ T lymphocytes. The antigenic cancer peptides of the present invention are encoded
5 within or by a portion of the NY ESO-1 (term used interchangeably herein with CAG-3) gene (SEQ ID NO:1) (Genbank Accession No. AF038567; 8:9), or variants or homologs thereof such as LAGE gene (Genbank Accession No. AJ223040, AJ223041, and AJ223093).

One aspect of the invention are MHC class II restricted T cell
10 epitopes encoded by the NY-ESO-1 gene, or variants thereof, which are useful as a cancer vaccine capable of eliciting CD4⁺ T lymphocytes which results in protection of the recipient from development of cancer and protection from metastasis. The present invention also relates to a method of administering the cancer vaccine in an effective amount to inhibit or prevent cancers or inhibit the growth of cells
15 expressing the NY-ESO-1 gene product.

One aspect of the invention are HLA-DR and HLA-DP restricted T cell epitopes encoded by the NY-ESO-1 gene, or variants and homologs thereof, which are useful as an immunogen and as a cancer vaccine capable of eliciting CD4⁺ T lymphocytes and an anti-NY-ESO-1 antibody response and in turn offering
20 protection and/or therapeutic benefits to the recipient from development of cancer and protection from metastasis. The present invention also relates to a method of administering the cancer vaccine in an effective amount to inhibit or prevent cancers, inhibit the growth of cells expressing the NY-ESO-1 gene product and inhibit metastasis.

25 Another aspect of the present invention is a pharmaceutical composition comprising an MHC class II restricted T cell epitope derived from NY-ESO-1 or variant thereof alone or in combination with one or more immunostimulatory molecules. The pharmaceutical composition comprising at

- 4 -

least one NY-ESO-1 MHC class II restricted T cell epitope, or combination of epitopes which stimulate NY-ESO-1 antigen specific CD4⁺ T-cells to elicit an immunogenic response against tumors and cancers. The pharmaceutical composition may additionally comprise one or more MHC class I restricted T cell epitopes derived from NY-ESO-1 for generation of CD8⁺ T lymphocytes. The NY-ESO-1 MHC class II restricted T cell epitope and the NY-ESO-1 MHC class I restricted T cell epitope may each be provided as a discrete epitope or linked together and may be provided in the form of multimers. The cancer epitope or variant thereof may be provided as an immunogen or as a vaccine for prevention or treatment of cancer. The pharmaceutical composition is useful in methods of treating or preventing cancer in a mammal. In the method of treatment, the pharmaceutical composition is administered to the mammal in an amount effective in preventing or inhibiting the cancer in the mammal.

Another aspect of the present invention is a pharmaceutical composition comprising an HLA-DR restricted and/or an HLA-DP restricted T cell epitope derived from NY-ESO-1 or variant thereof alone or in combination with one or more immunostimulatory molecules. The pharmaceutical composition comprising at least one NY-ESO-1 HLA-DR restricted T cell epitope or at least one NY-ESO-1 HLA-DP restricted T cell epitope, or combination of MHC class II restricted T cell epitopes which stimulate NY-ESO-1 antigen specific CD4⁺ T-cells to elicit an immunogenic response against tumors and cancers. The pharmaceutical composition may additionally comprise one or more MHC class I restricted T cell epitopes derived from NY-ESO-1 for generation of CD8⁺ T lymphocytes. The NY-ESO-1 HLA-DR restricted T cell epitope or NY-ESO-1 HLA-DP restricted T cell epitope and the NY-ESO-1 MHC class I restricted T cell epitope may each be provided as a discrete epitope or linked together. The cancer epitope or variant thereof may be provided as an immunogen or as a vaccine for prevention or treatment of cancer. The pharmaceutical composition is useful in methods of

- 5 -

treating or preventing cancer in a mammal. In a method of treatment, the pharmaceutical composition is administered to the mammal in an amount effective in eliciting CD4⁺ T cell and/or anti-NY-ESO-1 antibody response for preventing or inhibiting cancer in the mammal.

5 Another object of the present invention is a method of generating MHC class II restricted T cell epitopes of NY-ESO-1 or variants thereof by translation of DNA sequence encoding same from a NY-ESO-1 gene, portion or homolog thereof.

 Another object of the present invention is a method of generating
10 HLA-DR restricted T cell epitopes or HLA-DP restricted T cell epitopes of NY-ESO-1 or variants or derivatives thereof by translation of DNA sequence encoding same from a NY-ESO-1 gene or portion or homolog thereof.

 A further aspect of the invention is the isolated DNA or RNA sequence that encodes at least one MHC class II restricted T cell epitope of NY-
15 ESO-1 or variant thereof, and complementary sequence thereof and the use of the DNA or RNA sequence as vaccines and in methods of producing the MHC class II restricted T cell epitopes of NY-ESO-1 or variants thereof. The invention further provides oligonucleotides of the DNA or RNA sequence for use as probes, primers or antisense.

20 A further aspect of the invention is the isolated DNA or RNA sequence that encodes HLA-DR restricted T cell epitopes, HLA-DP restricted T cell epitopes of NY-ESO-1 or variant and combinations thereof and the use of the DNA or RNA sequence in methods of producing the HLA-DR restricted T cell epitopes, the HLA-DP restricted T cell epitopes of NY-ESO-1 or variants and
25 combinations thereof. The invention further provides oligonucleotides of the DNA or RNA sequence for use as probes, primers or antisense.

 The present invention further provides vectors comprising nucleic acid sequences encoding at least one MHC class II restricted cell epitope of NY-

- 6 -

ESO-1 or variant thereof alone or in combination with a second DNA sequence encoding at least one immunostimulatory molecule.

The present invention further provides vectors comprising nucleic acid sequences encoding at least one HLA-DR restricted T cell epitope or at least one HLA-DP restricted T cell epitope of NY-ESO-1 or variant or combination thereof alone or in combination with a second DNA sequence encoding at least one immunostimulatory molecule.

The invention also provides host cells transfected or transduced with a vector comprising DNA sequence encoding at least one MHC class II restricted T cell epitope of NY-ESO-1 or variant thereof alone or in combination with a second DNA sequence encoding at least one immunostimulatory molecule. The vectors and host cells may serve as vaccines in which expression of the MHC class II restricted T cell epitope results in the stimulation of tumor antigen specific CD4⁺ T lymphocytes in a mammal immunized with the vaccine.

The invention also provides host cells transfected or transduced with a vector comprising DNA sequence encoding at least one HLA-DR restricted T cell epitope or at least one HLA-DP restricted T cell epitope of NY-ESO-1 or variant or combination thereof alone or in combination with a second DNA sequence encoding at least one immunostimulatory molecule. The vectors and host cells may serve as vaccines in which expression of the HLA-DR restricted T cell epitope and/or the HLA-DP restricted T cell epitope results in the stimulation of tumor antigen specific CD4⁺ T lymphocytes in a mammal immunized with the vaccine.

The invention provides a method of diagnosis of cancer or precancer in a mammal by detection of a MHC class II restricted T cell epitope of NY-ESO-1 or variant thereof.

The invention provides a method of diagnosis of cancer or precancer in a mammal by detection of an HLA-DR restricted T cell epitope and/or an HLA-DP restricted T cell epitope of NY-ESO-1 or variant thereof.

- 7 -

It is yet another object of the invention to provide a method for diagnosing human preneoplastic and neoplastic cells and tissues. In accordance with the invention, the method comprises isolating cells, tissues or extracts thereof from a human and detecting the DNA sequence, RNA sequence or portion thereof
5 encoding a MHC class II restricted T cell epitope of NY-ESO-1 or variant thereof or detecting the epitope or variant thereof expressed by the DNA sequence or RNA sequence, wherein detection of/or increase in the DNA sequence, RNA sequence or expression product is indicative of preneoplasia and neoplasia.

It is still another object of the invention to provide a method for
10 diagnosing human preneoplastic and neoplastic cells and tissues. In accordance with the invention, the method comprises isolating cells, tissues or extracts thereof from a human and detecting the DNA sequence, RNA sequence or portion thereof encoding an HLA-DR restricted T cell epitope or HLA-DP restricted T cell epitope of NY-ESO-1 or variant thereof or detecting the epitope or variant or combination
15 thereof expressed by the DNA sequence or RNA sequence, wherein detection of/or increase in the DNA sequence, RNA sequence or expression product is indicative of preneoplasia and neoplasia.

Another object of the invention is to provide a transgenic animal which has incorporated into its genome one or more copies of the DNA sequence
20 encoding at least one MHC class II restricted T cell epitope of NY-ESO-1 or variant thereof. The incorporation of the DNA sequence results in expression or overexpression of the epitope. Such transgenic animals are useful for screening of therapeutic agents useful in treating cancer.

Still another object of the invention is to provide a transgenic animal
25 which has incorporated into its genome one or more copies of the DNA sequence encoding at least one HLA-DR restricted T cell epitope, or at least one HLA-DP restricted T cell epitope of NY-ESO-1 or variant or combination thereof. The incorporation of the DNA sequence results in expression or overexpression of the

- 8 -

epitope. Such transgenic animals are useful for screening of therapeutic agents useful in treating cancer.

Still another aspect of the invention are monoclonal, polyclonal and recombinant antibodies reactive with the MHC class II restricted T cell epitope of NY-ESO-1 or variant thereof, for use as a therapeutic and in diagnostic and
5 detection assays. The monoclonal and polyclonal antibodies may be provided in the form of a kit alone, or along with other reagents commonly used in diagnostic and detection assays.

Yet another aspect of the invention are monoclonal, polyclonal and
10 recombinant antibodies reactive with the HLA-DR restricted T cell epitope or HLA-DP restricted T cell epitope of NY-ESO-1, or reactive with the HLA-DP epitope in combination with the HLA-DP molecule or react with the HLA-DR epitope in combination with the HLA-DR molecule, or variant thereof, for use as a therapeutic and in diagnostic and detection assays. The monoclonal and polyclonal
15 antibodies may be provided in the form of a kit alone, or along with other reagents commonly used in diagnostic and detection assays.

Brief Description of the Figures

These and other objects, features, and many of the attendant
20 advantages of the invention will be better understood upon a reading of the following detailed description when considered in connection with the accompanying drawings wherein:

Figure 1A and 1B. Nucleotide and amino acid sequence of NY-ESO-1. Numbering of nucleotide sequence of *NY-ESO-1* starts from the first
25 nucleotide in the 5' untranslated region.

Figure 2A-2C:2 (A) Purification of full-length NY-ESO-1 protein using a Ni²⁺ chromatography column. SDS polyacrylamide gel showed the crude extract from *E. coli* strain BL21(DE3) bearing pET28 vector (lane 1), pNY-ESO-1

- 9 -

(lane 2), the purified NY-ESO-1 protein (lane 3), bacterial extract encoding the truncated NY-ESO-1 (lane 4), and the purified truncated NY-ESO-1 protein, ESO1-74 (lane 5). **(2B)** Western blot to confirm the specificity of antibodies against NY-ESO-1. Sera at 1 to 2000 dilution from two representative patients, one with (lanes 1, 2, and 3) and one without (lanes 4, 5, and 6) detectable NY-ESO-1 antibodies by ELISA were used against bacterial extract encoding the vector only (lanes 1 and 4), encoding NY-ESO-1 (lanes 2 and 5), and the purified NY-ESO-1 protein (lanes 3 and 6). **(2C)** Patient TE was among the melanoma patients who had antibodies against NY-ESO-1 protein. ELISA was performed using sera from 88 patients for the presence of antibodies against NY-ESO-1 (BSA as control protein). Values of O.D. 450 at 1:25, 1:250, and 1:2500 of sera dilutions were plotted. Sera from normal donors were used as controls, and their mean OD value was also plotted (ND).

Figure 3. Testing of putative NY-ESO-1 epitopes using HLA-DR4-Tg mice immunized with NY-ESO-1 protein. Eight peptides based on the predicted binding affinity to HLA-DR4 were used for in vitro sensitization of lymphocytes from immunized mice. Murine lymphocytes were tested for IFN-production against either medium alone, 1359EBV B (HLA DR4⁺) cells alone or 1359EBV B cells pulsed with the peptide used for in vitro stimulation.

Figure 4A-4E. Characterization of the TE4-1 CD4⁺ T cell line. **(4A)** TE4-1 specifically recognized 1088 EBV B cells (HLA-DR⁺) pulsed with ESO p116-135 peptide or purified NY-ESO-1 protein, but not ESO1-74 protein which lacked the putative epitope. **(4B)** HLA DR-restriction was required for the recognition of NY-ESO-1 by TE4-1. Two overlapping peptides ESO p111-130 and p116-135 were recognized when pulsed onto 293IMDR cells. 1x10⁵ target cells were co-cultured with 4x10⁴ TE4-1 cells overnight before GM-CSF secretion was measured. **(4C)** Recognition of 293IMDR pulsed with ESO p116-135 peptide was specifically inhibited by the anti-HLA-DR antibody (HB55), but not by the anti-

- 10 -

class I antibody (HB95). The amount of GM-CSF secreted by TE4-1 in the absence of antibodies was used as the reference, against which the percent GM-CSF release in the presence of antibodies was calculated. Inhibition by the control (mouse IgG2a) and the anti-MHC-class I antibodies (HB95) had little effect. CTL
5 C3G1 (courtesy of C. Macalli) was a gp100 specific CD8⁺ T cell line that recognized 624.38mel, and was used as a control for the activity of HB95 (Fig. 4D). T3-80 was a CD4⁺ T cell line that recognized 1362mel and was used as the control for the activity of HB55 (Fig. 4E).

Figure 5. Recognition of tumor cells by the CD4⁺ T cell line TE4-1.

10 All melanoma lines used as targets for TE4-1 were analyzed for the expression of HLA-DR4 and NY-ESO-1 by FACS and RT-PCR, respectively. TE4-1 was able to recognize NY-ESO-1⁺ tumor lines constitutively expressing the HLA-DR4 molecule (1359mel and F049mel). F050mel expressing DR1 and NY-ESO-1 was also recognized by T cells. There was no reactivity against control targets 526mel
15 (DR4 positive and NY-ESO-1 negative), 397mel, 624.38mel (DR negative and NY-ESO-1 positive), nor 1300mel (DR1 positive and NY-ESO-1 weakly positive).

Figure 6A-6B. Characterization of the NY-ESO-1 peptide epitope recognized by TE4-1. **(6A)** Determination of the anchor positions for the HLA DR-restricted NY-ESO-1 epitope. 1088 EBV B cells were pulsed with 20 M of the
20 indicated peptides. TE4-1 cells were cocultured with the target cells for overnight before GM-CSF was measured. **(6B)** Peptide titration experiment using ESO p119-130. ESO p119-130 was chosen based on its recognition shown in Fig 6 (A). ESO p119-130 diluted at the indicated concentrations were pulsed onto 1088 EBV B cells, which were used as targets for recognition by TE4-1. Recognition of a
25 control peptide, ESO p91-110 was measured only at the highest concentration of 33 M.

Figure 7A and 7B. 7A. Recognition of NY-ESO-1 protein and ESO p116-135 by TE4-1 using DR1 + EBVB as APC. NY-ESO-1 protein (5

- 11 -

μg/ml) and peptides (33 μM) were pulsed onto 586EBV B(DR1+) cells and washed twice. TE4-1 T cells were then added and cocultured overnight before GM-CSF was assayed. Figure 7B. 586EBV B pulsed with ESOp116-135 (33 μM) was used to stimulate TE4-1 with and without the blocking antibodies. IID95 (anti-class I
 5 antibody), IIB55 (anti-DR antibody), and isotype control antibodies were used.

Fig. 8A-C. Generation of CD4⁺ T cells from PBMC after in vitro stimulation with synthetic peptides. (Fig. 8A) Specific peptide reactivity was detected in multiple wells after three in vitro stimulations. A total of 24 wells each containing 2.5x10⁵ PBMC in a 96-well plate were stimulated weekly
 10 for three weeks. Fifteen of 24 wells showed marked growth and tested for specific activity. T cells from each well were incubated with 1088 EBVB cells and 1088 EBVB cells pulsed with the ESO p161-180 peptide, respectively. GM-CSF release was measured from supernatants. (Fig. 8B). TE4-2 T cells specifically reacted with NY-ESO-1 peptides and protein. Overlapping peptides
 15 ESO p161-180 and ESO p156-175 were pulsed onto 1088 (DR4⁺) and 586 EBVB (DR1⁺) cells at 20 micro g/ml for 90 minutes. ESO p91-110 was used as an irrelevant peptide for pulsing. Purified NY-ESO-1 and ESO1-75 proteins were pulsed overnight at 5 micro g/ml and 2 micro g/ml respectively to maintain the same molar ratio. After three washes, TE4-2 T cells were added and incubated
 20 overnight. GM-CSF release was measured. (Fig. 8C). A panel of EBVB cells pulsed with ESO p161-180 were used as targets for TE4-2 CD4⁺ T cells. These EBVB lines were known to express different HLA DR and DQ alleles. Their HLA DP alleles were molecularly typed in this study (Table 2).

Fig. 9A-9C. Blocking of T cell recognition of NY-ESO-1 epitopes by an anti-DP antibody. 1088 EBVB cells pulsed with 20 micro g/ml
 25 ESO p161-180 peptide were used as target cells in the presence of different blocking antibodies. Specificity of antibodies used was as follows: anti-MHC class I (HLA A, B, C) antibody (W6/32), anti-MHC class II (HLA DP, DQ, DR)

- 12 -

antibody (IVA12), anti-HLA DP antibody (B4/21), anti-HLA DR antibody (L243), and anti-HLA DQ antibodies (mixture of Genox 3.53 (anti-DQw1) and IVD12 (anti-DQw3)). All antibodies were used at a final concentration of 20 micro g/ml each. (Fig. 9A) CK3H6 T cells specifically recognized gp100 p209-218 peptide in the context of HLA A2 and was used as the specificity control for anti-MHC class I antibody (Fig. 9B). 1088 EBVB (A2⁺) pulsed with gp100 p209-218 peptide was used as targets. A CD4⁺ T cell line (T3-80) recognized 1362mel in an HLA-DR restricted fashion and was used as the specificity control for anti-MHC class II and anti-DR antibodies (Fig. 9C).

Fig. 10A-10B. Recognition of tumor cells and 293CIITA/NY-ESO-1 by TE4-2 CD4⁺ T cells. (Fig. 10A). TE4-2 recognized melanoma lines expressing both NY-ESO-1 and DP4. Melanoma lines with known NY-ESO-1 expression (by RT-PCR) and HLA DP types (determined by RT-PCR and sequencing) were used as targets. An overnight IFN-gamma treatment (500 units/ml) was conducted for F026mel, 526mel, and 397mel to up-regulate their MHC class II expression in this experiment. TE4-2 T cells were co-cultured with tumor cells overnight before cytokine release was measured. (Fig. 10B). TE4-2 CD4⁺ T cell line recognized 293CIITA transfected with NY-ESO-1 with or without the invariant chain (Ii) targeting sequence. Parental 293 cells and 293CIITA cells were transfected with plasmid encoding NY-ESO-1 (pESO), Ii-NY-ESO-1 (pIi-ESO), or GFP (pGFP), respectively. TE4-2 T cells were co-cultured with the transfectants overnight before cytokine release was assayed.

Fig. 11A-11C. Characterization of T cell epitopes recognized by TE4-2. (Fig. 11A). Determination of the anchor residues and minimal length of the NY-ESO-1 epitope for T cell recognition. Synthetic peptides with amino acid deletions at the N- or C-terminus were used to pulse 1088 EBVB cells at 40 micro g/ml. EBVB cells were then thoroughly washed and used as target cells to stimulate TE4-2 T cells. Two separate experiments were conducted and

- 13 -

presented as the top and bottom panel in this figure. (Fig. 11B). Determination of the minimal peptide concentration required for T cell recognition. The ESO p157-170 peptide was used to pulse 1088 EBVB cells at various concentrations. The peptide pulsed cells were then washed and used as targets to stimulate TE4-2 line. A control peptide ESO p91-110 was used only at the highest concentration, 33 micromoles. (Fig. 11C). Recognition of the DPB1*0401-restricted CD4⁺ T cell epitope by the NY-ESO-1 specific CD8⁺ T cells. TE8-1 cell line was generated from PBMC of patient TE by in vitro stimulation with the ESO p157-167 peptide. L023 EBVB cells (HLA-A2⁺, DP4⁻) were pulsed with peptides covering the DPB1*0401 epitope region in a serum-free medium, washed, and used to stimulate TE8-1 T cells.

Figure 12A and 12B. Titration of peptides for recognition by TE4-2 CD4⁺ T cells and TE8-1 CD8⁺ T cells. Fig. 12A. 586 EBVB cells (A2⁻, DP4⁺) were used as antigen-presenting cells to pulse with indicated peptides at various concentrations. Cells were washed and then incubated with TE4-2 CD4⁺ T cells before cytokine release was assayed. Fig. 12B. L023 EBVB cells (A2⁺, DP4⁻) were used as antigen-presenting cells to pulse with indicated peptides at various concentrations. Cells were washed and then incubated with TE4-2 CD4⁺ T cells before cytokine release was assayed.

Detailed Description of the Invention

The present invention encompasses cancer epitopes, portion, derivatives or variants thereof of NY-ESO-1 which are immunologically recognized by MHC class II restricted CD4⁺ T lymphocytes of the immune system. The cancer epitopes of the present invention specifically causes a humoral-mediated immune response by interaction with CD4⁺ T cells of the immune system. This interaction between the antigenic cancer epitope and the CD4⁺ T cells causes the CD4⁺ T cells to respond against, and recruit other cells in the immune system in the prevention, elimination or reduction of cancer in a mammal, including humans.

- 14 -

The NY-ESO-1 MHC class II restricted T cell epitopes of the present invention form part of, or are derived from, cancers including but not limited to primary or metastatic melanoma, thymoma, lymphoma, sarcoma, lung cancer, liver cancer, non-Hodgkin's lymphoma, Hodgkins lymphoma, leukemias, 5 uterine cancer, cervical cancer, bladder cancer, kidney cancer, head and neck cancer, neuroblastoma and adenocarcinomas such as breast cancer, prostate cancer, ovarian cancer, pancreatic cancer, thyroid cancer and the like.

The term melanoma includes, but is not limited to, melanomas, metastatic melanomas, melanomas derived from either melanocytes or melanocyte 10 related nevus cells, melanocarcinomas, melanoepitheliomas, melanosarcomas, melanoma in situ, superficial spreading melanoma, nodular melanoma, lentigo maligna melanoma, acral lentiginous melanoma, invasive melanoma or familial atypical mole and melanoma (FAM-M) syndrome.

Of particular interest are cancer epitopes or derivatives thereof 15 recognized by autologous CD4⁺ T lymphocytes in patients with cancer, in particular melanoma. Of further interest are cancer epitopes or derivatives thereof recognized by MHC (or HLA) class II restricted CD4⁺ T lymphocytes, in particular HLA-DR restricted T lymphocytes and/or HLA DP restricted T lymphocytes. In one embodiment, the NY-ESO cancer epitope is recognized by CD4⁺ T 20 lymphocytes in context of HLA-DR molecule. In another embodiment, the NY-ESO cancer epitope is recognized by CD4⁺ T lymphocytes in context of an HLA-DP molecule.

The "cancer epitope" of the present invention encompasses a portion or variant portion of NY-ESO-1 protein that elicits MHC class II restricted T 25 lymphocytes, such as HLA-DR restricted and HLA-DP restricted T lymphocytes. Such lymphocytes may specifically react with the full length NY-ESO-1 protein, the MHC class II restricted T cell epitope and with naturally processed antigen from tumor cells.

- 15 -

The MHC class II restricted T cell epitope of NY-ESO-1 of the present invention may vary in size from about 9 amino acids to about 30 amino acids, preferably about 10 to about 15 amino acids in length.

In a particular embodiment, the MHC class II restricted T cell epitope of NY-ESO-1 of the present invention is about 9 to 10 amino acids in length.

In one embodiment, the MHC class II restricted T cell epitope of NY-ESO-1 is a peptide of at least about 10 amino acids in length that comprises the amino acid sequence:

Xaa₁ KEFTVSXaa₂ (SEQ ID NO: 4) and variants or derivatives thereof. The amino acid at Xaa₁ and Xaa₂ and the number of amino acids at these positions at the N-terminus and C-terminus may vary as long as the epitope retains its ability to bind to and stimulate CD4⁺ T lymphocytes. The epitope may comprise about 10 to about 30 amino acids, preferably less than 20 amino acids, more preferably about 10 to about 15 amino acids.

In another embodiment of the present invention the MHC class II restricted T cell epitope of NY-ESO-1 may be represented by the formula:

Xaa₁ VLLKEFTVSGXaa₂ (SEQ ID NO: 5), wherein Xaa₁ is no amino acid or one to about 10 naturally occurring amino acids, preferably one to about 5 amino acids; and Xaa₂ is no amino acid or one to about seven amino acids in length.

In another embodiment of the present invention, the MHC class II restricted T cell epitope of NY-ESO-1 comprises the amino acid sequence:

QDAPPLPVPV VLLKEFTVSGNILTIRL (SEQ ID NO: 6), or fragments, or derivatives thereof.

Also encompassed in the ambit of the invention are cancer peptides or portions thereof that share partial sequence homology with SEQ. ID NO: 4, 5 or 6. By partial amino acid sequence homology is meant a peptide having at least

- 16 -

85% sequence homology with SEQ. ID NO: 4, 5 or 6 preferably at least 95% sequence homology or greater and has the biological function of stimulating NY-ESO-1 MHC class II restricted specific CD4⁺ T lymphocytes. Mammalian homologs are included in the ambit of the invention including but not limited to
 5 primate and murine homologs.

In one embodiment the MHC class II restricted T cell epitope of NY-ESO-1 comprises the amino acid sequence:

APPLPVPGVLLKEFTVSGNILTIRL (SEQ ID NO: 7);
 APPLPVPGVLLKEFTVS (SEQ ID NO: 8);
 10 APPLPVPGVLLKEFTV (SEQ ID NO: 9);
 LPVPGVLLKEFTVSG (SEQ ID NO: 10);
 PVPGVLLKEFTVSG (SEQ ID NO: 11);
 VPGVLLKEFTVSG (SEQ ID NO: 12);
 PGVLLKEFTVSG (SEQ ID NO: 13);
 15 GVLLKEFTVSG (SEQ ID NO: 14);
 LLKEFTVSGNILTIR (SEQ ID NO: 15)
 LKEFTVSGNILTIRL (SEQ ID NO: 16);
 KEFTVSGNILTIRL (SEQ ID NO: 17);
 LPVPGVLLKEFTVSGNILTI (SEQ ID NO: 18);
 20 or variant or derivatives thereof.

In a preferred embodiment of the MHC class II restricted T cell epitope of NY-ESO-1 comprises the amino acid sequence:

VLLKEFTVSG (SEQ ID NO: 19), and variants or derivatives
 25 | | |
 1 4 67

thereof.

Epitopes having substitutions within the above sequence are encompassed by the present invention. A substitution of a naturally occurring
 30 amino acid may be at one or more anchor positions, provided the substituted amino

- 17 -

acid(s) results in equivalent or enhanced binding compared to SEQ ID NO: 19. It is predicted that the anchor positions of SEQ ID NO: 19 are at position 1-Leu, position 4-Glu, position 6-Thr, and position 7-Val. In one embodiment alanine is substituted for leucine at position 1.

5 In another embodiment of the present invention the MHC class II restricted T cell epitope of NY-ESO-1 comprises the amino acid sequence:

DHRQLQLSIS SCLQQLSLLM (SEQ ID NO: 20), portion, variants and derivatives thereof. In one embodiment, the portion of SEQ ID NO: 20 comprises the amino acid sequence:

10 DHRQLQLSIS SCLQQLS (SEQ ID NO: 29);
DHRQLQLSIS SCLQ (SEQ ID NO: 30);
QLQLSIS SCLQQ (SEQ ID NO: 31) or variants and derivatives thereof.

In another embodiment of the present invention the MHC class II
15 restricted T cell epitope of NY-ESO-1 comprises the amino acid sequence:

WITQCFLPVF LAQPPSGQRR (SEQ ID NO: 21) portion, variants and derivatives thereof. In one embodiment, the portion of SEQ ID NO: 21 comprises the amino acid sequence:

20 QCFLPVF LAQPPSGQRR (SEQ ID NO: 32);
LPVF LAQPPSGQRR (SEQ ID NO: 33);
CFLPVF LAQPPSGQ (SEQ ID NO: 34); or variants and derivatives thereof.

The NY-ESO-1 cancer epitopes and derivatives thereof are recognized by MHC class II restricted CD4⁺ T lymphocytes. The class II
25 molecules recognized in combination with the NY-ESO-1 epitope includes but are not limited to at least one HLA-DR, such as HLA-DR1, HLA-DR3, HLA-DR4 and other class II molecules which function due to degeneracy of class II peptide binding. In one embodiment, an HLA subtype recognized by the cancer peptides is

the HLA-DR4 subtype. In another embodiment, the NY-ESO-1 cancer epitope binds HLA-DR1 and HLA-DR4.

In another embodiment, the epitope is an HLA-DP restricted T cell epitope of NY-ESO-1, comprising the general amino acid motif of:

5 Xaa₁I TQ Xaa₂FXaa₃P Xaa₄ (SEQ ID NO: 51), wherein Xaa₁ is at least one naturally occurring amino acid; preferably an amino acid selected from the group consisting of Trp, Phe, Tyr, Met, Ile, Val, Ala; and combinations thereof,

Xaa₂ is at least one naturally occurring amino acid, preferably an amino acid selected from the group consisting of Cys, Ser, Val, Ala, Thr; and
10 combinations thereof,

Xaa₃ is at least one naturally occurring amino acid, preferably an amino acid selected from the group consisting of Leu, Phe, Tyr, Met, Ile, Val, Ala; and combinations thereof, and

Xaa₄ is at least one naturally occurring amino acid, preferably an
15 amino acid selected from the group consisting of Val, Tyr, Ile, Ala, Leu, Pro and combinations thereof.

Also encompassed in the ambit of the invention are cancer peptides or portions thereof that share partial sequence homology with SEQ. ID NO: 51. By partial amino acid sequence homology is meant a peptide having at least 85%
20 sequence homology with SEQ. ID NO: 51 preferably at least 95% sequence homology or greater and has the biological function of stimulating NY-ESO-1 MHC class II restricted specific CD4⁺ T lymphocytes, preferably HLA-DP restricted T lymphocytes. Mammalian homologs are included in the ambit of the invention including but not limited to primate and murine homologs. Homologs
25 also include peptides having sequence homology with SEQ ID NO: 51 which may be encoded by a gene other than the NY-ESO-1 gene, such as the LAGE gene.

Epitopes having substitutions within the above sequence are encompassed by the present invention. A substitution of a naturally occurring

- 19 -

amino acid may be at one or more anchor positions, provided the substituted amino acid(s) results in equivalent or enhanced binding compared to SEQ ID NO: 51. It is predicted that the anchor positions of SEQ ID NO: 51 are at position 1, 7, and 9, i.e., the W, L, and V residues, respectively. Substitutions of these anchor residues
5 can be but not limited to F, Y, M, I, V, and A for the "W" residue; F, Y, M, V, I, and A for the "L" residue; and Y, I, A, L, and P for the "V" residue. Another substitution may involve the C residue as position 5 of SEQ ID NO: 1, which can be but not limited to residues S, V, A, and T.

In one embodiment, the MHC class II restricted T cell epitope of
10 NY-ESO-1 is a peptide of at least about 10 amino acids in length that comprises the amino acid sequence:

Xaa₁ WITQCFLPVFXaa₂ (SEQ ID NO: 52) and variants or derivatives thereof. Xaa₁ and Xaa₂ may be no amino acid or one or more of the same or a variety of naturally occurring amino acids. The number of amino acids at
15 these positions at the N-terminus and C-terminus may vary as long as the epitope retains its ability to bind to/and stimulate CD4⁺ T lymphocytes, in particular HLA-DP restricted CD4⁺ T lymphocytes. The epitope may comprise about 10 to about 30 amino acids, preferably less than 20 amino acids, more preferably about 10 to about 15 amino acids.

20 In one embodiment, the HLA-DP restricted T cell epitope of NY-ESO-1 comprises the amino acid sequence:

- 20 -

151-SCLQQLSLLMWITQCFLPVFLAQPPSG-177 (SEQ. ID NO.53);
 SLLMWITQCFLPVF (SEQ. ID NO.54);
 LLMWITQCFLPVFL (SEQ. ID NO.55);
 LMWITWCFLPVFLA (SEQ. ID NO.56);
 5 MWITQCFLPVFLAQ (SEQ. ID NO.57);
 WITQCFLPVFLAQ (SEQ. ID NO.58);
 ITQCFLPVFLAQPP (SEQ. ID NO.59);
 QQLSLLMWITQCFL (SEQ. ID NO.60);
 QLSLLMWITQCFLP (SEQ. ID NO.61);
 10 LSLLMWITQCFLPV (SEQ. ID NO.62); and
 derivatives thereof.

The NY-ESO-1 cancer epitopes and derivatives thereof are
 recognized by HLA-DP restricted CD4⁺ T lymphocytes, and derivatives thereof,
 preferably HLA-DP4 restricted CD4⁺ T lymphocytes. The class II molecules
 15 recognized in combination with the NY-ESO-1 epitope includes HLA-DP and class
 II molecules which function due to degeneracy of class II peptide binding. A
 preferred HLA subtype recognized by the cancer peptides is the HLA-DPB1*0401-
 0402 allele and other alleles that may bind to the peptides due to function
 degeneracy.

20 Another embodiment of the present invention encompasses
 derivatives and variants of the MHC class II restricted T cell epitopes of NY-ESO-1
 having sufficient homology to the epitopes thereof to effectively act to elicit MHC
 class II restricted CD4⁺ T lymphocytes. Such peptides may have conservative
 amino acid changes at one or more positions, in particular in the anchor positions.
 25 By conservative amino acid changes is meant, an amino acid change at a particular
 position which is of the same type as originally present; i.e. a hydrophobic amino
 acid exchanged for a hydrophobic amino acid, a basic amino acid for a basic amino
 acid, etc. Such amino acid changes do not significantly alter the overall charge and
 configuration of the peptide and therefore such variants maintain or enhance the
 30 anti-cancer activity of a cancer peptide. Examples of such conservative changes are

- 21 -

well-known to the skilled artisan and are within the scope of the present invention.

The present invention also relates to functionally equivalent variants of the NY-ESO-1 MHC class II restricted T cell epitopes. "Functionally equivalent variants" includes peptides with partial sequence homology, peptides having one or
5 more specific conservative and/or non-conservative amino acid changes, peptide conjugates, chimeric proteins, fusion proteins and peptides.

Another aspect of the invention are NY-ESO-1 peptides that function as epitopes for both HLA-DP restricted T cells and HLA class I restricted CD8⁺ T lymphocytes, in particular for HLA-A restricted T lymphocytes, preferably
10 HLA-A2 restricted T lymphocytes. In one embodiment, the HLA-DP restricted and HLA class I restricted epitope of NY-ESO-1 comprise the amino acid sequence: SLLMWITQCFLPVF (SEQ ID NO: 54), as well as variants and homologs thereof. Variants include but are not limited to peptides having one or more substitutions in SLLMWITQCFLPVF (SEQ ID NO: 54) including but not limited to ESOp156R-
15 169 comprising: RLLMWITQCFLPV (SEQ ID NO: 63) and ESOp157-170R comprising: SLLMWITQCFLPVR (SEQ ID NO: 64). Such substitutions render the peptide more soluble in aqueous solution while retaining the immunologic functional activity of the native sequences. The highly water soluble peptides may be easily purified to more than 90% purity.

20 The NY-ESO-1 MHC class II restricted T cell epitopes may be purified and isolated from natural sources such as from primary clinical isolates, cell lines and the like. The NY-ESO-1 MHC class II restricted T cell epitopes thereof are at least 90% pure, preferably at least 95% pure and as pure as 100%. The epitopes may also be obtained by chemical synthesis or by recombinant DNA
25 techniques known in the arts. Techniques for chemical synthesis are described in J.M. Steward and J.D. Young, "Solid Phase Peptide Synthesis", W.H. Freeman & Co., San Francisco, 1969; M. Bodansky et al "Peptide Synthesis", John Wiley & Sons, Second Edition, 1976, and J. Meienhofer, "Hormonal Proteins and Peptides",

- 22 -

Vol. 2, p. 46, Academic Press, New York, 1983 and E. Schroder and K. Kubke, "The Peptides", Vol. 1, Academic Press, New York, 1965.

The NY-ESO-1 class II restricted T cell epitopes may be formulated with pharmaceutically acceptable carriers into pharmaceutical compositions by methods known in the art. The composition is useful as an immunogen to elicit NY-ESO-1 specific CD4⁺ T lymphocytes and may be useful in eliciting anti-NY-ESO-1 antibody. The composition is also useful as a vaccine to prevent or treat cancer. The composition may further comprise at least one immunostimulatory molecule. Immunostimulatory molecules to be used in conjunction with the cancer epitope or portion thereof for stimulating MHC class II specific T cell responses include but are not limited to one or more major histocompatibility complex (MHC) class II molecules or cells expressing MHC class II molecules. The composition may further comprise other stimulator molecules including B7.1, B7.2, ICAM-1, ICAM-2, LFA-1, LFA-3, CD72 and the like, and cytokines which include but are not limited to IL-1 through IL-15, TNF α , IFN γ , RANTES, G-CSF, M-CSF, IFN α , CTAP III, ENA-78, GRO, I-309, PF-4, IP-10, LD-78, MGSA, MIP-1 α , MIP-1 β , or combination thereof, and the like for immunopotentialiation.

The stimulatory molecule may be provided as a physically separate entity or it may be provided in the membrane of an antigen presenting cell such as B-cell, macrophage or dendritic cell, in the membrane of a liposome, or expressed on the surface of a transduced or transfected cell. DNA sequences of MHC class II immunostimulatory molecules are available from GenBank and the like. DNA sequences of HLA-DP immunostimulatory molecules are available from the GenBank/EMBL/DNA Data Bank of Japan (DDBJ) at GenBank, National Center for Biotechnology Information, 8600 Rockville Pike, Bethesda, MD 20894 USA or from its web sites.

The pharmaceutical composition of the present invention may comprise several distinct MHC class II restricted T cell epitopes from NY-ESO-1

- 23 -

in addition to the NY-ESO-1 HLA-DR or HLA-DP restricted T cell cancer peptide thereof. These include but are not limited to the HLA-DR restricted epitopes and variants thereof, such as LPVPGVLLKEFTVSG (SEQ ID NO: 10), VLLKEFTVSGNILTIRLT (SEQ ID NO: 65), AADHRQLQLSISSCLQQL (SEQ ID NO: 66), and combinations thereof.

The pharmaceutical composition of the present invention may optionally comprise an MHC class I restricted NY-ESO-1 cancer peptide for eliciting MHC class I restricted cytotoxic T lymphocytes in addition to eliciting MHC class II restricted CD4⁺ T lymphocytes. MHC class I restricted NY-ESO-1 cancer peptide include but are not limited to a cancer peptide represented by the formula:

Xaa₁ Xaa₂ Xaa₃ GP GGG AP Xaa₄ (SEQ ID NO: 22), wherein Xaa₁ is no amino acid or one to about 20 naturally occurring amino acids, preferably one to about 5 amino acids, Xaa₂ is Ala, Thr, Val, Leu or Arg, Xaa₃ is Ser or a conservative substitution such as Ala, Val, Ile, Leu, Thr and the like, Xaa₄ is Arg, Lys, preferably Arg, and fragments and derivatives thereof. In one embodiment, the MHC class I restricted NY-ESO-1 cancer peptide for use in the pharmaceutical composition comprises the amino acid sequence: ASGPGGGAPR (SEQ ID NO: 23).

The NY-ESO-1 MHC class II restricted T cell epitope and the NY-ESO-1 MHC class I restricted T cell epitope may each be provided as a discrete epitope or linked together as a single peptide. The epitopes may be linked together or chemically synthesized by methods known in the art. A chemical linker, a peptide linker, a peptide bond and the like may be used for linking epitopes. In one embodiment, the C-terminus of the MHC class II epitope is directly linked to the N-terminus of the MHC class I epitope via a peptide bond.

The NY-ESO-1 MHC class II restricted T cell epitopes are useful in methods of preventing or treating cancer and useful in diagnostic assay for

- 24 -

detecting cancer or precancer in a mammal, including humans. In a diagnostic assay, the NY-ESO-1 HLA class II restricted T cell epitope peptides, variants and derivatives thereof of the present invention are useful in the detection of helper immune response against the tumor antigen, NY-ESO-1. Since NY-ESO-1 is
5 exclusively expressed in tumor cells (except normal testis, which is an immune privileged site), the immune response against the protein may be used as an indicator for early cancer detection in patients. As the development of helper T cell responses may be an earlier event than the development of detectable antibodies against the protein, detection of helper T cell responses against the NY-ESO-1
10 HLA class II restricted T cell epitope peptides are useful in early cancer detection. In a method of detecting helper T cells responses to NY-ESO-1, NY-ESO-1 HLA class II restricted T cell epitope peptides are applied to a substrate or solid support. Lymphocytes from a patient are grown in the presence of the NY-ESO-1 MHC class II restricted T cell epitope peptides in parallel with a control peptide such as a
15 peptide from the flu virus. Specific cytokine release is then measured using such techniques such as ELISPOT and ELISA. Detection of an enhanced helper T cell immune response in comparison to the negative controls is indicative of precancer or early cancer in the patient.

The NY-ESO-1 MHC class II restricted binding peptides of the
20 present invention may be used to enhance the generation of antibody and/or CD8+ T cell responses against any given target antigen and/or hapten. Specifically, these peptides may be conjugated or covalently linked to a target antigen peptide, protein or any other hapten against which an antibody and/or CD8+ T cell response is intended. The linkage of the NY-ESO-1 MHC class II restricted epitope peptide to
25 any target hapten or protein should act as a immunologic T cell carrier peptide in enhancing the immunogenicity of any target antigen, hapten or protein in a manner similar to conventional T cell cancer proteins such as tetanus toxoid, albumin and the like. The enhancement may be manifest in higher titer antibody to the target

- 25 -

hapten or protein, immunoglobulin class switching from an IgM to an IgG or IgA antibody, and/or elicitation of CD8⁺ T cell responses. Examples of such target antigen, hapten or protein include but are not limited to TRP2, GP100, TRP1, gp120 and other HIV antigens, malaria antigens, epitopes thereof and the like.

- 5 Similarly, the nucleic acid sequences encoding the NY-ESO-1 MHC class II restricted epitope may be incorporated into an engineered vaccine construct along with a nucleic acid sequence encoding a target antigen or epitope thereof for enhancement of the immunogenicity to the target antigen or epitope thereof. Examples regarding this aspect include to incorporate the nucleic acid sequence of
- 10 Class II epitopes into any vaccine construct in the form of naked DNA or RNA, vaccinia virus, adenovirus, fowlpox virus and the like in frame with the target gene. For example, to enhance the immunogenicity of TRP2 antigen in the form of a plasmid vaccine, the nucleic acid sequence of the NY-ESO-1 class II epitope can be fused in the same open reading frame with the TRP2 gene. The hybrid plasmid is
- 15 then used to immunize patients instead of using the plasmid encoding only the TRP2.

- The cancer epitopes or variants thereof may be in the form of a derivative in which other constituents are attached thereto such as radiolabels, biotin, fluorescein. A targeting agent may also be attached to the epitope that allow
- 20 for specific targeting to a specific organ, tumor or cell types. Such targeting agents may be hormones, cytokines, cellular receptors and the like. The epitope may be prepared in the form of a kit, alone or in combination with other reagents.

- Another aspect of the invention is an immunogen or vaccine useful in inducing tumor-specific humoral-mediated immunity against cancer using the
- 25 NY-ESO-1 MHC class II restricted epitopes of the present invention. The immunogen and vaccine elicit NY-ESO-1 specific CD4⁺ T lymphocytes and anti-NY-ESO-1 antibody. Optionally, the immunogen and vaccine may comprise an NY-ESO-1 MHC class I restricted epitope for eliciting CD8⁺ T lymphocytes.

Approaches to cancer immunotherapy can be divided into active or passive categories. Active immunotherapy involves the direct immunization of cancer patients with cancer antigens in an attempt to boost immune responses against the tumor. Passive immunotherapy refers to the administration of immune reagents, such as immune cells or antibodies with antitumor reactivity with the goal of directly mediating antitumor responses.

Most prior attempts at active immunotherapy utilized either intact cancer cells or cancer cell extracts with the expectation that these materials contained tumor antigens in an amount and form capable of stimulating immune responses. The molecular identification of cancer antigens and epitopes however, has open new possibilities for developing immunotherapies for the treatment of human cancer. A summary of some of these approaches is presented in Table 1.

Table 1 Cancer Therapies Based on the Molecular
Identification of Cancer Antigens

1. Active immunotherapy with:
 - a. Immunodominant peptides or epitopes
 - 1) alone
 - 2) combined with adjuvants
 - 3) linked to helper peptides, lipids or liposomes
 - 4) pulsed onto antigen presenting cells
 - b. Immunodominant peptides with amino acids substitutions to increase binding to MHC molecules
 - c. Proteins alone or combined with adjuvants
 - d. "Naked" DNA encoding cancer antigens
 - 1) "gene gun" for intradermal injection
 - 2) intramuscular injection
 - 3) linked to lipids

- 27 -

- e. Recombinant viruses such as vaccinia, fowlpox or adenovirus encoding
 - 1) cancer antigens or epitopes alone
 - 2) cancer antigens or epitopes plus genes encoding cytokines, costimulatory molecules, or other genes to enhance the immune response
 - f. Recombinant bacteria such as BCG, Salmonella or Listeria encoding cancer antigens alone or in combination with immunostimulatory molecules
2. Active immunotherapy (above) followed by the administration of immunostimulatory cytokines.
- 1. IL-2
 - 2. IL-6
 - 3. IL-10
 - 4. IL-12
 - 5. IL-15, and the like.
3. Passive immunotherapy with anti-tumor lymphocytes raised by in vitro sensitization of TIL or PBL to
- 1. immunodominant peptides pulsed onto antigen presenting cells (raise CD8⁺ cells)
 - 2. antigenic proteins coincubated with antigen presenting cells (exogenous antigen presenting pathway to raise CD4⁺ cells).

The insertion of the gene encoding at least one NY-ESO-1 MHC class II specific T cell epitope into high efficiency expression systems such as E. coli, yeast or baculovirus and the like provides the opportunity to obtain large amounts of purified tumor epitopes for use in immunization. Alternatively, the immunodominant epitopes may be readily be synthesized *in vitro* and purified in large amounts for immunization alone or in a form intended to improve their

- 28 -

immunogenicity such as in combination with adjuvant, linkage to lipids/liposomes or helper peptides, or pulsed onto antigen presenting cells. Modification of individual amino acids of the immunodominant peptides to improve binding efficiency to MHC class II antigens can potentially increase immunogenicity compared to the native peptide.

Recent techniques utilizing "naked" DNA injected directly into muscle or into the skin have been shown to raise both cellular and humoral immune reactions to encoded antigens (Cooney, E.L., A.C. Collier, P.D. Greenberg, R.W. Coombs, J. Zarling, D.E. Arditti, M.C. Hoffman, S.L. Hu and L. Correy, 1991, *Lancet* 337:567; Wolff, J.A., R.W. Malone, P. Williams, W. Chong, G. Acsadi, A. Jani, and P.L. Felgner, 1990, *Science* 247:1465; Davis, H.L., R.G. Whalen, and B.A. Demeniex, 1993, *Hum. Gene Ther.* 4:151; Yang, N.S., J. Burkholder, B. Roberts, B. Martinelli, and D. McCabe, 1990, *Proc. Natl. Acad. Sci. USA* 87:9568; Williams, R.S., S.A. Johnston, M. Riedy, M.J. DeVit, S.G. McElligott, and J.C. Sanford, 1991, *Proc. Natl. Acad. Sci. USA* 88:2726; Fynan, E.R., Webster, D.H. Fuller, J.R. Haynes, J.C. Santoro, and H.L. Robinson, 1995, *Proc. Natl. Acad. Sci. USA* 90:11478; Eisenbraun, M.D., D.H. Fuller, and J.R. Haynes, 1993, *DNA and Cell Bio.* 12:791; Fuller, D.H. and J.R. Haynes, 1994, *AIDS Res. Hum. Retrovir.* 10(11):1433; Acsadi, G., G. Dickson, D.R. Love, A. Jani, F.S. Walsh, A. Gurusinghe, J.A. Wolff, and K.E. Davies, 1991, *Nature* 352:815). Techniques using nonviable DNA vectors have the advantage of ease of preparation and safety of administration. The nucleic acid sequence of the present invention is useful as an immunogen and as a DNA vaccine against cancer. The nucleic acid sequence of the present invention of the NY-ESO-1 MHC class II specific T cell epitopes or a nucleic acid sequence encoding a full length NY-ESO-1 protein having one or more variant NY-ESO-1 MHC class II restricted T cell epitopes thereof may be administered using a gene gun in amounts to elicit a humoral response against a cancer cell. Nanogram quantities are useful for such purposes.

- 29 -

An effective form of immunization involves the incorporation of genes encoding immunogenic molecules into recombinant bacteria such as BCG, Salmonella or Listeria or into recombinant viruses such as vaccinia, fowlpox or adenovirus and the like. The genes encoding the NY-ESO-1 MHC class II specific
5 T cell epitope can be expressed either alone or in combination with genes encoding immunostimulatory molecules or other genes which can enhance the immune response following infection. The construct may additionally comprise a gene encoding an additional NY-ESO-1 MHC class II restricted T cell epitope and/or at least one NY-ESO-1 MHC class I specific T cell epitope.

10 Studies with model tumor antigens in murine models have shown that incorporation of the gene for interleukin-2 (IL-2) or B7.1 can increase the immunogenicity of model tumor epitopes and even mediate the regression of established lung metastases bearing these epitopes. Active immunotherapy followed by the exogenous administration of immunostimulatory cytokines such as
15 IL-2, IL-6, IL-10, IL-12, or IL-15 may also be used to improve immune responses.

Passive immunotherapy with genetically modified immune cells (commonly referred to as adoptive immunotherapy) capable of recognizing human tumor antigens is effective in mediating the regression of cancer in selected patients with metastatic melanoma. In vitro techniques have been developed in which
20 human lymphocytes are sensitized in vitro to tumor antigen immunodominant epitopes presented on antigen presenting cells. By repetitive in vitro stimulation cells can be derived with a far greater capacity to recognize human tumor antigens than the TIL that were used to clone the genes encoding these antigens. Thus by repeated in vitro sensitization with the cancer peptides, lymphocytes could be
25 derived with 50 to 100 times more potency of TIL. The adoptive transfer of these cells may be more effective in mediating tumor regression in vivo than are conventionally grown TIL.

In one embodiment, peripheral blood mononuclear cells (PBMC)

- 30 -

were stimulated with several candidate DRB1*0401 peptides identified following immunization of DR4-IE transgenic mice. NY-ESO-1 specific CD4⁺ T cells were generated by *in vitro* sensitization with a synthetic peptide, ESO p161-180. This CD4⁺ T cell line recognized NY-ESO-1 peptides presented by HLA DP4, a
5 prevalent MHC class II allele present in approximately 43-70% of Caucasians (52). Moreover, the HLA DP4 haplotype was shared by 91% (10 out of 11) of the melanoma patients who produced high titer Ab against NY-ESO-1, but was not expressed in any of three patients with NY-ESO-1 positive tumors and possessing no detectable Ab. The results of *in vitro* stimulation demonstrated that the HLA
10 DP4-restricted T cells could be generated from 5 out of 6 patients with NY-ESO-1 Ab. These results suggested that recognition of NY-ESO-1 by CD4⁺ T cells in the context of DP4 could be connected with the ability of these patients to mount an antibody response against this antigen.

In the methods of preventing or inhibiting cancer, the NY-ESO-1
15 MHC class II restricted T cell epitopes may be administered via one of several routes including but not limited to intravenous, intramuscular, subcutaneous, intradermal, intraperitoneal, intrathecal, intrapleural, intrauterine, rectal, vaginal, topical, intratumor and the like.

Administration may be by transmucosal or transdermal means. For
20 transmucosal or transdermal administration, penetrants appropriate to the barrier to be permeated are used in the formulation. Such penetrants are generally known in the art, and include, for example, for transmucosal administration bile salts and fusidic acid derivatives. In addition, detergents may be used to facilitate permeation. Transmucosal administration may be by nasal sprays, for example, or
25 suppositories. For oral administration, the cancer peptide, tumor antigen, portion or variant thereof is formulated into conventional oral administration form such as capsules, tablets and tonics.

In general, it is desirable to provide the recipient with a dosage of

- 31 -

NY-ESO-1 MHC class II restricted T cell epitopes of at least about 1ng per Kg bodyweight, preferably at least about 1mg per Kg bodyweight, more preferably at least about 10mg or greater per Kg bodyweight of the recipient. A range of from about 1mg per Kg bodyweight to about 100mg per Kg bodyweight is preferred
5 although a lower or higher dose may be administered. The dose is effective to prime, stimulate and/or cause the clonal expansion of NY-ESO-1 MHC class II specific CD4⁺ T lymphocytes, which in turn are capable of preventing or inhibiting cancer in the recipient.

The dose is administered at least once and may be provided as a
10 bolus or a continuous administration. Multiple administrations of the dose over a period of several weeks to months may be preferable. Subsequent doses may be administered as indicated.

In a method of treatment, a vaccine comprising the NY-ESO-1 class II restricted T cell epitope is administered to a mammal in an amount effective to
15 prevent cancer in the mammals or to prevent metastasis in a mammal bearing a localized cancer. Optionally, the vaccine may include multiple distinct NY-ESO-1 MHC class II restricted T cell epitopes and/or an NY-ESO-1 MHC class I restricted cancer peptide or epitope to stimulate cytotoxic T lymphocytes.

In a method of reducing tumor burden in animals having tumors the
20 method comprises administration of an effective amount of a NY-ESO-1 MHC class II restricted T cell epitope at a site of tumor burden, said amount is effective to reduce the size of the tumor at the site and may inhibit metastasis from the tumor site.

In another embodiment of a method of treatment, an immunogen
25 comprising the NY-ESO-1 HLA-DP restricted T cell epitope is administered to a mammal in an amount effective to elicit NY-ESO-1 HLA-DP restricted CD4⁺ T lymphocytes and anti-NY-ESO-1 antibody. The immunogen may be provided alone or in combination with an adjuvant, immunomodulators, and the like.

- 32 -

In another method of treatment, autologous lymphocytes or tumor infiltrating lymphocytes may be obtained from a patient with cancer. The lymphocytes are grown in culture and cancer epitope specific CD4⁺ lymphocytes expanded by culturing in the presence of NY-ESO-1 MHC class II restricted T cell epitopes alone or in combination with at least one immunostimulatory molecule with cytokines. The epitope specific CD4⁺ lymphocytes are then infused back into the patient, alone or in combination with the epitope, in an amount effective to reduce or eliminate the tumors in the patient.

After immunization the efficacy of the vaccine can be assessed by production of immune cells that recognize the NY-ESO-1 MHC class II T cell epitope, as assessed by antibody titer, specific lytic activity, specific cytokine production, tumor regression or combination of these. If the mammal to be immunized is already afflicted with cancer or metastasis cancer the vaccine can be administered in conjunction with other therapeutic treatments such as immunomodulators, for example, IL-2, IL-6, IL-10, IL-12, IL-15, interferon, tumor necrosis factor and the like, chemotherapeutic drugs such as cisplatinum, antiviral such as gancyclovir, amphotericin B, antibiotics and the like.

Another aspect of the invention is a DNA sequence of the NY-ESO-1 gene encoding a MHC class II restricted T cell epitope thereof.

In one embodiment, the DNA sequence comprises a portion of SEQ. ID NO.: 1 or 2 and functionally equivalent sequence variants thereof that encode a MHC class II restricted T cell epitope recognized by CD4⁺ T lymphocytes. Also encompassed by the present invention are nucleic acid sequences complementary, as well as anticomplementary to the portion of SEQ. ID NO: 1 or 2 encoding the MHC class II restricted T cell epitope.

In an embodiment, the DNA sequence encodes an MHC class II restricted T cell epitope comprising at least one of SEQ ID NOS: 4 through 21 or 29-34.

- 33 -

In another embodiment, the DNA sequence encoding an MHC class II restricted T cell epitope comprises:

5 CAG GAT GCC CCA CCG CTT CCC GTG
CCA GGG GTG CTT CTG AAG GAG TTC
ACT GTG TCC GGC AAC ATA CTG ACT
ATC CGA CTC (SEQ. ID NO: 24) or functional portion or variant thereof.

In another embodiment, the DNA sequence encoding an MHC class II restricted T cell epitope comprises:

10 AGA CCA CCG CCA ACT GCA GCT
CTC CAT CAG CTC CTG TCT CCA GCA
GCT TTC CCT GTT GAT (SEQ ID NO: 25) or functional portion or variant thereof.

In another embodiment, the DNA sequence comprises:

15 TGG ATC ACG CAG TGC TTT CTG CCC
GTG TTT TTG GCT CAG CCT CCC
TCA GGG CAG AGG CGC (SEQ ID NO: 26), or functional portion or variant thereof.

20 Another aspect of the invention is a DNA sequence of the NY-ESO-1 gene encoding a HLA-DP restricted CD4⁺ T cell epitope thereof.

In one embodiment, the DNA sequence comprises a nucleic acid sequence encoding one or more SEQ. ID NOS.: 51 through 64 and functionally equivalent sequence variants thereof that encode an HLA-DP restricted T cell epitope recognized by CD4⁺ T lymphocytes. Also encompassed by the present invention are nucleic acid sequences complementary, as well as anticomplementary to the nucleic acid sequence encoding the HLA-DP restricted T cell epitope.

25 Due to degeneracy in the generic code, variations in the DNA sequence will result in translation of an equivalent NY-ESO-1 epitope. As a result,

- 34 -

substitutions are included in the ambit of the invention as long as the substitution results in expression of an NY-ESO-1 epitope that is recognized by NY-ESO-1 cancer antigen HLA-class II restricted CD4⁺ T cells.

All or part of an open reading frame DNA sequence from the NY-ESO-1 gene may be used as probes to identify and isolate the homologs of the NY-ESO-1 MHC class II restricted T cell epitope in other mammalian species. In one embodiment, a human cDNA sequence is used to screen a mammalian cDNA library for a murine homolog nucleic acid sequence. Positive clones are selected and sequenced. Examples of tissue sources from which the cDNA library can be synthesized include but are not limited to dermis, epidermis, solid tumors, melanomas, melanocytes, and the like. One skilled in the art will understand the appropriate hybridization conditions to be used to detect the homologs. Conventional methods for nucleic acid hybridization construction of libraries and cloning techniques are described in Sambrook et al, (eds) (1989) in "Molecular Cloning. A Laboratory Manual" Cold Spring Harbor Press, Plainview, New York and Ausubel et al (eds) in "Current Protocols in Molecular Biology" (1987), John Wiley and Sons, New York, New York.

Another aspect of the invention are nucleic acid probes for the detection and quantification of RNA that transcribes the NY-ESO-1 MHC class II restricted T cell epitopes of the present invention in biologic samples isolated from a mammal with cancer. Alterations in the level of RNA relative to a control RNA sample is useful in diagnosis and prognosis of the disease in the mammal.

In one embodiment, mRNA is derived from tissue of a patient suspected of having cancer or precancer and compared with mRNA derived from a healthy control subject. A quantitative and/or qualitative increase of the mRNA encoding a NY-ESO-1 MHC class II restricted T cell epitope of the present invention in the patient, as compared to the control, is indicative of cancer or precancer in the patient. The mRNA may be detected using oligonucleotide probes

- 35 -

hybridizable with the mRNA.

Combinations of oligonucleotides pairs based on the sequence encoding the NY-ESO-1 MHC class II restricted T cell epitopes of the present invention may be used as PCR primers to detect mRNA in biological samples using
5 the reverse transcriptase polymerase chain reaction (RT-PCR) process for amplifying selected RNA sequences. The present invention also encompasses in situ PCR and in situ RT-PCR for detection of DNA and RNA encoding the NY-ESO-1 MHC class II restricted T cell epitopes. The technique is preferred when the copy number of a target nucleic acid is very low, or when different forms of nucleic
10 acids must be distinguished. The method is especially useful in detecting and differentiating precancer and cancer cells from normal cells.

The present invention also encompasses antisense oligonucleotides which bind to certain complementary ('sense') regions on mRNA resulting in inhibition of synthesis of NY-ESO-1. Such antisense oligonucleotides are single
15 stranded nucleic acid of about 12 to about 25 mononucleotides and are antisense to the sequence encoding the NY-ESO-1 MHC class II restricted T cell epitopes of the present invention. Such antisense oligonucleotides may be made by methods known in the art as described by Uhlmann, E. et al. Antisense oligonucleotides, structure and function of In: Molecular Biology and Biotechnology Ed. R.A.
20 Meyers, VCH Publishers, Inc., New York, NY, 1995, pp. 38-44.

The present invention also encompasses a vector comprising the DNA sequence encoding at least one or more NY-ESO-1 MHC class II restricted T cell epitopes. The vector may comprise a DNA sequence encoding a full length NY-ESO-1 protein having one or more variant NY-ESO-1 MHC class II restricted
25 T cell epitopes. Optionally the vector may also comprise a DNA sequence encoding at least one immunostimulatory molecule. The vector may also comprise a DNA sequence encoding at least one or more NY-ESO-1 MHC class I restricted T cell epitopes. The vector may also contain a gene encoding green fluorescent

- 36 -

protein for use in detecting localization of NY-ESO-1 MHC class II restricted T cell epitopes in cells and tissues.

Eukaryotic expression vectors include but are not limited to retroviral vectors, vaccinia virus vectors, adenovirus vectors, herpes virus vectors, fowlpox virus vectors, baculovirus vectors, human papillomavirus vectors, equine encephalitis vectors, influenza virus vectors and the like.

The present invention encompasses novel recombinant virus expressing at least one NY-ESO-1 MHC class II restricted T cell epitope encoded by an open reading frame nucleic acid sequence of a gene, fragments or variants thereof. The recombinant virus may also express at least one immunostimulatory molecule. The recombinant virus is capable of eliciting or upregulating a humoral immune response in a mammal for the purpose of preventing or treating cancer in the mammal, particularly humans.

A host cell infected with the recombinant virus expresses one or more NY-ESO-1 MHC class II restricted T cell epitopes, alone or in combination with at least one immunostimulatory molecule. The host cell may also be infected with a recombinant virus expressing an HLA class II molecule.

Methods for constructing and expressing exogenous gene products from recombinant vaccinia virus vectors are disclosed by Perkus et al Science 229:981-984, 1985, Kaufman et al Int. J. Cancer 48:900-907, 1991, Moss Science 252:1662, 1991, Smith and Moss BioTechniques Nov/Dec, p. 306-312, 1984, and U.S. Patent No. 4,738,846. Sutter and Moss (Proc. Nat'l Acad. Sci. U.S.A. 89:10847-10851, 1992) and Sutter et al (Virology 1994) disclose the construction and use as a vector, the non-replicating recombinant Ankara virus (MVA, modified vaccinia Ankara) which may be used as a viral vector in the present invention. Baxby and Paoletti (Vaccine 10:8-9, 1992) disclose the construction and use as a vector, a non-replicating poxvirus, including canarypox virus, fowlpox virus and other avian species for use as a viral vector in the present invention.

- 37 -

The vectors of the present invention may be placed in an appropriate host cell for the expression of the NY-ESO-1 MHC class II restricted T cell epitope. Eukaryotic host cell lines include, but are not limited to COS cells, CHO cells, Hela cells, NIH/3T3 cells, insect cells, antigen presenting cells such as dendritic cells and the like. Optionally the host cell may also express a stimulatory molecule. In the case where the host cells express both the NY-ESO-1 MHC class II restricted T cell epitope in combination with at least one MHC (or HLA) class II molecule, it is preferable that a eukaryotic expression system be used to allow for proper glycosylation. The expression of both the cancer epitope and the immunostimulatory molecule by the host cell provides the necessary MHC class II restricted peptide to specific T cells and the appropriate signal to the T cell to aid in antigen recognition and proliferation or clonal expansion of antigen specific T cells. The overall result is an upregulation of the immune system. The upregulation of the immune response is manifest by an increase in cancer antigen specific CD4⁺ lymphocytes and other effector cells of humoral immunity for inhibition of the growth of cancer or precancer cells.

The DNA may be inserted into the host cell by transfection, transduction, liposomes and the like by methods known in the art. (Sambrook et al, 1989, in: "Molecular Cloning A Laboratory Manual", Cold Spring Harbor press, Plainview, New York). For liposomes, cationic lipids are preferred, for example, polycationic lipid, dimyristyloxypropyl-3-dimethyl-hydroxyethyl ammonium (DMRIE) complexed with the neutral phospholipid dioleoyl phosphatidyl-ethanolamine (DOPE) as disclosed by Nabel, E.G. et al, 1992, Hum. Gene. Ther. 3:367-275; Nabel, G.J. et al, 1992, Hum. Gene Ther. 3:649-656; Stewart, M.J. et al 1992 Hum. Gene Ther. 3:399-410; Nabel, G.J. et al 1993 Proc. Natl. Acad. Sci. USA 90:11307-11311; and Harrison, G.S. et al 1995 Bio Techniques 19:816-823.

The recombinant NY-ESO-1 MHC class II restricted T cell epitopes expressed by the host cells may be purified from cell lysates or cell supernatants by

- 38 -

standard protein purification procedures known in the art. These include but are not limited to molecular sieve chromatography, ion-exchange chromatography, isoelectric focusing, gel electrophoresis, affinity chromatography, HPLC, reverse phase HPLC and the like. (Ausubel et al, 1987, in Current Protocols in Molecular
5 Biology, John Wiley and Sons, New York, NY). Immunoaffinity chromatography may also be used for purification using anti-cancer protein antibodies or antigen binding fragments thereof as described herein, as the immunoaffinity agent.

The recombinant virus may also be used as a therapeutic or vaccine.

In such uses it is desirable to provide the recipient with a dosage of recombinant
10 virus in the range of from about 10^5 to about 10^{10} plaque forming units/mg mammal, although a lower or higher dose may be administered.

The recombinant viral vector may be introduced into a mammal either prior to any evidence of cancer such as melanoma or to mediate regression of the disease in a mammal afflicted with a cancer such as melanoma. Examples of
15 methods for administering the viral vector into mammals include, but are not limited to, exposure of cells to the recombinant virus ex vivo, or injection of the recombinant virus into the affected tissue or intravenous, subcutaneous, intradermal, intramuscular and the like administration of the virus. Alternatively, the recombinant viral vector or combination of recombinant viral vectors may be
20 administered locally by direct injection into the cancerous lesion or topical application in a suitable pharmaceutically acceptable carrier. The quantity of recombinant viral vector, carrying the nucleic acid sequence of interest is based on the titer of virus particles. A preferred range for immunization is about 10^5 to 10^{10} virus particles per mammal, preferably a human.

25 The invention provides a transgenic animal which has incorporated into its genome one or more copies of the DNA sequence encoding at least one NY-ESO-1 MHC class II restricted T cell epitope. The general method of producing transgenic animals is described in Krimpenfort et al U.S. Patent No. 5,175,384,

- 39 -

Leder et al U.S. Patent No. 5,175,383, Wagner et al U.S. Patent No. 5,175,385, Evans et al U.S. Patent No. 4,870,009 and Berns U.S. Patent No. 5,174,986. The incorporation of the gene results in overexpression, altered expression or expression of multiple forms or variants of the NY-ESO-1 MHC class II restricted T cell epitope. The resulting transgenic animal are useful in studies of the development of cancer or tumor antigen of the present invention. The animal model is useful in screening vaccines and chemotherapeutic drugs for cancer treatment. The transgenic animal is also useful in studies of the development of cancer.

This invention further comprises an antibody or antigen binding portion thereof elicited by immunization with the NY-ESO-1 MHC class II restricted T cell epitope of the present invention. In the case where the NY-ESO-1 MHC class II restricted T cell epitope is comprised of only a few amino acids, the epitope may be conjugated to a carrier protein in order to elicit an antibody response. Carrier proteins such as KLH, tetanus toxoid, albumin and the like and methods of conjugation are known in the art. The antibody has specificity for and reacts or binds with the NY-ESO-1 MHC class II restricted T cell epitope of the present invention, as well as with the intact NY-ESO-1 protein, and naturally processed forms of the NY-ESO-1 protein.

Exemplary antibody molecules are intact immunoglobulin molecules, substantially intact immunoglobulin molecules or these portions of an immunoglobulin molecule that contain the antigen binding site, including those portions of immunoglobulin molecules known in the art as F (ab), F (ab'), F (ab')₂, humanized chimeric antibody, and F (v). Polyclonal or monoclonal antibodies may be produced by methods known in the art. (Kohler and Milstein (1975) Nature 256, 495-497; Campbell "Monoclonal Antibody Technology, the Production and Characterization of Rodent and Human Hybridomas" in Burdon et al (eds.) (1985) "Laboratory Techniques in Biochemistry and Molecular Biology", Vol. 13, Elsevier Science Publishers, Amsterdam). The antibodies or antigen binding fragments may

- 40 -

also be produced by genetic engineering. The technology for expression of both heavy and light chain genes is the subject of the PCT patent applications: publication number WO 901443, WO 9014424, Huse et al (1989) Science 246:1275-1281, and U.S. Patent No. 4,946,778. Humanized immunoglobulins
5 having one or more complementary determining regions and methods of making the antibodies are disclosed in U.S. Patent No. 5,585,089 and 5,530,101.

In one embodiment, the antibodies of the invention are used in immunoassays to detect NY-ESO-1 peptides or portions containing the MHC class II restricted T cell epitope in biological samples. The antibodies or antigen binding
10 fragments thereof may be used to detect cancer peptides in tissue biopsy samples from a mammal afflicted with cancer. Assessment of the NY-ESO-1 MHC class II restricted T cell epitope in a diseased tissue can be used to prognose the progression of the disease in a mammal or may diagnose the efficacy of a treatment. The immunoassay may be a radioimmunoassay, Western blot assay, immunofluorescent
15 assay, enzyme immunoassay, chemiluminescent assay, immunohistochemical assay and the like and may be performed in vitro, in vivo or in situ. Standard techniques known in the art for ELISA are described in "Methods in Immunodiagnosis", 2nd Edition, Rose and Bigazzi, eds. John Wiley & Sons, 1980; Campbell et al "Methods and Immunology", W.A. Benjamin, Inc., 1964; and Oellerich, M. 1984,
20 J. Clin. Chem. Clin. Biochem. 22:895-904. Conventional methods for immunohistochemistry are described in Harlow and Lane (eds) (1988) In "Antibodies A Laboratory Manual", Cold Spring Harbor Press, Cold Spring Harbor, New York; Ausbel et al (eds) (1987) In Current Protocols In Molecular Biology, John Wiley and Sons (New York, NY). Biological samples appropriate
25 for such detection assays include but are not limited to cells, tissue biopsy, whole blood, plasma, serum, sputum, cerebrospinal fluid, pleural fluid, urine and the like.

The antibodies or antigen binding fragments of the present invention may also be used in immunotherapy. The antibodies or antigen binding fragment

- 41 -

thereof is provided to a mammal in an amount sufficient to prevent, lessen or attenuate the severity, extent or duration of the cancer.

All articles and patents referred to are incorporated herein by reference.

5 While the invention is described above in relation to certain specific embodiments, it will be understood that many variations are possible, and that alternative materials and reagents can be used without departing from the invention. In some cases such variations and substitutions may require some experimentation, but will only involve routine testing.

10 The foregoing description of the specific embodiments will so fully reveal the general nature of the invention and others can, by applying current knowledge, readily modify and/or adopt for various applications such specific embodiments without departing from the generic concept, and therefore such adaptations and modifications are intended to be comprehended within the meaning
15 and range of equivalents of the disclosed embodiments.

Example 1

Materials and Methods

Purification and Analysis of Recombinant NY-ESO-1 Protein: To construct a bacterial expression vector encoding the full-length NY-ESO-1 gene, we
20 generated a PCR fragment by using a pair of primers, ESO-5p (5'GCTCCGGACATATGCAGGCCG AAGGCCGGGG) (SEQ ID NO: 35) containing an *Nde*I site and ESO-3p (5'AAGGGGCTCGAGGCT GGGCTTAGCGCCTCT) (SEQ ID NO: 36) containing an *Xho*I site. After digestion with restriction enzymes and gel purification of the PCR product, a DNA fragment encoding NY-ESO-1 was fused to DNA
25 encoding a poly-histidine peptide in frame in pET-28(+) (Novagen, Madison, WI). A similar strategy was also used to construct an expression vector for a truncated NY-ESO-1, ESO1-74, which contained only the first 74 amino acid residues. *E. coli* strain BL21(DE3) bearing the correct plasmid construct was grown at 37° C to log phase, then induced for

- 42 -

protein production by adding isopropyl -d-thiogalactoside (IPTG) to a final concentration of 0.5 mM and shaking for 3 hours. Soluble fractions of bacterial extract were obtained; and NY-ESO-1 was purified by Ni²⁺ affinity chromatography. SDS-PAGE analysis of the purified protein was performed as previously reported (25). The N terminal sequence of
5 the purified protein was determined by automatic Edman degradation.

Serum and PBMC: Sera from patients with metastatic melanoma were stored at -80°C. Sera of normal donors were obtained from the Blood Bank at the Clinical Center of NIH. The MHC class II genotype of patient TE with metastatic melanoma was HLA-DR1*0401, 1*1501. The patient was treated with the gp100:209-217(210M) peptide
10 plus high doses of IL-2, and experienced an objective tumor regression.

Detection of Antibodies against NY-ESO-1 Protein: About 50 ng of purified NY-ESO-1 protein diluted in 50 l PBST (phosphate-buffered saline with 0.1% Tween 20) was adsorbed to each well of a 96-well MaxiSorp plate (Nunc, Denmark) overnight at room temperature. Control plates were coated with 150 ng BSA/well. Plates
15 were blocked with 5% dry milk in PBST for at least 2 hours, washed, and were loaded with 100 l of diluted serum samples. All serum samples were diluted at 1:25, 1:250, and 1:2500 with 3% dry milk in PBST. Each sample at the three different dilutions was loaded onto NY-ESO-1-coated plates as well as BSA-coated plates. After one hour incubation at room temperature, plates were washed, and loaded with secondary antibody (goat antihuman IgG
20 conjugated with horseradish peroxidase, Sigma Co., St. Louis, MO) diluted with 1% dry milk in PBST. Plates were developed after a 0.5-hour incubation, and absorbance at 450 nm was read by using an ELISA reader (Dynatech, Chantilly, VA). A positive reaction was defined as an O.D. value against NY-ESO-1 that exceeded the mean O.D. value plus 3 times standard derivations of normal donors at serum dilutions of both 1:25 and 1:250.
25 Western blot was performed as described (24) to confirm the specificity of the antibody in a few representative sera samples.

Cell Lines and Antibodies: Melanoma lines F049 and F050 were early cultures of fine needle aspirate samples, provided by Adam Riker at the Surgery Branch of

- 43 -

NCI. All other melanoma lines and EBV B lines were generated and maintained in RPMI 1640 (Life Technologies, Rockville, MD) supplemented with 10% fetal calf serum (Biofluid, Inc., Gaithersburg, MD). 293IMDR1 and 293IMDR4 were genetically engineered to express human invariant chain, DMA, DMB and DR molecules, and were
5 cultured in RPMI 1640 supplemented with 10% fetal calf serum (15). Culture medium for murine lymphocytes was RPMI 1640 with 0.05 mM -mercaptoethanol, 5 CU/ml IL-2 plus 10% fetal calf serum provided by Hyclone Inc. (Logan, UT). Medium used for human T cell culture was RPMI 1640 with 0.05 mM -mercaptoethanol, 50 CU/ml IL-2 plus 10% human AB serum provided by Sigma Co. (St. Louis, MO). Antibody blocking
10 experiments were performed as previously described (15). Hybridoma HB55 and HB95 were obtained from American Type of Cell Culture (ATCC, Manassas, VA). Control antibody was purchased from Pharmingen Int. (San Diego, CA).

Transgenic Animals and Immunization Procedures: HLA-DR4 transgenic (DR4-Tg) mice were murine class II-deficient, and expressed HLA-DR-IE- and HLA-
15 DR1*0401-IE-chimeric molecules (26). Founder mice were obtained through Paul Lehmann at Case Western Reserve University. Mice were inbred and maintained at Biocon Inc. (Rockville, MD). Female mice aged between 6 and 10 weeks were immunized with the full-length recombinant NY-ESO-1 protein. About 50 microgram of purified protein were emulsified in complete Freund's adjuvant (CFA), divided evenly and given to
20 each mouse via subcutaneous injection into rear foot pads and the base of tail. Eleven days after the injection, mice were sacrificed and the bilateral hindlimb popliteal and the inguinal lymph nodes were harvested. Single cell suspensions were obtained from the lymph nodes of two immunized animals, and followed by in vitro stimulation.

Peptide Synthesis: Synthetic peptides used in this study were made using a
25 solid phase method on a peptide synthesizer (Gilson Co. Inc., Worthington, OH) at the Surgery Branch of NCI. The purity of each peptide was evaluated by mass spectrometry (Bio-synthesis, Inc., Lewisville, TX).

In Vitro Sensitization (IVS) Procedure and Cytokine Release Assays:

- 44 -

Peptides at a final concentration of 10 M were mixed with 2.5×10^5 mouse lymphocytes for a week before cytokine release assays were conducted. For IVS of human PBMC, 2.5×10^5 cells were pulsed with peptides at 10 M concentration and incubated in each well of a flat-bottomed 96-well plate. After two in vitro stimulations, cells were tested against various targets and supernatants were harvested for cytokine release assays. Rapid expansion and cloning of human T cells were performed as described (20).

Peptide at a final concentration of 10 M or protein at a final concentration of 5 g/ml were pulsed onto target cells. After 4 hr incubation, cells were washed in serum-free RPMI medium, and approximately 3×10^4 target cells were incubated with the same number of TE4-1 cells overnight, and cytokine release was measured using GM-CSF ELISA kits (R&D Systems, Minneapolis, MN) for human or IFN- kits (Endogen, Inc. Woburn, MA) for mouse. Other cytokines such as human IFN-, IL-10, TNF-, and IL-4 were measured using ELISA kits from Endogen Inc. or R&D Systems according to the manufacturer's instructions.

Example 2

Recombinant NY-ESO-1 Protein and Detection of NY-ESO-1 Reactive Antibody

NY-ESO-1 reactive antibodies and CTL have been reported in patients with cancer (19-22). It thus appeared that NY-ESO-1 specific $CD4^+$ T cells might play a role in orchestrating the development of antibodies as well as CTLs against the NY-ESO-1 antigen. However, no $CD4^+$ T cell epitopes from NY-ESO-1 have been reported thus far. In order to identify MHC class II-restricted $CD4^+$ T cell epitopes, we began by purifying NY-ESO-1 protein from a bacterial expression system as the starting material. To facilitate NY-ESO-1 expression and protein purification, a cDNA fragment encoding NY-ESO-1 was fused to a polyhistidine tag in frame located at the N-terminus in the pET28 expression vector and a high-level production of recombinant protein was obtained. Several milligrams of the NY-ESO-1 protein were purified by using a Ni^{2+} -charged affinity chromatography column. The purified protein showed an apparent molecular weight of

- 45 -

approximately 26 kDa on an SDS polyacrylamide gel (Fig. 2A). To confirm the identity of the purified protein, N terminal microsequencing of protein was performed by automatic Edman degradation. All 25 amino acid residues obtained by Edman degradation matched the predicted amino acid sequences (data not shown). A short version of NY-ESO-1
5 containing the first 74 amino acid residues, ESO1-74, was also purified by the same approach (Fig. 2A).

To determine whether melanoma patients developed antibodies against the NY-ESO-1 protein, sera from 88 metastatic melanoma patients enrolled in cancer vaccine treatment protocols in the Surgery Branch, NCI were screened. Sera from 8 normal donors
10 were used as controls for screening. Eleven of 88 patients (13%) were found to have high titers of antibodies against NY-ESO-1 (Fig. 2C). This data was consistent with results obtained by other groups (22). To exclude the possibility that patients' sera reacted with a minor contaminant present in the purified NY-ESO-1 protein, Western blot was performed using representative sera samples. Fig. 2B showed that the NY-ESO-1 reactive sera from
15 a patient reacted only with cell lysates from NY-ESO-1 expressing bacteria and the purified NY-ESO-1 protein, but not with extracts from bacteria containing the control vector. A non-reactive serum sample was also tested (Fig. 2B, lanes 4, 5, 6).

Example 3

Identification of Putative MHC class II-restricted Epitopes From 20 HLA-DR4-Transgenic Mice

To identify CD4⁺ T cell epitopes, DR4-transgenic mice were immunized in the tail base and rear foot pads with approximately 50 g of full-length NY-ESO-1 protein in CFA. Eleven days after the injection, single cell suspensions obtained from bilateral hindlimb popliteal and inguinal lymph nodes of two immunized mice were prepared and
25 used for in vitro sensitization with synthetic peptides derived from the NY-ESO-1 protein based on the predicted peptide binding properties of the HLA-DR4 molecules (27).

Eight high-binding peptides containing amino acid sequence segments predicted to bind to HLA-DR4 were used for the in vitro sensitization experiments. Six

- 46 -

days after the initial in vitro sensitization, murine lymphocytes were tested for cytokine release against human HLA-DR4 positive 1359EBV B cells alone and 1359EBV B pulsed with the corresponding peptide used for stimulation. Three peptides were recognized by murine T cells based on cytokine secretion from T cells while other 5 peptides showed no
5 recognition (Fig. 3). The ESO p116-135 showed the strongest activity among the positive peptides, suggesting that this peptide might contain an epitope presented by the HLA-DR4 molecule for T cell recognition. This peptide was thus chosen for further analysis.

Example 4

Generation of Human CD4⁺ T Cells Specific for NY-ESO-1.

10 PBMCs from patient TE, who had high-titered antibodies against NY-ESO-1 (Fig. 2C), were used for in vitro stimulation with the ESO p116-135 peptide. After one week of in vitro stimulation, PBMC from patient TE showed marked expansion. IL-2 was added in the second week of stimulation. The cell line thus established was named TE4-1, which continued growth for more than two weeks in the presence of 20 CU/ml IL-2. The
15 TE4-1 T cells were 90% CD4⁺ T cells based on FACS analysis. TE4-1 contained Th1-type CD4⁺ T cells as they secreted GM-CSF, IFN- and TNF, but not IL-10 or IL-4 (data not shown). After depletion of a few percent of CD8⁺ T cells, the purified population of CD4⁺ T cells still retained its reactivity. Some T cell clones derived from TE4-1 cell line were also shown to recognize the ESO p116-135 peptide (data not shown).

20 TE4-1 recognized EBV B cells pulsed with the full-length NY-ESO-1 protein as well as the ESO p116-135 peptide in the context of HLA-DR4, but not with the truncated NY-ESO-1 protein containing the first 74 amino acids (Fig. 4A). The TE4-1 cell line was also reactive specifically with DR4 positive-dendritic cells infected with adenovirus encoding NY-ESO-1, but not adenovirus encoding the green fluorescence
25 protein (data not shown).

To test whether T cell recognition by TE4-1 was restricted by HLA-DR4, two overlapping peptides (ESO p116-135 and ESO p111-130) and a control peptide (ESO p91-110) were pulsed onto 293IMDR1 and 293IMDR4 cells in serum-free medium. Cells

- 47 -

were washed and subsequently incubated with TE4-1 cells overnight. As shown in Fig. 4B, both peptide 116-135 and peptide 111-130 were recognized by TE4-1 in the context of HLA-DR4. Interestingly, peptide 116-135 was also capable of stimulating cytokine secretion from T cells when pulsed onto 293IMDR1 cells. No activity was detected with 293IMDR4 pulsed with the control ESO p91-110 peptide (Fig. 4B). The recognition of ESO-p116-135-pulsed 293IMDR4 was completely inhibited by an anti-HLA-DR antibody (HB55), but not by the control and anti-HLA-class I antibodies (HB95) (Fig. 4C). A gp100-specific CD8⁺ T cell line (CTL-C3G1) and an HLA-DR1-restricted CD4⁺ T cell line (T3-80) were used as specificity controls for the antibody blocking.

Example 5

Recognition of Tumor Cells by TE4-1

Although peptide-specific CD4⁺ and CD8⁺ T cell activities can often be generated against a putative tumor antigen, in many cases tumor reactivity could not be demonstrated due to either the low affinity of the T cells or the failure of presentation of naturally processed peptides on the tumor cell surface (3). To test whether TE4-1 could recognize NY-ESO-1 epitopes naturally processed and presented by tumor cells, several melanoma lines were used as targets. The expression of NY-ESO-1 in each line was determined by RT-PCR, while the expression of HLA-DR alleles was determined by FACS analysis (data not shown). As shown in Fig. 5, TE4-1 was capable of recognizing NY-ESO-1/HLA-DR4 positive tumors (1359mel and F049mel), but failed to recognize tumor cell lines 397mel and 624.38mel (NY-ESO-1⁺/HLA-DR⁻), nor 526mel (NY-ESO-1⁺/HLA-DR4⁺). Interestingly, TE4-1 also recognized F050mel (DR1⁺/NY-ESO-1⁺), but did not recognize 1300mel expressing DR1 and a low level of NY-ESO-1. One possible explanation is that CD4⁺ T cells may recognize the same peptide presented by different DR molecules. The recognition of F049mel could be specifically blocked in the presence of anti-HLA-DR antibody, but not the anti-MHC-class I antibody (data not shown). These studies suggested that the TE4-1 cell line recognized a naturally processed peptide on the tumor cell surface.

Example 6**Characterization of the NY-ESO-1 Epitope Recognized by TE4-1**

Since the two reactive peptides shared 15 amino acids (LPVPGVLLKEFTVSG) (SEQ ID NO: 10), the minimal length of peptide was determined by testing a series of N- and C-terminal truncated peptides. Peptides were pulsed onto DR4⁺ 1088 EBV B cells and tested for their ability to stimulate TE4-1 cells. The Valine residue at position 128 was found to be critical for T cell recognition (Fig. 6A). The peptides with the N-terminal deletions up to Leucine residue at position 123 did not affect T cell recognition, but the peptide with further deletions partially lost its ability to stimulate T cells. The Leucine residue at position 123 may be a P1 anchor residue since the P1, P4, P6 and P7 residues contributed to the peptide binding to MHC class II molecules. Further deletions are required to determine the critical residues for binding to MHC class II molecules.

Based on the deletion experiments, we used a short version of peptide ESO p119-130 to determine the binding affinity of the peptide recognized by TE4-1. Peptides were pulsed onto 1088EBV B cells (HLA-DR4⁺) as targets at different peptide concentrations. As shown in Fig. 5B, no or little T cell activity was observed at 33 nM or lower concentrations of the ESO p119-130 peptide; high activities were detected at 0.33 M peptide concentration and the T cell activity did not reached a plateau at a 33 M peptide concentration. The control peptide was not recognized by TE4-1 even at a 33 M peptide concentration.

- 49 -

Example 7

We have shown that T4-1 CD4+ T cell line recognize ESO p116-135 in the context of DR4 and maybe DR1 as well. Here it is shown that TE4-1 can recognize not only the peptide but also the protein in the context of HLA-DR1.

5 The recognition is blocked by anti-DR antibodies (Figures 7A and 7B). This result shows evidence that ESO p116-135 may be a promiscuous peptide and can bind to DR4 as well as DR1. Thus, the applicable population of this peptide vaccine is quite large.

Example 8

10 Materials and Methods for HLA-DP Studies

Cell lines, tissue culture reagents, and antibodies used in the study

293CIITA is a cell line generated by transduction of 293 cells with a retrovirus encoding the MHC class II transactivator (53) (The retroviral plasmid is a courtesy of Dr. George Blanc at the University of South Florida, Tampa, FL). All
15 melanoma lines and EBVB lines were generated and maintained in RPMI 1640 (Life Technologies, Rockville, MD) supplemented with 10% fetal calf serum (Biofluid, Inc., Gaithersburg, MD). Culture medium for lymphocytes was RPMI 1640 with 0.05 mM beta-mercaptoethanol, 50 CU/ml IL-2 plus 10% human male AB serum provided by Valley Biochemicals Inc. (Winchester, VA). Antibodies
20 used in blocking assays were obtained from the following sources: W6/32 (HLA class I) and L243 (HLA DR) were hybridoma supernatant purified by Loftstrand Labs Lt. (Gaithersburg, MD); Antibody clones IVA12 (HLA class II), B7/21 (HLA DP), Genox 3.53, and IVD12 (both HLA DQ) were purchased from Beckton Dickinson Immunocytometry Systems (San Jose, CA).

25

Construction of plasmids

The pESO plasmid was an expression vector containing the NY-ESO-1 cDNA driven by a CMV promoter as described before (45). The pIi-ESO

- 50 -

plasmid was constructed by inserting an *NheI* and *NotI*-digested PCR product of the whole NY-ESO-1 cDNA into the pTi80 vector digested with the same enzymes (54). The NY-ESO-1 cDNA was fused in frame with the first 80 amino acid residues of invariant chain (Ii) leader sequence at its N terminus. PCR primers used
5 to amplify NY-ESO-1 were as follows: forward primer 5' cattgctagcATG CAG GCC GAA GGC CGG GGC A3' (SEQ. ID NO. 73) containing an *NheI* site and the reverse primer 5' aaggctacattGC GGC CGC TTA GCG CCT CTG CCC TGA G3' (SEQ. ID NO. 74) containing an *NotI* site.

10 **Peptides and generation of CD4⁺ T cells**

Synthetic peptides used in this study were made using a solid phase method on a peptide synthesizer (Gilson Co. Inc., Worthington, OH) at the Surgery Branch, National Cancer Institute, Bethesda, MD. After deprotecting, the purity of each peptide was evaluated by mass spectrometry (Bio-synthesis, Inc., Lewisville,
15 TX). Synthetic peptides were lyophilized and reconstituted in DMSO at 20 mg/ml and diluted to the indicated concentrations.

The *in vitro* sensitization procedure was carried out as previously described (50). Briefly, approximately 2.5×10^5 PBMC were plated in a 96-well flat-bottom plate in the presence of 20 micro g/ml peptide. On days 7 and 14, 1×10^5
20 non-irradiated PBMC were pulsed with 20 micro g/ml peptide, washed twice, and added to each well, and IL-2 at 20 CU/ml was added on day 8, day 11, day 15, and day 18. On day 21, cells were harvested and incubated with target cells overnight before the supernatants were taken for cytokine release assays.

T cells from those wells with specific activities were pooled and
25 expanded using the OKT-3 rapid expansion method (55). After expansion, CD8⁺ T cells were depleted from cultures using magnetic beads selection (Dynal Inc, Lake Success, NY); and the cell lines were subsequently analyzed for CD4⁺ and CD8⁺ expression by flow cytometry.

Cytokine release assays

To prepare protein or peptide pulsed targets, peptides were used at a final concentration of 20 micro g/ml, and proteins were used at a final concentration of 10 micro mg/ml. Cells were washed in serum-free RPMI medium, pulsed at 37C in the absence of serum for 4 hours, followed by 2x washes. Unless specified, approximately 3×10^4 target cells were incubated with the same number of T cells for at least 16 hours before a cytokine release assay was carried out. Cytokine secretion was measured using a GM-CSF ELISA kit (R&D Systems, Minneapolis, MN). Quantitation of the levels of human IL-4, TNF-alfa, and TGF-beta was carried out using cytokine kits obtained from the R&D Systems; and an IFN-gamma ELISA kit was purchased from Endogen Inc (Woburn, MA). Assays were carried out according to the manufacturer's instruction.

Molecular typing of HLA DP molecules

Total RNA was obtained from EBVB cells, CD40 ligand-stimulated B cells, CD4⁺ T cells, or MHC class II positive melanoma lines for typing. Total RNA was purified using an RNeasy kit (Qiagen, Germany), and between 100 ng and 1 micro g of RNA was used for oligo dT-primed first strand cDNA synthesis. One tenth of the cDNA product was used to carry out PCR amplification with the advantage PCR system from Clontech (Palo Alto, CA). The following primer pairs were used for HLA DP-A and DP BPCR DPA forward primer 5' ATG CGC CCT GAA GAC AGA ATG T 3' (SEQ. ID NO. 75), DPA reverse primer 5'TCA CAG GGT CCC CTG GGC CCG GGG GA3' (SEQ. ID NO. 76), DPB forward primer 5'ATG ATG GTT CTG CAG GTT TCT G3' (SEQ. ID NO. 77), and DPB reverse primer 5'TTA TGC AGA TCC TCG TTG AAC TTT C3' (SEQ. ID NO. 78). The PCR product was subsequently purified and sequenced using the identical primers that were used to carry out the PCR. A number of patients appeared to be homozygous for the highly prevalent HLA DPB1*0401 gene product, as a single

- 52 -

sequence was obtained from the PCR product. In the case of heterozygous patients, the PCR product was first cloned into a pCR4 vector (Invitrogen, Carlsbad, CA) and sequenced using 5' and 3' primers complementary to the vector sequence. The final sequence was searched against the IMGT-HLA database to confirm the HLA DP identity (<http://www3.ebi.ac.uk/Services/imgt/hla>).

Example 9

Generation of a CD4⁺ T cell line TE4-2 against NY-ESO-1

Initial studies were carried out to identify NY-ESO-1 epitopes restricted by the HLA DR4 alleles. Eight 20-mer peptides which contained predicted 9-mer DR4 binding motifs were examined for recognition by lymphocytes from HLA-DR4-IE transgenic mice immunized with the NY-ESO-1 recombinant protein and stimulated *in vitro* (50). Three 20-mer peptides were found to be positive in these experiments. One of them was characterized as a promiscuous epitope of both DRB1*0401 and DRB1*0101 (50). To further characterize two other peptides, ESO p161-180 and ESO p141-160, we used them to stimulate PBMC from a DRB1*0401 patient (TE) who had high titer antibodies as well as CD4⁺ and CD8⁺ T cells against NY-ESO-1 (50). A total of 24 micro-culture wells were used for each peptide. After three rounds of weekly stimulation, 15 out of 24 wells showed marked growth from PBMC that were stimulated with ESO p161-180. Nine of the 15 growth positive wells tested showed specific cytokine release against peptide pulsed DRB1*0401-expressing 1088 EBVB cells (Fig. 8A). Specific CD4⁺ T cells were also generated from the PBMC stimulated with ESO p141-160, but were not discussed in this study (data not shown).

T cells from cultures that specifically responded to the ESO p161-180 peptide stimulation were then combined and expanded using a protocol described previously (55). Following the depletion of CD8⁺ T cells, this culture, designated TE4-2, contained greater than 95% CD4⁺ T cells as assessed by FACS

analysis (data not shown).

Analysis of the cytokine secretion profile of TE4-2 demonstrated that this T cell line secreted IFN-gamma, TNF-alfa, IL-4 and GM-CSF, but not TGF-beta in response to peptide pulsed targets (data not shown). Thus, both Th1
5 and Th2 types of CD4⁺ T cells may be present in this cell line. Alternatively, cells with a Th0 phenotype may be present in this culture.

Example 10

Recognition of NY-ESO-1 by TE4-2 in the context of HLA DPB1*0401-0402

TE4-2 T cells was examined to respond to DR4 expressing target
10 cells pulsed with ESO p161-180, an overlapping peptide, ESO p156-175, as well as the full-length NY-ESO-1 protein, respectively. 586 EBVB cells, which expressed DR1 but not DR4, were also used as APC. An irrelevant peptide, ESO p91-110, and a purified truncated recombinant protein, ESO1-74, comprising amino acid 1-74 (50) were used as controls. TE4-2 T cells specifically recognized a DR4⁺ 1088
15 EBVB line, when pulsed with the full-length NY-ESO-1 protein, but not the truncated ESO1-74 protein (Fig. 8B). Both the ESO p161-180 and p156-175 were recognized by TE4-2, indicating that the minimal peptide epitope resided between amino acid 161 and 175. In contrast, the initially predicted DR4-binding motif resided between amino acid 167 and 175. Unexpectedly, the TE4-2 T cell line
20 appeared to respond equally well to peptides and proteins pulsed on 586 EBVB cells, which expressed DRB1*0101 but not DRB1*0401. This result suggested that either similar peptides were presented by multiple MHC class II restriction elements, or 1088 and 586 EBVB cell lines shared an MHC class II restriction element that presented the peptides to TE4-2 T cells. To test these possibilities, a
25 number of other EBVB cells with known HLA DR and DQ types were also used as APC in an attempt to identify the restriction element utilized by TE4-2 T cells. All but one of the EBVB cell lines tested were able to present the ESO p161-180 peptide to TE4-2 (Fig. 8C).

- 54 -

T cell recognition of peptides was then carried out in the presence of specific antibodies that blocked the recognition of peptides restricted by different MHC restriction elements. The results in Fig. 9A through 9C demonstrated that an antibody which blocked all MHC class II alleles (IVA12) and an antibody with a specificity for blocking all HLA DP alleles (B4/21), abolished the ability of TE4-2 T cells to recognize ESO p161-180. Antibodies directed against HLA-A, B, and C alleles (W6/32) as well as antibodies against the MHC class II DR (L243) and DQ (a mix of Genox 3.53 and IVD12) alleles, had little or no effect on the stimulation of TE4-2 T cells. Thus, these results suggested that the TE4-2 T cells recognized ESO p161-180 in the context of a highly prevalent HLA DP allele shared by EBVB cell lines used in this study.

The HLA-DP alleles were then molecularly cloned and sequenced for cell lines used in Fig. 8C. These studies showed that 1088 and 586 EBVB lines were both homozygous for the HLA DPB1*0401 gene product, and patient TE expressed DPB1*0401 as well as an unknown DP allele (Table 2). L023 EBVB cell line, which did not present the ESO p161-180 peptide to TE4-2 was typed as homozygous for the HLA DP allele, which was distinct from DPB1*0401 and 0402. The 1363, 1088, 836, and L007 EBVB cell lines all expressed DPB1*0401, whereas L041 EBVB cell line expressed DPB1*0402, which was different from the DPB1*0401 molecule by two amino acid residues at position 84 and 85. Thus, it appeared that both the DPB1*0401 and DPB1*0402 were able to present the ESO p161-180 epitope to TE4-2 CD4⁺ T cells.

Table 2. HLA (DP, DQ, and DR alleles) typing of patients used in this study.

	HLA-DP	HLA-DQ	HLA-DR
Patients with NY-ESO-1 antibodies:			
TE	B1*0401, nd	0302, 06**	B1*0401, 1501; B4*0101, B5*0101
BE	B1*0401	0301, 0302	B1*0401, 1102; B3*0202, B4*01**
AC	B1*04 negative	0603, 0604	B1*1301, 1302; B3*0202, B3*0301
FJ	B1*0401	0502, 0601	B1*1502, 1601; B5*0102, B5*02**
LD	B1*0401	0303, 0603	B1*0901, 1301; B3*0101, B4*01**
CJ	B1*0401, nd	0201, 0301	B1*0701, 1101; B3*0202, B4*01**
BFE	B1*0402, nd	0303, 0602	B1*0701, 1501; B4*01**, B5*0101
KF	B1*0401, 0402	0301, 0603	B1*0401, 1301; B3*0101, B4*0101
CT	B1*0401, 0402	0301, 0603	B1*1101, 1502; B3*0202, B5*0102
DA	B1*0401	06**	B1*08**, 15**, nd
BL	B1*0401, nd	0201, 0602	B1*0301, 1501; B3*0101, B3*0202
Patients with NY-ESO-1 expressing tumor but no detectable Ab:			
FS	B1*04 negative	0301, 0501	B1*0101, 1101; B3*0202
BFJ	B1*04 negative	0201, 05**	B1*0701, 1601; B3*0101, B3*0202
MJ	B1*04 negative	0501	B1*1501; B5*0101
EBVB lines used for antigen presentation:			
L007 EBVB	B1*0401	0602	B1*1501 B5*0101
L023 EBVB	B1*04 negative	0301	B1*1201 B3*0202
L041 EBVB	B1*0402, nd	0402	B1*0822 nd
836 EBVB	B1*0401, nd	02**	B1*0701; B4*01**
1363 EBVB	B1*0401	0501	B1*0101; nd
1088 EBVB	B1*0401	0201, 0301	B1*0301, 04**, B3*0101, B4*01**
586 EBVB	B1*0401	0501, 0201	B1*0101, 07**, B4*01**

“nd”: not determined. **: subtypes unknown.

5 The detection of the presence of NY-ESO-1 antibodies in melanoma patients was previously described (50).

To determine whether it required a specific DPA chain to present the epitope to TE4-2 T cells, the HLA DPA molecules in DPB1*0401-0402 expressing EBVB cells were also analyzed. DPB1*0401-0402 expressing EBVB cells as used in Fig. 10 8C had more than one type of HLA DPA molecule (data not shown); however, all were able to present the NY-ESO-1 epitope to TE4-2 T cells equally well.

Example 11

Recognition of a naturally processed NY-ESO-1 epitope on tumor cells by TE4-2

5 To investigate whether the T cell epitope recognized by TE4-2 was naturally processed and presented on the surface of tumor cells, tumor lines that expressed NY-ESO-1 as well as DPB1*0401 were used as targets. TE4-2 T cells recognized multiple tumor lines expressing both NY-ESO-1 and DPB1*0401, but failed to recognize a tumor line that expressed NY-ESO-1, but did not express any
10 of the HLA DPB1*0401 and 0402 alleles (1362mel) (Fig 10A). In addition, TE4-2 T cells failed to recognize DPB1*0401 negative and NY-ESO-1 negative tumors (526mel). One melanoma line, 1102mel, which expressed HLA DPB1*0401 but did not express NY-ESO-1, was also recognized by TE4-2 T cells. The results of RT-PCR analysis demonstrated that 1102mel expressed the LAGE-1 gene, a
15 cancer/testis antigen possessing approximately 90% amino acid similarity to NY-ESO-1 (57). A sequence identical to ESO p161-175 was also present in the LAGE-1 protein. These results suggested that epitopes recognized by TE4-2 were present on the surface of tumor cells, and that it is shared between NY-ESO-1 and the closely related tumor antigen LAGE-1.

20 In addition to NY-ESO-1 expressing melanoma lines, TE4-2 T cells were also tested for recognition of NY-ESO-1 transfected 293CIITA cells. 293CIITA cell line was generated by transducing 293 cells with a retrovirus expressing the MHC class II transactivator gene (CIITA) (53). The 293CIITA cells but not the parental 293 cells expressed homozygous HLA DPB1*0401 molecule as
25 determined by RT-PCR (data not shown). TE4-2 T cells reacted specifically with NY-ESO-1 transfected 293CIITA cells (Fig. 10B). In contrast, TE4-2 T cells failed to recognize either 293CIITA cells transfected with the pGFP plasmid or parental 293 cells transfected with li-NY-ESO-1. An li targeting sequence was not required

- 57 -

for the processing and recognition of NY-ESO-1, but slightly enhanced T cell recognition (Fig. 10B). These results further demonstrated that TE4-2 T cells recognized a naturally processed NY-ESO-1 epitope.

5

Example 12

HLA DP4-restricted epitopes overlapping with an HLA-A2 restricted epitope.

Target cells pulsed with the two overlapping peptides, ESO p161-180 and p156-175 were recognized equally well by TE4-2 T cells, indicating that the minimal T cell epitope was located in the region ranging from amino acids 161
10 to 175 (Fig. 8B).

In an attempt to identify the anchor residues present between amino acid 161 and 175, a series of overlapping 13 mer peptides were used to pulse 1088 EBVB cells and tested for their abilities to stimulate TE4-2 T cells. As shown in Fig. 11A, a partial loss of activity was observed when the W residue at position 161
15 was removed; and a complete loss of activity was observed when the I residue at position 162 was removed. The deletion of a C-terminal L residue at position 167 also abolished the recognition of the peptide by TE4-2 T cells. Moreover, the residue V at position 169 also appeared to be important, as deletion of this residue resulted in a two-fold decrease in the peptide's stimulatory activity. These results
20 indicated that the W residue at position 161 may be a P1 anchor, and the L residue at position 167 represented the P7 anchor. The V residue at position 169 also appeared to contribute to the stimulatory capacity of the peptide epitope, indicating that it may represent the P9 anchor residue. These putative anchor residues closely matched the previously described consensus HLA DPB1*0401 binding motif (57).

25

The ESO p157-170 peptide, which contained all three anchor residues, was used in the titration experiment to determine the minimal stimulatory concentration for the peptide. The results demonstrated that ESO p157-170 was able to stimulate significant cytokine releases from TE4-2 T cells at a minimum

- 58 -

concentration between 3 and 33 nM (Fig. 11B). These results indicated that TE4-2 T cells recognized ESO p157-170 with a high affinity. This apparent affinity is superior to most known MHC class II binding epitopes from non-mutated peptides, such as those from gp100 (58), tyrosinase (59), and CDC-27 (54). Other peptides
5 spanning the same region such as the ESO p161-180 and p156-175 also had similar minimal stimulatory concentrations for TE4-2 T cells (data not shown).

Interestingly, a previously identified HLA-A2 epitope, ESO p157-167 (47) was contained within the DPB1*0401-0402 epitope, ESO p157-170. To assess whether the HLA-DP epitope may be presented by HLA-A2 and cross-react
10 with CD8⁺ T cells, ESO p157-170 was tested for recognition by TE8-1, a CD8⁺ T cell line specifically recognizing the HLA-A2 epitope ESO p157-167. ESO p157-170 was able to stimulate significant cytokine releases from TE8-1 T cells when pulsed onto L023 EBVB cells, which expressed HLA-A2 but not the DPB1*0401-0402 allele (Fig. 11C). This experiment demonstrated that the ESO p157-170
15 epitope had dual MHC class I and class II specificity and could stimulate both CD4⁺ and CD8⁺ T cells recognizing the NY-ESO-1 protein. Therefore, ESO p157-170 might be an attractive candidate for cancer vaccines aimed at eliciting both CD4⁺ and CD8⁺ T cells specifically recognizing tumor cells.

20

Example 13

Association of the NY-ESO-1 antibody production with HLA DPB1*0401-0402

HLA DPB1*0401-0402 is a dominant MHC class II allele present in a large portion of Caucasians, ranging between 43% and 70% in population studies involving different ethnic groups (52). Previous studies (48, 50) have shown that
25 normal donors as well as cancer patients without NY-ESO-1 expressing tumors do not develop antibodies against NY-ESO-1. In contrast, 50% of patients with NY-ESO-1 expressing tumors developed NY-ESO-1 specific Ab. In a panel of 88 melanoma patients whose serum samples were tested, 11 patients were found to

- 59 -

have high titers of NY-ESO-1 antibodies (50). The previously identified DR4-restricted CD4⁺ T cell peptides cannot account for the production of NY-ESO-1 specific Ab since many patients did not express DR4 alleles at all (Table 2). To further investigate whether NY-ESO-1 specific DP4-restricted CD4⁺ T cells were associated with the production of NY-ESO-1 specific Ab in these melanoma patients, we first analyzed their HLA DP subtypes. Ten out of the 11 patients with NY-ESO-1 antibodies expressed DPB1*0401 and/or 0402, whereas no dominant DQ or DR restriction elements could be identified in this group of patients (Table 2). Three patients from this panel with known NY-ESO-1 expressing tumors but with no detectable antibodies did not express the DPB1*0401-0402 alleles. Since tumor cell lines from the remaining 74 patients were not available to assess the NY-ESO-1 expression from these patients, further studies were not carried out to identify their HLA DP types. A p-value of 0.011 was obtained from a Fisher's exact test, indicating the significance of the association between antibody responses and the HLA-DPB1*0401-0402 expression. Since NY-ESO-1 is expressed in 25-30% of tumor cell lines and DP4 is expressed in 43-70% of the population, the percentage of patients expressing both NY-ESO-1 and DP4 and with the potential to develop antibody responses is in the range of 10-21%. This hypothetical prediction is very close to the observed 10-13% frequency of patients with NY-ESO-1 antibodies.

In order to obtain additional evidence as to the association between NY-ESO-1 antibody responses and the DPB1*0401-0402 expression, PBMC from 6 of the 11 patients with NY-ESO-1 antibodies were used for in vitro stimulation with the ESO p161-180 peptide. In vitro sensitization was also carried out with PBMC from two DPB1*0401⁺ patients with no detectable NY-ESO-1 antibodies. T cells were examined for their response to 293CIITA cells pulsed with the ESO p161-180 peptide after two or three rounds of in vitro stimulation. T cells from 5 out of the 6 patients (including TE) with NY-ESO-1 antibodies showed a specific

- 60 -

recognition of the ESO p161-180 epitope presented by 293CIITA cells (DP4⁺ and HLA-A2⁺) (Table 3). Multiple wells from patient CT and BL appeared to react with peptide pulsed targets. Sensitized PBMC from these two patients also showed significant tumor recognition of DPB1*0401⁺ and NY-ESO-1⁺ melanoma lines
5 without further enrichment of the CD4⁺ T cells (data not shown). In contrast, NY-ESO-1 reactive T cells were not generated using PBMC from two patients (WC and EW) with no detectable NY-ESO-1 antibodies after three stimulations. These results suggested that patients who developed anti-NY-ESO-1 antibodies also contained relatively high precursor frequency of T cells reactive with the
10 DPB1*0401-restricted epitope. These NY-ESO-1 specific CD4⁺ T cells may have contributed to the development of antibody responses against the NY-ESO-1 cancer/testis antigen.

Table 3. Recognition of DPB1*0401-restricted ESO p161-180 by CD4⁺ T cells generated from patients with and without specific antibody responses.

Patients	T Cell Reactivity (pg/ml IFN-gamma secretion)		Antibody Responses	DPB1*0401
	Irrelevant peptide [@]	ESO p161-180		
BE	0	0	+	+
FJ	0	160	+	+
CJ	150	475	+	+
CT	150	2350	+	+
BL	180	1089	+	+
TE	90	207	+	+
WC [%]	0	0	-	+
EW [%]	0	0	-	+

5 [@] 293CIITA cells (DPB1*0401 positive and HLA-A2 negative) were pulsed with the indicated peptides and used as targets. Cultures showing more than 100 pg/ml IFN- production in response to ESO p161-180 pulsed targets and at least two-fold above the background were defined as positive. Values of cytokine secretion were from representative positive wells.

10 [%] Anti-NY-ESO-1 antibody titers as well as the HLA DP types of patients WC and EW were determined in this study (data not shown). Expression of NY-ESO-1 in tumors from these two patients was not known since their tumor specimens were not available.

15

- 62 -

Example 14

Modifications were made to one of the wild type HLA DP4 peptides. The modification was designed to make the peptide more soluble so that it could be purified to more than 90% homogeneity, which is required by FDA for peptide clinical trials. The wild type as well as the modified peptides are as follows:

Wild type ESO_p157-170; SLLMWITQCFLPVF (SEQ ID NO: 54);
Wild type ESO_p157-167; SLLMWITQCFL (SEQ ID NO: 79);
ESO_p156R-169; RSLLMWITQCFLPV (SEQ ID NO: 63); and
ESO_p157-170R; SLLMWITQCFLPVR (SEQ ID NO: 64).

Experiments were carried out to test whether these modified peptides were equally well recognized by T cells. Since ESO_p157-170 showed dual HLA-A2 and HLA-DP4 binding specifications, the recognition in both DP4 (Fig. 12A) and A2 (Fig. 12B) restricted fashion by TE4-2 CD4⁺ T cells and TE8-1 CD8⁺ T cells, respectively was determined.

Results indicated that these modified peptides were equally well recognized as the wild type by CD4⁺ T cells as well as CD8⁺ T cells.

Example 15

NY-ESO-1 Epitope Specific CD4⁺ T Lymphocytes

20

Immunotherapy

T-lymphocytes presensitized to a melanoma antigen may be effective in therapeutically treating mammals afflicted with a melanoma. T-lymphocytes are isolated from peripheral blood or melanoma tumor suspensions and cultured in vitro (Kawakami, Y. et al, 1988, J. Exp. Med. 168:2183-2191).

25

The T lymphocytes are exposed to the epitope VLLKEFTVSG (SEQ ID NO: 19) or the epitope WITQCFLPVF (SEQ ID NO: 80) at a concentration of 1 µg/ml alone or in the presence of IL-2, resensitized and expanded in culture. CD4⁺ T-lymphocytes exposed to the epitope are administered

- 63 -

to a mammal at about 10^9 to 10^{12} lymphocytes per mammal. The lymphocytes are administered either intravenously, intraperitoneally or intralesionally. The treatment may be administered concurrently with other therapeutic treatments such as cytokines, surgical excision of melanoma lesions and chemotherapeutic drugs.

5 NY-ESO-1 specific CD8⁺ T lymphocytes may be administered concurrently with CD4⁺ T lymphocytes.

Example 16

Treatment of Patients with Metastatic Melanoma

In this protocol, patients with advanced melanoma are immunized

10 with an antigenic cancer epitope.

Patients eligible for the trial must have evidence of measurable or evaluable metastatic melanoma that has failed standard effective therapy. Patients must have tumors that express the NY-ESO-1 antigen as evidenced by PCR or Northern Blot analysis of tumor cell RNA.

15 Patients receive either 1ng, 1μg, 1mg or 500mg/kg body weight of a MHC class II restricted T cell epitope via intravenously at day zero, day 7 and day 14 alone or in combination with IL2 and/or an immunostimulatory molecule. Patients are evaluated for toxicity, immunologic effects and therapeutic efficacy. Patients may additionally receive an NY-ESO-1 class I restricted T cell epitope.

20 Lymphocytes taken from the treated patients are tested for specific response to the NY-ESO-1 cancer antigen or MHC class II restricted T cell epitope.

A complete response is defined as the disappearance of all clinical evidence of disease that lasts at least four weeks. A partial response is a 50% or greater decrease in the sum of the products of the perpendicular diameter of all

25 measurable lesions for at least four weeks with no appearance of new lesions or increase in any lesions. Minor responses are defined as 25-49% decrease in the sum of the products of the perpendicular diameters of all measurable lesions with no appearance of new lesions and no increase in any lesions. Any patient with less

- 64 -

than a partial response is considered a non-responder. The appearance of new lesions or greater than 25% increase in the product of perpendicular diameters of prior lesions following a partial or complete response is considered as a relapse.

5

Discussion

NY-ESO-1 is an important immune target because it gives rise to both humoral and cellular immune responses (19-21). Although its expression pattern is similar to antigens in the MAGE gene family, NY-ESO-1 is more frequently expressed in breast, prostate and lung cancers than any member of the MAGE family (19, 20, 23).
10 More interestingly, high titered NY-ESO-1 reactive antibodies were frequently detected in patients with cancer (Fig. 2B and 2C) while a very low percentage of patients developed high titers of antibodies against the MAGE antigens or differentiation antigens such as tyrosinase, gp100, TRP-1 and TRP-2 (data not shown and (22). These studies strongly suggest that NY-ESO-1 reactive CD4⁺ T cells may be involved in antibody production and
15 CTL proliferation. In this study, we identified the HLA-DR4-restricted T cell epitope derived from NY-ESO-1 by the use of HLA-DR4-transgenic mice and in vitro stimulation of human PBMC with candidate peptides. To our knowledge, this is the first demonstration that T cell epitopes from NY-ESO-1 were shown to be presented by MHC class II molecules to CD4⁺ T cells. Since NY-ESO-1-specific antibodies and CTL were
20 detected in patients with different HLA genotypes, other CD4⁺ T cell epitopes presented by HLA class II molecules other than HLA-DR4 were identified in the present invention.

Recently, two groups reported the identification of MHC class II-restricted T cell epitopes from the known MHC class I-restricted tumor antigen, MAGE-3. CD4⁺ T cell clones generated from PBMC stimulated with DC pulsed with purified MAGE-3
25 protein recognized peptide or protein pulsed on HLA-DR13-matched EBV B cells, but not MAGE-3⁺/DR13⁺ tumor cells (14). However, in another study, CD4⁺ T cells generated from PMBC stimulated with peptides predicted by a computer-assisted algorithm were capable of recognizing both peptide pulsed on EBV B cells and MAGE-3⁺/DR11⁺ tumor

cells (15). In the case of NY-ESO-1, we here show that CD4⁺ T cells can recognize the NY-ESO-1 protein or peptide pulsed on DR4-matched EBV B cells as well as tumor cells expressing NY-ESO-1 (Fig. 4 and 5). Utilization of HLA-DR transgenic mice may have advantages in identifying putative peptides since immunized transgenic mice presumably have a high precursor frequency of specifically reactive T cells. Once candidate peptides were identified, CD4⁺ T cells could be generated from PBMC stimulated with synthetic candidate peptides. Therefore, the combined use of transgenic mice immunized with the whole protein and stimulated with the peptides predicted by a computer-assisted algorithm may avoid the need to stimulate human PBMC with a large number of peptides and several rounds of *in vitro* stimulation. Furthermore, candidate peptides identified by using the immunized transgenic mice are likely to be peptides that are naturally processed and presented on the cell surface. This may increase the likelihood that peptide-specific CD4⁺ T cells can recognize tumor cells as well. Finally, the use of PBMC from a patient (TE), who developed a high titer of antibody and a high precursor frequency of CTL against NY-ESO-1, may make it easier to generate tumor-specific CD4⁺ T cells since both antibody production and CTL require the help of CD4⁺ T cells. This approach has been used to identify a number of MHC class II-restricted T cell epitopes from known autoantigens involved in autoimmune diseases (28). Therefore, the strategy used in this study may be applicable to many other known MHC class I-restricted tumor antigens while other strategies such as a direct gene cloning approach may facilitate the identification of unknown MHC class II-restricted tumor antigens.

Clinical trials using peptides derived from tissue-specific differentiation antigens such as gp100 showed some evidence of therapeutic efficacy in the treatment of patients with melanoma (4). Although no significant toxic side effects were observed in the patients treated with the modified gp100 peptides, vitiligo or depigmentation was often found in patients who responded to therapy (29), suggesting that antitumor immunity induced by immunization with self-antigens may cause autoimmunity. In animal studies using TRP-1 as an immune target, similar results (antitumor immunity and coat

- 66 -

depigmentation) were also obtained (30-32). Interestingly, antitumor immunity and autoimmunity mediated by gp75/TRP-1 appeared to involve CD4⁺ T cells and antibodies (33). Immunization of mice with hTRP-2 (34), but not mTRP-2 (35), broke tolerance to the self-antigen and the antitumor immunity required the participation of both CD4⁺ and
5 CD8⁺ T cells (33). These studies suggested that antitumor immunity could be mediated by either antibodies or CD8⁺ T cells, but both require the critical help of CD4⁺ T cells (24, 33).

The MHC class II-restricted NY-ESO-1 peptides identified in this study may be useful in clinical applications since CTL and antibodies against NY-ESO-1 were
10 detected in patients with cancer. Immunization with both MHC class I and II-restricted peptides or with a purified NY-ESO-1 protein may induce NY-ESO-1 specific CD4⁺, CD8⁺ T cells as well as antibodies. Alternatively, patients could be immunized with dendritic cells loaded with both class I and II peptides or infected with recombinant viruses encoding the NY-ESO-1 gene. Because testicular germ cells do not express MHC class I and II
15 molecules (36), immune responses against NY-ESO-1 should be specific for tumor cells, and thus generate little or no autoimmune responses. Similar studies using MHC class I-restricted peptides of MAGE-3 or peptides pulsed on dendritic cells indicated that while antitumor immunity (CTL responses) and slow tumor regression was demonstrated, no depigmentation/vitiligo or other significant side effects were observed (6, 7). Antitumor
20 immunity may be enhanced by providing tumor-specific CD4⁺ T cell help.

References

1. Houghton AN. (1994) Commentary: Cancer antigens: Immune recognition of self and altered self. *J.Exp.Med.* **180**: 1-4.
2. Wang R-F. (1997) Tumor antigens discovery: perspectives for cancer
5 therapy. *Mol.Med.* **3**: 716-31.
3. Wang R-F, Rosenberg SA. (1999) Human tumor antigens for cancer vaccine development. *Immunological Reviews* **170**: 85-100.
4. Rosenberg SA, Yang JC, Schwartzentruber DJ, *et al.* (1998) Immunologic and therapeutic evaluation of a synthetic tumor-associated peptide vaccine for
10 the treatment of patients with metastatic melanoma. *Nat. Med.* **4**: 321-327.
5. Nestle FO, Alijagic S, Gilliet M, *et al.* (1998) Vaccination of melanoma patients with peptide- or tumor lysate-pulsed dendritic cells. *Nat. Med.* **4**: 328-32.
6. Marchand M, van Baren N, Weynants P, *et al.* (1999) Tumor regressions
15 observed in patients with metastatic melanoma treated with an antigenic peptide encoded by gene MAGE-3 and presented by HLA- A1. *Int. J. Cancer* **80**: 219-30.
7. Thurner B, Haendle R, Dieckmann P, *et al.* (1999) Vaccination with Mage-3A1 peptide pulsed mature, monocyte-derived dendritic cells expands specific
20 cytotoxic T cells and induces regression of some metastases in advanced stage IV melanoma. *J. Exp. Med.* **190**: 1669-1678.
8. Hung K, Hayashi R, Lafond-Walker A, Lowenstein C, Pardoll D, Levitsky H. (1998) The Central Role of CD4(+) T Cells in the Antitumor Immune Response. *J. Exp. Med.* **188**: 2357-2368.
- 25 9. Toes RE, Ossendorp F, Offringa R, Melief CJ. (1999) CD4 T Cells and their role in antitumor immune responses. *J. Exp. Med.* **189**: 753-756.
10. Ossendorp F, Mengede E, Camps M, Filius R, Melief CJ. (1998) Specific T helper cell requirement for optimal induction of cytotoxic T lymphocytes

against major histocompatibility complex class II negative tumors. *J. Exp. Med.* **187**: 693-702.

11. Mumberg D, Monach PA, Wanderling S, *et al.* (1999) CD4(+) T cells eliminate MHC class II-negative cancer cells in vivo by indirect effects of IFN-
5 gamma. *Proc. Natl. Acad. Sci. U. S. A.* **96**: 8633-8.
12. Topalian SL, Gonzales MI, Parkhurst M, *et al.* (1996) Melanoma-specific CD4+ T cells recognize nonmutated HLA-DR-restricted tyrosinase epitopes. *J. Exp. Med.* **183**: 1965-1971.
13. Li K, Adibzadeh M, Halder T, *et al.* (1998) Tumour-specific MHC-class-II-
10 restricted responses after in vitro sensitization to synthetic peptides corresponding to gp100 and annexin II eluted from melanoma cells. *Cancer Immunol. Immunother.* **47**: 32-8.
14. Chaux P, Vantomme V, Stroobant V, *et al.* (1999) Identification of MAGE-3 epitopes presented by HLA-DR molecules to CD4(+) T lymphocytes. *J. Exp.*
15 *Med.* **189**: 767-778.
15. Manici S, Sturniolo T, Imro MA, *et al.* (1999) Melanoma cells present a MAGE-3 epitope to CD4(+) cytotoxic T cells in association with histocompatibility leukocyte antigen DR11. *J. Exp. Med.* **189**: 871-876.
16. Wang R-F, Wang X, Atwood AC, Topalian SL, Rosenberg SA. (1999)
20 Cloning genes encoding MHC class II-restricted antigens: mutated CDC27 as a tumor antigen. *Science* **284**: 1351-1354.
17. Wang R-F, Wang X, Rosenberg SA. (1999) Identification of a novel MHC class II-restricted tumor antigen resulting from a chromosomal rearrangement recognized by CD4+ T cells. *J. Exp. Med.* **189**: 1659-1667.
- 25 18. Pieper R, Christian RE, Gonzales MI, *et al.* (1999) Biochemical identification of a mutated human melanoma antigen recognized by CD4(+) T cells. *J. Exp. Med.* **189**: 757-766.

19. Chen YT, Scanlan MJ, Sahin U, *et al.* (1997) A testicular antigen aberrantly expressed in human cancers detected by autologous antibody screening. *Proc. Natl. Acad. Sci. U.S.A.* **94**: 1914-1918.
20. Wang R-F, Johnston SL, Zeng G, Schwartzentruber DJ, Rosenberg SA.
5 (1998) A breast and melanoma-shared tumor antigen: T cell responses to antigenic peptides translated from different open reading frames. *J. Immunol.* **161**: 3596-3606.
21. Jager E, Chen YT, Drijfhout JW, *et al.* (1998) Simultaneous humoral and cellular immune response against cancer-testis antigen NY-ESO-1: definition of
10 human histocompatibility leukocyte antigen (HLA)-A2-binding peptide epitopes. *J. Exp. Med.* **187**: 265-70.
22. Stockert E, Jager E, Chen YT, *et al.* (1998) A survey of the humoral immune response of cancer patients to a panel of human tumor antigens. *J. Exp. Med.* **187**: 1349-54.
- 15 23. Lee L, Wang R-F, Wang X, *et al.* (1998) NY-ESO-1 may be a potential target for lung cancer immunotherapy. *Cancer J. Sci. Am.* **5**: 20-25.
24. Old LJ, Chen YT. (1998) New paths in human cancer serology. *J. Exp. Med.* **187**: 1163-7.
25. Wang RF, Mullins JJ. (1995) Mammalian cell/vaccinia virus expression
20 vectors with increased stability of retroviral sequences in *Escherichia coli*: production of feline immunodeficiency virus envelope protein. *Gene* **153**: 197-202.
26. Ito K, Bian HJ, Molina M, *et al.* (1996) HLA-DR4-IE chimeric class II transgenic, murine class II-deficient mice are susceptible to experimental
25 allergic encephalomyelitis. *J. Exp. Med.* **183**: 2635-44.
27. Southwood S, Sidney J, Kondo A, *et al.* (1998) Several common HLA-DR types share largely overlapping peptide binding repertoires. *J. Immunol.* **160**: 3363-73.

28. Sonderstrup G, McDevitt H. (1998) Identification of autoantigen epitopes in MHC class II transgenic mice [In Process Citation]. *Immunol. Rev.* **164**: 129-38.
29. Rosenberg SA, White DE. (1996) Vitiligo in patients with melanoma:
5 normal tissue antigens can be targeted for cancer immunotherapy.
J.Immunother. **19**: 81-84.
30. Hara I, Takechi Y, Houghton AN. (1995) Implicating a role for immune recognition of self in tumor rejection: passive immunization against the *Brown* locus protein. *J.Exp.Med.* **182**: 1609-1614.
- 10 31. Weber LW, Bowne WB, Wolchok JD, *et al.* (1998) Tumor immunity and autoimmunity induced by immunization with homologous DNA. *J. Clin. Invest.* **102**: 1258-64.
32. Overwijk WW, Lee DS, Surman DR, *et al.* (1999) Vaccination with a recombinant vaccinia virus encoding a "self" antigen induces autoimmune
15 vitiligo and tumor cell destruction in mice: Requirement for CD4(+) T lymphocytes. *Proc. Natl. Acad. Sci. U.S.A.* **96**: 2982-2987.
33. Bowne WB, Srinivasan R, Wolchok JD, *et al.* (1999) Coupling and Uncoupling of tumor immunity and autoimmunity. *J. Exp. Med.* **190**: 1717-1722.
- 20 34. Wang R-F, Appella E, Kawakami Y, Kang X, Rosenberg SA. (1996) Identification of TRP-2 as a human tumor antigen recognized by cytotoxic T lymphocytes. *J. Exp. Med.* **184**: 2207-2216.
35. Bloom MB, Perry-Lalley D, Robbins PF, *et al.* (1997) Identification of tyrosinase-related protein 2 as a tumor rejection antigen for the B16 melanoma.
25 *J.Exp.Med.* **185**: 453-460.
36. Haas GGJ, D'Cruz OJ, Bault LED. (1988) Distribution of human leukocyte antigen-ABC and -D/DR antigens in the unfixed human testis. *Am. J. Reprod. Immunol. Microbiol.* **18**: 47-51.

37. Rosenberg, S.A. 1998. A new era for cancer immunotherapy based on the genes that encode cancer antigens. *Immunity*. 10:281-287.
38. Wang, R.F. and S.A. Rosenberg. 1999. Human tumor antigens for cancer vaccine development. *Immunol.Rev.* 170:85-100.
- 5 39. Kawakami, Y.; Eliyahu, S.; Delgado, C.H.; Robbins, P.F.; Rivoltini, L.; Topalian, S.L.; Miki, T.; Rosenberg, S.A. 1994. Cloning of the gene coding for a shared human melanoma antigen recognized by autologous T cells infiltrating into tumor. *Proc.Natl.Acad.Sci.U.S.A.* 91:3515-3519.
40. Wang, R.F., P.F. Robbins, Y. Kawakami, X.Q. Kang, and S.A. Rosenberg.
10 1995. Identification of a gene encoding a melanoma tumor antigen recognized by HLA-A31-restricted tumor-infiltrating lymphocytes. *J.Exp.Med.* 181:799-804.
41. Wang, R.F., E. Appella, Y. Kawakami, X. Kang, and S.A. Rosenberg. 1996. Identification of TRP-2 as a human tumor antigen recognized by cytotoxic T
15 lymphocytes. *J.Exp.Med.* 184:2207-2216.
42. Kawakami, Y., S. Eliyahu, C.H. Delgado, P.F. Robbins, K. Sakaguchi, E. Appella, J.R. Yannelli, G.J. Adema, T. Miki, and S.A. Rosenberg. 1994. Identification of a human melanoma antigen recognized by tumor-infiltrating lymphocytes associated with in vivo tumor rejection.
20 *Proc.Natl.Acad.Sci.U.S.A.* 91:6458-6462.
43. van der Bruggen, P., C. Traversari, P. Chomez, C. Lurquin, E. De Plaen, B. Van den Eynde, A. Knuth, and T. Boon. 1991. A gene encoding an antigen recognized by cytolytic T lymphocytes on a human melanoma. *Science* 254:1643-1647.
- 25 44. Chen, Y.T. M.J. Scanlan, U. Sahin, O. Tureci, A.O. Gure, B. Tsang, E. Williamson, E. Stockert, M. Pfreundschuh, L.J. Old. 1997. A testicular antigen aberrantly expressed in human cancers detected by autologous antibody screening. *Proc.Natl.Acad.Sci.U.S.A.* 94:1914-1918.

45. Wang, R.F., S.L. Johnston, G. Zeng, S.L. Topalian, D.J. Schwartzentruber, and S.A. Rosenberg. 1998. A breast and melanoma-shared tumor antigen: T cell responses to antigenic peptides translated from different open reading frames. *J.Immunol.* 161:3596-3606.
- 5 46. Robbins, P.F., M. El-Gamil, Y.F. Li, Y. Kawakami, D. Loftus, E. Appella, and S.A. Rosenberg. 1995. A mutated beta-catenin gene encodes a melanoma-specific antigen recognized by tumor infiltrating lymphocytes. *J.Exp.Med.* 183:1185-1192.
47. Jager, E., Y.T. Chen, J.W. Drijfhout, J. Karbach, M. Ringhoffer, D. Jager,
10 M. Arand, H. Wada, Y. Noguchi, E. Stockert, L.J. Old, and A. Knuth. 1998. Simultaneous humoral and cellular immune response against cancer-testis antigen NY-ESO-1: definition of human histocompatibility leukocyte antigen (HLA)-A2-binding peptide epitopes. *J.Exp.Med.* 187:265-270.
48. Stockert, E., E. Jager, Y.T. Chen, M.J. Scanlan, I. Gout, J. Karbach, M.
15 Arand, A. Knuth, and L.J. Old. 1998. A survey of the humoral immune response of cancer patients to a panel of human tumor antigens. *J.Exp.Med.* 187:1349-1354.
49. Pardoll, D.M. and S.L. Topalian. 1998. The role of CD4+ T cell responses in antitumor immunity. *Curr.Opin.Immunol.* 10:588-594.
- 20 50. Zeng, G., C.E. Touloukian, X. Wang, N.P. Restifo, S.A. Rosenberg, and R.F. Wang. 2000. Identification of CD4+ T Cell Epitopes from NY-ESO-1 Presented by HLA-DR Molecules. *J.Immunol.* 165:1153-1159.
51. Jager, E., D. Jager, J. Karbach, Y.T. Chen, G. Ritter, Y. Nagata, S. Gnjjatic, E. Stockert, M. Arand, L.J. Old, and A. Knuth. 2000. Identification of NY-
25 ESO-1 epitopes presented by human histocompatibility antigen (HLA)-DRB4*0101-0103 and recognized by CD4(+) T lymphocytes of patients with NY-ESO-1-expressing melanoma. *J.Exp.Med.* 191:625-630.
52. Gjertson, D.W., L. Geer, S-H. Lee, J. Kawata, and R. Sutrisno. 1997.

- Population Studies. *In* HLA 1997. P. Terasaki and D.W. Gjertson, editors.
UCLA Tissue Typing Laboratory, Los Angeles, CA. 174-427.
53. Riley, J.L., S.D. Westerheide, J.A. Price, J.A. Brown, and J.M. Boss. 1995.
Activation of class II MHC genes requires both the X box region and the class
5 II transactivator (CIITA). *Immunity* 2:533-543.
54. Wang, R.F., X. Wang, A.C. Atwood, S.L. Topalian, and S.A. Rosenberg.
1999. Cloning genes encoding MHC class II-restricted antigens: mutated
CDC27 as a tumor antigen. *Science* 284:1351-1354.
55. Walter, E.A., P.D. Greenberg, M.J. Gilbert, R.J. Finch, K.S. Watanabe, E.D.
10 Thomas, and S.R. Riddell. 1995. Reconstitution of cellular immunity against
cytomegalovirus in recipients of allogeneic bone marrow by transfer of T-cell
clones from the donor. *N.Engl.J.Med.* 333:1038-1044.
56. Lethe, B., S. Lucas, L. Michaux, C. De Smet, D. Godelaine, A. Serrano, E.
De Plaen, T. Boon. 1998. LAGE-1, a new gene with tumor specificity.
15 *Int.J.Cancer.* 76:903-908.
57. Rammensee, H.G., T. Friede, and S. Stevanović. 1995. MHC ligands and
peptide motifs: first listing. *Immunogenetics* 41:178-228.
58. Touloukian, C.E., W.W. Leitner, S.L. Topalian, Y.F. Li, P.F. Robbins, S.A.
Rosenberg, and N.P. Restifo. 2000. Identification of a MHC class II-restricted
20 human gp100 epitope using DR4-IE transgenic mice. *J.Immunol.* 164:3535-
3542.
59. Topalian, S.L., M.I. Gonzales, M. Parkhurst, Y.F. Li, S. Southwood, A.
Sette, S.A. Rosenberg, and P.F. Robbins. 1996. Melanoma-specific CD4+ T
cells recognize nonmutated HLA-DR-restricted tyrosinase epitopes. *J.Exp.Med.*
25 183:1965-1971.

- 74 -

WE CLAIM:

1. An NY-ESO-1 cancer peptide or MHC class II restricted T cell epitope, functional portion, variants or derivatives thereof encoded within a nucleic acid sequence consisting of SEQ. ID NO: 1 and variants thereof.
- 5 2. An MHC class II restricted T cell epitope of NY-ESO-1, function portion or derivative according to claim 1 wherein the epitope is encoded by a sequence consisting of SEQ. ID NO: 2, homologs or functional portion thereof.
3. An MHC class II restricted T cell epitope of NY-ESO-1,
10 functional portion or derivative according to claim 1 wherein the peptide is encoded by a sequence consisting of SEQ. ID NO: 27 or portion thereof.
4. An MHC class II restricted T cell epitope of NY-ESO-1 comprising at least one of SEQ. ID NO: 4-21, 29-34, functional portion, derivative or combination thereof.
- 15 5. An MHC class II restricted T cell epitope of NY-ESO-1 according to claim 4 wherein the epitope is selected from the group consisting of SEQ ID NO: 5 through SEQ ID NO: 18, functional portion, derivative or combination thereof.
6. An MHC class II restricted T cell epitope of NY-ESO-1
20 according to claim 4 wherein the epitope comprises VLLKEFTVSG (SEQ ID NO: 19), variant or derivative thereof.
7. An MHC class II restricted T cell epitope of NY-ESO-1 according to claim 1-5 or 6 wherein the epitope is immunologically recognized by HLA-DR restricted T lymphocytes.
- 25 8. An MHC class II restricted T cell epitope of NY-ESO-1 according to claim 1-5 or 6 wherein the T lymphocytes are CD4⁺.
9. An MHC class II restricted T cell epitope of NY-ESO-1 according to claim 4 wherein the cancer peptide is derived from a cancer selected

- 75 -

from the group consisting of: a non-Hodgkins lymphoma, leukemia, Hodgkins lymphoma, lung cancer, liver cancer, metastases, melanoma, head cancer, neck cancer, neuroblastoma, adenocarcinoma, thymoma, colon cancer, uterine cancer, breast cancer, prostate cancer, ovarian cancer, cervical cancer, bladder cancer,
5 kidney cancer, pancreatic cancer and sarcoma.

10. A MHC class II restricted T cell epitope of NY-ESO-1 according to claim 4 wherein the epitope is encoded by a nucleic acid sequence comprising AAG GAG TTC ACT GTG TCC (SEQ. ID NO: 28).

11. A pharmaceutical composition comprising at least one MHC
10 class II restricted T cell epitope of NY-ESO-1 according to claims 1-9 or 10 and a pharmaceutically acceptable carrier.

12. A pharmaceutical composition according to claim 11 wherein the composition further comprises an immunostimulatory molecule.

13. The pharmaceutical composition according to claim 12
15 wherein the immunostimulatory molecule is on HLA-class II molecule or cell expressing an HLA class II molecule.

14. A pharmaceutical composition according to claim 11, wherein the composition further comprises B7.1, B7.2, ICAM-1, ICAM-2, LFA-1, LFA-3, cytokine or combinations thereof.

20 15. A pharmaceutical composition according to claim 11, wherein the composition further comprises at least one MHC class I restricted T cell epitope of NY-ESO-1.

16. The pharmaceutical composition according to claim 15 wherein the MHC class I restricted T cell epitope comprises SEQ ID NO: 22 or
25 SEQ ID NO: 23.

17. A immunogen comprising at least one MHC class II restricted T cell epitope of NY-ESO-1 according to claims 1-9 or 10 alone or in combination, and optionally at least one immunostimulatory molecule.

- 76 -

18. A immunogen according to claim 17 wherein the immunostimulatory molecule is an HLA class II molecule.

19. A immunogen according to claim 17, further comprising an MHC class I restricted T cell epitope of NY-ESO-1.

5 20. A immunogen according to claim 19 wherein the MHC class II restricted T cell epitope and the MHC class I restricted T cell epitope are linked together via a peptide bond.

21. An isolated nucleic acid sequence comprising SEQ ID NO: 27, functional portion or homolog thereof, said sequence encoding at least one
10 MHC class II restricted T cell epitope.

22. An isolated nucleic acid sequence according to claim 21 wherein the nucleic acid sequence is selected from the group consisting of SEQ ID NO.: 24, 25, 26 or portion or variant thereof.

23. An isolated nucleic acid sequence which encodes at least one
15 MHC class II restricted T cell epitope of NY-ESO-1 comprising an amino acid sequence of any one of SEQ ID NO: 4-21, 29-34, combinations, functional portion or derivative thereof.

24. An isolated nucleic acid sequence of claim 23 further comprising a nucleic acid sequence which encodes at least one MHC class I
20 restricted T cell epitope of NY-ESO-1.

25. A recombinant expression vector comprising the nucleic acid sequence according to claims 21, 22, 23 or 24.

26. A host organism transformed or transfected with a recombinant expression vector according to claim 25.

25 27. A host organism according to claim 26 wherein the host organism is an antigen presenting cell.

28. An oligonucleotide consisting of a nucleic acid sequence complementary to the nucleic acid sequence according to claims 21, 22 or 23.

- 77 -

29. A recombinant virus comprising the nucleic acid sequence according to claims 21, 22, 23 or 24.

30. The recombinant virus according to claim 29 wherein the virus is selected from the group consisting of retrovirus, baculovirus, Ankara virus, fowlpox, adenovirus, vaccinia virus, lentivirus, and replicase-based alphavirus.

31. A recombinant virus according to claim 29 further comprising at least one gene encoding an immunostimulatory molecule.

32. A recombinant virus according to claim 31 wherein the immunostimulatory molecule is a HLA class II molecule.

33. A host organism transformed or transfected with the recombinant virus according to claim 29-31 or 32.

34. An isolated antibody or antigen binding portion thereof that binds the MHC class II restricted T cell epitope of NY-ESO-1 according to claims 1-5 or 6.

35. A method of producing a recombinant MHC class II restricted T cell epitope of NY-ESO-1 thereof comprising:

- a. inserting a nucleotide sequence according to claims 21, 22 or 23, functional portion or variant thereof, into an expression vector;
- b. transferring the expression vector into a host cell;
- c. culturing the host cell under conditions appropriate for expression of the epitope or functional portion thereof; and
- d. harvesting the recombinant epitope, or functional portion thereof.

36. A method according to claim 35 further comprising in step (a) inserting a nucleotide sequence encoding an HLA class II molecule, or portion thereof into the expression vector.

- 78 -

37. A method of detecting the presence of cancer or precancer in a mammal comprising:

- 5 a. contacting a nucleic acid sequence according to claims 21, 22 or 23, functional portion or variant thereof with a test biological sample of mRNA taken from the mammal under conditions allowing for a complex to form between the sequence and the mRNA;
- b. detecting the complex;
- 10 c. comparing the amount of mRNA in the test sample with an amount of mRNA from a known normal biological sample, wherein an increased amount of mRNA from the test sample is indicative of cancer or precancer.

15 38. A method according to claim 37 wherein the cancer or precancer is melanoma.

39. A method of detecting an MHC class II restricted T cell epitope of NY-ESO-1 or portion thereof in a biological sample comprising:

- 20 a. contacting the sample with antibody or antigen binding portion thereof specific for said epitope according to claim 34 under conditions to form an immune complex between said antibody and epitope, and
- b. detecting the presence of the immune complex, said
25 presence indicative of the epitope in the biological sample.

40. A method of preventing or inhibiting cancer in a mammal comprising: administering to the mammal an effective amount of at least one MHC

- 79 -

class II restricted T cell epitope of NY-ESO-1, or functional portion thereof according to claims 1-5 or 6, alone or in combination with an HLA class II molecule, said amount is effective in preventing or inhibiting the cancer in the mammal.

5 41. The method according to claim 40, further comprising administration of at least one MHC class I restricted T cell epitope of NY-ESO-1.

 42. A method of inhibiting melanoma in a mammal comprising:
 a. exposing T lymphocytes *in vitro* to at least one MHC
10 class II restricted T cell epitope of NY-ESO-1, or
 functional portion thereof according to claims 1-5 or
 6, alone or in combination with an MHC class II
 molecule for a time sufficient to elicit MHC class II
 restricted T lymphocytes;
 b. administering the MHC class II restricted T
15 lymphocytes to the mammal alone or in combination
 with at least one MHC class II restricted T cell
 epitope of NY-ESO-1, functional portion thereof or a
 native NY-ESO-1 protein in an amount sufficient to
 inhibit the melanoma.

20 43. A method of preventing or inhibiting cancer in a mammal comprising administering to the mammal an effective amount of a recombinant virus according to claim 29 alone or in combination with an exogenous immunostimulatory molecule said amount is effective in preventing or inhibiting the cancer.

25 44. A method according to claim 43 wherein the mammal expresses an HLA Class II DR molecule.

 45. The method according to claim 43 further comprising the administration of a recombinant virus encoding an MHC class I restricted T cell

- 80 -

epitope of NY-ESO-1.

46. A pharmaceutical composition comprising the recombinant virus according to claim 29 alone or in combination with an exogenous immunostimulatory molecule, chemotherapy drug, antibiotic, antifungal drug,
5 antiviral drug or combination thereof and a pharmaceutically acceptable carrier.

47. A transgenic animal carrying and expressing a gene encoding at least one MHC class II restricted T cell epitope of NY-ESO-1 comprising at least a fragment of SEQ ID NO: 27, or functional portion or variant thereof.

48. A cancer antigen specific human CD4⁺ T lymphocyte elicited
10 by the MHC class II restricted T cell epitope of NY-ESO-1 according to claim 1-5 or 6.

49. The cancer antigen specific human CD4⁺ T lymphocyte according to claim 48, wherein the lymphocyte recognizes an HLA-class II molecule.

15 50. The cancer antigen specific human CD4⁺ T lymphocyte according to claim 48, wherein the lymphocyte recognizes an HLA-DR molecule.

51. A cancer peptide according to claim 1, wherein the peptide comprising the amino acid motif:

Xaa₁I TQ Xaa₂FXaa₃P Xaa₄ (SEQ ID NO: 51) and homologs
20 thereof, wherein Xaa₁, Xaa₂, Xaa₃, and Xaa₄ are each at least one amino acid, said peptide is immunologically recognized by HLA-DP restricted CD4⁺ T lymphocytes.

52. The cancer peptide according to claim 51, wherein Xaa₁ is selected from the group consisting of Trp, Phe, Tyr, Met, Ile, Val, Ala; and
25 combinations thereof.

53. The cancer peptide according to claim 51, wherein Xaa₂ is selected from the group consisting of Cys, Ser, Val, Ala, Thr; and combinations thereof.

- 81 -

54. The cancer peptide according to claim 51, wherein Xaa₃ is selected from the group consisting of Leu, Phe, Tyr, Met, Ile, Val, Ala; and combinations thereof.

55. The cancer peptide according to claim 51, wherein Xaa₄ is
5 selected from the group consisting of Val, Tyr, Ile, Ala, Leu, Pro and combinations thereof.

56. The cancer peptide according to claim 51, wherein the peptide comprises about 9 to about 30 amino acids.

57. The cancer peptide according to claim 51, wherein the
10 peptide comprises about 10 to about 20 amino acids.

58. The cancer peptide according to claim 51, wherein the peptide comprises about 10 to about 15 amino acids.

59. The cancer peptide according to claim 51, wherein the homolog is derived from a LAGE gene.

60. A cancer peptide according to claim 51, wherein the peptide
15 comprises the amino acid sequence:

Xaa₁ WITQCFLPVF - Xaa₂ (SEQ ID NO: 52); and variants thereof wherein Xaa₁ and Xaa₂ are each no amino acid or one or more naturally occurring amino acids.

61. The cancer peptide according to claim 60, wherein the peptide
20 comprises about 10 to about 30 amino acids.

62. The cancer peptide according to claim 60, wherein the peptide comprises about 10 to about 20 amino acids.

63. The cancer peptide according to claim 60, wherein the peptide comprises about 10 to about 15 amino acids.

64. A cancer peptide according to claim 60, wherein said peptide
25 consists of W I T Q C F L P V F (SEQ ID NO: 80).

65. The cancer peptide of claim 1, wherein said peptide

- 82 -

comprises L L M W I T Q C F L P V F L (SEQ ID NO: 55), L M W I T Q C F L P V F L A (SEQ ID NO: 56), M W I T Q C F L P V F L A Q (SEQ ID NO: 57) and W I T Q C F L P V F L A Q P (SEQ ID NO: 58).

66. The peptide of claim 51, wherein the peptide is
5 immunologically recognized by HLA-DPB1*0401-0402 restricted CD4⁺ T-lymphocytes.

67. The peptide of claim 51, wherein the peptide is linked to a carrier protein.

68. The peptide of claim 67, wherein the carrier protein is
10 selected from the group consisting of KLH, tetanus toxoid and albumin.

69. An isolated nucleic acid sequence encoding the peptide of claims 51, 60, 64 or 65.

70. An isolated nucleic acid sequence encoding at least one MHC class II restricted T cell epitope peptide comprising any one of SEQ ID NOS:
15 53, 55 through 64, or combinations thereof.

71. An isolated polynucleotide comprising a nucleic acid sequence which hybridizes under stringent conditions with the nucleic acid sequence according to claims 69 or 70.

72. A cancer peptide having an amino acid motif S L L M W I T
20 Q C F L P V F (SEQ ID NO: 54), or variant thereof, said peptide is immunologically recognized by both HLA-DP restricted CD4⁺ T lymphocytes and MHC class I restricted CD8⁺ T-lymphocytes.

73. The cancer peptide according to claim 72, wherein the variant has an addition of an arginine residue at the amino terminus.

25 74. The cancer peptide according to claim 72, wherein the

- 83 -

variant has an arginine substituted in place of phenylalanine at the carboxyl terminus.

75. The peptide according to claim 72, wherein the peptide is immunologically recognized by HLA-DPB1*0401-0402 restricted T-lymphocytes
5 and HLA-A2 restricted T-lymphocytes.

76. An isolated nucleic acid sequence encoding the peptide of claim 72.

77. An isolated nucleic acid sequence encoding the peptide of SEQ ID NO: 54.

10 78. An isolated polynucleotide comprising a nucleic acid sequence which hybridizes under stringent conditions with the nucleic acid sequence according to claims 76 or 77.

79. A recombinant expression vector comprising the nucleic acid sequence according to claim 69.

15 80. A recombinant expression vector comprising the nucleic acid sequence according to claim 70.

81. A recombinant expression vector comprising the nucleic acid sequence according to claim 76.

20 82. A recombinant expression vector comprising the nucleic acid sequence according to claim 77.

83. The recombinant expression vector according to any one of claims 79-82, further comprising a nucleic acid sequence encoding at least one NY-ESO-1 HLA-DR restricted T cell cancer peptide.

25 84. The recombinant expression vector according to claim 83, wherein the NY-ESO-1 HLA DR restricted T cell cancer peptide comprises an

- 84 -

amino acid sequence selected from the group consisting of:

LPVPGVLLKEFTVSG (SEQ ID NO: 10);

VLLKEFTVSGNILTIRLT (SEQ ID NO: 65);

AADHRQLQLSISSCLQQL (SEQ ID NO: 66); and combinations

5 thereof.

85. The recombinant expression vector according to claim 83, further comprising a nucleic acid sequence encoding at least one isolated NY-ESO-1 HLA-class I restricted T cell cancer peptide.

86. The recombinant expression vector according to claim 85,
10 wherein the NY-ESO-1 HLA-class I restricted T cell cancer peptide comprises:

Xaa₁ Xaa₂ Xaa₃ GPGGGAP Xaa₄ (SEQ ID NO: 22); wherein Xaa₁ is no amino acid or one to about 20 naturally occurring amino acids:

Xaa₂ is Ale, Thr, Val, Leu or Arg;

Xaa₃ is Ser or a conservative substitution;

15 Xaa₄ is Arg or Lys; and derivatives thereof.

87. The recombinant expression vector according to claim 86, wherein the nucleic acid sequence encodes ASGPGGGAPR (SEQ ID NO: 23).

88. A host cell or host organism transformed or transfected by the vector according to any one of claims 79-87.

20 89. A recombinant virus encoding at least one cancer peptide according to any one of claims 51, 60, 64, 65, or 72.

90. A host cell or host organism transformed by the recombinant virus according to claim 89.

91. A recombinant virus comprising an isolated nucleic acid

- 85 -

sequence encoding at least one MHC class II restricted T cell epitope peptide comprising any one of SEQ ID NO: 51-64, 80 or combinations thereof.

92. The recombinant virus according to claim 91, wherein the recombinant virus is selected from the group consisting of vaccinia, fowlpox,
5 adenovirus, retrovirus, lentivirus, baculovirus, Ankaravirus, and replicase-based alphavirus.

93. The recombinant virus according to claim 91, further comprising a nucleic acid sequence encoding an HLA-DP molecule.

94. The recombinant virus according to claim 91, further
10 comprising a nucleic acid sequence encoding at least one NY-ESO-1 HLA-DR restricted T cell cancer peptide.

95. The recombinant virus according to claim 94, wherein the NY-ESO-1 HLA DR restricted T cell cancer peptide comprises an amino acid sequence selected from the group consisting of:

15 LPVPGVLLKEFTVSG (SEQ ID NO: 10);

VLLKEFTVSGNILTIRLT (SEQ ID NO: 65);

AADHRQLQLSISSCLQQL (SEQ ID NO: 66); variants, and combinations thereof.

96. The recombinant virus according to claim 91, further
20 comprising a nucleic acid sequence encoding at least one isolated NY-ESO-1 HLA-class I restricted T cell cancer peptide.

97. The recombinant virus according to claim 96, wherein the NY-ESO-1 HLA-class I restricted T cell cancer peptide comprises:

Xaa₁ Xaa₂ Xaa₃ GPGGGAP Xaa₄ (SEQ ID NO: 22); wherein Xaa₁ is
25 no amino acid or one to about 20 naturally occurring amino acids:

- 86 -

Xaa₂ is Ale, Thr, Val, Leu or Arg;

Xaa₃ is Ser or a conservative substitution;

Xaa₄ is Arg or Lys; and derivatives thereof.

98. The recombinant expression vector according to claim 97,
5 wherein the nucleic acid sequence encodes a peptide comprising the amin acid
sequence ASGPGGGAPR (SEQ ID NO: 23).

99. A host cell or host organism transformed or transfected by
the virus according to any one of claims 91-98.

100. A host cell or host organism according to claim 99, further
10 comprising a nucleic acid sequence encoding an HLA-DP molecule.

101. A pharmaceutical composition comprising the peptide
according to any one of claims 51, 60, 64 or 65 and a pharmaceutically acceptable
carrier.

102. A pharmaceutical composition comprising the peptide
15 according to claim 72 and a pharmaceutically acceptable carrier.

103. A pharmaceutical composition comprising the recombinant
expression vector according to any one of claims 79-87 and a pharmaceutically
acceptable carrier.

104. A pharmaceutical composition comprising the recombinant
20 virus according to any one of claims 91-95 and a pharmaceutically acceptable
carrier.

105. The pharmaceutical composition according to claim 101,
wherein the composition further comprises an immunostimulatory molecule.

106. The pharmaceutical composition according to claim 105,
25 wherein the immunostimulatory molecule is B7.1, B7.2, ICAM-1, ICAM-2, LFA-

- 87 -

1, LFA-3, cytokine or combinations thereof.

107. The pharmaceutical composition according to claim 101, further comprising an HLA-class II molecule or cell expressing an HLA-class II molecule.

5 108. The pharmaceutical composition according to claim 107, wherein the HLA-class II molecule is HLA-DP.

109. The pharmaceutical composition according to claim 108, wherein the HLA-class II molecule is HLA-DPB1*0401-0402.

10 110. The pharmaceutical composition according to claim 101, further comprising at least one NY-ESO-1 HLA-DR restricted T cell cancer peptide.

111. The pharmaceutical composition according to claim 110, wherein the NY-ESO-1 HLA DR restricted T cell cancer peptide comprises an amino acid sequence selected from the group consisting of:

15 LPVPGVLLKEFTVSG (SEQ ID NO: 10);
VLLKEFTVSGNILTIRLT (SEQ ID NO: 65);
AADHRQLQLSISSCLQQL (SEQ ID NO: 66); and combinations thereof.

20 112. The pharmaceutical composition according to claim 101, further comprising at least one isolated NY-ESO-1 HLA class I restricted T cell cancer peptide.

113. The pharmaceutical composition according to claim 112, wherein the NY-ESO-1 HLA class I restricted T cell cancer peptide comprises:

25 Xaa₁ Xaa₂ Xaa₃ GPGGGAPXaa₄ (SEQ ID NO: 22);
wherein Xaa₁ is no amino acid or one to about 20 naturally occurring amino acids;
Xaa₂ is Ala, Thr, Val, Leu or Arg;

- 88 -

Xaa₃ is Ser or a conservative substitution;

Xaa₄ is Arg or Lys; and derivatives thereof.

114. The pharmaceutical composition according to claim 113, wherein the NY-ESO-1 HLA class I restricted T cell cancer peptide comprises:

5 ASGPGGGAPR (SEQ ID NO: 23).

115. A pharmaceutical composition comprising the nucleic acid sequence according to any one of claims 69, 70, 76 or 77 and a pharmaceutically acceptable carrier

116. An immunogen comprising the cancer peptide according to any one of claims 51, 60, 64, 65 or 72 which elicits NY-ESO-1 HLA-DP restricted CD4⁺ T lymphocytes.

117. The immunogen according to claim 116, which elicits an anti-NY-ESO-1 antibody.

118. The immunogen according to claim 116, further comprising an adjuvant.

119. The immunogen according to claim 116, wherein the peptide is linked to a carrier protein.

120. A cancer vaccine comprising the cancer peptide according to any one of claims 51, 60, 64, 65 or 72.

121. An isolated antibody or antigen binding portion thereof that binds the HLA-DP restricted T cell epitope of NY-ESO-1 according to any one of claims 51, 60, 64, 65 or 72.

122. An antibody according to claim 121, wherein said antibody is a polyclonal antibody.

123. An antibody according to claim 121, wherein said antibody is a monoclonal antibody.

124. An antibody according to claim 121, wherein said antibody is labeled with a detectable label.

- 89 -

125. An antibody according to claim 121, wherein said detectable label is a radioactive isotope.

126. An antibody according to claim 121, wherein the antibody is modified by addition of a cytotoxic or cytostatic drug.

5 127. A pharmaceutical composition comprising the antibody according to claim 121 and a pharmaceutically acceptable carrier.

128. A kit comprising the antibody according to claim 121.

129. The kit according to claim 128, further comprising immunoassay reagents.

10 130. The antibody or antigen binding portion thereof according to claim 121, wherein the antibody further binds to an HLA-DP molecule.

131. A method of producing a recombinant HLA-DP restricted CD4⁺ T cell epitope of NY-ESO-1 thereof comprising:

- 15 a. inserting a nucleotide sequence encoding at least one of SEQ ID NOS. 51-64, 80 or portion or variant thereof, into an expression vector;
- b. transferring the expression vector into a host cell;
- c. culturing the host cell under conditions appropriate for expression of the epitope or portion thereof; and
- 20 d. harvesting the recombinant epitope, or portion thereof.

132. A method according to claim 131, further comprising in step (a) inserting a nucleotide sequence encoding an HLA class II molecule, or portion thereof into the expression vector.

25 133. The method according to claim 132, wherein the HLA class II molecule is HLA-DP.

134. A method of making a vector which expresses a cancer peptide comprising the amino acid sequence of at least one of SEQ ID NOS: 51-64

- 90 -

or 80, said method comprises incorporating an isolated nucleic acid sequence encoding at least one of SEQ ID NOS: 51-64 or 80 operatively linked with a promoter.

5 135. A method of detecting the presence of cancer or precancer in a mammal comprising:

- 10 a. contacting a nucleic acid sequence encoding at least one of SEQ ID NOS.: 51-64 or 80 or portion or variant thereof with a test biological sample of mRNA taken from the mammal under conditions allowing for a complex to form between the sequence and the mRNA;
- b. detecting the complex;
- 15 c. comparing the amount of mRNA in the test sample with an amount of mRNA from a known normal biological sample, wherein an increased amount of mRNA from the test sample is indicative of cancer or precancer.

 136. A method according to claim 135, wherein the cancer or precancer is melanoma.

20 137. A method of detecting the presence of cancer or precancer in a mammal comprising:

- a) contacting a cancer peptide according to claims 51, 60, 64, 65 or 72 with a test biological sample of lymphocytes obtained from said mammal;
- 25 b) detecting CD4+ T lymphocytes immunoreactive with the cancer peptide, wherein an increased number of CD4+ T lymphocytes immunoreactive with the cancer peptide in comparison with a negative control sample is indicative of

- 91 -

cancer or precancer.

138. A method of detecting the HLA-DP restricted CD4⁺ T cell epitope of NY-ESO-1 or portion thereof in a biological sample comprising:

- a. contacting the sample with antibody or antigen binding portion thereof specific for said epitope according to any one of claims 121-125 under conditions to form an immune complex between said antibody and epitope, and
- b. detecting the presence of the immune complex, said presence indicative of the epitope in the biological sample.

139. A method of preventing or inhibiting cancer in a mammal comprising: administering to the mammal an effective amount of the HLA-DP restricted T cell epitope of NY-ESO-1, or portion thereof according to claims 51, 60, 64, 69 or 72, alone or in combination with an HLA-DP molecule, said amount is effective in preventing or inhibiting the cancer in the mammal.

140. The method according to claim 139, wherein the HLA-DP molecule is HLA-DPB*0401-0402.

141. The method according to claim 139, further comprising administration of an HLA-DR restricted T cell epitope of NY-ESO-1, alone or in combination with an HLA-DR molecule.

142. The method according to claim 141, wherein the HLA-DR restricted T cell epitope of NY-ESO-1 comprises at least one of SEQ ID NOS: 10, 65 or 66.

143. The method according to claim 139, further comprising administration of an HLA class I restricted T cell epitope of NY-ESO-1.

144. The method according to claim 143, wherein the HLA class I restricted T cell epitope comprises SEQ ID NOS: 22 or 23.

- 92 -

145. A method of inhibiting growth of a tumor expressing NY-ESO-1 comprising administration of an amount of the cancer peptide according to any one of claims 51, 60, 64, 65 or 72, said amount is effective in inhibiting the growth of the tumor expressing NY-ESO-1.

- 5 146. A method of inhibiting melanoma in a mammal comprising:
- a. exposing T lymphocytes *in vitro* to an HLA-DP restricted T cell cancer peptide of NY-ESO-1, or portion thereof according to any one of claims 51, 60, 64, 65 or 72, alone or in combination with an HLA-DP molecule for a time sufficient to elicit NY-ESO-1 HLA-DP restricted T lymphocytes;
 - b. administering the T lymphocytes to the mammal in an amount sufficient to inhibit the melanoma.

10 147. The method according to claim 146, further comprising administering the cancer peptide or native NY-ESO-1 protein to the mammal.

148. A method of preventing or inhibiting cancer in a mammal comprising administering to the mammal an effective amount of a recombinant virus according to claim 91 alone or in combination with an exogenous immunostimulatory molecule said amount is effective in preventing or inhibiting the cancer.

149. A method according to claim 148, wherein the mammal expresses an HLA-DP molecule.

150. The method according to claim 148, further comprising the administration of a recombinant virus encoding an MHC class I restricted T cell epitope of NY-ESO-1.

151. A method of inhibiting tumor growth of a tumor expressing NY-ESO-1 comprising administration of an amount of the nucleic acid according to any one of claims 69, 70, 76 or 77, said amount is effective in or inhibiting the

growth of the tumor.

152. A pharmaceutical composition comprising the recombinant virus according to claim 91 alone or in combination with an exogenous immunostimulatory molecule, chemotherapy drug, antibiotic, antifungal drug,
5 antiviral drug or combination thereof and a pharmaceutically acceptable carrier.

153. A transgenic animal carrying and expressing a gene encoding an HLA-DP restricted CD4⁺ T cell epitope of NY-ESO-1 comprising at least one of SEQ ID NOS: 51-64, 80, or functional portion thereof.

154. A cancer antigen specific human CD4⁺ T lymphocyte
10 immunoreactive with an HLA-DP restricted T cell epitope of NY-ESO-1 according to claims 51, 60, 64, 65 or 72.

155. The cancer antigen specific human CD4⁺ T lymphocyte according to claim 154, wherein the lymphocyte recognizes an HLA DPB1*0401-0402 molecule.

156. A target antigen-cancer peptide carrier conjugate comprising a target antigen or target epitope thereof linked to cancer peptide carrier comprising at least one of SEQ ID NO: 51-64 or 80.

157. The target antigen-cancer peptide carrier conjugate according to claim 156 wherein the target antigen is selected from the group consisting of
20 TRP2, GP-100, TRP1, HIV antigens, gp120, malaria antigens and epitopes thereof.

158. A nucleic acid vaccine construct comprising a nucleic acid sequence encoding a cancer peptide carrier comprising at least one of SEQ ID NO: 51-64 or 80 and at least one nucleic acid sequence encoding a target antigen or target epitope thereof.

159. The nucleic acid vaccine construct according to claim 158 wherein the target antigen or target epitope thereof is selected from the group consisting of TRP2, GP-100, TRP1, HIV antigens, gp120, malaria antigens and epitopes thereof.

- 94 -

160. A method of inhibiting growth of cells expressing NY-ESO-1 comprising administration of an amount of a recombinant virus according to claims 29 or 91, said amount is effective in inhibiting the growth of the cells.

5 161. A method of inhibiting the growth of cells expressing NY-ESO-1 comprising administration of an amount of the nucleic acid sequence according to any one of claims 23, 69 or 77, said amount is effective in inhibiting the growth of the cells.

FIGURE 1A

SEQ ID NO:1 AGCAGGGGGCGCTGTGTGTACCGAGAATACGAGAATACCTCGTGGGCCCTGACCTT

SEQ ID NO:2



CTCTCTGAGAGCCGGGCAGAGGCTCCGGAGCCATGCAGGCCGAAGGCCGGGGCACA

(SEQ ID NO:3) ORF1▶ M Q A E G R G T

GGGGGTTCGACGGGCGATGCTGATGGCCCAGGAGGCCCTGGCATTCTGATGGCCC

ORF1▶ G G S T G D A D G P G G P G I P D G P

AGGGGGCAATGCTGGCGGCCCAGGAGAGGCGGGTGCCACGGGCGGCAGAGGTCCCC

ORF1▶ G G N A G G P G E A G A T G G R G P

GGGGCGCAGGGGCAGCAAGGGCCTCGGGGCCGGGAGGAGGCGCCCCGCGGGGTCCG

ORF1▶ R G A G A A R A S G P G G G A P R G P

CATGGCGGCGCGGCTTCAGGGCTGAATGGATGCTGCAGATGCGGGGCCAGGGGGCC

ORF1▶ H G G A A S G L N G C C R C G A R G P

2/14

FIGURE 1B

GGAGAGCCGCCTGCTTGAGTTCTACCTCGCCATGCCTTTCGCGACACCCATGGAAG

ORF1▶ E S R L L E F Y L A M P F A T P M E

↓ → SE ID No: 27

CAGAGCTGGCCCGCAGGAGCCTGGCCCAGGATGCCCCACCGCTTCCCGTGCCAGGG

ORF1▶A E L A R R S L A Q D A P P L P V P G

GTGCTTCTGAAGGAGTTCACTGTGTCCGGCAACATACTGACTATCCGACTCACTGC

ORF1▶ V L L K E F T V S G N I L T I R L T A

TGCAGACCACCGCCAACTGCAGCTCTCCATCAGCTCCTGTCTCCAGCAGCTTCCCC

ORF1▶ A D H R Q L Q L S I S S C L Q Q L S

TGTTGATGTGGATCACGCAGTGCTTCTGCCCGTGTTTTTGGCTCAGCCTCCCTCA

ORF1▶L L M W I T Q C F L P V F L A Q P P S

T

GGGCAGAGGCGCTAAGCCCAGCCTGGCGCCCCCTTCCTAGGTCATGCCTCCTCCCCCT

ORF1▶ G Q R R

AGGGAATGGTCCCAGCACGAGTGGCCAGTTCATTGTGGGGGCCTGATTGTTTGTCTG

CTGGAGGAGGACGGCTTACATGTTTGTTTCTGTAGAAAATAAACTGAGCTACGAA

AAAAAAAAAAAAAAAAAAAAAAAAAAAA

FIGURE 2A

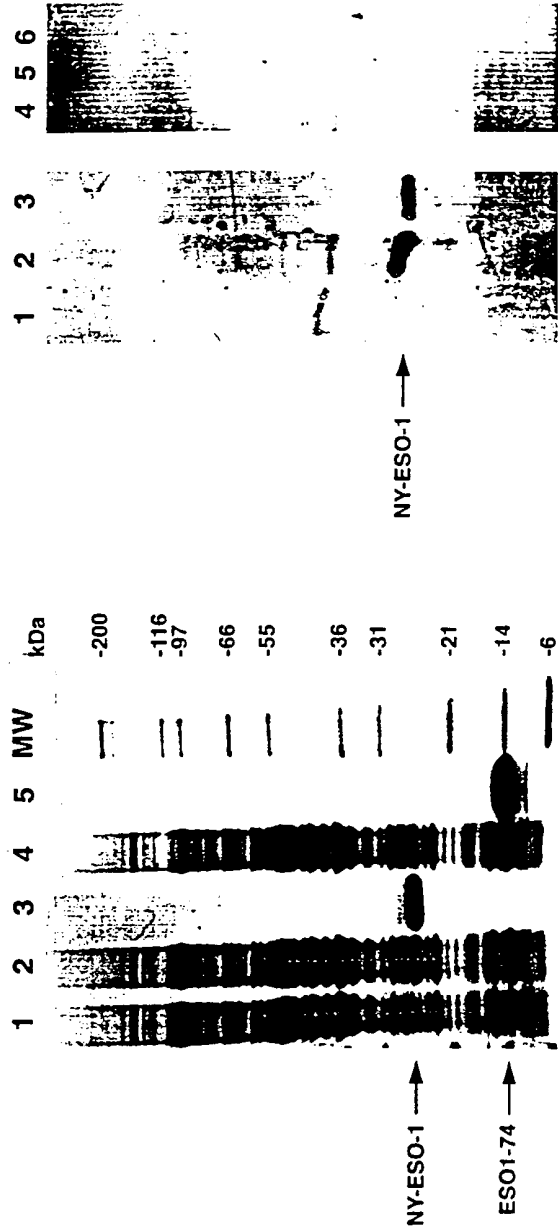

FIGURE 2B

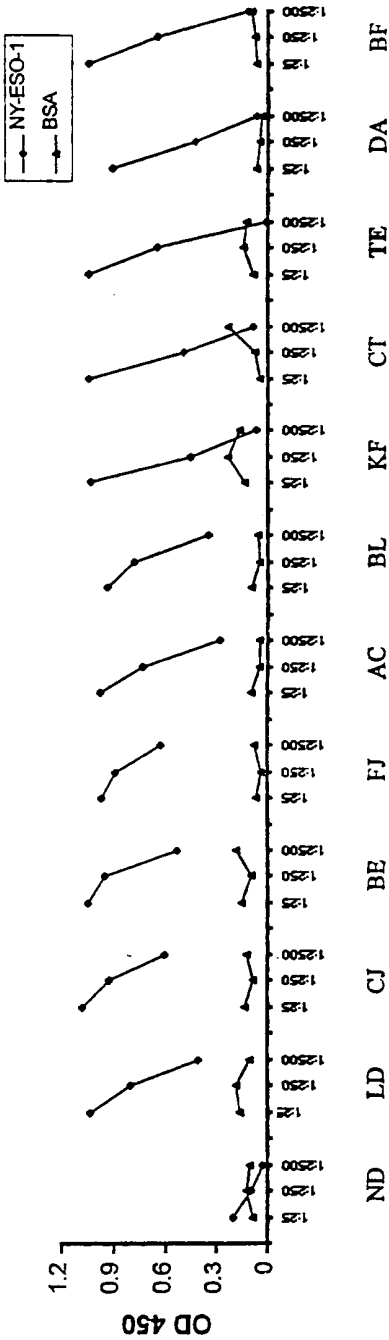
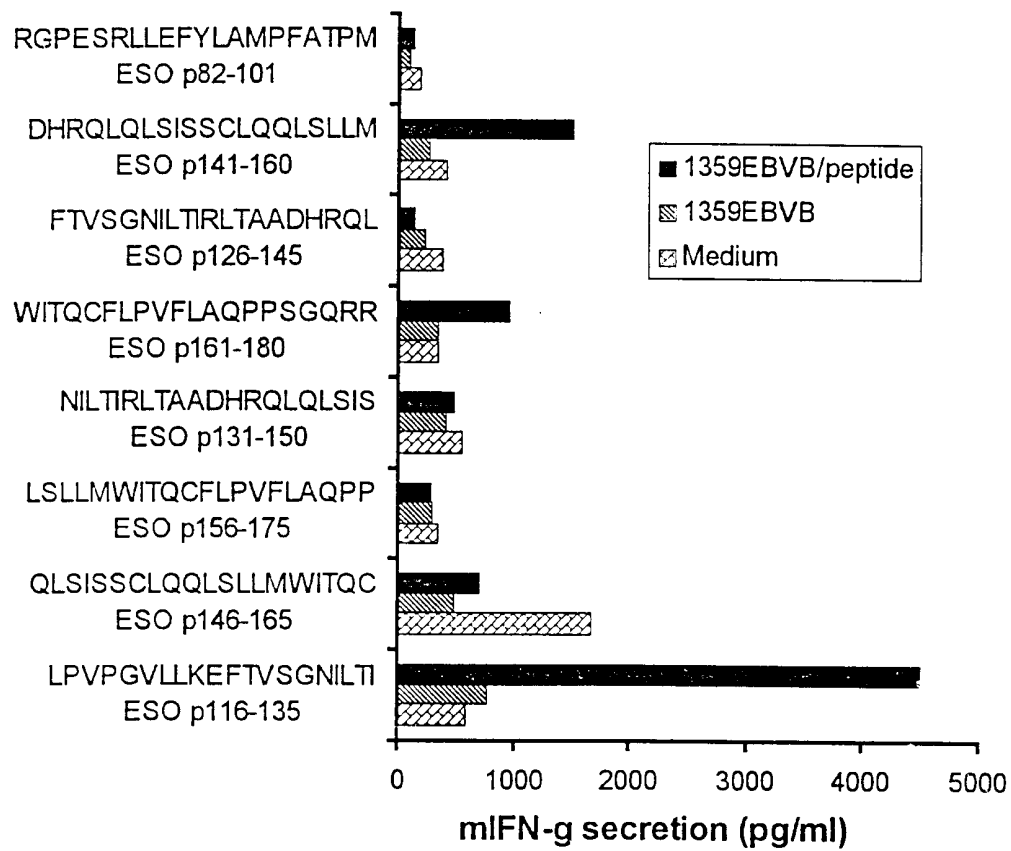

FIGURE 2C

4/14
FIGURE 3

5/14

FIGURE 4A

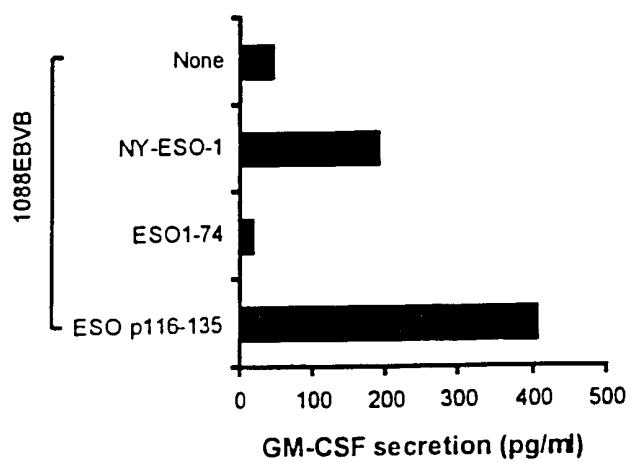
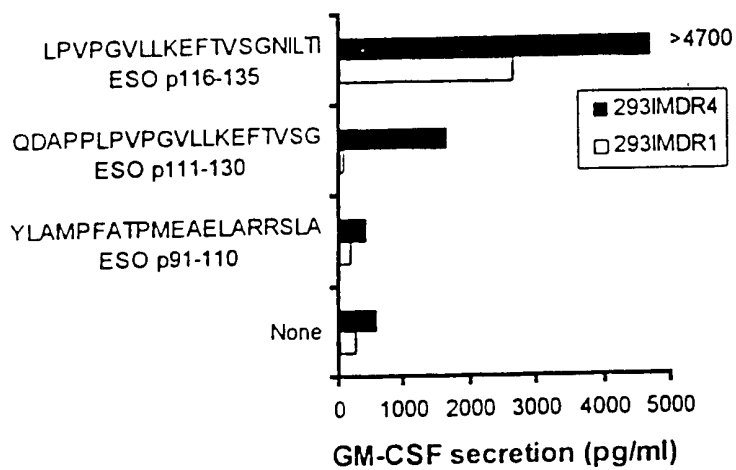

FIGURE 4B



6/14

FIGURE 4C

TE4-1

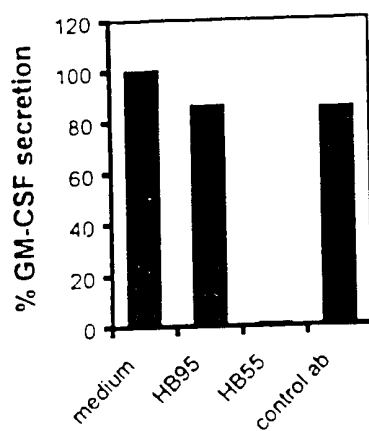
**FIGURE 4D**

CTL C3G1

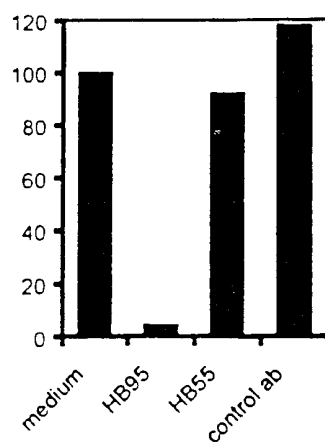
**FIGURE 4E**

T3-80

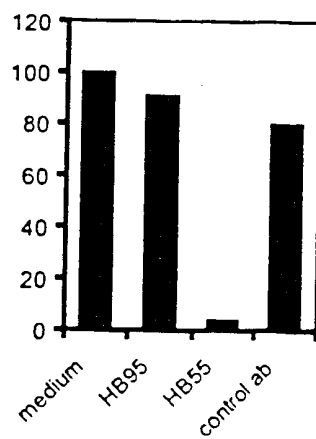

7/14
FIGURE 5

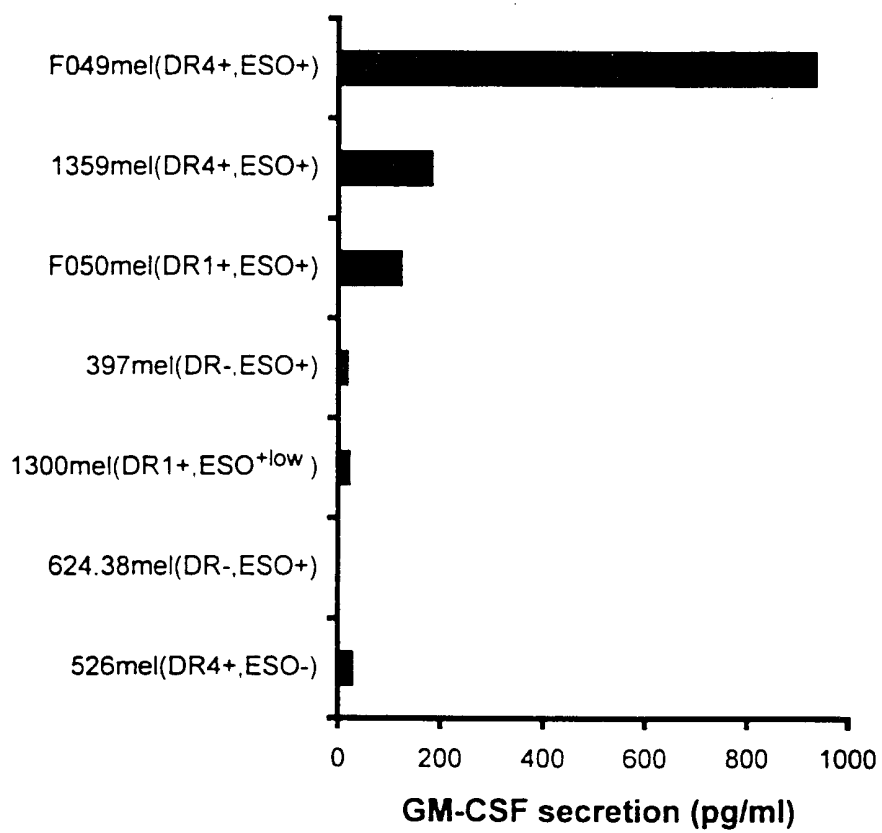

FIGURE 6B

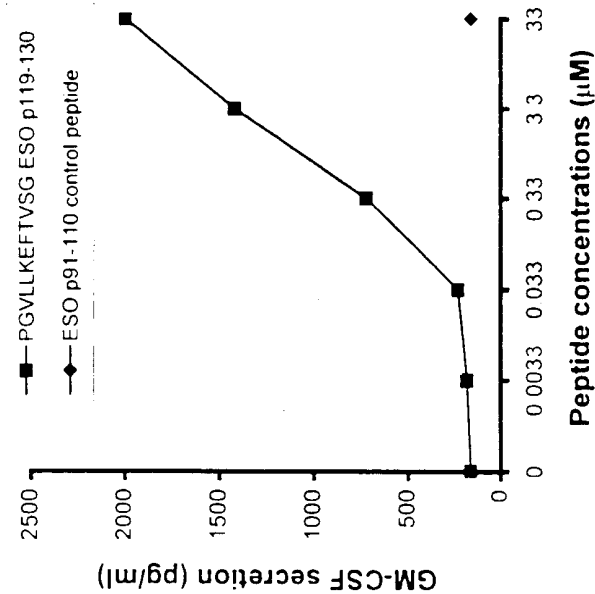
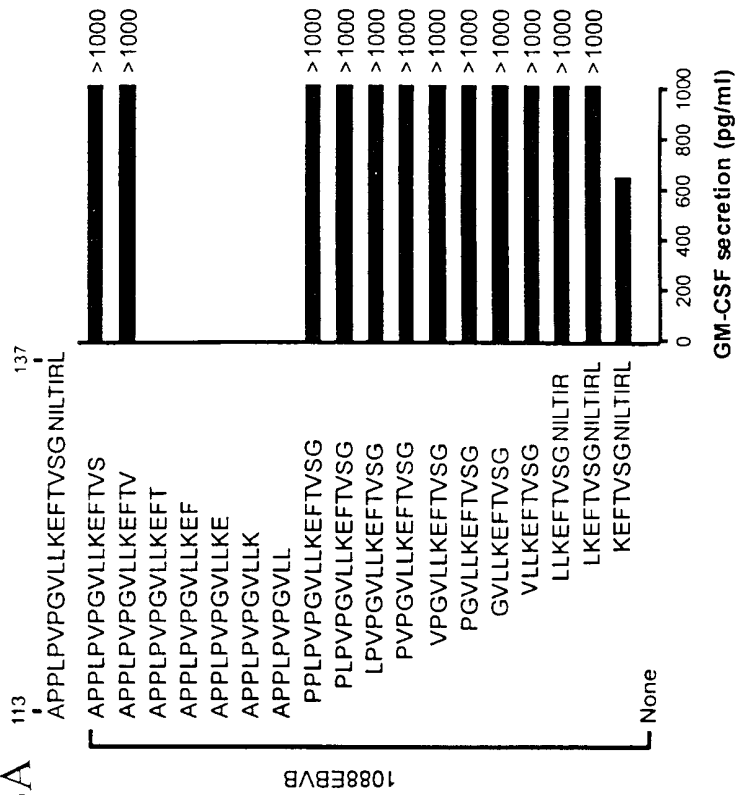

FIGURE 6A



9/14

FIGURE 7A

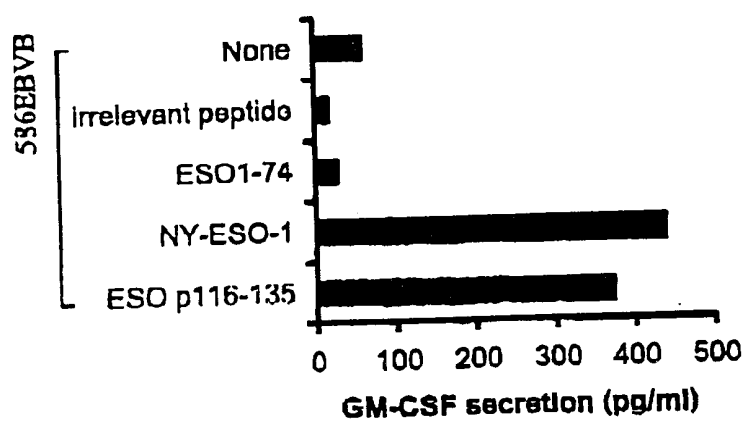
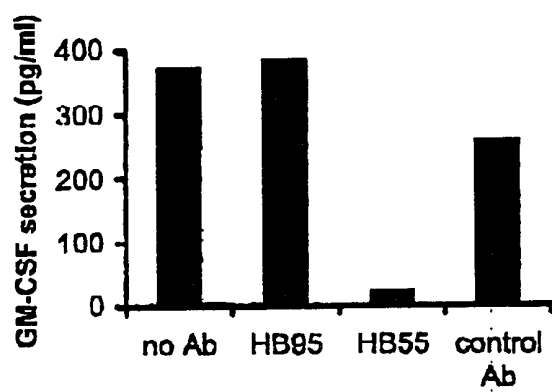

FIGURE 7B



10/14

FIGURE 8A

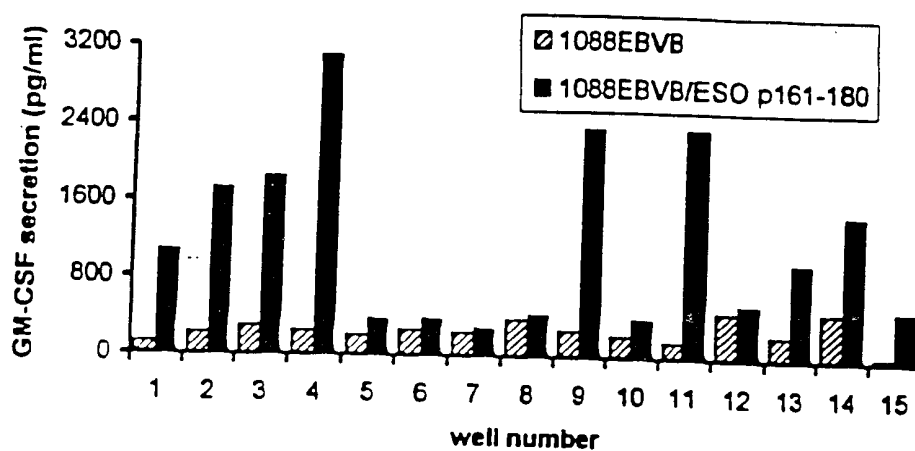

FIGURE 8B

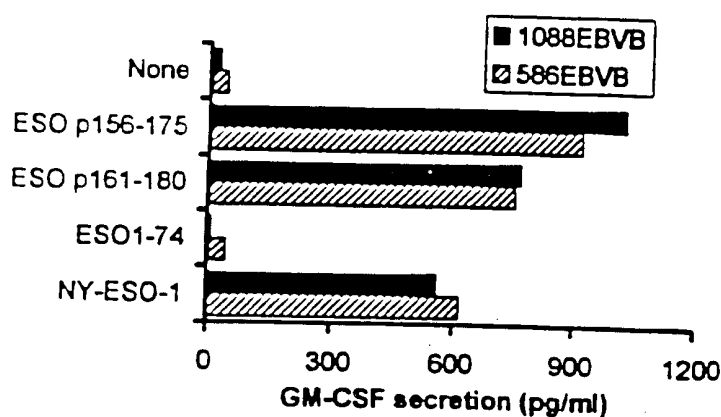
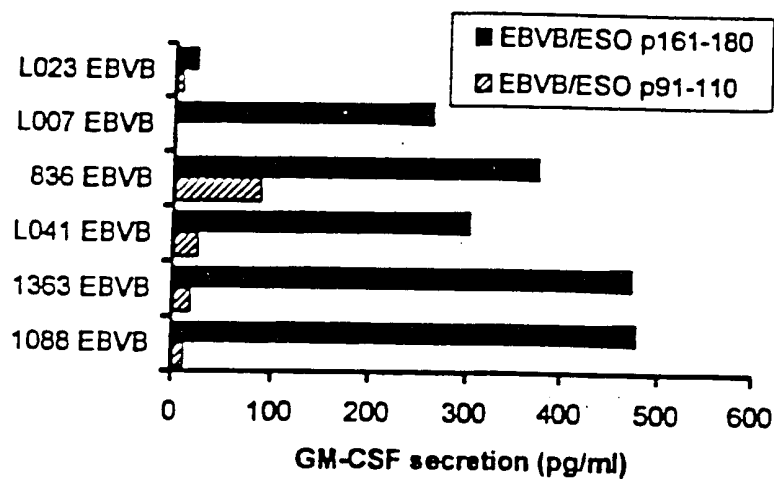

FIGURE 8C



11/14

FIGURE 9A

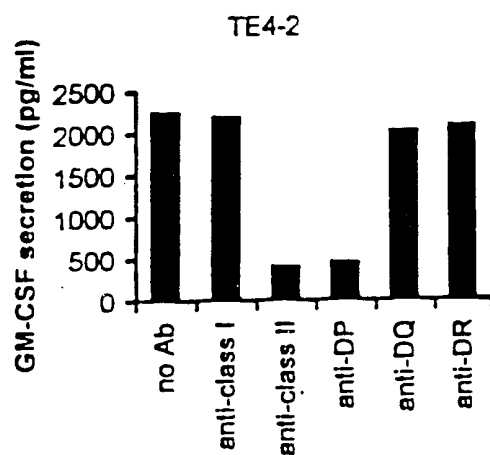

FIGURE 9B

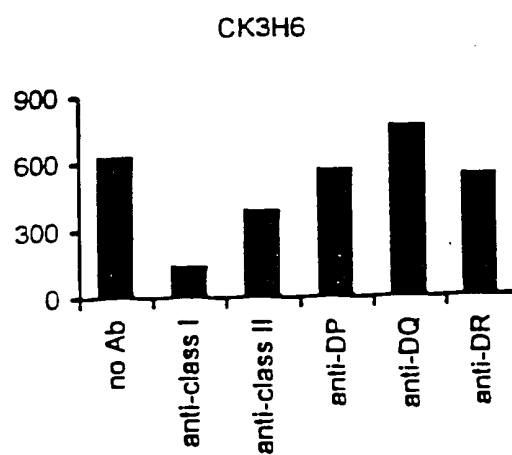
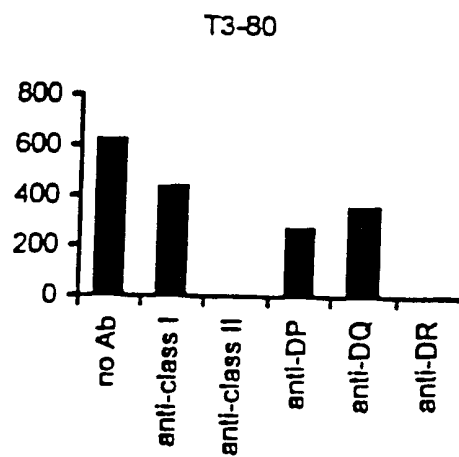

FIGURE 9C



12/14

FIGURE 10A

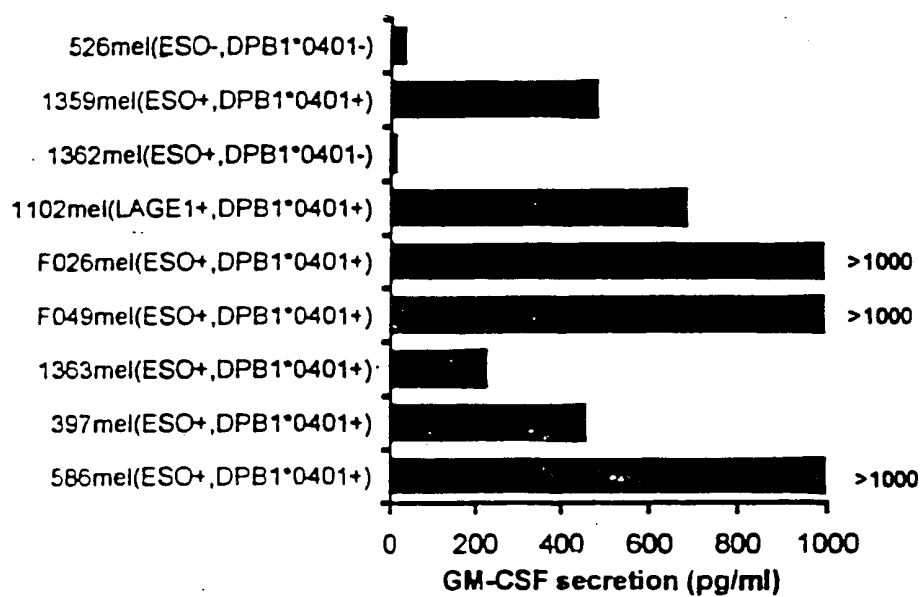

FIGURE 10B

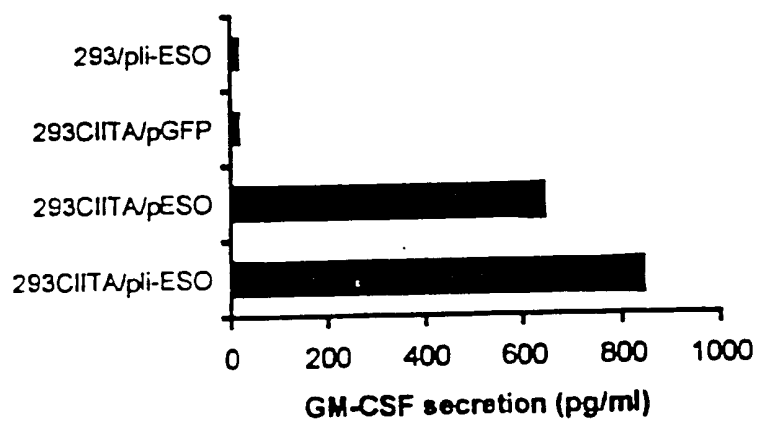

FIGURE 11A

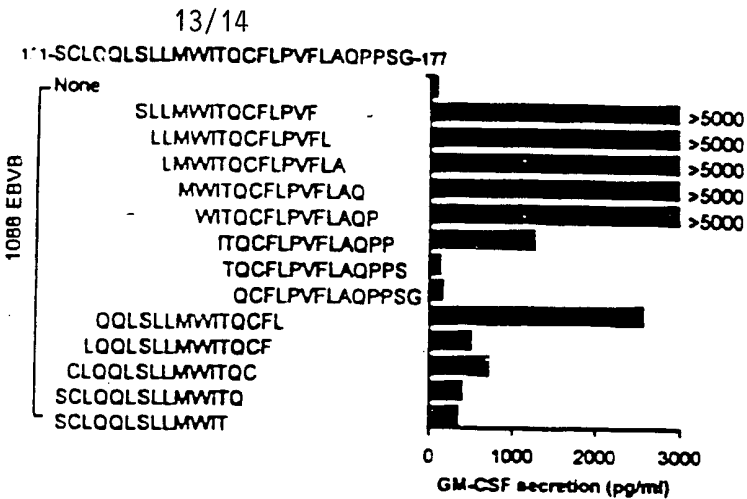

FIGURE 11B

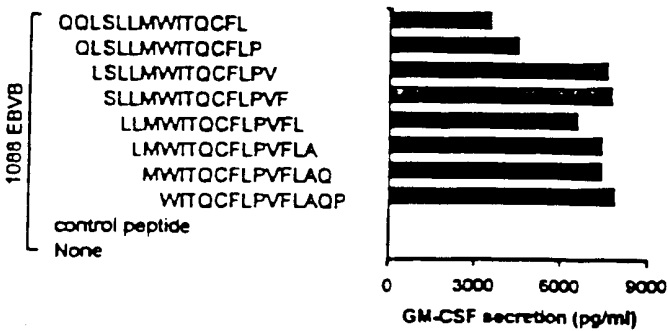
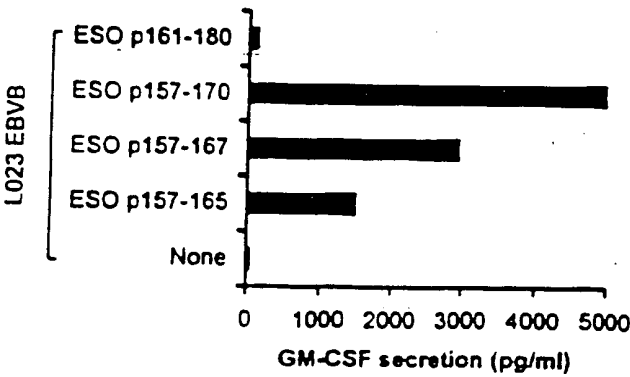
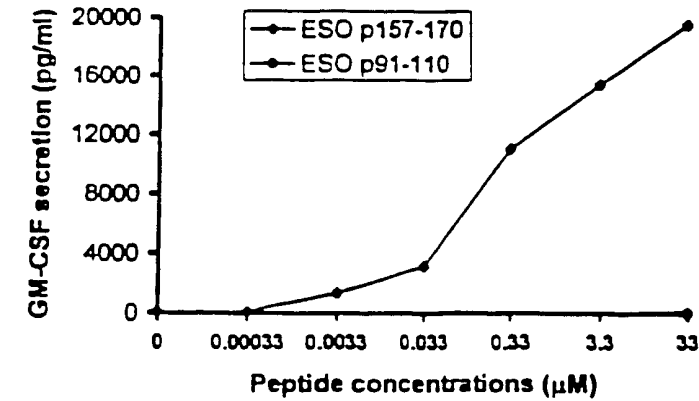

FIGURE 11C



14/14

FIGURE 12A

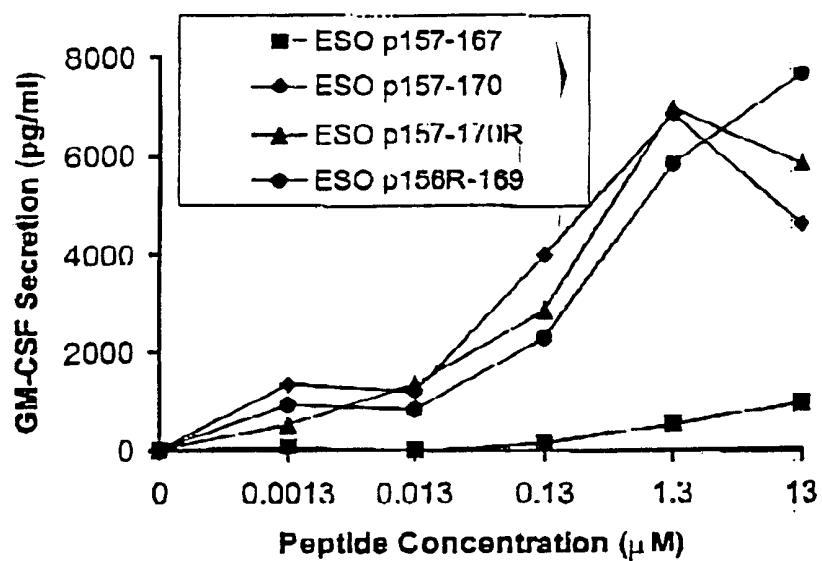
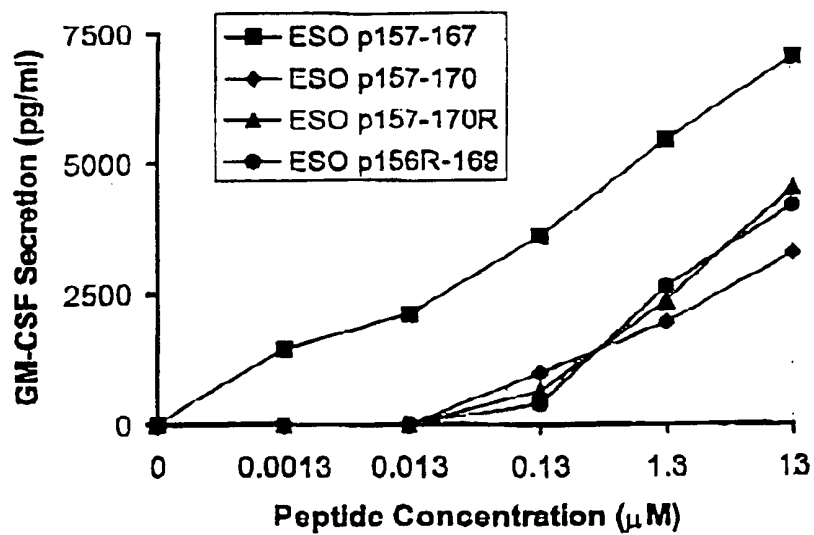

FIGURE 12B



SEQUENCE LISTING

<110> WANG, R-F
ROSENBERG, S A
ZENG, G

<120> NOVEL MHC CLASS II RESTRICTED T CELL EPITOPES FROM THE
CANCER ANTIGEN, NY ESO-1

<130> 20264325PC

<140> TO BE ASSIGNED

<141> 2001-01-26

<150> 60/179,004

<151> 2000-01-28

<150> 60/237,107

<151> 2000-09-29

<160> 80

<170> PatentIn Ver. 2.1

<210> 1

<211> 805

<212> DNA

<213> Homo sapiens

<400> 1

```

agcagggggc gctgtgtgta ccgagaatac gagaatacct cgtggggcct gaccttctct 60
ctgagagccg ggcagaggct ccggagccat gcaggccgaa ggccggggca caggggggttc 120
gacgggcgat gctgatggcc caggaggccc tggcattcct gatggcccag ggggcaatgc 180
tggcgggcca ggagaggcgg gtgccacggg cggcagaggt ccccggggcg caggggcagc 240
aagggcctcg gggccgggag gaggcgcccc gcggggtccg catggcgggc cggcttcagg 300
gctgaatgga tgctgcagat gcggggccag ggggcccggag agccgcctgc ttgagttcta 360
cctcgccatg cttttcgca caccatgga agcagagctg gcccgcagga gcctggccca 420
ggatgcccc aagcttcccg tgccaggggt gcttctgaag gagttcactg tgtccggcaa 480
catactgact atccgactca ctgctgcaga ccaccgcaa ctgcagctct ccatcagctc 540
ctgtctccag cagctttccc tgttgatgtg gatcacgcag tgctttctgc ccgtgttttt 600
ggctcagcct ccctcagggc agaggcgcta agcccagcct ggcgcccctt cctaggtcat 660
gcctcctccc ctagggaatg gtcccagcac gaggggccag ttcattgtgg gggcctgatt 720
gtttgtcgct ggaggaggac ggcttacatg tttgtttctg tagaaaataa aactgagcta 780
cgaaaaaaaa aaaaaaaaaa aaaaaa                                     805

```

<210> 2

<211> 540

<212> DNA

<213> Homo sapiens

<400> 2

```

atgcaggccg aaggccgggg cacaggggggt tcgacgggcg atgctgatgg cccaggaggc 60
cctggcattc ctgatggccc aggggggcaat gctggcggcc caggagaggc gggtgccacg 120
ggcggcagag gtcccggggc gcaggggcag caagggcctc ggggccggga ggaggcgccc 180
cgcggggtcc gcatggcggc gcggcttcag ggctgaatgg atgctgcaga tgcggggcca 240
ggggggccgga gagccgcctg cttgagttct acctcgccat gccttttcgcg acacccatgg 300
aagcagagct ggcccgcagg agcctggccc aggatgcccc accgcttccc gtgccagggg 360
tgcttctgaa ggagttcact gtgtccggca acatactgac tatccgactc actgctgcag 420
accaccgcca actgcagctc tccatcagct cctgtctcca gcagctttcc ctgttgatgt 480
ggatcacgca gtgctttctg cccgtgtttt tggctcagcc tccctcaggg cagaggcgct 540

```

<210> 3

<211> 180

<212> PRT

<213> Homo sapiens

<400> 3

```

Met Gln Ala Glu Gly Arg Gly Thr Gly Gly Ser Thr Gly Asp Ala Asp
  1             5             10             15

Gly Pro Gly Gly Pro Gly Ile Pro Asp Gly Pro Gly Gly Asn Ala Gly
      20             25             30

Gly Pro Gly Glu Ala Gly Ala Thr Gly Gly Arg Gly Pro Arg Gly Ala
      35             40             45

Gly Ala Ala Arg Ala Ser Gly Pro Gly Gly Gly Ala Pro Arg Gly Pro
      50             55             60

His Gly Gly Ala Ala Ser Gly Leu Asn Gly Cys Cys Arg Cys Gly Ala
      65             70             75             80

Arg Gly Pro Glu Ser Arg Leu Leu Glu Phe Tyr Leu Ala Met Pro Phe
      85             90             95

Ala Thr Pro Met Glu Ala Glu Leu Ala Arg Arg Ser Leu Ala Gln Asp
      100            105            110

Ala Pro Pro Leu Pro Val Pro Gly Val Leu Leu Lys Glu Phe Thr Val
      115            120            125

Ser Gly Asn Ile Leu Thr Ile Arg Leu Thr Ala Ala Asp His Arg Gln
      130            135            140

```

Leu Gln Leu Ser Ile Ser Ser Cys Leu Gln Gln Leu Ser Leu Leu Met
145 150 155 160

Trp Ile Thr Gln Cys Phe Leu Pro Val Phe Leu Ala Gln Pro Pro Ser
 165 170 175

Gly Gln Arg Arg
 180

<210> 4

<211> 8

<212> PRT

<213> Artificial Sequence

<220>

<223> Xaa1 is variable, Xaa2 is variable

<220>

<223> Description of Artificial Sequence: Artificial

<400> 4

Xaa Lys Glu Phe Thr Val Ser Xaa
1 5

<210> 5

<211> 12

<212> PRT

<213> Artificial Sequence

<220>

<223> Xaa1 is no amino acid or variable, Xaa2 is no
amino acid or variable

<220>

<223> Description of Artificial Sequence: Artificial

<400> 5

Xaa Val Leu Leu Lys Glu Phe Thr Val Ser Gly Xaa
1 5 10

<210> 6

<211> 27

<212> PRT

<213> Artificial Sequence

<220>

<223> Description of Artificial Sequence: Artificial

<400> 6

Gln Asp Ala Pro Pro Leu Pro Val Pro Gly Val Leu Leu Lys Glu Phe

1 5 10 15

Thr Val Ser Gly Asn Ile Leu Thr Ile Arg Leu

20 25

<210> 7

<211> 25

<212> PRT

<213> Artificial Sequence

<220>

<223> Description of Artificial Sequence: Artificial

<400> 7

Ala Pro Pro Leu Pro Val Pro Gly Val Leu Leu Lys Glu Phe Thr Val

1 5 10 15

Ser Gly Asn Ile Leu Thr Ile Arg Leu

20 25

<210> 8

<211> 17

<212> PRT

<213> Artificial Sequence

<220>

<223> Description of Artificial Sequence: Artificial

<400> 8

Ala Pro Pro Leu Pro Val Pro Gly Val Leu Leu Lys Glu Phe Thr Val

1 5 10 15

Ser

<210> 9

<211> 16

<212> PRT

<213> Artificial Sequence

<220>

<223> Description of Artificial Sequence: Artificial

<400> 9

Ala Pro Pro Leu Pro Val Pro Gly Val Leu Leu Lys Glu Phe Thr Val
1 5 10 15

<210> 10

<211> 15

<212> PRT

<213> Artificial Sequence

<220>

<223> Description of Artificial Sequence: Artificial

<400> 10

Leu Pro Val Pro Gly Val Leu Leu Lys Glu Phe Thr Val Ser Gly
1 5 10 15

<210> 11

<211> 14

<212> PRT

<213> Artificial Sequence

<220>

<223> Description of Artificial Sequence: Artificial

<400> 11

Pro Val Pro Gly Val Leu Leu Lys Glu Phe Thr Val Ser Gly
1 5 10

<210> 12

<211> 13

<212> PRT

<213> Artificial Sequence

<220>

<223> Description of Artificial Sequence: Artificial

<400> 12

Val Pro Gly Val Leu Leu Lys Glu Phe Thr Val Ser Gly
1 5 10

<210> 13

<211> 12

<212> PRT

<213> Artificial Sequence

<220>

<223> Description of Artificial Sequence: Artificial

<400> 13

Pro Gly Val Leu Leu Lys Glu Phe Thr Val Ser Gly
1 5 10

<210> 14

<211> 11

<212> PRT

<213> Artificial Sequence

<220>

<223> Description of Artificial Sequence: Artificial

<400> 14

Gly Val Leu Leu Lys Glu Phe Thr Val Ser Gly
1 5 10

<210> 15

<211> 15

<212> PRT

<213> Artificial Sequence

<220>

<223> Description of Artificial Sequence: Artificial

<400> 15

Leu Leu Lys Glu Phe Thr Val Ser Gly Asn Ile Leu Thr Ile Arg
1 5 10 15

<210> 16

<211> 15

<212> PRT

<213> Artificial Sequence

<220>

<223> Description of Artificial Sequence: Artificial

<400> 16

Leu Lys Glu Phe Thr Val Ser Gly Asn Ile Leu Thr Ile Arg Leu

1 5 10 15

<210> 17

<211> 14

<212> PRT

<213> Artificial Sequence

<220>

<223> Description of Artificial Sequence: Artificial

<400> 17

Lys Glu Phe Thr Val Ser Gly Asn Ile Leu Thr Ile Arg Leu

1 5 10

<210> 18

<211> 20

<212> PRT

<213> Artificial Sequence

<220>

<223> Description of Artificial Sequence: Artificial

<400> 18

Leu Pro Val Pro Gly Val Leu Leu Lys Glu Phe Thr Val Ser Gly Asn

1 5 10 15

Ile Leu Thr Ile

20

<210> 19

<211> 10

<212> PRT

<213> Artificial Sequence

<220>

<223> Description of Artificial Sequence: Artificial

<400> 19

Val Leu Leu Lys Glu Phe Thr Val Ser Gly

1 5 10

<210> 20

<211> 20

<212> PRT

<213> Artificial Sequence

<220>

<223> Description of Artificial Sequence: Artificial

<400> 20

Asp His Arg Gln Leu Gln Leu Ser Ile Ser Ser Cys Leu Gln Gln Leu
1 5 10 15

Ser Leu Leu Met
20

<210> 21

<211> 20

<212> PRT

<213> Artificial Sequence

<220>

<223> Description of Artificial Sequence: Artificial

<400> 21

Trp Ile Thr Gln Cys Phe Leu Pro Val Phe Leu Ala Gln Pro Pro Ser
1 5 10 15

Gly Gln Arg Arg
20

<210> 22

<211> 11

<212> PRT

<213> Artificial Sequence

<220>

<223> Xaa1 is no amino acid or variable; Xaa2 is Ala,
Thr, Val, Leu or Arg; Xaa3 is Ser, Ala, Val, Ile,
Leu, Thr; Xaa4 is Arg or Lys

<220>

<223> Description of Artificial Sequence: Artificial

<400> 22

Xaa Xaa Xaa Gly Pro Gly Gly Gly Ala Pro Xaa
1 5 10

<210> 23

<211> 10

<212> PRT

<213> Artificial Sequence

<220>

<223> Description of Artificial Sequence: Artificial

<400> 23

Ala Ser Gly Pro Gly Gly Gly Ala Pro Arg
1 5 10

<210> 24

<211> 80

<212> DNA

<213> Artificial Sequence

<220>

<223> Description of Artificial Sequence: Artificial

<400> 24

caggatgccc caccgcttcc cgtgccaggg gtgcttctga aggagttcac tgtgtccggc 60
aacatactga ctatcgactc 80

<210> 25

<211> 60

<212> DNA

<213> Artificial Sequence

<220>

<223> Description of Artificial Sequence: Artificial

<400> 25

agaccaccgc caactgcagc tctccatcag ctctgtctc cagcagcttt ccctgttgat 60

<210> 26

<211> 60

<212> DNA

<213> Artificial Sequence

<220>

<223> Description of Artificial Sequence: Artificial

<400> 26

tggatcacgc agtgccttct gcccggtgtt ttggctcagc ctccctcagg gcagaggcgc 60

<210> 27
 <211> 211
 <212> DNA
 <213> Artificial Sequence

<220>
 <223> Description of Artificial Sequence: Artificial

<400> 27
 caggatgccc caccgcttcc cgtgccaggg gtgcttctga aggagttcac tgtgtccggc 60
 aacatactga ctatccgact cactgctgca gaccaccgcc aactgcagct ctccatcagc 120
 tcctgtctcc agcagctttc cctgttgatg tggatcacgc agtgctttct gcccggtgtt 180
 ttggctcagc ctccctcagg gcagaggcgc t 211

<210> 28
 <211> 18
 <212> DNA
 <213> Artificial Sequence

<220>
 <223> Description of Artificial Sequence: Artificial

<400> 28
 aaggagttca ctgtctcc 18

<210> 29
 <211> 17
 <212> PRT
 <213> Artificial Sequence

<220>
 <223> Description of Artificial Sequence: Artificial

<400> 29
 Asp His Arg Gln Leu Gln Leu Ser Ile Ser Ser Cys Leu Gln Gln Leu
 1 5 10 15

Ser

<210> 30
 <211> 14
 <212> PRT
 <213> Artificial Sequence

<220>

<223> Description of Artificial Sequence: Artificial

<400> 30

Asp His Arg Gln Leu Gln Leu Ser Ile Ser Ser Cys Leu Gln
1 5 10

<210> 31

<211> 13

<212> PRT

<213> Artificial Sequence

<220>

<223> Description of Artificial Sequence: Artificial

<400> 31

Gln Leu Gln Leu Ser Ile Ser Ser Cys Leu Gln Gln Leu
1 5 10

<210> 32

<211> 17

<212> PRT

<213> Artificial Sequence

<220>

<223> Description of Artificial Sequence: Artificial

<400> 32

Gln Cys Phe Leu Pro Val Phe Leu Ala Gln Pro Pro Ser Gly Gln Arg
1 5 10 15

Arg

<210> 33

<211> 14

<212> PRT

<213> Artificial Sequence

<220>

<223> Description of Artificial Sequence: Artificial

<400> 33

Leu Pro Val Phe Leu Ala Gln Pro Pro Ser Gly Gln Arg Arg

1 5 10

<210> 34

<211> 14

<212> PRT

<213> Artificial Sequence

<220>

<223> Description of Artificial Sequence: Artificial

<400> 34

Cys Phe Leu Pro Val Phe Leu Ala Gln Pro Pro Ser Gly Gln

1 5 10

<210> 35

<211> 31

<212> DNA

<213> Homo sapiens

<400> 35

gctccggaca tatgcaggcc gaaggccggg g

31

<210> 36

<211> 30

<212> DNA

<213> Artificial Sequence

<220>

<223> Description of Artificial Sequence: Artificial

<400> 36

aaggggctcg aggctgggct tagcgctct

30

<210> 37

<211> 20

<212> PRT

<213> Artificial Sequence

<220>

<223> Description of Artificial Sequence: Artificial

<400> 37

Arg Gly Pro Glu Ser Arg Leu Leu Glu Phe Tyr Leu Ala Met Pro Phe

1 5 10 15

Ala Thr Pro Met
20

<210> 38
<211> 20
<212> PRT
<213> Artificial Sequence

<220>
<223> Description of Artificial Sequence: Artificial

<400> 38
Phe Thr Val Ser Gly Asn Ile Leu Thr Ile Arg Leu Thr Ala Ala Asp
1 5 10 15

His Arg Gln Leu
20

<210> 39
<211> 20
<212> PRT
<213> Artificial Sequence

<220>
<223> Description of Artificial Sequence: Artificial

<400> 39
Asn Ile Leu Thr Ile Arg Leu Thr Ala Ala Asp His Arg Gln Leu Gln
1 5 10 15

Leu Ser Ile Ser
20

<210> 40
<211> 20
<212> PRT
<213> Artificial Sequence

<220>
<223> Description of Artificial Sequence: Artificial

<400> 40
Leu Ser Leu Leu Met Trp Ile Thr Gln Cys Phe Leu Pro Val Phe Leu
1 5 10 15

Ala Gln Pro Pro
20

<210> 41
<211> 20
<212> PRT
<213> Artificial Sequence

<220>
<223> Description of Artificial Sequence: Artificial

<400> 41
Gln Leu Ser Ile Ser Ser Cys Leu Gln Gln Leu Ser Leu Leu Met Trp
1 5 10 15

Ile Thr Gln Cys
20

<210> 42
<211> 20
<212> PRT
<213> Artificial Sequence

<220>
<223> Description of Artificial Sequence: Artificial

<400> 42
Gln Asp Ala Pro Pro Leu Pro Val Pro Gly Val Leu Leu Lys Glu Phe
1 5 10 15

Thr Val Ser Gly
20

<210> 43
<211> 20
<212> PRT
<213> Artificial Sequence

<220>
<223> Description of Artificial Sequence: Artificial

<400> 43
Tyr Leu Ala Met Pro Phe Ala Thr Pro Met Glu Ala Glu Leu Ala Arg
1 5 10 15

Arg Ser Leu Ala
20

<210> 44

<211> 15

<212> PRT

<213> Artificial Sequence

<220>

<223> Description of Artificial Sequence: Artificial

<400> 44

Ala Pro Pro Leu Pro Val Pro Gly Val Leu Leu Lys Glu Phe Thr
1 5 10 15

<210> 45

<211> 14

<212> PRT

<213> Artificial Sequence

<220>

<223> Description of Artificial Sequence: Artificial

<400> 45

Ala Pro Pro Leu Pro Val Pro Gly Val Leu Leu Lys Glu Phe
1 5 10

<210> 46

<211> 13

<212> PRT

<213> Artificial Sequence

<220>

<223> Description of Artificial Sequence: Artificial

<400> 46

Ala Pro Pro Leu Pro Val Pro Gly Val Leu Leu Lys Glu
1 5 10

<210> 47

<211> 12

<212> PRT

<213> Artificial Sequence

<220>

<223> Description of Artificial Sequence: Artificial

<400> 47

Ala Pro Pro Leu Pro Val Pro Gly Val Leu Leu Lys

1

5

10

<210> 48

<211> 11

<212> PRT

<213> Artificial Sequence

<220>

<223> Description of Artificial Sequence: Artificial

<400> 48

Ala Pro Pro Leu Pro Val Pro Gly Val Leu Leu

1

5

10

<210> 49

<211> 17

<212> PRT

<213> Artificial Sequence

<220>

<223> Description of Artificial Sequence: Artificial

<400> 49

Pro Pro Leu Pro Val Pro Gly Val Leu Leu Lys Glu Phe Thr Val Ser

1

5

10

15

Gly

<210> 50

<211> 16

<212> PRT

<213> Artificial Sequence

<220>

<223> Description of Artificial Sequence: Artificial

<400> 50

Pro Ile Pro Val Pro Gly Val Leu Leu Lys Glu Phe Thr Val Ser Gly

1

5

10

15

<210> 51

<211> 9

<212> PRT

<213> Artificial Sequence

<220>

<223> Xaa1 var or Trp Phe Tyr Met Ile Val Ala or comb;
Xaa2 var or Cys Ser Val Ala Thr or comb; Xaa3 var
or Leu Phe Tyr Met Ile Val Ala or comb; Xaa4 is
var or Val Tyr Ile Ala leu Pro or comb

<220>

<223> Description of Artificial Sequence: Artificial

<400> 51

Xaa Ile Thr Gln Xaa Phe Xaa Pro Xaa

1

5

<210> 52

<211> 12

<212> PRT

<213> Artificial Sequence

<220>

<223> Xaa is no amino acid or variable amino acids

<220>

<223> Description of Artificial Sequence: Artificial

<400> 52

Xaa Trp Ile Thr Gln Cys Phe Leu Pro Val Phe Xaa

1

5

10

<210> 53

<211> 27

<212> PRT

<213> Artificial Sequence

<220>

<223> Description of Artificial Sequence: Artificial

<400> 53

Ser Cys Leu Gln Gln Leu Ser Leu Leu Met Trp Ile Thr Gln Cys Phe

1 5 10 15

Leu Pro Val Phe Leu Ala Gln Pro Pro Ser Gly
20 25

<210> 54

<211> 14

<212> PRT

<213> Artificial Sequence

<220>

<223> Description of Artificial Sequence: Artificial

<400> 54

Ser Leu Leu Met Trp Ile Thr Gln Cys Phe Leu Pro Val Phe
1 5 10

<210> 55

<211> 14

<212> PRT

<213> Artificial Sequence

<220>

<223> Description of Artificial Sequence: Artificial

<400> 55

Leu Leu Met Trp Ile Thr Gln Cys Phe Leu Pro Val Phe Leu
1 5 10

<210> 56

<211> 14

<212> PRT

<213> Artificial Sequence

<220>

<223> Description of Artificial Sequence: Artificial

<400> 56

Leu Met Trp Ile Thr Trp Cys Phe Leu Pro Val Phe Leu Ala
1 5 10

<210> 57

<211> 14

<212> PRT

<213> Artificial Sequence

<220>

<223> Description of Artificial Sequence: Artificial

<400> 57

Met Trp Ile Thr Gln Cys Phe Leu Pro Val Phe Leu Ala Gln
1 5 10

<210> 58

<211> 14

<212> PRT

<213> Artificial Sequence

<220>

<223> Description of Artificial Sequence: Artificial

<400> 58

Trp Ile Thr Gln Cys Phe Leu Pro Val Phe Leu Ala Gln Pro
1 5 10

<210> 59

<211> 14

<212> PRT

<213> Artificial Sequence

<220>

<223> Description of Artificial Sequence: Artificial

<400> 59

Ile Thr Gln Cys Phe Leu Pro Val Phe Leu Ala Gln Pro Pro
1 5 10

<210> 60

<211> 14

<212> PRT

<213> Artificial Sequence

<220>

<223> Description of Artificial Sequence: Artificial

<400> 60

Gln Gln Leu Ser Leu Leu Met Trp Ile Thr Gln Cys Phe Leu
1 5 10

<210> 61
<211> 14
<212> PRT
<213> Artificial Sequence

<220>
<223> Description of Artificial Sequence: Artificial

<400> 61
Gln Leu Ser Leu Leu Met Trp Ile Thr Gln Cys Phe Leu Pro
1 5 10

<210> 62
<211> 14
<212> PRT
<213> Artificial Sequence

<220>
<223> Description of Artificial Sequence: Artificial

<400> 62
Leu Ser Leu Leu Met Trp Ile Thr Gln Cys Phe Leu Pro Val
1 5 10

<210> 63
<211> 14
<212> PRT
<213> Artificial Sequence

<220>
<223> Description of Artificial Sequence: Artificial

<400> 63
Arg Ser Leu Leu Met Trp Ile Thr Gln Cys Phe Leu Pro Val
1 5 10

<210> 64
<211> 14
<212> PRT
<213> Artificial Sequence

<220>
<223> Description of Artificial Sequence: Artificial

<400> 64

Ser Leu Leu Met Trp Ile Thr Gln Cys Phe Leu Pro Val Arg
1 5 10

<210> 65

<211> 18

<212> PRT

<213> Artificial Sequence

<220>

<223> Description of Artificial Sequence: Artificial

<400> 65

Val Leu Leu Lys Glu Phe Thr Val Ser Gly Asn Ile Leu Thr Ile Arg
1 5 10 15

Leu Thr

<210> 66

<211> 18

<212> PRT

<213> Artificial Sequence

<220>

<223> Description of Artificial Sequence: Artificial

<400> 66

Ala Ala Asp His Arg Gln Leu Gln Leu Ser Ile Ser Ser Cys Leu Gln
1 5 10 15

Gln Leu

<210> 67

<211> 14

<212> PRT

<213> Artificial Sequence

<220>

<223> Description of Artificial Sequence: Artificial

<400> 67

Thr Gln Cys Phe Leu Pro Val Phe Leu Ala Gln Pro Pro Ser
1 5 10

<210> 68
<211> 14
<212> PRT
<213> Artificial Sequence

<220>
<223> Description of Artificial Sequence: Artificial

<400> 68
Gln Cys Phe Leu Pro Val Phe Leu Ala Gln Pro Pro Ser Gly
1 5 10

<210> 69
<211> 14
<212> PRT
<213> Artificial Sequence

<220>
<223> Description of Artificial Sequence: Artificial

<400> 69
Leu Gln Gln Leu Ser Leu Leu Met Trp Ile Thr Gln Cys Phe
1 5 10

<210> 70
<211> 14
<212> PRT
<213> Artificial Sequence

<220>
<223> Description of Artificial Sequence: Artificial

<400> 70
Cys Leu Gln Gln Leu Ser Leu Leu Met Trp Ile Thr Gln Cys
1 5 10

<210> 71
<211> 14
<212> PRT
<213> Artificial Sequence

<220>
<223> Description of Artificial Sequence: Artificial

<400> 71

Ser Cys Leu Gln Gln Leu Ser Leu Leu Met Trp Ile Thr Gln
1 5 10

<210> 72

<211> 13

<212> PRT

<213> Artificial Sequence

<220>

<223> Description of Artificial Sequence: Artificial

<400> 72

Ser Cys Leu Gln Gln Leu Ser Leu Leu Met Trp Ile Thr
1 5 10

<210> 73

<211> 32

<212> DNA

<213> Artificial Sequence

<220>

<223> Description of Artificial Sequence: Artificial

<400> 73

cattgctagc atgcaggccg aaggccgggg ca 32

<210> 74

<211> 38

<212> DNA

<213> Artificial Sequence

<220>

<223> Description of Artificial Sequence: Artificial

<400> 74

aaggctacat tgcggccgct tagcgctct gccctgag 38

<210> 75

<211> 22

<212> DNA

<213> Artificial Sequence

<220>

<223> Description of Artificial Sequence: Artificial

<400> 75

atgcgccctg aacacagaat gt

22

<210> 76

<211> 26

<212> DNA

<213> Artificial Sequence

<220>

<223> Description of Artificial Sequence: Artificial

<400> 76

tcacagggtc ccctgggccc ggggga

26

<210> 77

<211> 22

<212> DNA

<213> Artificial Sequence

<220>

<223> Description of Artificial Sequence: Artificial

<400> 77

atgatggttc tgcaggtttc tg

22

<210> 78

<211> 25

<212> DNA

<213> Artificial Sequence

<220>

<223> Description of Artificial Sequence: Artificial

<400> 78

ttatgcagat cctcgttgaa ctttc

25

<210> 79

<211> 11

<212> PRT

<213> Artificial Sequence

<220>

<223> Description of Artificial Sequence: Artificial

<400> 79

Ser Leu Leu Met Trp Ile Thr Gln Cys Phe Leu

1

5

10

<210> 80

<211> 10

<212> PRT

<213> Artificial Sequence

<220>

<223> Description of Artificial Sequence: Artificial

<400> 80

Trp Ile Thr Gln Cys Phe Leu Pro Val Phe

1

5

10