

(19)



(11)

**EP 2 826 466 A1**

(12)

**EUROPEAN PATENT APPLICATION**

(43) Date of publication:

**21.01.2015 Bulletin 2015/04**

(51) Int Cl.:

**A61K 9/20** <sup>(2006.01)</sup> **A61K 31/505** <sup>(2006.01)</sup>  
**A61K 31/513** <sup>(2006.01)</sup> **A61K 31/675** <sup>(2006.01)</sup>  
**A61P 31/18** <sup>(2006.01)</sup>

(21) Application number: **14183494.5**

(22) Date of filing: **18.11.2011**

(84) Designated Contracting States:

**AL AT BE BG CH CY CZ DE DK EE ES FI FR GB  
GR HR HU IE IS IT LI LT LU LV MC MK MT NL NO  
PL PT RO RS SE SI SK SM TR**

Designated Extension States:

**BA ME**

(30) Priority: **19.11.2010 US 415600 P**

(62) Document number(s) of the earlier application(s) in  
accordance with Art. 76 EPC:

**11791161.0 / 2 640 362**

(71) Applicants:

- **GILEAD SCIENCES, INC.**  
**Foster City,**  
**California 94404 (US)**
- **Janssen R&D Ireland**  
**Little Island, County Cork 999937 (IE)**

(72) Inventors:

- **Oliyai, Reza**  
**Burlingame, CA California 94010 (US)**
- **Wiser, Lauren**  
**Cupertino, CA California 95014 (US)**
- **Menning, Mark**  
**San Francisco, CA California 94122 (US)**

(74) Representative: **Carpmaels & Ransford LLP**

**One Southampton Row**  
**London WC1B 5HA (GB)**

Remarks:

This application was filed on 04-09-2014 as a  
divisional application to the application mentioned  
under INID code 62.

(54) **Therapeutic compositions comprising rilpivirin hcl and tenofovir disoproxil fumarate**

(57) The invention provides multilayer tablets that contain Rilpivirine HCl, Emtracitabine, and Tenofovir DF. The tablets are useful for the treatment of HIV.

**EP 2 826 466 A1**

**Description**Priority of Invention

**[0001]** This application claims priority to United States Provisional Application Number 61/415,600 that was filed on 19 November 2010. The entire content of this provisional application is hereby incorporated herein by reference.

Background of the Invention

**[0002]** Rilpivirine HCl (RPV), an investigational new drug for the treatment of HIV infection, has the following formula I:

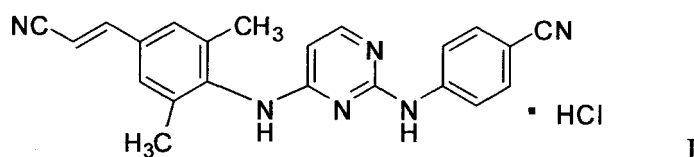

It is a second-generation non-nucleoside reverse transcriptase inhibitor (NNRTI) with longer half-life and better side-effect profile compared with other commercial NNRTIs, including efavirenz.

**[0003]** Emtricitabine (FTC) is a nucleoside reverse transcriptase inhibitor having the following formula II:

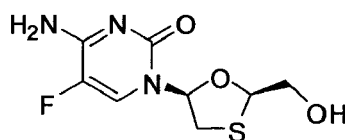

Emtricitabine is present as an active ingredient in EMTRIVA® (emtricitabine) capsules, TRUVADA® (emtricitabine and tenofovir DF) tablets, and ATRIPLA® (efavirenz, emtricitabine, and tenofovir DF) tablets, which are marketed for the treatment of HIV infection. Tenofovir disoproxil fumarate (Tenofovir DF or TDF) is a reverse transcriptase inhibitor having the following formula III:

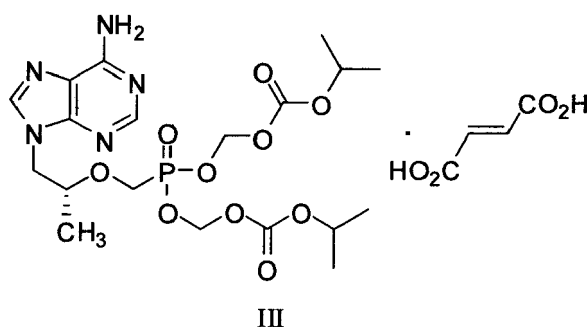

Tenofovir DF is also present as an active ingredient in VIREAD® (tenofovir DF) tablets, TRUVADA® (emtricitabine and tenofovir DF) tablets, and ATRIPLA® (efavirenz, emtricitabine, and tenofovir DF) tablets.

**[0004]** A combination of rilpivirine HCl, emtricitabine, and tenofovir DF is currently being investigated in clinical studies for the treatment of HIV (for example TMC278-TiDP6-C209: A Clinical Trial in Treatment Naive HIV-1 Patients Comparing TMC278 to Efavirenz in Combination With Tenofovir + Emtricitabine at [www.clinicaltrials.gov/ct2/show/NCT00540449?term=TMC278&rank=10](http://www.clinicaltrials.gov/ct2/show/NCT00540449?term=TMC278&rank=10)). In the current clinical studies this combination is administered as two tablets: one tablet containing rilpivirine HCl, and the second tablet being the commercial product TRUVADA® (emtricitabine 200 mg / tenofovir DF 300 mg).

**[0005]** A fixed-dose combination product containing rilpivirine HCl, emtricitabine, and tenofovir DF in a solid oral dosage form would be desirable. Such a fixed-dose combination would provide patient dosing convenience for once daily administration. Clinical studies have demonstrated high levels of compliance and treatment satisfaction, with simple once-daily highly active antiretroviral therapies (HAART), resulting in durable suppression of HIV-1 RNA.

**[0006]** International patent application publication number WO 2005/021001 discusses a co-wet granulation process for preparing a single tablet that comprises rilpivirine HCl, emtricitabine, and tenofovir DF. Unfortunately chemical stability of tenofovir DF is affected in the presence of rilpivirine HCl. Thus, the formulation provided by the co-wet granulation process discussed in WO 2005/021001 is not ideal for human clinical use.

**[0007]** There is currently a need for a fixed-dose combination product containing rilpivirine HCl, emtricitabine, and tenofovir DF. Ideally, the fixed-dose combination product will provide suitable chemical stability for the active ingredients and will be of an acceptable size as a unit dose form. Additionally, it would be beneficial for the fixed-dose form to produce human plasma concentrations of each of the three agents that are equivalent to the plasma concentrations produced by the administration of the individual agents.

#### Summary of the Invention

**[0008]** Applicant has discovered a single multilayer formulation of rilpivirine HCl, emtricitabine, and tenofovir DF that provides suitable chemical stability for the active ingredients as well as plasma concentrations of the three agents that are equivalent to the plasma concentrations produced by the administration of Emtriva (emtricitabine 200 mg) capsules, Viread (tenofovir DF 300 mg) tablets, and a third tablet containing rilpivirine HCl that is currently being evaluated in clinical trials. Additionally, the single multilayer formulations identified by Applicant provide a similar drug exposure, as measured by the plasma concentration area under the curve (AUC), when dosed with and without food as compared to the dosing of the individual components with food. Dosing the individual components without food showed a decrease in rilpivirine exposure (AUC) by 21% compared to dosing the individual components with food. Having a restriction of dosing with food only can complicate the dosing regimen and compromise patient dosing compliance.

**[0009]** Accordingly, in one embodiment the invention provides a tablet comprising a first layer and a second layer wherein; a) the first layer comprises rilpivirine HCl; b) the second layer comprises tenofovir DF; and c) the tablet further comprises emtricitabine.

**[0010]** In one embodiment the invention provides a method for treating HIV infection in a human comprising administering to the human a tablet of the invention, wherein rilpivirine AUC achieved following administration to the human when fed is no more than about 25% greater than rilpivirine AUC achieved when administered to the human when fasted.

**[0011]** In one embodiment the invention provides a method for treating HIV infection in a human comprising administering to the human a tablet of the invention, wherein rilpivirine C<sub>max</sub> achieved following administration to the human when fed is no more than about 25% greater than rilpivirine C<sub>max</sub> achieved when administered to the human when fasted.

**[0012]** In one embodiment the invention provides a tablet of the invention for use in the prophylactic or therapeutic treatment of an HIV infection, wherein rilpivirine AUC achieved following administration to the human when fed is no more than about 25% greater than rilpivirine AUC achieved when administered to the human when fasted.

**[0013]** In one embodiment the invention provides a tablet of the invention for use in the prophylactic or therapeutic treatment of an HIV infection, wherein rilpivirine C<sub>max</sub> achieved following administration to the human when fed is no more than about 25% greater than rilpivirine C<sub>max</sub> achieved when administered to the human when fasted.

**[0014]** In one embodiment the invention provides a tablet of the invention for use in the prophylactic or therapeutic treatment of an HIV infection.

**[0015]** In one embodiment the invention provides the use of a tablet as described in any one of claims 1-32 for preparing a medicament for treating HIV infection in a human.

**[0016]** The invention also provides processes described herein for preparing tablets of the invention as well as novel intermediate mixtures that are useful for preparing tablets of the invention.

**[0017]** The tablets of the invention represent an advance in the development of multi-drug therapy for the treatment of viral infections such as HIV.

#### Brief Description of the Figures

##### **[0018]**

FIG. 1. Illustrates a tablet of the invention.

FIG. 2. Illustrates a tablet of the invention.

FIG. 3. Illustrates a tablet of the invention.

FIG. 4. Is a flow diagram that illustrates the preparation of a representative tablet of the invention that is described in Example 1.

FIG. 5. Is a flow diagram that illustrates the preparation of a representative tablet of the invention that is described in Example 2.

FIG. 6. Is a flow diagram that illustrates the preparation of a representative tablet of the invention that is described in Example 3.

FIG. 7. Illustrates the percent total TDF degradation over time measured in Comparative Example 1.

FIG. 8. Illustrates the percent total TDF degradation over time measured in Comparative Example 4.

FIG. 9. Illustrates the percent RPV dissolved as measured in Example 5.

## 5 Detailed Description

**[0019]** As used herein with respect to the methods of the invention, administration to a human when "fed" means administering a tablet of the invention to a human within 5 minutes of the human consuming a standardized meal of about 300 to 600 calories and about 10 to about 15 grams of fat.

**[0020]** As used herein with respect to the methods of the invention, administration to a human when "fasted" includes administering a tablet of the invention to a human who has not consumed food in the time period from about 8 hours prior to administration of the tablet to about 4 hours after administration of the tablet.

**[0021]** As used herein, when a tablet of the invention comprises a layer that is "substantially free" of a given component it means that less than 5% of the total weight of the given component present in the tablet is found in that layer. In one embodiment of the invention when a tablet of the invention comprises a layer that is "substantially free" of a given component it means that less than 1% of the total weight of the given component present in the tablet is found in that layer.

**[0022]** Specific values listed below for ranges and terms are for illustration only; they do not exclude other values.

**[0023]** In one embodiment the invention provides a tablet wherein the second layer comprises the emtricitabine.

**[0024]** In one embodiment the invention provides a tablet which comprises  $27.5 \pm 1.4$  mg of rilpivirine HCl.

**[0025]** In one embodiment the invention provides a tablet which comprises  $200 \pm 10.0$  mg of emtricitabine.

**[0026]** In one embodiment the invention provides a tablet which comprises  $300 \pm 15.0$  mg of tenofovir DF.

**[0027]** In one embodiment of the invention the first layer further comprises one or more diluents, disintegrants, binders, or lubricants.

**[0028]** In one embodiment of the invention the total weight of the first layer in the tablet of the invention is  $275 \pm 75$  mg.

**[0029]** In one embodiment of the invention the total weight of the first layer in the tablet is greater than 225 mg.

**[0030]** In one embodiment of the invention the total weight of the first layer in the tablet of the invention is  $275 \pm 50$  mg.

**[0031]** In one embodiment the invention provides a tablet of the invention wherein the first layer comprises lactose monohydrate, povidone, croscarmellose sodium, polysorbate 20, microcrystalline cellulose, and magnesium stearate.

**[0032]** In one embodiment the invention provides a tablet of the invention wherein the first layer comprises a basifying agent. In one embodiment of the invention the basifying agent is selected from croscarmellose sodium, calcium carbonate, sodium hydroxide, aluminum oxide, alkali metal hydroxides (e.g. such as sodium hydroxide, potassium hydroxide and lithium hydroxide), alkaline earth metal hydroxides (e.g. calcium hydroxide, and magnesium hydroxide), aluminum hydroxide, dihydroaluminum, sodium carbonate, aluminum magnesium hydroxide sulfate, aluminum hydroxide magnesium carbonate, ammonium hydroxides, magnesium carbonate, magnesium stearate, piperazine, sodium acetate, sodium citrate, sodium tartrate, sodium maleate, and sodium succinate and mixtures thereof.

**[0033]** In one embodiment the invention provides a tablet of the invention wherein the first layer comprises croscarmellose sodium, and polysorbate 20.

**[0034]** In one embodiment the invention provides a tablet of the invention wherein the first layer comprises lactose monohydrate, povidone, croscarmellose sodium, polysorbate 20, microcrystalline cellulose, and magnesium stearate.

**[0035]** In one embodiment the invention provides a tablet of the invention wherein the second layer comprises microcrystalline cellulose and croscarmellose sodium.

**[0036]** In one embodiment the invention provides a tablet of the invention wherein the second layer comprises lactose monohydrate, pre-gelatinized starch, microcrystalline cellulose, croscarmellose sodium, and magnesium stearate.

**[0037]** In one embodiment the invention provides a tablet of the invention wherein the first layer is in contact with the second layer.

**[0038]** In one embodiment the invention provides a tablet of the invention that further comprises a third layer that is between and that separates the first layer and the second layer. In one embodiment the third layer comprises lactose monohydrate, or microcrystalline cellulose, or a mixture thereof.

**[0039]** In one embodiment the invention provides a tablet of the invention wherein the first layer is a film coating that covers the second layer.

**[0040]** In one embodiment the invention provides a tablet of the invention wherein the first layer is a polymeric film coating that completely covers the second layer.

**[0041]** In one embodiment the invention provides a tablet that further comprises a film coating. In one embodiment the film coating comprises  $34 \pm 12$  mg of Opadry II Purple 33G100000.

**[0042]** In one embodiment the invention provides a tablet wherein at least about 5.4 weight percent of the first layer is croscarmellose sodium and at least about 63.3 weight percent of the first layer is lactose monohydrate.

**[0043]** In one embodiment the invention provides a tablet wherein less than about 12.2 weight percent of the first layer is rilpivirine hydrochloride.

**[0044]** In one embodiment the invention provides a tablet wherein less than about 12 weight percent of the first layer is rilpivirine hydrochloride.

**[0045]** In one embodiment the invention provides a tablet wherein the first layer comprises  $27.5 \pm 1.4$  mg of rilpivirine hydrochloride and wherein the total weight of the first layer is at least about 230 mg.

**[0046]** In one embodiment the invention provides a tablet wherein the first layer comprises  $27.5 \pm 1.4$  mg of rilpivirine hydrochloride and wherein the total weight of the first layer is at least about 240 mg.

**[0047]** In one embodiment the invention provides a tablet wherein the first layer comprises  $27.5 \pm 1.4$  mg of rilpivirine hydrochloride and wherein the total weight of the first layer is at least about 250 mg.

**[0048]** In one embodiment the invention provides a tablet wherein the first layer comprises  $27.5 \pm 1.4$  mg of rilpivirine hydrochloride and wherein the total weight of the first layer is at least about 260 mg.

**[0049]** In one embodiment the invention provides a tablet wherein the first layer comprises  $27.5 \pm 1.4$  mg of rilpivirine hydrochloride and wherein the total weight of the first layer is at least about 270 mg.

**[0050]** In one embodiment the invention provides a tablet wherein the first layer comprises  $27.5 \pm 1.4$  mg of rilpivirine hydrochloride and wherein the total weight of the first layer is at least about 280 mg.

**[0051]** In one embodiment the invention provides a tablet wherein the first layer comprises  $27.5 \pm 1.4$  mg of rilpivirine hydrochloride and wherein the total weight of the first layer is at least about 290 mg.

**[0052]** In one embodiment the invention provides a tablet wherein the first layer comprises  $27.5 \pm 1.4$  mg of rilpivirine hydrochloride and wherein the total weight of the first layer is at least about 300 mg.

**[0053]** In one embodiment the invention provides a tablet wherein the first layer comprises  $27.5 \pm 1.4$  mg of rilpivirine hydrochloride and wherein the total weight of the first layer is at least about 230 mg and is less than about 325 mg.

**[0054]** In one embodiment the invention provides a tablet wherein the first layer comprises  $27.5 \pm 1.4$  mg of rilpivirine hydrochloride and wherein the total weight of the first layer is at least about 300 mg and is less than about 325 mg.

**[0055]** In one embodiment the invention provides a tablet wherein the first layer comprises  $27.5 \pm 1.4$  mg of rilpivirine hydrochloride and wherein the total weight of the first layer is at least about 290 mg and is less than about 310 mg.

**[0056]** In one embodiment the invention provides a tablet prepared as described herein.

**[0057]** In one embodiment the invention provides a tablet of the invention wherein the first layer comprises:

Ingredient	Unit Formula for Tablets (mg/tablet)
Rilpivirine HCl	$27.5 \pm 1.4$
Microcrystalline Cellulose	$60.0 \pm 3$
Polysorbate 20	$0.4 \pm 0.02$
Croscarmellose Sodium	$16.1 \pm 0.8$

and the second layer comprises:

Ingredient	Unit Formula for Tablets (mg/tablet)
Emtricitabine	$200 \pm 10$
Tenofovir DF	$300 \pm 15$
Microcrystalline Cellulose	$150 \pm 7.5$
Croscarmellose Sodium	$60 \pm 3$

**[0058]** In one embodiment the invention provides a tablet of the invention wherein the first layer comprises:

Ingredient	Layer (% w/w)	Total Tablet (% w/w)	Unit Formula for Tablets (mg/tablet)
Rilpivirine HCl	9.2	2.4	27.5
Microcrystalline Cellulose	20.0	5.2	60.0
Lactose Monohydrate	63.3	16.5	189.8
Povidone	1.1	0.3	3.3
Polysorbate 20	0.1	0.03	0.4
Croscarmellose Sodium	5.4	1.4	16.1
Magnesium Stearate	1.0	0.3	3.0

and the second layer comprises:

Ingredient	Layer (% w/w)	Total Tablet (% w/w)	Unit Formula for Tablets (mg/tablet)
Emtricitabine	23.5	17.4	200.0
Tenofovir DF	35.3	26.1	300.0
Microcrystalline Cellulose	17.6	13.0	150.0
Lactose Monohydrate	9.4	7.0	80.0
Pregelatinized Starch	5.9	4.3	50.0
Croscarmellose Sodium	7.1	5.2	60.0
Magnesium Stearate	1.2	0.9	10.0.

**[0059]** In one embodiment the invention provides a tablet comprising a first layer that comprises:

Ingredient	Layer (% w/w)	Total Tablet (% w/w)	Unit Formula for Tablets (mg/tablet)
Rilpivirine HCl	9.2	2.4	27.5
Microcrystalline Cellulose	20.0	5.2	60.0
Lactose Monohydrate	63.3	16.5	189.8
Povidone	1.1	0.3	3.3
Polysorbate 20	0.1	0.03	0.4
Croscarmellose Sodium	5.4	1.4	16.1
Magnesium Stearate	1.0	0.3	3.0

a second layer that comprises:

Ingredient	Layer (% w/w)	Total Tablet (% w/w)	Unit Formula for Tablets (mg/tablet)
Emtricitabine	23.5	17.4	200.0
Tenofovir DF	35.3	26.1	300.0
Microcrystalline Cellulose	17.6	13.0	150.0
Lactose Monohydrate	9.4	7.0	80.0
Pregelatinized Starch	5.9	4.3	50.0
Croscarmellose Sodium	7.1	5.2	60.0
Magnesium Stearate	1.2	0.9	10.0

and a third layer that is between and that separates the first layer and the second layer that comprises  $150 \pm 8.0$  mg of microcrystalline cellulose or lactose monohydrate, or a mixture thereof.

**[0060]** In one embodiment the invention provides a tablet of the invention wherein the first layer consists of:

Ingredient	Layer (% w/w)	Total Tablet (% w/w)	Unit Formula for Tablets (mg/tablet)
Rilpivirine HCl	9.2	2.4	27.5
Microcrystalline Cellulose	20.0	5.2	60.0
Lactose Monohydrate	63.3	16.5	189.8
Povidone	1.1	0.3	3.3
Polysorbate 20	0.1	0.03	0.4
Croscarmellose Sodium	5.4	1.4	16.1
Magnesium Stearate	1.0	0.3	3.0

and the second layer consists of:

Ingredient	Layer (% w/w)	Total Tablet (% w/w)	Unit Formula for Tablets (mg/tablet)
Emtricitabine	23.5	17.4	200.0

(continued)

Ingredient	Layer (% w/w)	Total Tablet (% w/w)	Unit Formula for Tablets (mg/tablet)
Tenofovir DF	35.3	26.1	300.0
Microcrystalline Cellulose	17.6	13.0	150.0
Lactose Monohydrate	9.4	7.0	80.0
Pregelatinized Starch	5.9	4.3	50.0
Croscarmellose Sodium	7.1	5.2	60.0
Magnesium Stearate	1.2	0.9	10.0.

[0061] In one embodiment the invention provides a tablet comprising a first layer that consists of:

Ingredient	Layer (% w/w)	Total Tablet (% w/w)	Unit Formula for Tablets (mg/tablet)
Rilpivirine HCl	9.2	2.4	27.5
Microcrystalline Cellulose	20.0	5.2	60.0
Lactose Monohydrate	63.3	16.5	189.8
Povidone	1.1	0.3	3.3
Polysorbate 20	0.1	0.03	0.4
Croscarmellose Sodium	5.4	1.4	16.1
Magnesium Stearate	1.0	0.3	3.0

a second layer that consists of:

Ingredient	Layer (% w/w)	Total Tablet (% w/w)	Unit Formula for Tablets (mg/tablet)
Emtricitabine	23.5	17.4	200.0
Tenofovir DF	35.3	26.1	300.0
Microcrystalline Cellulose	17.6	13.0	150.0
Lactose Monohydrate	9.4	7.0	80.0
Pregelatinized Starch	5.9	4.3	50.0
Croscarmellose Sodium	7.1	5.2	60.0
Magnesium Stearate	1.2	0.9	10.0

and a third layer that is between and that separates the first layer and the second layer that comprises  $150 \pm 8.0$  mg of microcrystalline cellulose or lactose monohydrate, or a mixture thereof.

[0062] In one embodiment the invention provides a tablet of the invention wherein the first layer is a film coating that covers the second layer and wherein the first layer comprises  $27.5 \pm 1.4$  mg of rilpivirine HCl; and the second layer comprises:

Ingredient	Layer (% w/w)	Total Tablet (% w/w)	Unit Formula for Tablets (mg/tablet)
Emtricitabine	23.5	17.4	200.0
Tenofovir DF	35.3	26.1	300.0
Microcrystalline Cellulose	17.6	13.0	150.0
Lactose Monohydrate	9.4	7.0	80.0
Pregelatinized Starch	5.9	4.3	50.0
Croscarmellose Sodium	7.1	5.2	60.0 and
Magnesium Stearate	1.2	0.9	10.0.

[0063] In one embodiment the invention provides a tablet of the invention wherein the first layer is a film coating that covers the second layer and wherein the first layer comprises  $27.5 \pm 1.4$  mg of rilpivirine HCl; and the second layer consists of:

Ingredient	Layer (% w/w)	Total Tablet (% w/w)	Unit Formula for Tablets (mg/tablet)
Emtricitabine	23.5	17.4	200.0
Tenofovir DF	35.3	26.1	300.0
Microcrystalline Cellulose	17.6	13.0	150.0
Lactose Monohydrate	9.4	7.0	80.0
Pregelatinized Starch	5.9	4.3	50.0
Croscarmellose Sodium	7.1	5.2	60.0
Magnesium Stearate	1.2	0.9	10.0.

[0064] In one embodiment the invention provides a tablet of the invention wherein the first layer comprises:

Ingredient	% w/w	Unit Formula for Tablets (mg/tablet)
Rilpivirine HCl	2.4	27.5
Microcrystalline Cellulose	5.2	60.0
Lactose Monohydrate	16.5	189.8
Povidone	0.3	3.3
Polysorbate 20	0.03	0.4
Croscarmellose Sodium	1.4	16.1
Magnesium Stearate	0.3	3.0

and the second layer comprises:

Ingredient	% w/w	Unit Formula for Tablets (mg/tablet)
Emtricitabine	17.4	200.0
Tenofovir DF	26.1	300.0
Microcrystalline Cellulose	13.0	150.0
Lactose Monohydrate	7.0	80.0
Pregelatinized Starch	4.3	50.0
Croscarmellose Sodium	5.2	60.0
Magnesium Stearate	0.9	10.0.

[0065] In one embodiment the invention provides a tablet comprising a first layer that comprises:

Ingredient	% w/w	Unit Formula for Tablets (mg/tablet)
Rilpivirine HCl	2.4	27.5
Microcrystalline Cellulose	5.2	60.0
Lactose Monohydrate	16.5	189.8
Povidone	0.3	3.3
Polysorbate 20	0.03	0.4
Croscarmellose Sodium	1.4	16.1
Magnesium Stearate	0.3	3.0

a second layer that comprises:

Ingredient	% w/w	Unit Formula for Tablets (mg/tablet)
Emtricitabine	17.4	200.0
Tenofovir DF	26.1	300.0
Microcrystalline Cellulose	13.0	150.0



(continued)

Ingredient	% w/w	Unit Formula for Tablets (mg/tablet)
Lactose Monohydrate	7.0	80.0
Pregelatinized Starch	4.3	50.0
Croscarmellose Sodium	5.2	60.0
Magnesium Stearate	0.9	10.0

and a third layer that is between and that separates the first layer and the second layer that comprises  $150 \pm 8.0$  mg of microcrystalline cellulose or lactose monohydrate, or a mixture thereof.

**[0066]** In one embodiment the invention provides a tablet of the invention wherein the first layer consists of:

Ingredient	% w/w	Unit Formula for Tablets (mg/tablet)
Rilpivirine HCl	2.4	27.5
Microcrystalline Cellulose	5.2	60.0
Lactose Monohydrate	16.5	189.8
Povidone	0.3	3.3
Polysorbate 20	0.03	0.4
Croscarmellose Sodium	1.4	16.1
Magnesium Stearate	0.3	3.0

and the second layer consists of:

Ingredient	% w/w	Unit Formula for Tablets (mg/tablet)
Emtricitabine	17.4	200.0
Tenofovir DF	26.1	300.0
Microcrystalline Cellulose	13.0	150.0
Lactose Monohydrate	7.0	80.0
Pregelatinized Starch	4.3	50.0
Croscarmellose Sodium	5.2	60.0
Magnesium Stearate	0.9	10.0

**[0067]** In one embodiment the invention provides a tablet comprising a first layer that consists of:

Ingredient	% w/w	Unit Formula for Tablets (mg/tablet)
Rilpivirine HCl	2.4	27.5
Microcrystalline Cellulose	5.2	60.0
Lactose Monohydrate	16.5	189.8
Povidone	0.3	3.3
Polysorbate 20	0.03	0.4
Croscarmellose Sodium	1.4	16.1
Magnesium Stearate	0.3	3.0

a second layer that consists of:

Ingredient	% w/w	Unit Formula for Tablets (mg/tablet)
Emtricitabine	17.4	200.0
Tenofovir DF	26.1	300.0
Microcrystalline Cellulose	13.0	150.0
Lactose Monohydrate	7.0	80.0

(continued)

Ingredient	% w/w	Unit Formula for Tablets (mg/tablet)
Pregelatinized Starch	4.3	50.0
Croscarmellose Sodium	5.2	60.0
Magnesium Stearate	0.9	10.0

and a third layer that is between and that separates the first layer and the second layer that comprises  $150 \pm 8.0$  mg of microcrystalline cellulose or lactose monohydrate, or a mixture thereof.

**[0068]** In one embodiment the invention provides a tablet of the invention wherein the first layer is a film coating that covers the second layer and wherein the first layer comprises  $27.5 \pm 1.4$  mg of rilpivirine HCl; and the second layer comprises:

Ingredient	% w/w	Unit Formula for Tablets (mg/tablet)
Emtricitabine	17.4	200.0
Tenofovir DF	26.1	300.0
Microcrystalline Cellulose	13.0	150.0
Lactose Monohydrate	7.0	80.0
Pregelatinized Starch	4.3	50.0
Croscarmellose Sodium	5.2	60.0 and
Magnesium Stearate	0.9	10.0.

**[0069]** In one embodiment the invention provides a tablet of the invention wherein the first layer is a film coating that covers the second layer and wherein the first layer comprises  $27.5 \pm 1.4$  mg of rilpivirine HCl; and the second layer consists of:

Ingredient	% w/w	Unit Formula for Tablets (mg/tablet)
Emtricitabine	17.4	200.0
Tenofovir DF	26.1	300.0
Microcrystalline Cellulose	13.0	150.0
Lactose Monohydrate	7.0	80.0
Pregelatinized Starch	4.3	50.0
Croscarmellose Sodium	5.2	60.0 and
Magnesium Stearate	0.9	10.0.

**[0070]** The tablets of the invention may include one or more acceptable carriers. The carrier(s) should be "acceptable" in the sense of being compatible with the other ingredients of the formulation and physiologically innocuous to the recipient thereof. As used herein the term carrier includes excipients, glidants, fillers, binders, lubricant, diluents, preservatives, surface active agents, dispersing agents and the like. For example, see the Handbook of Pharmaceutical Excipients (APhA Publications, Washington, DC), which is hereby incorporated by reference herein in its entirety. The term carrier also includes agents such as sweetening agents, flavoring agents, coloring agents and preserving agents. Furthermore, these terms include the values mentioned herein as well as values in accord with ordinary practice.

**[0071]** The tablets of the invention can also comprise a film coating that covers a portion or all of the tablet. Film coatings are known in the art and can be composed of hydrophilic polymer materials, but are not limited to, polysaccharide materials, such as hydroxypropylmethyl cellulose (HPMC), methylcellulose, hydroxyethyl cellulose (HEC), hydroxypropyl cellulose (HPC), poly(vinylalcohol-co-ethylene glycol) and other water soluble polymers. Though the water soluble material included in the film coating of the present invention may include a single polymer material, it may also be formed using a mixture of more than one polymer. In one embodiment of the invention, the film coating comprises Opadry II Purple 33G100000, which is available from Colorcon.

**[0072]** The tablets of the invention may conveniently be presented in unit dosage form and may be prepared by any of the methods well known in the art of pharmacy. Techniques and formulations generally are found in Remington's Pharmaceutical Sciences (Mack Publishing Co., Easton, PA), which is hereby incorporated by reference herein in its entirety. Such methods include the step of bringing into association the active ingredient(s) with the carrier which con-

stitutes one or more accessory ingredients.

[0073] A tablet can be made by compression or molding, optionally with one or more accessory ingredients. Compressed tablets may be prepared by compressing in a suitable machine the active ingredient in a free-flowing form such as a powder or granules, optionally mixed with a binder, lubricant, inert diluent, preservative, surface active agent or dispersing agent. Molded tablets may be made by molding in a suitable machine a mixture of the powdered active ingredient moistened with an inert liquid diluent. The tablets may optionally be coated, for example with a polymeric film coating that can optionally comprise a compound of formula I.

[0074] Figure 1 shows a cross-section of a tablet (101) of the invention. The tablet includes a first layer (103) that comprises rilpivirine HCl. The tablet also includes a second layer (105) that comprises tenofovir DF. The first and second layer can each also further comprise emtricitabine.

[0075] Figure 2 shows a cross-section of a tablet (101) of the invention. The tablet includes a first layer (103) that comprises rilpivirine HCl. The tablet also includes a second layer (105) that comprises tenofovir DF and a third layer (107) that is inert. The first and second layer can each also further comprise emtricitabine.

[0076] Figure 3 shows a cross-section of a tablet (101) of the invention. The tablet includes a first layer (109) that comprises rilpivirine HCl and a second layer (105) that comprises tenofovir DF and emtricitabine, wherein the first layer (109) is a coating that covers the second layer (105).

### Comparative Examples

#### Comparative Example 1. Preparation and Stability Evaluation of Co-wet Granulation **Formulation of FTC, RPV, and TDF**

[0077] A single co-wet granulation process was used to formulate FTC, RPV, and TDF, based on the formulation composition of TRUVADA® (emtricitabine 200 mg / tenofovir DF 300 mg) and the RPV Phase 3 clinical formulation. Because a co-wet granulation process has the benefit of ease of manufacturing it is frequently the first-choice approach to develop FDC products. The low dose of RPV and the use of excipients common in VIREAD® (tenofovir DF), TRUVADA® (emtricitabine 200 mg / tenofovir DF 300 mg), and EMTRIVA® (emtricitabine) made FTC/RPV/TDF amenable to a single-layer wet granulation process. One challenge was to maintain the stability of TDF in the presence of a surfactant.

[0078] The compositions and processing parameters of the co-wet granulation formulations evaluated are summarized in Table CE1.1 and CE1.2, respectively. Wet granulation was carried out in the presence and absence of non-ionic surfactants (poloxamer 188 and polysorbate 20).

Table CE1.1

		% w/w				
		3639-182	3639-183	3866-1	3866-2	3866-22
<b>Intragranular Ingredients</b>						
	Rilpivirine HCl	3.6	3.6	3.6	3.6	2.75
	Emtricitabine	26.3	26.3	26.3	26.3	20.0
	Tenofovir disoproxil fumarate	39.5	39.5	39.5	39.5	30.0
	Microcrystalline cellulose, NF (102)	14.2	22.2	22.2	22.6	15.0
	Polysorbate 20	0.4	0.4			
	Poloxamer 188			0.4		
	Hydroxypropyl cellulose		2.0	2.0	2.0	
	Croscarmellose sodium, NF	2.5	2.5	2.5	2.5	3.0
	Lactose monohydrate (DCL-11)	5.0				
	Lactose monohydrate, NF, 310 Regular/Grind					8.0
	Pregelatinized starch, NF	5.0				5.0
<b>Extragranular Ingredients</b>						
	Microcrystalline cellulose, NF (102)					12.25
	Croscarmellose sodium, NF	2.5	2.5	2.5	2.5	3.0
	Magnesium stearate, NF	1.0	1.00	1.00	1.0	1.0

(continued)

<b>Extragranular Ingredients</b>					
Total	100.0	100.0	100.0	100.0	100.0
Total tablet weight	<b>760 mg</b>	<b>760 mg</b>	<b>760 mg</b>	<b>760 mg</b>	<b>1000 mg</b>

Table CE1.2

Lot Number	Batch Size (g)	Intragranular Amount (g)	Water for Granulation		Water Addition Time	Wet Massing	Geometric Mean Diameter Particle Size (µm)	LOD (%)
			(g)	(%)				
3639-182	800	772	277.5	36	8:30	1	169	0.74
3639-183	800	772	277.6	38	7:49	1	187	0.56
3866-1	800	772	275.0	36	8:27	1	226	0.49
3866-2	800	772	275.0	36	8:00	1	204	0.56
3866-22	800	670	175.0	41	5:19	0	207	0.96

**[0079]** The uncoated tablets were packaged with 3 g of silica gel desiccant and stored in 50°C and 40°C/75% RH stability chambers to stress the tablet samples and accelerate the degradation rate to give an indication of longer term stability of the tablets under ambient conditions (25°C/60% RH). Preformulation studies have shown that TDF undergoes hydrolysis in an aqueous solution and to a smaller degree in the solid state after exposure to humidity and heat. The degradation products are mono-POC PMPA, isopropanol, carbon dioxide, and formaldehyde. The rate and extent of degradation of TDF in the co-wet granulation formulations was significantly higher than in commercial TRUVADA® (emtricitabine 200 mg / tenofovir DF 300 mg) tablets. The total TDF-related impurities and degradation products increased to more than 4% after 2 weeks at 50°C. Various attempts to improve the chemical stability of TDF in the co-wet granulation formulations by removing surfactant or by increasing the concentrations of microcrystalline cellulose and pregelatinized starch failed to improve formulation stability. These results demonstrate that a co-wet granulation process is not ideal for human clinical use. The stability data at 50°C are summarized in Figure 7. All formulations show a much greater degradation rate of TDF than in TRUVADA® (emtricitabine 200 mg / tenofovir DF 300 mg) tablets.

**[0080]** As illustrated below in Example 6 representative tablets of the invention overcome the problem of reduced TDF stability present in the co-wet formulation above.

#### Comparative Example 2. Preparation of Formulation 1

**[0081]** Formulation 1 was manufactured by blending FTC, RPV, and TDF together with excipients then dry granulating them together using a dry granulation process, which employs a roller compactor and mill. The granules were blended with extragranular excipients and compressed into tablet cores, which were then film-coated. The composition parameters for the co-dry granulation formulation (Formulation 1) are summarized in Table CE2.1

Table CE2.1

Ingredient	Unit Formula for FTC/RPV/TDF Tablets (mg/tablet)
Emtricitabine	200.0
Rilpivirine Hydrochloride	27.5 <sup>a</sup>
Tenofovir Disoproxil Fumarate	300.0 <sup>b</sup>
Microcrystalline Cellulose	218.4
Croscarmellose Sodium	85.0
Magnesium Stearate	19.1
Tablet Core Weight	850.0
<b>Film Coat Components</b>	
Opadry II Purple 33G100000	25.5

(continued)

<b>Film Coat Components</b>	
Total Tablet Weight	875.5
a Equivalent to 25.0 mg of rilpivirine free base	
b Equivalent to 245 mg of tenofovir disoproxil	

**Comparative Example 3. Preparation of Formulation 2**

**[0082]** Formulation 2 was prepared using two separate granulation processes in which rilpivirine HCl was wet granulated by a fluid-bed granulation process and emtricitabine and tenofovir DF were co-granulated in a high shear wet granulation process. This formulation was designed to use the intragranular rilpivirine HCl formulation and fluid-bed granulation process used to prepare the RPV tablet that is now being evaluated in Phase 3 clinical trials. The emtricitabine/tenofovir DF powder blend was produced using the process and the intragranular composition used in the manufacture of TRUVADA® (emtricitabine 200 mg / tenofovir DF 300 mg). The two granulations were then blended together with lubricant, compressed into a single layer tablet, and then film-coated. The composition parameters of Formulation 2 are summarized in Table CE3.1

Table CE3.1

<b>Ingredient</b>	<b>Unit Formula for FTC/RPV/TDF Tablets (mg/tablet)</b>
Emtricitabine	200.0
Rilpivirine Hydrochloride	27.5 <sup>a</sup>
Tenofovir Disoproxil Fumarate	300.0 <sup>b</sup>
Microcrystalline Cellulose	212.7
Lactose Monohydrate	135.1
Povidone	3.3
Pregelatinized Starch	50.0
Polysorbate 20	0.4
Croscarmellose Sodium	61.1
Magnesium Stearate	10.0
Tablet Core Weight	1000.0
<b>Film Coat Components</b>	
Opadry II Purple 33G100000	30.0
Total Tablet Weight	1030.0
a Equivalent to 25.0 mg rilpivirine free base.	
b Equivalent to 245 mg of tenofovir disoproxil	

**Comparative Example 4. Stability of Formulation 1 and Formulation 2**

**[0083]** Identity and strengths of the APIs and degradation products were determined using an HPLC method, which employed a 4.6 x 250-mm C-12 column (4-μm particle size) for chromatographic separation by reversed-phase chromatography using a mobile phase consisting of ammonium acetate buffer and acetonitrile with gradient elution over approximately 60 minutes. Composite samples of 10 tablets were dissolved and diluted to final concentrations of approximately 0.08 mg/mL RPV, 0.64 mg/mL FTC, and 0.96 mg/mL TDF with a 4:3:3 pH 3 phosphate buffer:acetonitrile:methanol solution. The strength and degradation product content of FTC, RPV, and TDF were determined by HPLC using area normalization and external reference standards at a wavelength of 262 nm. The stability data for 30 count tablets stored at 40°C/75% RH in induction sealed bottles containing 3 g silica gel desiccant are summarized in Figure 8.

**[0084]** In Comparative Example 5 below the bioavailabilities of Formulation 1 and Formulation 2 from Comparative Examples 2 and 3 were assessed. Formulations 1 and 2 both failed to demonstrate bioequivalence for rilpivirine with significantly higher area under the curve (AUC) and C<sub>max</sub> levels than those obtained with the rilpivirine tablet that is now being evaluated in clinical trials. Accordingly, the human plasma concentration of rilpivirine produced by Formulation 1 and by Formulation 2 is not equivalent to the plasma concentration of rilpivirine produced in the current clinical trials.

A representative tablet of the invention did demonstrate the beneficial property of providing a plasma concentration of rilpivirine that is equivalent to the plasma level produced in the current clinical trials (See Example 5 below).

#### Comparative Example 5. Bioavailability of Formulation 1 and Formulation 2

**[0085]** A clinical study was conducted to assess the bioavailability and bioequivalence of Formulations 1 and 2 relative to co-administration of the individual components, with all treatments administered in the fed state. Formulations 1 and 2 both failed to demonstrate bioequivalence for rilpivirine with significantly higher area under the curve (AUC) and C<sub>max</sub> levels than those obtained with the rilpivirine tablet that is now being evaluated in Phase 3 clinical trials. In contrast, both emtricitabine and tenofovir AUC and C<sub>max</sub> levels from Formulations 1 and 2 were bioequivalent to the commercial formulations of EMTRIVA® (Emtricitabine) and VIREAD® (tenofovir DF), respectively. The significantly higher exposure levels of rilpivirine observed from Formulations 1 and 2 in the bioequivalence study may be due to the direct physico-chemical interactions between rilpivirine HCl and either emtricitabine or tenofovir DF. These results suggest that the formulation and the manufacturing process required significant modifications to achieve the desired rilpivirine exposures.

RPV PK Parameter	Test	Reference	% GMR (90% CI)
<b>Formulation 1</b>			
C <sub>max</sub>	166 (25%)	109 (28%)	154 (147, 161)
AUC <sub>last</sub>	3685 (22%)	2742 (29%)	136 (130, 143)
AUC <sub>inf</sub>	4005 (23%)	3021 (32%)	135 (129, 142)
<b>Formulation 2</b>			
C <sub>max</sub>	163 (24%)	109 (28%)	151 (144, 158)
AUC <sub>last</sub>	3659 (24%)	2742 (29%)	135 (129, 141)
AUC <sub>inf</sub>	3983 (24%)	3021 (32%)	134 (128, 141)

C<sub>max</sub>: ng/mL, AUC: ng\*hr/mL

The invention will now be illustrated by the following non-limiting Examples.

#### Examples

##### Example 1. Synthesis of a Representative Bilayer Tablet of the Invention

**[0086]** In one embodiment of the invention the manufacturing procedure can be broken down into multiple segments: fluid-bed granulation and drying of rilpivirine HCl, high shear wet granulation of emtricitabine and tenofovir DF, milling and blending of each granulation, bilayer tableting, film-coating of the bulk tablets, and packaging. The stepwise procedure is detailed below. To accommodate the equipment capacities, the in-process product may be granulated and dried in multiple portions, which are then combined prior to the final milling and blending steps. As illustrated in Figure 4, a representative tablet of the invention can be prepared as follows.

##### Fluid-Bed Granulation of Rilpivirine HCl

##### **[0087]**

1) Weigh rilpivirine HCl and the excipients (lactose monohydrate and croscarmellose sodium). Correct the weight of rilpivirine HCl based on the drug content factor, with a concomitant reduction in the weight of lactose monohydrate.

2) Weigh purified water, polysorbate 20, and povidone. Mix in 2 steps in a stainless steel vessel to form the granulation binder fluid. First, add povidone, then add polysorbate 20 and mix until fully dissolved.

3) Add rilpivirine HCl, lactose monohydrate, and croscarmellose sodium to the fluid-bed granulator/dryer and fluidize the bed to pre-mix the components.

4) Spray the entire volume of binder solution while maintaining powder bed fluidization.

5) After solution addition, dry the granules in the fluid-bed granulator/dryer to a suitable moisture content as determined by loss on drying (LOD).

Milling and Blending of Rilpivirine Blend

**[0088]**

6) Transfer the dried granulation through a mill for particle size reduction.

7) Add the dried, milled granules as well as extragranular lactose monohydrate, microcrystalline cellulose, and croscarmellose sodium and blend in a blender.

8) Add extragranular magnesium stearate and blend.

Wet Granulation of Emtricitabine/Tenofovir DF

**[0089]**

9) Weigh emtricitabine, tenofovir DF, and excipients (pregelatinized starch, croscarmellose sodium, lactose monohydrate, microcrystalline cellulose, and magnesium stearate). Correct the weight of tenofovir DF and emtricitabine based on the drug content factor and correspondingly adjust the weight of lactose monohydrate.

10) Add emtricitabine, tenofovir DF, and the intragranular excipients (pregelatinized starch, croscarmellose sodium, microcrystalline cellulose, and lactose monohydrate) to the high shear granulator/mixer and blend with the impeller set to low speed.

11) Add water to the dry blend while mixing with the impeller (mixer) and granulator (chopper) to form the wet granulation. After water addition, wet mass to complete the granule formation.

12) Mill the wet granulated material.

Fluid-Bed Drying

**[0090]**

13) Transfer the wet granulation to the fluid bed dryer and dry the granules to suitable moisture content as determined by loss on drying (LOD).

Milling and Blending of Emtricitabine/Tenofovir DF Blend

**[0091]**

14) Transfer the dried granules and the extragranular excipient (croscarmellose sodium) through a mill for particle size reduction.

15) Blend the mixture.

16) Add magnesium stearate to the mixture and blend.

Tablet

**[0092]**

17) Compress the emtricitabine/tenofovir DF final powder blend followed by the rilpivirine final powder blend to target weight and hardness on a bilayer tablet press.

Film-Coating**[0093]**

- 5           18) Film-coat the uncoated tablet cores with an aqueous suspension of Opadry II Purple 33G 100000 to achieve the target weight gain.

**Example 2. Synthesis of a Representative Trilayer Tablet of the Invention**

- 10       **[0094]** In one embodiment of the invention the manufacturing can be broken down into multiple segments: fluid-bed granulation and drying of rilpivirine HCl, high shear wet granulation of emtricitabine and tenofovir DF, milling and blending of each granulation, trilayer tableting, film-coating of the bulk tablets, and packaging. The stepwise procedure is detailed below. To accommodate the equipment capacities, the in-process product may be granulated and dried in multiple portions, which are then combined prior to the final milling and blending steps. As illustrated in Figure 5, a representative  
15       tablet of the invention can be prepared as follows.

Fluid-Bed Granulation of Rilpivirine HCl**[0095]**

- 20           1) Weigh rilpivirine HCl and the excipients (lactose monohydrate and croscarmellose sodium). Correct the weight of rilpivirine HCl based on the drug content factor, with a concomitant reduction in the weight of lactose monohydrate.
- 25           2) Weigh purified water, polysorbate 20, and povidone. Mix in 2 steps in a stainless steel vessel to form the granulation binder fluid. First, add povidone, then add polysorbate 20 and mix until fully dissolved.
- 30           3) Add rilpivirine HCl, lactose monohydrate, and croscarmellose sodium to the fluid-bed granulator/dryer and fluidize the bed to pre-mix the components.
- 4) Spray the entire quantity of binder solution while maintaining powder bed fluidization to ensure uniform granule growth.
- 35           5) After solution addition, dry the granules in the fluid-bed granulator/dryer to a suitable moisture content as determined by loss on drying (LOD).

Milling and Blending of Rilpivirine Blend**[0096]**

- 40           6) Transfer the dried granulation through a mill for particle size reduction.
- 7) Add the dried, milled granules as well as extragranular lactose monohydrate, microcrystalline cellulose, and croscarmellose sodium and blend in a blender.
- 45           8) Add extragranular magnesium stearate and blend.

Wet Granulation of Emtricitabine/Tenofovir DF**[0097]**

- 50           9) Weigh emtricitabine, tenofovir DF, and excipients (pregelatinized starch, croscarmellose sodium, lactose monohydrate, microcrystalline cellulose, and magnesium stearate). Correct the weight of tenofovir DF and emtricitabine based on the drug content factor and correspondingly adjust the weight of lactose monohydrate.
- 55           10) Add emtricitabine, tenofovir DF, and the intragranular excipients (pregelatinized starch, croscarmellose sodium, microcrystalline cellulose, and lactose monohydrate) to the high shear granulator/mixer and blend with the impeller set to low speed.



11) Add water to the dry blend while mixing with the impeller (mixer) and granulator (chopper) to form the wet granulation. After water addition, wet mass to complete the granule formation.

12) Mill the wet granulated material.

Fluid-Bed Drying

**[0098]**

13) Transfer the wet granulation to the fluid bed dryer and dry the granules to suitable moisture content as determined by loss on drying (LOD).

Milling and Blending of Emtricitabine/Tenofovir DF Blend

**[0099]**

14) Transfer the dried granules and the extragranular excipient (croscarmellose sodium) through a mill for particle size reduction.

15) Blend the mixture.

16) Add magnesium stearate to the mixture and blend.

Tablet

**[0100]**

17) Compress the emtricitabine/tenofovir DF final powder blend followed by the rilpivirine final powder blend to target weight and hardness on a trilayer tablet press with lactose monohydrate or microcrystalline cellulose as the middle layer.

Film-Coating

**[0101]**

18) Film-coat the uncoated tablet cores with an aqueous suspension of Opadry II Purple 33G100000 to achieve the target weight gain.

**Example 3. Synthesis of a Representative Bilayer Tablet of the Invention**

**[0102]** To accommodate the equipment capacities, the in-process product may be granulated and dried in multiple portions, which are then combined prior to the final milling and blending steps. As illustrated in Figure 6, a representative tablet of the invention can be prepared as follows.

Wet Granulation of Emtricitabine/Tenfovir DF

**[0103]**

1) Weigh emtricitabine, tenofovir DF, and excipients (pregelatinized starch, croscarmellose sodium, lactose monohydrate, microcrystalline cellulose, and magnesium stearate). Correct the weight of tenofovir DF and emtricitabine based on the drug content factor and correspondingly adjust the weight of lactose monohydrate.

2) Add emtricitabine, tenofovir DF, and the intragranular excipients (pregelatinized starch, croscarmellose sodium, microcrystalline cellulose, and lactose monohydrate) to the high shear granulator/mixer and blend with the impeller set to low speed.

3) Add water to the dry blend while mixing with the impeller (mixer) and granulator (chopper) to form the wet granulation. After water addition, wet mass to complete the granule formation.

4) Mill the wet granulated material.

#### Fluid-Bed Drying

##### **[0104]**

5) Transfer the wet granulation to the fluid bed dryer and dry the granules to suitable moisture content as determined by loss on drying (LOD).

#### Milling and Blending of Emtricitabine/Tenofovir DF Blend

##### **[0105]**

6) Transfer the dried granules and the extragranular excipient (croscarmellose sodium) through a mill for particle size reduction.

7) Blend the mixture.

8) Add magnesium stearate to the mixture and blend.

#### Tableting

##### **[0106]**

9) Compress the emtricitabine/tenofovir DF final powder blend to target weight and hardness on a single layer tablet press

#### RPV Film-Coating

##### **[0107]**

10) Prepare a solution or suspension of RPV in an organic solvent or aqueous media. The solution or suspension can contain additional excipients such as povidone, polyethylene glycol, hypromellose, lactose monohydrate, and/or a wetting agent to aid in the adhesion of the film-coat to the tablet surface.

11) Film-coat the uncoated tablet cores with the solution/suspension of polymer and rilpivirine HCl to achieve the target weight gain for potency.

#### **Example 4. Preparation of Representative Tablets of the Invention**

**[0108]** Bilayer formulations were investigated where one layer contained rilpivirine HCl (hereafter designated as the rilpivirine layer) and the other layer contained emtricitabine and tenofovir DF. This approach was employed to minimize any potential physicochemical interactions between rilpivirine HCl and emtricitabine and tenofovir DF. The bilayer formulation approach involved two separate granulation processes in which rilpivirine HCl was wet granulated using a fluid-bed granulation process and emtricitabine and tenofovir DF were co-granulated using a high shear wet granulation process. The two granulations were physically separated by compressing the two blends into a bilayer tablet (Formulations 3 and 4). The quantitative compositions for Formulations 3 and 4 are listed in Table 4.1 and Table 4.2 respectively. While Formulations 3 and 4 utilized the same manufacturing process, the formulation composition of the rilpivirine HCl granulation in each of the formulations differed in the relative proportion of the excipients used.

**Table 4.1. Quantitative Composition of Formulation 3 Tablets**

Ingredient	Unit Formula for FTC/RPV/TDF Tablets (mg/tablet)
<b>RPV Layer</b>	
Rilpivirine HCl	27.5 <sup>a</sup>
Microcrystalline Cellulose	60.0
Lactose Monohydrate	189.8

EP 2 826 466 A1

(continued)

Ingredient	Unit Formula for FTC/RPV/TDF Tablets (mg/tablet)
<b>RPV Layer</b>	
Povidone	3.3
Polysorbate 20	0.4
Croscarmellose Sodium	16.1
Magnesium Stearate	3.0
Total Layer Weight	300.0
<b>FTC/TDF Layer</b>	
Emtricitabine	200.0
Tenofovir DF	300.0 <sup>b</sup>
Microcrystalline Cellulose	150.0
Lactose Monohydrate	80.0
Pregelatinized Starch	50.0
Croscarmellose Sodium	60.0
Magnesium Stearate	10.0
Total Layer Weight	850.0
<b>Film Coat Components</b>	
Opadry II Purple 33G100000	34.5
Total Tablet Weight	1184.5
a Equivalent to 25.0 mg rilpivirine free base.	
b Equivalent to 245 mg of tenofovir disoproxil	

Table 4.2. Quantitative Composition of Formulation 4 Tablets

Ingredient	Unit Formula for FTC/RPV/TDF Tablets (mg/tablet)
<b>RPV Layer<sup>a</sup></b>	
Rilpivirine HCl	27.5 <sup>a</sup>
Microcrystalline Cellulose	45.0
Lactose Monohydrate	134.3
Povidone	3.3
Polysorbate 20	0.4
Croscarmellose Sodium	12.4
Magnesium Stearate	2.3
Total Layer Weight	225.0
<b>FTC/TDF Layer</b>	
Emtricitabine	200.0
Tenofovir DF	300.0 <sup>b</sup>
Microcrystalline Cellulose	150.0
Lactose Monohydrate	80.0
Pregelatinized Starch	50.0
Croscarmellose Sodium	60.0
Magnesium Stearate	10.0
Total Layer Weight	850.0
<b>Film Coat Components</b>	
Opadry II Purple 33G100000	32.3

(continued)

**Film Coat Components**

Total Tablet Weight

1107.3

a Equivalent to 25.0 mg rilpivirine free base.

b Equivalent to 245 mg of tenofovir disoproxil

**[0109]** Formulations 3 and 4 were designed to minimize the formulation and manufacturing process differences between the fixed-dose combination tablets and the formulation currently in clinical trials by using the existing intragranular RPV formulation and fluid-bed granulation process. In addition, the rilpivirine HCl was separated from emtricitabine and tenofovir DF. This was accomplished through a bilayer compression process to produce the tablets. The emtricitabine/tenofovir DF powder blend was produced by the same manufacturing process and using the same intragranular composition for TRUVADA® (emtricitabine 200 mg / tenofovir DF 300 mg). The weight disparity between rilpivirine and emtricitabine/tenofovir DF layers required dilution of the rilpivirine HCl granulation to ensure a robust tablet manufacturing process. The layer weights in Formulations 3 and 4 were accommodated by adjusting the concentrations of the excipients in the rilpivirine layer with microcrystalline cellulose, lactose monohydrate, croscarmellose sodium, and magnesium stearate.

**Example 5. Bioavailability of Formulations 3 and 4**

**[0110]** This study evaluated the bioequivalence of Formulation 3 from Example 4 to coadministration of the three individual dosage forms (FTC+RPV+TDF, Reference)

**[0111]** A randomized, single-dose, open-label, Phase 1 study in healthy adults under fed conditions. Serial blood samples were obtained over 192 hours following oral administration of each treatment and PK parameters calculated. Formulation bioequivalence was assessed by 90% confidence intervals (CI) for the ratio of geometric least square means (GMR) for  $C_{max}$ ,  $AUC_{last}$  and  $AUC_{inf}$  for each drug of the Test versus Reference treatment.

**[0112]** Results: 36 subjects enrolled and 34 completed the study. All treatments were generally well tolerated; most adverse events seen were mild in severity. The arithmetic mean and the geometric mean ratio (GMR), along with the 90% confidence interval, of the PK parameters are presented below.

PK Parameter	Formulation 3	Reference	% GMR (90% Confidence Interval)
<b>RPV</b>			
$C_{max}$	110	95	116 (108, 124)
$AUC_{last}$	2855	2467	116 (109, 123)
$AUC_{inf}$	3167	2739	116 (109, 124)
<b>FTC</b>			
$C_{max}$	1714	1625	105 (100, 111)
$AUC_{last}$	9361	9366	100 (98, 102)
$AUC_{inf}$	9581	9595	100 (98, 102)
<b>TFV</b>			
$C_{max}$	315	284	111 (104, 118)
$AUC_{last}$	3053	2989	102 (99, 105)
$AUC_{inf}$	3264	3200	102 (99, 105)
$C_{max}$ : ng/mL, $AUC$ : ng*hr/mL			

PK Parameter	Formulation 4	Reference	% GMR (90% Confidence Interval)
<b>RPV</b>			
$C_{max}$	115	95	122 (114, 130)

(continued)

PK Parameter	Formulation 4	Reference	% GMR (90% Confidence Interval)
<b>RPV</b>			
AUC <sub>last</sub>	2889	2467	117 (110, 124)
AUC <sub>inf</sub>	3211	2739	117 (110, 125)
<b>FTC</b>			
C <sub>max</sub>	1754	1625	108 (103, 113)
AUC <sub>last</sub>	9433	9366	101 (99, 102)
AUC <sub>inf</sub>	9646	9595	101 (98, 103)
<b>TFV</b>			
C <sub>max</sub>	323	284	114 (107, 121)
AUC <sub>last</sub>	3110	2989	104 (101, 107)
AUC <sub>inf</sub>	3333	3200	104 (101, 107)
C <sub>max</sub> : ng/mL, AUC: ng*hr/mL			

**[0113]** Formulation 3 was found to produce human plasma concentrations of each of the three agents that were equivalent to the plasma concentrations produced by the administration of the individual agents. Formulation 4 from Example 4 did not produce human plasma concentrations of each of the three agents that were equivalent to the plasma concentrations produced by the administration of the individual agents.

**[0114]** Formulation 3 and Formulation 4 differ in the weight of extragranular excipients and in the amount of croscarmellose sodium present. The bioequivalent formulation (Formulation 3) has significantly higher (38%) amounts of extragranular excipients (microcrystalline cellulose and lactose monohydrate) and croscarmellose sodium in the rilpivirine layer than Formulation 4. Laboratory data showed that the intrinsic dissolution rate of rilpivirine was increased in the presence of emtricitabine and/or tenofovir DF suggesting an increased solubility could contribute to a higher rilpivirine bioavailability when co-formulated with emtricitabine and tenofovir DF. It may be postulated that the higher amounts of diluents in the rilpivirine layer of Formulation 3 that was bioequivalent to the rilpivirine single agent reference tablet could have served to lessen the extent of contact and interactions between rilpivirine and emtricitabine and/or tenofovir DF and achieve bioequivalence.

**[0115]** In addition, the higher amount of croscarmellose sodium, a superdisintegrant, leads to faster layer disintegration and separation of the rilpivirine layer from the emtricitabine/tenofovir DF layer minimizing any potential interactions between rilpivirine with emtricitabine and/or tenofovir DF. The concentration of croscarmellose sodium, a basifying excipient, in the rilpivirine layer also had an unexpected effect on the rilpivirine dissolution rate. Higher concentrations of this superdisintegrant, unexpectedly decreased the dissolution rate as shown in Figure 9. This is possibly due to the basifying nature of this excipient.

#### Example 6. Stability of Components of Formulation 3

**[0116]** Identity and strengths of the APIs and degradation products were determined using an HPLC method, which employed a 4.6 x 250-mm C-12 column (4- $\mu$ m particle size) for chromatographic separation by reversed-phase chromatography using a mobile phase consisting of ammonium acetate buffer and acetonitrile with gradient elution over approximately 60 minutes. Composite samples of 10 tablets were dissolved and diluted to final concentrations of approximately 0.08 mg/mL RPV, 0.64 mg/mL FTC, and 0.96 mg/mL TDF with a 4:3:3 pH 3 phosphate buffer:acetonitrile:methanol solution. The strength and degradation product content of FTC, RPV, and TDF were determined by HPLC using area normalization and external reference standards at a wavelength of 262 nm. The stability data for 30 count tablets stored at 40°C/75% RH in induction sealed bottles containing 3 g silica gel desiccant are summarized in the table below and demonstrate acceptable chemical stability under accelerated storage conditions.

Time Point	<u>Lot Number</u>		
	1	2	3
<b>Rilpivirine Strength (%) / Total Degradation Content (%)</b>			
0 month	100.2/0.0	100.8/0.0	99.5/0.0
1 month	100.4/0.0	100.8/0.0	99.6/0.0
3 months	100.3/0.0	99.5/0.0	99.2/0.0
<b>Emtricitabine Strength (%) / Total Degradation Content (%)</b>			
0 month	99.1/0.0	99.1/0.0	102.6/0.0
1 month	99.5/0.0	100.2/0.0	102.6/0.0
3 months	98.5/0.0	97.1/0.1	100.5/0.1
<b>Tenofovir Disoproxil Fumarate Strength (%) / Total Degradation Content (%)</b>			
0 month	101.0/0.6	102.1/0.7	102.0/0.8
1 month	101.1/0.7	102.7/0.9	101.5/1.0
3 months	100.5/0.9	99.9/1.2	99.7/1.3

**Example 7. Stability of Components of Formulation 4**

**[0117]** The stability data for 30 count tablets stored at 40°C/75% RH in induction sealed bottles containing 3 g silica gel desiccant are summarized in the table below and demonstrate acceptable chemical stability under accelerated storage conditions comparable to Formulation 3.

Time Point	<u>Lot Number</u>		
	1	2	3
<b>Rilpivirine Strength (%) / Total Degradation Content (%)</b>			
0 month	100.3/0.2	99.4/0.1	100.7/0.1
1 month	100.9/0.2	99.1/0.1	97.6/0.1
<b>Emtricitabine Strength (%) / Total Degradation Content (%)</b>			
0 month	98.0/0.0	103.1/0.0	100.3/0.0
1 month	99.6/0.0	104.4/0.0	100.8/0.0
<b>Tenofovir Disoproxil Fumarate Strength (%) / Total Degradation Content (%)</b>			
0 month	101.7/0.6	99.4/0.7	102.6/0.8
1 month	103.2/0.7	100.2/0.9	102.7/0.9

**Example 8. Food Effect**

**[0118]** Formulation 3 was evaluated in a comparative bioavailability study to assess the effect of food on the exposure of rilpivirine HCl when dosed in the reference group as three individual tablets containing emtricitabine, rilpivirine HCl, and tenofovir DF.

**[0119]** The "fed" state or "fed conditions" refers to administering the study drugs within 5 minutes of completing a standardized meal (breakfast). Subjects were restricted from food consumption for approximately 4 hours after dosing. A meal (standardized lunch) was provided to subjects after the 4-hour postdose blood draw. All meals and/or snacks were standardized for all subjects and were to be similar in calorie and fat content and taken at approximately the same time each day. The standardized breakfast on dosing days contained approximately 400 calories (kcal) and approximately 13 g of fat.

**[0120]** The "fasted" state refers to administering the study drugs in the absence of food. Subjects were fasted overnight,

administered the study drugs, and then restricted from food consumption for approximately 4 hours after dosing. A meal (standardized lunch) was provided to subjects after the 4-hour postdose blood draw.

[0121] A comparison of the mean values of the pharmacokinetic parameters are presented below along with the mean values of the Reference group under fed conditions. The AUC values for Formulation 3 under the fasted state are identical to the Reference group under fed conditions. The Reference group under the fasted state shows a 26% reduction in the AUC values as compared to the fed conditions.

PK Parameter	Reference Fed (n=34)	Formulation 3 Fasted (n=15)	Reference Fasted (n=15)
RPV			
C <sub>max</sub>	95	77	63
AUC <sub>last</sub>	2467	2510	1960
AUC <sub>inf</sub>	2739	2730	2170
C <sub>max</sub> : ng/mL, AUC: ng*hr/mL			

[0122] All publications, patents, and patent documents are incorporated by reference herein, as though individually incorporated by reference. The invention has been described with reference to various specific and preferred embodiments and techniques. However, it should be understood that many variations and modifications may be made while remaining within the spirit and scope of the invention.

[0123] The invention includes the following numbered embodiments:

1. A tablet comprising a first layer and a second layer wherein; a) the first layer comprises rilpivirine HCl and is substantially free of tenofovir disoproxil fumarate; b) the second layer comprises tenofovir disoproxil fumarate and is substantially free of rilpivirine HCl; and c) the tablet further comprises emtricitabine.
2. The tablet of embodiment 1 wherein the first layer does not comprise emtricitabine.
3. The tablet of embodiment 1 wherein the second layer comprises emtricitabine.
4. The tablet of any one of embodiments 1-3 which comprises  $27.5 \pm 1.4$  mg of rilpivirine HCl.
5. The tablet of any one of embodiments 1-4 which comprises  $200 \pm 10.0$  mg of emtricitabine.
6. The tablet of any one of embodiments 1-5 which comprises  $300 \pm 15.0$  mg of tenofovir disoproxil fumarate.
7. The tablet of any one of embodiments 1-6 wherein the first layer further comprises one or more diluents, disintegrants, binders, or lubricants.
8. The tablet of embodiment 7 wherein the total weight of the first layer is  $275 \pm 75$  mg.
9. The tablet of embodiment 7 wherein the total weight of the first layer is greater than 225 mg.
10. The tablet of embodiment 8 wherein the total weight of the first layer is  $275 \pm 50$  mg.
11. The tablet of any one of embodiments 1-10 wherein the first layer comprises a basifying agent.
12. The tablet of embodiment 11 wherein the basifying agent is selected from croscarmellose sodium, calcium carbonate, sodium hydroxide, aluminum oxide, alkali metal hydroxides, alkaline earth metal hydroxides, aluminum hydroxide, dihydroaluminum, sodium carbonate, ammonium hydroxides, magnesium carbonate, magnesium stearate, piperazine, sodium acetate, sodium citrate, sodium tartrate, sodium maleate, and sodium succinate and mixtures thereof.
13. The tablet of any one of embodiments 1-12 wherein the first layer comprises croscarmellose sodium, and polysorbate 20.
14. The tablet of any one of embodiments 1-12 wherein the first layer comprises lactose monohydrate, povidone, croscarmellose sodium, polysorbate 20, microcrystalline cellulose, and magnesium stearate.
15. The tablet of any one of embodiments 1-14 wherein the second layer comprises microcrystalline cellulose and croscarmellose sodium.
16. The tablet of any one of embodiments 1-14 wherein the second layer comprises lactose monohydrate, pre-gelatinized starch, microcrystalline cellulose, croscarmellose sodium, and magnesium stearate.
17. The tablet of any one of embodiments 1-16 wherein the first layer is in contact with the second layer.
18. The tablet of any one of embodiments 1-16 that further comprises a third layer that is between and that separates the first layer and the second layer.
19. The tablet of embodiment 18 wherein the third layer comprises lactose monohydrate and/or microcrystalline cellulose.
20. The tablet of any one of embodiments 1-6 wherein the first layer is a polymeric film coating that is in contact with the second layer.
21. The tablet of embodiment 20 wherein the first layer is a polymeric film coating that completely covers the second layer.
22. The tablet of embodiment 3 wherein the first layer comprises:

## EP 2 826 466 A1

Ingredient	Unit Formula for Tablets (mg/tablet)
Rilpivirine HCl	27.5 ± 1.4
Microcrystalline Cellulose	60.0 ± 3
Polysorbate 20	0.4 ± 0.02
Croscarmellose Sodium	16.1 ± 0.8

and the second layer comprises:

Ingredient	Unit Formula for Tablets (mg/tablet)
Emtricitabine	200 ± 10
Tenofovir disoproxil fumarate	300 ± 15
Microcrystalline Cellulose	150 ± 7.5
Croscarmellose Sodium	60 ± 3.

23. The tablet of embodiment 3 wherein the first layer consists of:

Ingredient	Unit Formula for Tablets (mg/tablet)
Rilpivirine HCl	27.5
Microcrystalline Cellulose	60.0
Lactose Monohydrate	<b>189.8</b>
Povidone	3.3
Polysorbate 20	0.4
Croscarmellose Sodium	16.1
Magnesium Stearate	3.0

and the second layer consists of:

Ingredient	Unit Formula for Tablets (mg/tablet)
Emtricitabine	200.0
Tenofovir disoproxil fumarate	300.0
Microcrystalline Cellulose	150.0
Lactose Monohydrate	80.0
Pregelatinized Starch	50.0
Croscarmellose Sodium	60.0
Magnesium Stearate	10.0.

24. The tablet of embodiment 18 wherein the first layer consists of:

Ingredient	Unit Formula for Tablets (mg/tablet)
Rilpivirine HCl	27.5
Microcrystalline Cellulose	60.0
Lactose Monohydrate	189.8
Povidone	3.3
Polysorbate 20	0.4
Croscarmellose Sodium	16.1
Magnesium Stearate	3.0

the second layer consists of:



# EP 2 826 466 A1

Ingredient	Unit Formula for Tablets (mg/tablet)
Emtricitabine	200.0
Tenofovir disoproxil fumarate	300.0
Microcrystalline Cellulose	150.0
Lactose Monohydrate	80.0
Pregelatinized Starch	50.0
Croscarmellose Sodium	60.0
Magnesium Stearate	10.0

and the third layer comprises  $150 \pm 8.0$  mg of microcrystalline cellulose or lactose monohydrate, or a mixture thereof.

25. The tablet of any one of embodiments 1-19 and 22-24 that further comprises a film coating.

26. The tablet of embodiment 25 wherein the film coating comprises  $34 \pm 12$  mg of Opadry II Purple 33G100000.

27. A tablet having a first layer that consists of:

Ingredient	mg
Rilpivirine HCl	27.5
Microcrystalline Cellulose	60.0
Lactose Monohydrate	189.8
Povidone	3.3
Polysorbate 20	0.4
Croscarmellose Sodium	16.1
Magnesium Stearate	3.0
Total Layer Weight	300.0

and a second layer that consists of:

Ingredient	mg
Emtricitabine	200.0
Tenofovir DF	300.0 <sup>b</sup>
Microcrystalline Cellulose	150.0
Lactose Monohydrate	80.0
Pregelatinized Starch	50.0
Croscarmellose Sodium	60.0
Magnesium Stearate	10.0
Total Layer Weight	850.0

and a coating that consists of:

Ingredient	mg
Opadry II Purple 33G100000	34.5
Total Tablet Weight	1184.5.

28. The tablet of any one of embodiments 1-19 wherein at least about 5.4 weight percent of the first layer is croscarmellose sodium and at least about 63.3 weight percent of the first layer is lactose monohydrate.

29. The tablet of any one of embodiments 1-21 wherein less than about 12.2 weight percent of the first layer is rilpivirine hydrochloride.

30. The tablet of any one of embodiments 1-21 wherein less than about 12 weight percent of the first layer is rilpivirine hydrochloride.

31. The tablet of embodiment 1 wherein the first layer comprises  $27.5 \pm 1.4$  mg of rilpivirine hydrochloride and wherein

the total weight of the first layer is at least about 230 mg.

32. A tablet prepared as described herein.

33. A method for treating HIV infection in a human comprising administering to the human a tablet as described in any one of embodiments 1-32, wherein rilpivirine AUC achieved following administration to the human when fed is no more than about 25% greater than rilpivirine AUC achieved when administered to the human when fasted.

34. A method for treating HIV infection in a human comprising administering to the human a tablet as described in any one of embodiments 1-32, wherein rilpivirine  $C_{max}$  achieved following administration to the human when fed is no more than about 25% greater than rilpivirine  $C_{max}$  achieved when administered to the human when fasted.

35. A tablet as described in any one of embodiments 1-32 for use in the prophylactic or therapeutic treatment of an HIV infection, wherein rilpivirine AUC achieved following administration to the human when fed is no more than about 25% greater than rilpivirine AUC achieved when administered to the human when fasted.

36. A tablet as described in any one of embodiments 1-32 for use in the prophylactic or therapeutic treatment of an HIV infection, wherein rilpivirine  $C_{max}$  achieved following administration to the human when fed is no more than about 25% greater than rilpivirine  $C_{max}$  achieved when administered to the human when fasted.

37. A tablet as described in any one of embodiments 1-32 for use in the prophylactic or therapeutic treatment of an HIV infection.

38. The use of a tablet as described in any one of embodiments 1-32 for preparing a medicament for treating HIV infection in a human.

## Claims

1. A tablet comprising a first layer and a second layer wherein; a) the first layer comprises rilpivirine HCl; b) the second layer comprises tenofovir DF; and c) the tablet further comprises emtricitabine.

2. The tablet of claim 1 wherein the first layer does not comprise emtricitabine.

3. The tablet of claim 1 wherein the second layer comprises the emtricitabine.

4. The tablet of claim 1 which comprises  $27.5 \pm 1.4$  mg of rilpivirine HCl;  $200 \pm 10.0$  mg of emtricitabine; and  $300 \pm 15.0$  mg of tenofovir DF.

5. The tablet of any one of claims 1-4 wherein the total weight of the first layer is greater than 225 mg.

6. The tablet of any one of claims 1-5 wherein the first layer comprises a basifying agent selected from croscarmellose sodium, calcium carbonate, sodium hydroxide, aluminum oxide, alkali metal hydroxides, alkaline earth metal hydroxides, aluminum hydroxide, dihydroaluminum, sodium carbonate, ammonium hydroxides, magnesium carbonate, magnesium stearate, piperazine, sodium acetate, sodium citrate, sodium tartrate, sodium maleate, and sodium succinate and mixtures thereof.

7. The tablet of any one of claims 1-5 wherein the first layer comprises croscarmellose sodium, and polysorbate 20.

8. The tablet of any one of claims 1-7 wherein the second layer comprises microcrystalline cellulose and croscarmellose sodium.

9. The tablet of any one of claims 1-8 wherein the first layer is in contact with the second layer.

10. The tablet of any one of claims 1-8 that further comprises a third layer that is between and that separates the first layer and the second layer.

11. The tablet of claim 3 wherein the first layer comprises:

Ingredient	Unit Formula for Tablets (mg/tablet)
Rilpivirine HCl	$27.5 \pm 1.4$
Microcrystalline Cellulose	$60.0 \pm 3$
Polysorbate 20	$0.4 \pm 0.02$

(continued)

Ingredient	Unit Formula for Tablets (mg/tablet)
Croscarmellose Sodium	16.1 ± 0.8

and the second layer comprises:

Ingredient	Unit Formula for Tablets (mg/tablet)
Emtricitabine	200 ± 10
Tenofovir DF	300 ± 15
Microcrystalline Cellulose	150 ± 7.5
Croscarmellose Sodium	60 ± 3

12. The tablet of claim 3 wherein the first layer consists of:

Ingredient	% w/w	Unit Formula for Tablets (mg/tablet)
Rilpivirine HCl	2.4	27.5
Microcrystalline Cellulose	5.2	60.0
Lactose Monohydrate	16.5	189.8
Povidone	0.3	3.3
Polysorbate 20	0.03	0.4
Croscarmellose Sodium	1.4	16.1
Magnesium Stearate	0.3	3.0

and the second layer consists of:

Ingredient	% w/w	Unit Formula for Tablets (mg/tablet)
Emtricitabine	17.4	200.0
Tenofovir DF	26.1	300.0
Microcrystalline Cellulose	13.0	150.0
Lactose Monohydrate	7.0	80.0
Pregelatinized Starch	4.3	50.0
Croscarmellose Sodium	5.2	60.0
Magnesium Stearate	0.9	10.0

13. The tablet of claim 10 wherein the first layer consists of:

Ingredient	% w/w	Unit Formula for Tablets (mg/tablet)
Rilpivirine HCl	2.4	27.5
Microcrystalline Cellulose	5.2	60.0
Lactose Monohydrate	16.5	189.8
Povidone	0.3	3.3
Polysorbate 20	0.03	0.4
Croscarmellose Sodium	1.4	16.1
Magnesium Stearate	0.3	3.0

the second layer consists of:

Ingredient	% w/w	Unit Formula for Tablets (mg/tablet)
Emtricitabine	17.4	200.0
Tenofovir DF	26.1	300.0
Microcrystalline Cellulose	13.0	150.0
Lactose Monohydrate	7.0	80.0
Pregelatinized Starch	4.3	50.0
Croscarmellose Sodium	5.2	60.0
Magnesium Stearate	0.9	10.0

and the third layer comprises  $150 \pm 8.0$  mg of microcrystalline cellulose or lactose monohydrate, or a mixture thereof.

**14.** A tablet as described in any one of claims 1-13 for the prophylactic or therapeutic treatment of HIV infection in a human.

**15.** The use of a tablet as described in any one of claims 1-13 for preparing a medicament for treating HIV infection in a human.

**Figure 1**

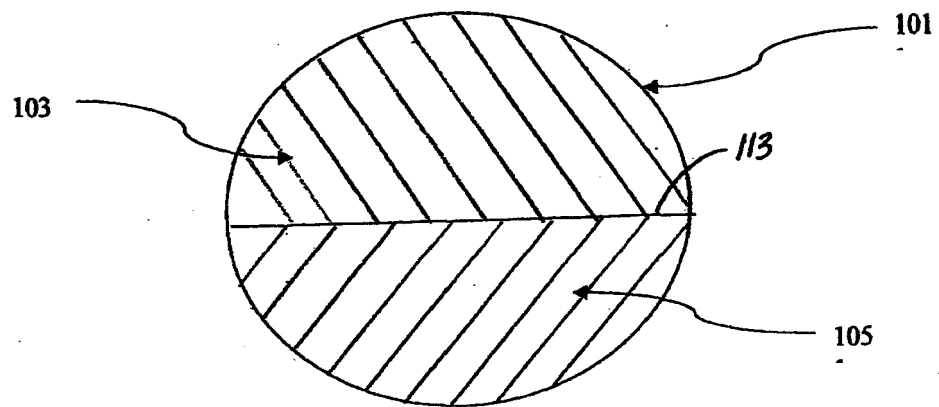

Figure 2

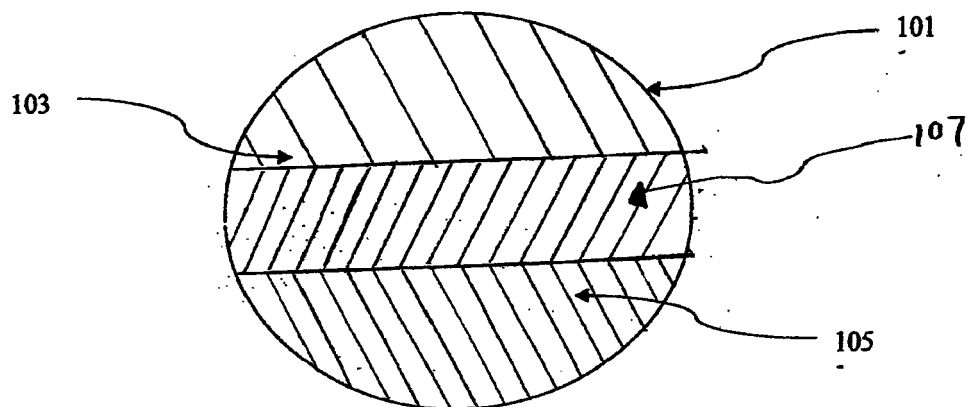

Figure 3

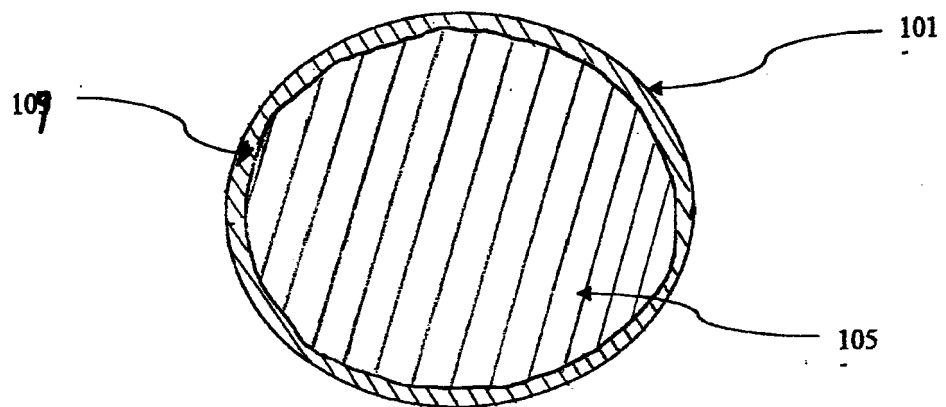

Figure 4

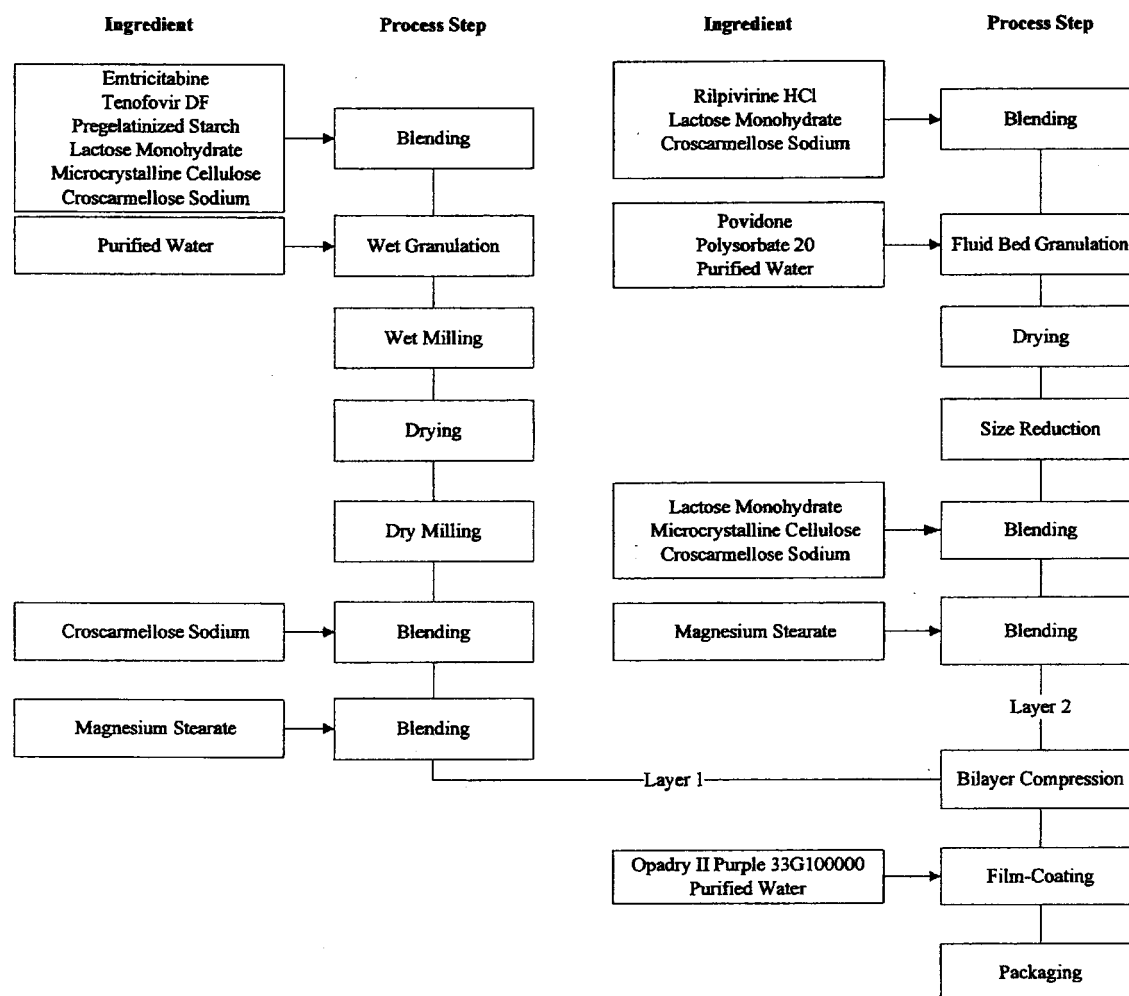



Figure 5

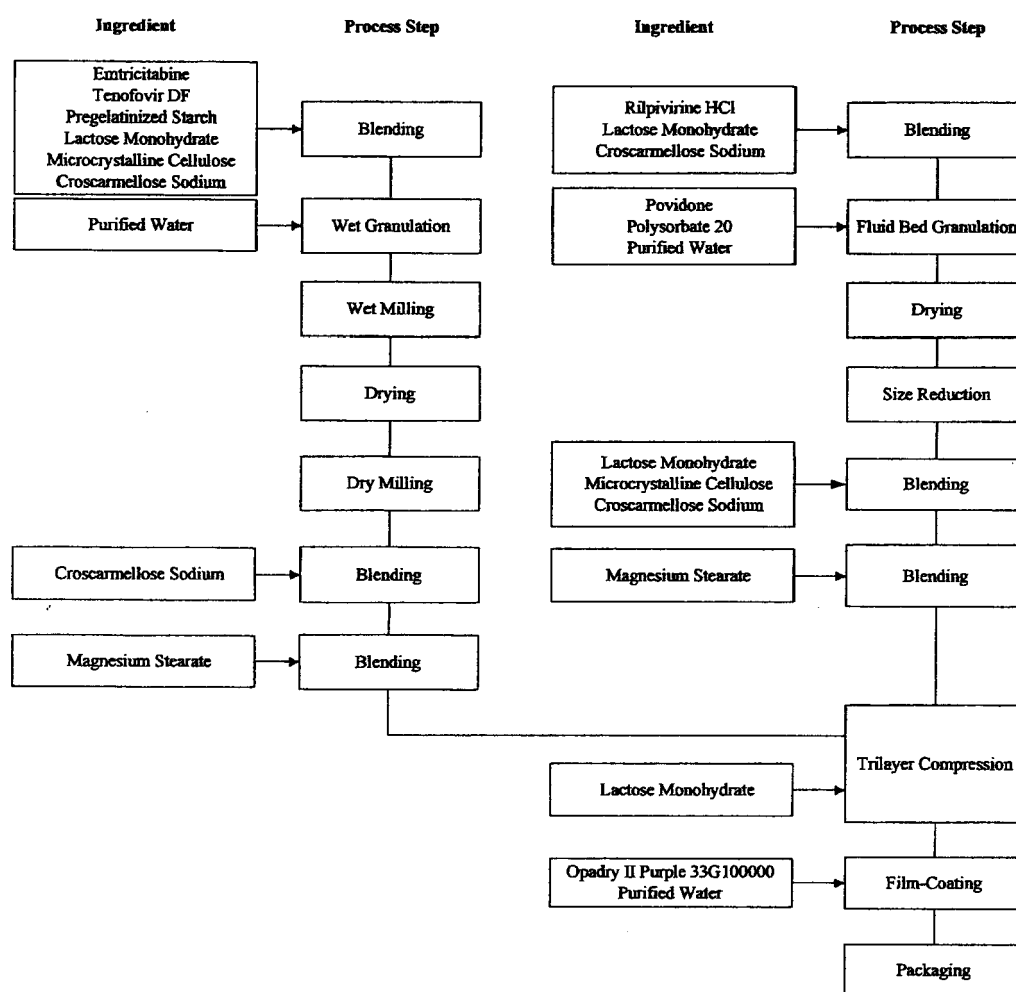

Figure 6

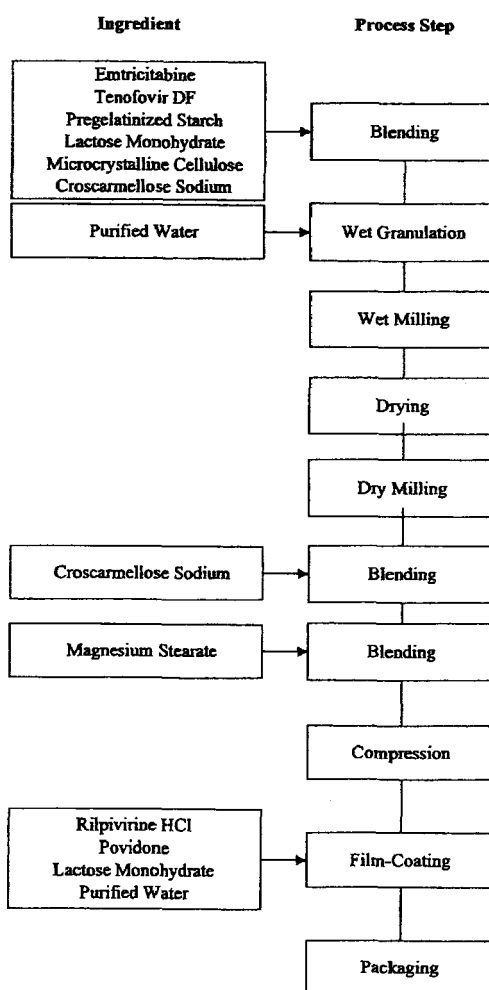

Figure 7

Figure 8

Figure 9



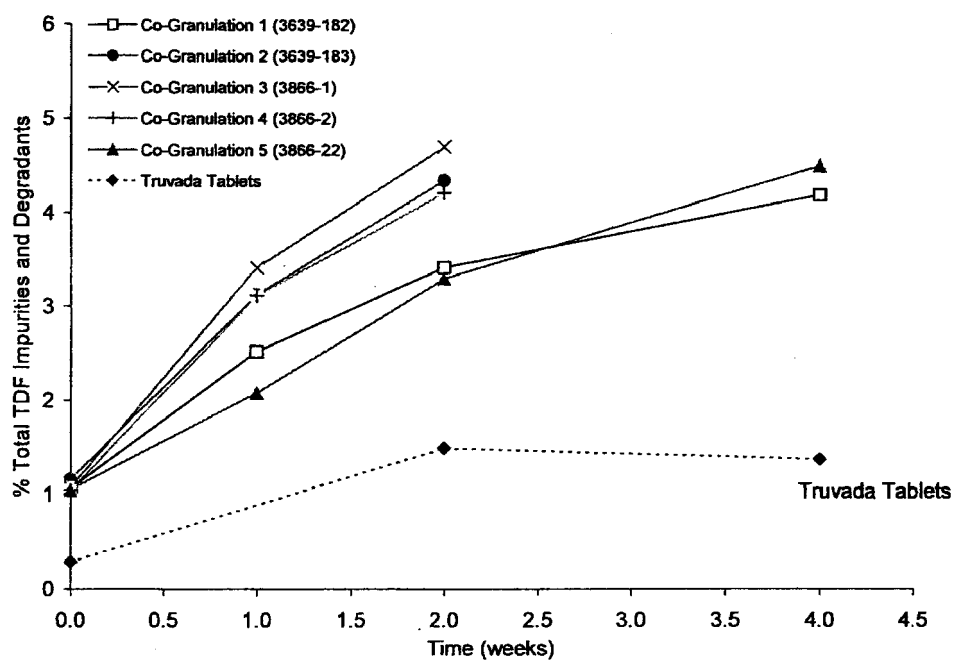

## EUROPEAN SEARCH REPORT

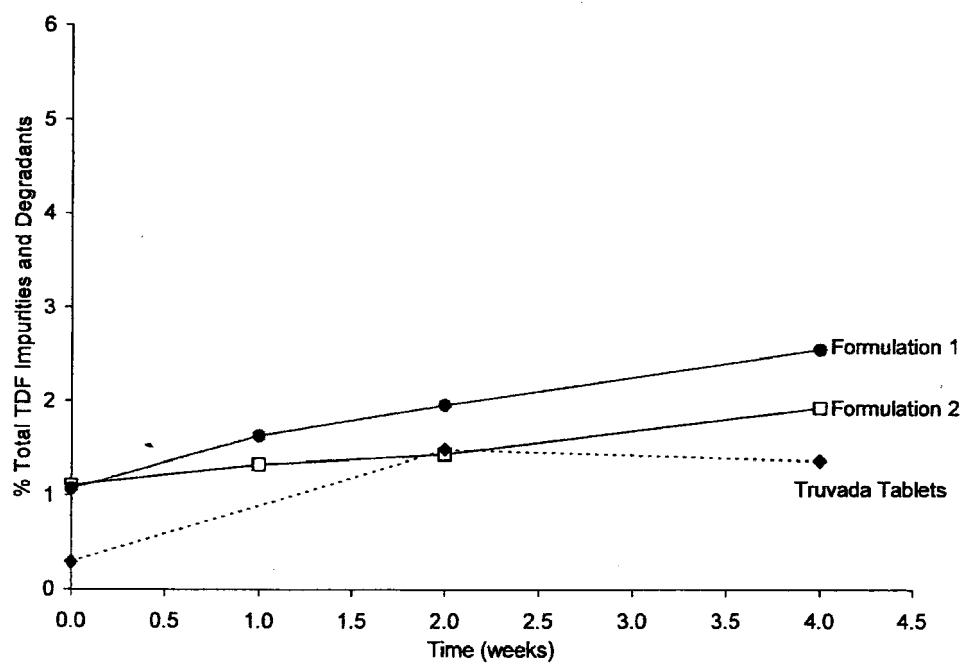
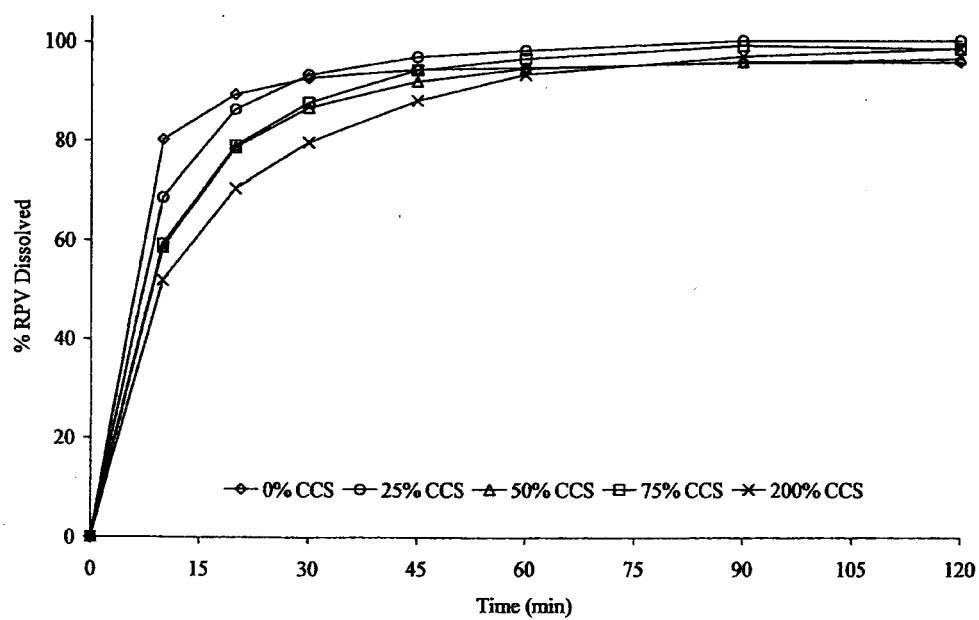
Application Number  
EP 14 18 3494

DOCUMENTS CONSIDERED TO BE RELEVANT			
Category	Citation of document with indication, where appropriate, of relevant passages	Relevant to claim	CLASSIFICATION OF THE APPLICATION (IPC)
A	WO 2005/021001 A1 (TIBOTEC PHARM LTD [IE]; STOFFELS PAUL [BE]) 10 March 2005 (2005-03-10) * example 4 *	1-15	INV. A61K9/20 A61K31/505 A61K31/513 A61K31/675 A61P31/18
A	REPORTED BY JULES LEVIN: "Bioequivalence of the Co-Formulation of Emtricitabine/Rilpivirine/Ten ofovir DF", INTERNET CITATION, 18 July 2010 (2010-07-18), XP009151549, Retrieved from the Internet: URL:http://www.natap.org/2010/IAS/IAS_99.htm [retrieved on 2011-08-25]	1-15	
Y	WO 2006/135932 A2 (GILEAD SCIENCES INC [US]; DAHL TERRENCE C [US]; MENNING MARK M [US]; 0) 21 December 2006 (2006-12-21) * pages 2,3,19 - page 30 *	1-15	
Y	WO 2006/135933 A2 (BRISTOL MYERS SQUIBB & GILEAD [US]; DAHL TERRENCE C [US]; HUSSAIN MUNI) 21 December 2006 (2006-12-21) * page 1 - page 3; claim 21 *	1-15	TECHNICAL FIELDS SEARCHED (IPC) A61K A61P
Y	S. Collins: "Rilpivirine vs. efavirenz in treatment naive patients: phase 3 results", Antiretrovirals: Conference reports HIV Treatment Bulletin, 26 August 2010 (2010-08-26), XP002666571, World AIDS Vienna Retrieved from the Internet: URL:http://i-base.info/htb/13816 [retrieved on 2012-01-04] * the whole document *	1-15	
The present search report has been drawn up for all claims			
Place of search Munich		Date of completion of the search 5 December 2014	Examiner Zimmer, Barbara
CATEGORY OF CITED DOCUMENTS X : particularly relevant if taken alone Y : particularly relevant if combined with another document of the same category A : technological background O : non-written disclosure P : intermediate document		T : theory or principle underlying the invention E : earlier patent document, but published on, or after the filing date D : document cited in the application L : document cited for other reasons & : member of the same patent family, corresponding document	

EPO FORM 1503 03-82 (P04C01)



## EUROPEAN SEARCH REPORT

Application Number  
EP 14 18 3494

DOCUMENTS CONSIDERED TO BE RELEVANT			
Category	Citation of document with indication, where appropriate, of relevant passages	Relevant to claim	CLASSIFICATION OF THE APPLICATION (IPC)
Y	MATHIAS A ET AL: "Bioequivalence of the co-formulation of emtricitabine/rilpivirine/ten ofovir DF", XVIII INTERNATIONAL AIDS CONFERENCE, JULY 18-23, 2010, VIENNA, AUSTRIA,, 18 July 2010 (2010-07-18), XP009151551, * abstract *	1-15	
	-----		
			TECHNICAL FIELDS SEARCHED (IPC)
The present search report has been drawn up for all claims			
Place of search Munich		Date of completion of the search 5 December 2014	Examiner Zimmer, Barbara
CATEGORY OF CITED DOCUMENTS X : particularly relevant if taken alone Y : particularly relevant if combined with another document of the same category A : technological background O : non-written disclosure P : intermediate document		T : theory or principle underlying the invention E : earlier patent document, but published on, or after the filing date D : document cited in the application L : document cited for other reasons & : member of the same patent family, corresponding document	

1  
EPO FORM 1503 03-82 (P04C01)

**ANNEX TO THE EUROPEAN SEARCH REPORT  
ON EUROPEAN PATENT APPLICATION NO.**

EP 14 18 3494

This annex lists the patent family members relating to the patent documents cited in the above-mentioned European search report. The members are as contained in the European Patent Office EDP file on  
The European Patent Office is in no way liable for these particulars which are merely given for the purpose of information.

05-12-2014

Patent document cited in search report	Publication date	Patent family member(s)	Publication date
WO 2005021001 A1	10-03-2005	AP 2109 A	26-02-2010
		AU 2004268390 A1	10-03-2005
		AU 2011201123 A1	07-04-2011
		AU 2014203484 A1	17-07-2014
		CA 2537095 A1	10-03-2005
		CN 101060844 A	24-10-2007
		EP 1663240 A1	07-06-2006
		IL 173438 A	29-03-2012
		JP 5507791 B2	28-05-2014
		JP 2007520443 A	26-07-2007
		JP 2012051915 A	15-03-2012
		KR 20060090658 A	14-08-2006
		MX PA06002437 A	20-06-2006
		NO 334877 B1	23-06-2014
		NZ 545306 A	27-11-2009
		US 2008200435 A1	21-08-2008
		US 2010029591 A1	04-02-2010
		US 2014349971 A1	27-11-2014
		WO 2005021001 A1	10-03-2005
WO 2006135932 A2	21-12-2006	AR 054511 A1	27-06-2007
		AT 419839 T	15-01-2009
		AU 2006257794 A1	21-12-2006
		CA 2611520 A1	21-12-2006
		CY 1108973 T1	02-07-2014
		DK 1890681 T3	20-04-2009
		EP 1890681 A2	27-02-2008
		ES 2320039 T3	18-05-2009
		HK 1109861 A1	21-08-2009
		HR P20090194 T1	31-07-2009
		JP 5409001 B2	05-02-2014
		JP 2008546705 A	25-12-2008
		JP 2012062332 A	29-03-2012
		NZ 564045 A	27-05-2011
		PT 1890681 E	31-03-2009
		SI 1890681 T1	30-06-2009
		TW 1375560 B	01-11-2012
		US 2007077295 A1	05-04-2007
		US 2014037732 A1	06-02-2014
		WO 2006135932 A2	21-12-2006
WO 2006135933 A2	21-12-2006	AR 054060 A1	30-05-2007
		AU 2006257795 A1	21-12-2006
		BR PI0611634 A2	21-09-2010
		CA 2611523 A1	21-12-2006
		EA 200800033 A1	28-04-2008

EPO FORM P0459

For more details about this annex : see Official Journal of the European Patent Office, No. 12/82



**ANNEX TO THE EUROPEAN SEARCH REPORT  
ON EUROPEAN PATENT APPLICATION NO.**

EP 14 18 3494

This annex lists the patent family members relating to the patent documents cited in the above-mentioned European search report.  
The members are as contained in the European Patent Office EDP file on  
The European Patent Office is in no way liable for these particulars which are merely given for the purpose of information.

05-12-2014

Patent document cited in search report	Publication date	Patent family member(s)	Publication date
		EA 201201265 A1	30-07-2013
		EP 1919457 A2	14-05-2008
		EP 2386294 A2	16-11-2011
		JP 5557999 B2	23-07-2014
		JP 2008543861 A	04-12-2008
		JP 2012126748 A	05-07-2012
		KR 20080027346 A	26-03-2008
		NZ 564102 A	29-06-2012
		US 2007099902 A1	03-05-2007
		US 2014037724 A1	06-02-2014
		WO 2006135933 A2	21-12-2006
-----			

**REFERENCES CITED IN THE DESCRIPTION**

*This list of references cited by the applicant is for the reader's convenience only. It does not form part of the European patent document. Even though great care has been taken in compiling the references, errors or omissions cannot be excluded and the EPO disclaims all liability in this regard.*

**Patent documents cited in the description**

- US 61415600 B [0001]
- WO 2005021001 A [0006]

**Non-patent literature cited in the description**

- Remington's Pharmaceutical Sciences. Mack Publishing Co, [0072]

## 摘要

本發明提供含有鹽酸利匹韦林、恩曲他濱、和富馬酸替諾福韋酯的多層片劑。此片劑有用於治療愛滋病(HIV)。