

(19) World Intellectual Property Organization
International Bureau



(43) International Publication Date
3 January 2008 (03.01.2008)

PCT

(10) International Publication Number
WO 2008/002830 A3

(51) International Patent Classification:
B25J 9/16 (2006.01) **A61B 19/00** (2006.01)

Ave., Santa Clara, CA 95051 (US). **MINTZ, David**; 149 Francis St., Sunnyvale, CA 94086 (US).

(21) International Application Number:
PCT/US2007/071850

(74) Agent: **NGUYEN, Frank**; 1266 Kifer Road Bldg 101, Sunnyvale, CA 94086 (US).

(22) International Filing Date: 22 June 2007 (22.06.2007)

(81) Designated States (unless otherwise indicated, for every kind of national protection available): AE, AG, AL, AM, AT, AU, AZ, BA, BB, BG, BH, BR, BW, BY, BZ, CA, CH, CN, CO, CR, CU, CZ, DE, DK, DM, DO, DZ, EC, EE, EG, ES, FI, GB, GD, GE, GH, GM, GT, HN, HR, HU, ID, IL, IN, IS, JP, KE, KG, KM, KN, KP, KR, KZ, LA, LC, LK, LR, LS, LT, LU, LY, MA, MD, ME, MG, MK, MN, MW, MX, MY, MZ, NA, NG, NI, NO, NZ, OM, PG, PH, PL, PT, RO, RS, RU, SC, SD, SE, SG, SK, SL, SM, SV, SY, TJ, TM, TN, TR, TT, TZ, UA, UG, US, UZ, VC, VN, ZA, ZM, ZW.

(25) Filing Language: English

(26) Publication Language: English

(30) Priority Data:
11/478,531 29 June 2006 (29.06.2006) US

(71) Applicant (for all designated States except US): **INTUITIVE SURGICAL, INC.** [US/US]; 1266 Kifer Blvd Bldg 101, Sunnyvale, CA 94086 (US).

(84) Designated States (unless otherwise indicated, for every kind of regional protection available): ARIPO (BW, GH, GM, KE, LS, MW, MZ, NA, SD, SL, SZ, TZ, UG, ZM, ZW), Eurasian (AM, AZ, BY, KG, KZ, MD, RU, TJ, TM), European (AT, BE, BG, CH, CY, CZ, DE, DK, EE, ES, FI,

(72) Inventors: **LARKIN, David**; 913 Woodland Ave, Menlo Park, CA 94025 (US). **NIXON, Thomas**; 685 Nicholson

[Continued on next page]

(54) Title: SURGICAL TOOL POSITION AND IDENTIFICATION INDICATOR DISPLAYED IN A SOUNDARY AREA OF A COMPUTER DISPLAY SCREEN

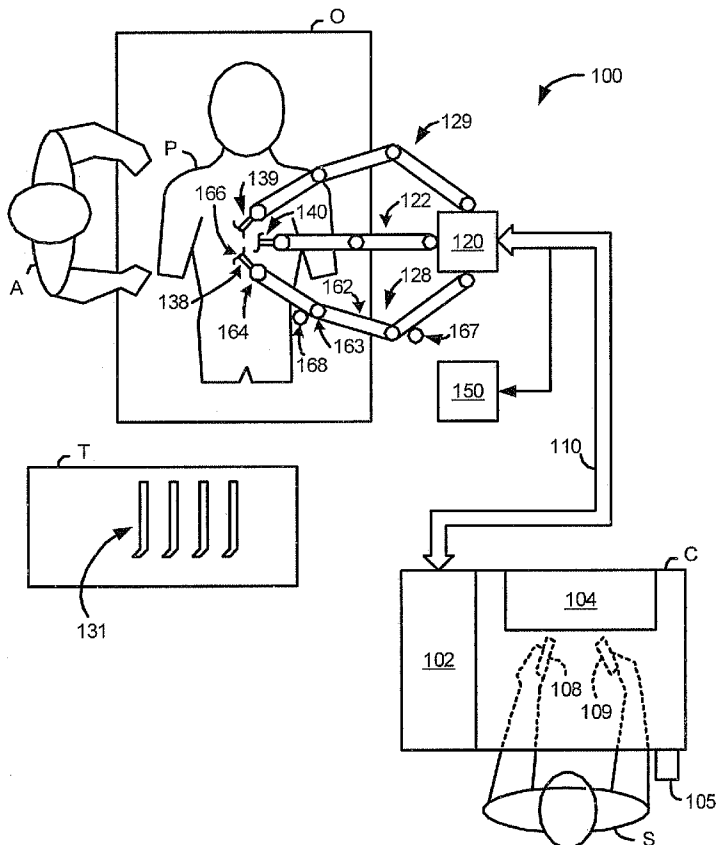

(57) Abstract: An endoscope captures images of a surgical site for display in a viewing area of a monitor. When a tool is outside the viewing area, a GUI indicates the position of the tool by positioning a symbol in a boundary area around the viewing area so as to indicate the tool position. The distance of the out-of-view tool from the viewing area may be indicated by the size, color, brightness, or blinking or oscillation frequency of the symbol. A distance number may also be displayed on the symbol. The orientation of the shaft or end effector of the tool may be indicated by an orientation indicator superimposed over the symbol, or by the orientation of the symbol itself. When the tool is inside the viewing area, but occluded by an object, the GUI superimposes a ghost tool at its current position and orientation over the occluding object.

WO 2008/002830 A3



FR, GB, GR, HU, IE, IS, IT, LT, LU, LV, MC, MT, NL, PL,
PT, RO, SE, SI, SK, TR), OAPI (BF, BJ, CF, CG, CI, CM,
GA, GN, GQ, GW, ML, MR, NE, SN, TD, TG).

— *before the expiration of the time limit for amending the
claims and to be republished in the event of receipt of
amendments*

Published:

— *with international search report*

(88) Date of publication of the international search report:

24 April 2008

INTERNATIONAL SEARCH REPORT

International application No
PCT/US2007/071850

A. CLASSIFICATION OF SUBJECT MATTER
INV. B25J9/16 A61B19/00

According to International Patent Classification (IPC) or to both national classification and IPC

B. FIELDS SEARCHED
Minimum documentation searched (classification system followed by classification symbols)
B25J A61B

Documentation searched other than minimum documentation to the extent that such documents are included in the fields searched

Electronic data base consulted during the International search (name of data base and, where practical, search terms used)
EPO-Internal

C. DOCUMENTS CONSIDERED TO BE RELEVANT

Category*	Citation of document, with indication, where appropriate, of the relevant passages	Relevant to claim No.
X	US 5 748 767 A (RAAB SIMON [US]) 5 May 1998 (1998-05-05) the whole document	1-9, 28-36, 55-63
A	US 5 408 409 A (GLASSMAN EDWARD [US] ET AL) 18 April 1995 (1995-04-18) the whole document	1-76
A	US 5 755 725 A (DRUAIS HERVE [FR]) 26 May 1998 (1998-05-26) the whole document	1-76
A	EP 0 812 662 A (FANUC LTD [JP]) 17 December 1997 (1997-12-17) the whole document	1-71

Further documents are listed in the continuation of Box C. See patent family annex.

* Special categories of cited documents :

"A" document defining the general state of the art which is not considered to be of particular relevance	"T" later document published after the international filing date or priority date and not in conflict with the application but cited to understand the principle or theory underlying the invention
"E" earlier document but published on or after the international filing date	"X" document of particular relevance; the claimed invention cannot be considered novel or cannot be considered to involve an inventive step when the document is taken alone
"L" document which may throw doubts on priority claim(s) or which is cited to establish the publication date of another citation or other special reason (as specified)	"Y" document of particular relevance; the claimed invention cannot be considered to involve an inventive step when the document is combined with one or more other such documents, such combination being obvious to a person skilled in the art.
"O" document referring to an oral disclosure, use, exhibition or other means	"&" document member of the same patent family
"P" document published prior to the international filing date but later than the priority date claimed	

Date of the actual completion of the international search 4 February 2008	Date of mailing of the international search report 13/02/2008
---	---

Name and mailing address of the ISA/ European Patent Office, P.B. 5818 Patentlaan 2 NL - 2280 HV Rijswijk Tel. (+31-70) 340-2040, Tx. 31 651 epo nl, Fax: (+31-70) 340-3016	Authorized officer MESEGUER MAYORAL, J
---	--

INTERNATIONAL SEARCH REPORT

Information on patent family members

International application No PCT/US2007/071850
--

Patent document cited in search report	Publication date	Patent family member(s)	Publication date
US 5748767	A	05-05-1998	NONE
US 5408409	A	18-04-1995	NONE
US 5755725	A	26-05-1998	AT 188601 T 15-01-2000 DE 69422631 D1 17-02-2000 DE 69422631 T2 08-02-2001 DK 722299 T3 03-07-2000 EP 0722299 A1 24-07-1996 ES 2145151 T3 01-07-2000 FR 2709656 A1 17-03-1995 WO 9507055 A1 16-03-1995 GR 3033219 T3 31-08-2000 JP 9507131 T 22-07-1997 PT 722299 T 31-07-2000
EP 0812662	A	17-12-1997	WO 9724206 A1 10-07-1997 JP 3904605 B2 11-04-2007 US 5987591 A 16-11-1999