



(86) Date de dépôt PCT/PCT Filing Date: 2017/05/23  
 (87) Date publication PCT/PCT Publication Date: 2017/11/30  
 (45) Date de délivrance/Issue Date: 2022/04/19  
 (85) Entrée phase nationale/National Entry: 2018/11/23  
 (86) N° demande PCT/PCT Application No.: IB 2017/000616  
 (87) N° publication PCT/PCT Publication No.: 2017/203346  
 (30) Priorité/Priority: 2016/05/24 (IB PCT/IB2016/000701)

(51) Cl.Int./Int.Cl. *C22C 38/06* (2006.01),  
*C21D 8/02* (2006.01), *C22C 38/04* (2006.01)  
 (72) Inventeurs/Inventors:  
SOLER, MICHEL, FR;  
ZUAZO RODRIGUEZ, IAN ALBERTO, FR;  
DE DIEGO CALDERON, IRENE, FR  
 (73) Propriétaire/Owner:  
ARCELORMITTAL, LU  
 (74) Agent: SMART & BIGGAR LLP

(54) Titre : TOLE D'ACIER LAMINEE A FROID ET RECUITE, SON PROCEDE DE PRODUCTION ET UTILISATION D'UN  
TEL ACIER POUR PRODUIRE DES PIECES DE VEHICULE  
 (54) Title: COLD ROLLED AND ANNEALED STEEL SHEET, METHOD OF PRODUCTION THEREOF AND USE OF  
SUCH STEEL TO PRODUCE VEHICLE PARTS

(57) **Abrégé/Abstract:**

The invention deals with a cold rolled and annealed steel sheet comprising by weight :  $0.6 < C < 1.3\%$ ,  $15.0 \leq Mn < 35\%$ ,  $6.0 \leq AK < 15\%$ ,  $Si \leq 2.40\%$ ,  $S \leq 0.015\%$ ,  $P \leq 0.1\%$ ,  $N \leq 0.1\%$ , possibly one or more optional elements chosen among Ni, Cr and Cu in an individual amount of up to 3% and possibly one or more elements chosen among B, Ta, Zr, Nb, V, Ti, Mo, and W in a cumulated amount of up to 2.0%, the remainder of the composition making up of iron and inevitable impurities resulting from the elaboration, the microstructure of said sheet comprising at least 0.1 % of intragranular kappa carbides, wherein at least 80% of such kappa carbides have an average size below 30 nm, optionally up to 10% of granular ferrite, the remainder being made of austenite, the average grain size and average aspect ratio of the austenite being respectively below 6  $\mu m$  and comprised between 1.5 and 6 and the average grain size and average aspect ratio of the ferrite, when present, being respectively below 5  $\mu m$  and below 3.0. It also deals with a manufacturing method and with use of such grade for making vehicle parts.

## (12) INTERNATIONAL APPLICATION PUBLISHED UNDER THE PATENT COOPERATION TREATY (PCT)

(19) World Intellectual Property  
Organization  
International Bureau



(10) International Publication Number  
**WO 2017/203346 A1**

(43) International Publication Date  
30 November 2017 (30.11.2017)

## (51) International Patent Classification:

*C22C 38/00* (2006.01)      *C22C 38/02* (2006.01)  
*C21D 8/00* (2006.01)      *C22C 38/04* (2006.01)  
*C21D 8/02* (2006.01)      *C22C 38/06* (2006.01)  
*C21D 8/04* (2006.01)

GM, KE, LR, LS, MW, MZ, NA, RW, SD, SL, ST, SZ, TZ, UG, ZM, ZW), Eurasian (AM, AZ, BY, KG, KZ, RU, TJ, TM), European (AL, AT, BE, BG, CH, CY, CZ, DE, DK, EE, ES, FI, FR, GB, GR, HR, HU, IE, IS, IT, LT, LU, LV, MC, MK, MT, NL, NO, PL, PT, RO, RS, SE, SI, SK, SM, TR), OAPI (BF, BJ, CF, CG, CI, CM, GA, GN, GQ, GW, KM, ML, MR, NE, SN, TD, TG).

## (21) International Application Number:

PCT/IB2017/000616

## (22) International Filing Date:

23 May 2017 (23.05.2017)

## Published:

— with international search report (Art. 21(3))

## (25) Filing Language:

English

## (26) Publication Language:

English

## (30) Priority Data:

PCT/IB2016/000701

24 May 2016 (24.05.2016)      IB

(71) Applicant: **ARCELORMITTAL** [LU/LU]; 24-26, boulevard d'Avranches, 1160 Luxembourg (LU).

(72) Inventors: **SOLER, Michel**; Voie Romaine, BP 30320, 57283 Maizières-les-Metz Cedex (FR). **ZUAZO RODRIGUEZ, Ian Alberto**; 2, rue Dom Calmet, 57000 Metz (FR). **DE DIEGO CALDERON, Irène**; 50 Sente a my, 57000 Metz (FR).

(74) Agent: **PLAISANT, Sophie**; ArcelorMittal France R&D Intellectual Property, 6, rue André Campra, Immeuble Le Cézanne, 93200 Saint-Denis (FR).

(81) Designated States (unless otherwise indicated, for every kind of national protection available): AE, AG, AL, AM, AO, AT, AU, AZ, BA, BB, BG, BH, BN, BR, BW, BY, BZ, CA, CH, CL, CN, CO, CR, CU, CZ, DE, DJ, DK, DM, DO, DZ, EC, EE, EG, ES, FI, GB, GD, GE, GH, GM, GT, HN, HR, HU, ID, IL, IN, IR, IS, JP, KE, KG, KH, KN, KP, KR, KW, KZ, LA, LC, LK, LR, LS, LU, LY, MA, MD, ME, MG, MK, MN, MW, MX, MY, MZ, NA, NG, NI, NO, NZ, OM, PA, PE, PG, PH, PL, PT, QA, RO, RS, RU, RW, SA, SC, SD, SE, SG, SK, SL, SM, ST, SV, SY, TH, TJ, TM, TN, TR, TT, TZ, UA, UG, US, UZ, VC, VN, ZA, ZM, ZW.

(84) Designated States (unless otherwise indicated, for every kind of regional protection available): ARIPO (BW, GH,

(54) Title: COLD ROLLED AND ANNEALED STEEL SHEET, METHOD OF PRODUCTION THEREOF AND USE OF SUCH STEEL TO PRODUCE VEHICLE PARTS

(57) Abstract: The invention deals with a cold rolled and annealed steel sheet comprising by weight :  $0.6 < C < 1.3\%$ ,  $15.0 \leq Mn < 35\%$ ,  $6.0 \leq AK < 15\%$ ,  $Si \leq 2.40\%$ ,  $S \leq 0.015\%$ ,  $P \leq 0.1\%$ ,  $N \leq 0.1\%$ , possibly one or more optional elements chosen among Ni, Cr and Cu in an individual amount of up to 3% and possibly one or more elements chosen among B, Ta, Zr, Nb, V, Ti, Mo, and W in a cumulated amount of up to 2.0%, the remainder of the composition making up of iron and inevitable impurities resulting from the elaboration, the microstructure of said sheet comprising at least 0.1 % of intragranular kappa carbides, wherein at least 80% of such kappa carbides have an average size below 30 nm, optionally up to 10% of granular ferrite, the remainder being made of austenite, the average grain size and average aspect ratio of the austenite being respectively below  $6 \mu m$  and comprised between 1.5 and 6 and the average grain size and average aspect ratio of the ferrite, when present, being respectively below 5  $\mu m$  and below 3.0. It also deals with a manufacturing method and with use of such grade for making vehicle parts.



WO 2017/203346 A1

**Cold rolled and annealed steel sheet, method of production thereof  
and use of such steel to produce vehicle parts**

The present invention deals with a low density steel sheet presenting a  
5 microstructure mainly comprising austenite. The steel sheet according to the  
invention is particularly well suited for the manufacture of safety or structural parts  
for vehicles such as land motor vehicles.

Environmental restrictions are forcing automakers to continuously reduce  
the CO2 emissions of their vehicles. To do that, automakers have several options,  
10 whereby their principal options are to reduce the weight of the vehicles or to  
improve the efficiency of their engine systems. Advances are frequently achieved  
by a combination of the two approaches. This invention relates to the first option,  
namely the reduction of the weight of the motor vehicles. In this very specific field,  
there is a two-track alternative:

15 The first track consists of reducing the thicknesses of the steels while  
increasing their levels of mechanical strength. Unfortunately, this solution has its  
limits on account of a prohibitive decrease in the rigidity of certain automotive parts  
and the appearance of acoustical problems that create uncomfortable conditions  
for the passenger, not to mention the unavoidable loss of ductility associated with  
20 the increase in mechanical strength.

The second track consists of reducing the density of the steels by alloying  
them with other, lighter metals. Among these alloys, the low-density ones have  
attractive mechanical and physical properties while making it possible to  
significantly reduce the weight.

25 In particular, US 2003/0145911 discloses a Fe-Al-Mn-Si light steel having  
good formability and high strength. However, the ultimate tensile strength of such  
steels does not go beyond 800 MPa which does not allow taking full advantage of  
their low density for parts of all kinds of geometry.

The purpose of the invention therefore is to provide a steel sheet presenting  
30 a density below 7.2, an ultimate tensile strength of at least 1000 MPa and a yield  
strength of at least 900 MPa.

In a preferred embodiment, the steel sheet according to the invention presents a density equal or below 7.1 or equal or below 7.0, a ultimate tensile strength of at least 1100 MPa and a yield strength of at least 1000 MPa.

Other characteristics and advantages of the invention will become apparent  
5 from the following detailed description of the invention.

Without willing to be bound by any theory it seems that the low density steel sheet according to the invention allows for an improvement of the mechanical properties thanks to this specific microstructure.

Regarding the chemical composition of the steel, carbon plays an important role  
10 in the formation of the microstructure and reaching of the targeted mechanical properties. Its main role is to stabilize austenite which is the main phase of the microstructure of the steel as well as to provide strengthening. Carbon content below 0.6% will decrease the proportion of austenite, which leads to the decrease of both ductility and strength of the alloy. As a main constituent element of the intragranular  
15 kappa carbide  $(\text{Fe,Mn})_3\text{AlC}_x$ , carbon promotes the precipitation of such carbides. However, a carbon content above 1.3% can promote the precipitation of such carbides in a coarse manner on the grain boundaries, what results in the decrease of the ductility of the alloy.

Preferably, the carbon content is between 0.80 and 1.3%, more preferably  
20 between 0.8 and 1.0% by weight so as to obtain sufficient strength.

Manganese is an important alloying element in this system, mainly due to the fact that alloying with very high amounts of manganese and carbon stabilizes the austenite down to room temperature, which can then tolerate high amounts of aluminium without being destabilized and transformed into ferrite or martensite. To  
25 enable the alloy to have a superior ductility, the manganese content has to be equal or higher to 15 %. However, when the manganese content is over 35%, the precipitation of  $\beta$ -Mn phase will deteriorate the ductility of the alloy. Therefore, the manganese content should be controlled to be equal or greater than 15.0%, but lower than equal to 35%. In a preferred embodiment, it is equal or greater than

15.5% or even than 16.0%. Its amount is more preferably between 18 and 30% and even between 18 and 25%.

Aluminium addition to high manganese austenitic steels effectively decreases the density of the alloy. In addition, it considerably increases the stacking fault energy (SFE) of the austenite, leading in turn to a change in the strain hardening behavior of the alloy. Aluminium is also one of the primary elements of nanosized kappa carbide  $(\text{Fe,Mn})_3\text{AlC}_x$  and therefore its addition significantly enhances the formation of such carbides. The aluminium concentration of the present alloys should be adjusted, on one hand, to guarantee the austenite stability and the precipitation of kappa carbides, and on the other to control the formation of ferrite. Therefore, the aluminium content should be controlled to be equal or greater than 6.0%, but lower than equal to 15%. In a preferred embodiment, aluminium content is between 7 and 12% and preferably between 8 and 10%.

Silicon is a common alloying element for high manganese and aluminium steels. It has a very strong effect on the formation of ordered ferrite with a  $\text{D0}_3$  structure. Besides, silicon was shown to enhance the activity of carbon in austenite and to increase the partitioning of carbon into the kappa carbides. In addition, silicon has been described as an effective alloying element that can be used to delay or prevent the precipitation of brittle  $\beta$ -Mn phase. However, above a content of 2.40%, it reduces the elongation and tends to form undesirable oxides during certain assembly processes, and it must therefore be kept below this limit. Preferably, the content of silicon is below 2.0% and advantageously below 1.0%.

Sulfur and phosphorus are impurities that embrittle the grain boundaries. Their respective contents must not exceed 0.03 and 0.1% so as to maintain sufficient hot ductility.

Nitrogen content must be 0.1% or less so as to prevent the precipitation of  $\text{AlN}$  and the formation of volume defects (blisters) during solidification.

Nickel has a positive effect on penetration of hydrogen into the steel and, therefore it can be used as a diffusion barrier to hydrogen. Nickel can also be used as an effective alloying element because it promotes the formation of ordered compounds in ferrite, such as the B2 component, leading to additional strengthening. However, it is desirable, among others for cost reasons, to limit the

nickel addition to a maximum content of 4.0% or less and preferably between 0.1 and 2.0% or between 0.1 and 1.0%. In another embodiment, the nickel amount is below 0.1%.

5 Chromium may be used as optional element for increasing the strength of the steel by solution hardening. It also enhances the high temperature corrosion resistance of the steels according to the invention. However, since chromium reduces the stacking fault energy, its content must not exceed 3.0% and preferably between 0.1% and 2.0% or between 0.1 and 1.0%. In another embodiment, the chromium amount is below 0.1%.

10 Likewise, optionally, an addition of copper with a content not exceeding 3.0% is one means of hardening the steel by precipitation of copper-rich precipitates. However, above this content, copper is responsible for the appearance of surface defects in hot-rolled sheet. Preferably, the amount of copper is between 0.1 and 2.0% or between 0.1 and 1.0%. In another  
15 embodiment, the chromium amount is below 0.1%.

Boron has a very low solid solubility and a strong tendency to segregate at the grain boundaries, interacting strongly with lattice imperfections. Therefore, boron can be used to limit the precipitation of intergranular kappa carbides. Preferably, the amount of boron is below 0.1%.

20 Niobium can simultaneously increase strength and toughness in the steel since it is an effective grain refiner. In addition, tantalum, zirconium, vanadium, titanium, molybdenum and tungsten are also elements that may optionally be used to achieve hardening and strengthening by precipitation of nitrides, carbo-nitrides or carbides. However, when their cumulated amount is above 2.0%, preferably  
25 above 1.0%, there is a risk that an excessive precipitation may cause a reduction in toughness, which has to be avoided.

The microstructure of the steel sheet according to the invention comprises at least 0.1% of kappa carbides, optionally up to 10% of granular ferrite, the  
30 remainder being made of austenite.

The austenitic matrix presents an average grain size below 6  $\mu\text{m}$  and preferably below 4  $\mu\text{m}$ , more preferably below 3  $\mu\text{m}$  and has an average aspect

ratio between 1.5 and 6, preferably between 2.0 and 4.0 and more preferably between 2.0 and 3.0.

The kappa carbide  $(\text{Fe,Mn})_3\text{AlC}_x$  are present in the microstructure of the steel sheet according to the invention, with a minimum amount of 0.1% in volume fraction, preferably of 0.5%, more preferably of 1.0% and advantageously of more than 3%. At least 80% of such K-carbides have an average size below 30 nm, preferably below 20 nm, more preferably below 15 nm, advantageously below 10 nm or even below 5 nm. They precipitate inside the austenitic grains (so called intragranular kappa carbides). The homogenous and coherent precipitation of the nanosized  $\kappa$ -kappa carbide increases the strength of the alloy. The presence of intergranular kappa carbides is not admitted as such intergranular coarse kappa carbides may cause a decrease in the ductility of the steel.

Ferrite can also be present in the microstructure of the sheet according to the invention up to an amount of 10.0% in area fraction, preferably up to 5.0% or more preferably up to 3.0%. However, the ferrite morphology is limited to a granular geometry, excluding ferrite in form of bands, as they drastically degrade the ductility and formability of the steel. When present, the ferritic grains have an average grain size below 5  $\mu\text{m}$  and preferably below 1  $\mu\text{m}$ . The average aspect ratio of the ferrite, when present, is below 3.0 and preferably below 2.5. Such ferrite can be under the form of regular disordered ferrite  $\alpha$  or ordered as a B2 structure with a  $(\text{Fe,Mn})\text{Al}$  composition or as a  $\text{D0}_3$  structure with a  $(\text{Fe,Mn})_3\text{Al}$  composition is also possible, so that  $\alpha$ , B2 and  $\text{D0}_3$  structures can be observed in the steel according to the invention.

To protect the steel sheet according to the invention from corrosion, in a preferred embodiment, the steel sheet is covered by a metallic coating. The metallic coating can be an aluminum-based coating or a zinc-based coating.

Preferably, the aluminum-based coated comprises less than 15% Si, less than 5.0% Fe, optionally 0.1 to 8.0% Mg and optionally 0.1 to 30.0% Zn, the remainder being Al.

Advantageously, the zinc-based coating comprises 0.01-8.0% Al, optionally 0.2-8.0% Mg, the remainder being Zn.

In accordance with one aspect, the present disclosure relates to a cold rolled and annealed steel sheet comprising a composition of, in % by weight:

5  
10  
15  
20

$0.6 < C < 1.3\%$ ,  
 $18.0 \leq Mn < 30\%$   
 $7.0 \leq Al < 12\%$ ,  
Si < 2 %  
S  $\leq$  0.015%,  
P  $\leq$  0.1%,  
N  $\leq$  0.1%,

the remainder of the composition making up of iron and inevitable impurities, the sheet having a microstructure comprising at least 0.1% of intragranular kappa carbides of formula  $(Fe,Mn)_3AlC_x$ , wherein at least 80% of said kappa carbides have an average size below 30 nm, the remainder being made of austenite, the austenite having an average grain size and average aspect ratio respectively below 6  $\mu$ m and comprised between 1.5 and 6,

wherein the steel sheet has an ultimate tensile strength of at least 1000 MPa, a yield strength of at least 900 MPa and a density below 7.2.

The steel sheet according to the invention can be produced by any appropriate manufacturing method and the man skilled in the art can define one. It

is however preferred to use the method according to the invention, which comprises the following steps:

- feeding a slab which composition is according to the invention
- reheating such slab at a temperature above 1000°C and hot rolling it with a final rolling temperature of at least 800°C,
- coiling the hot rolled steel sheet at a temperature below 600°C,
- cold-rolling such hot rolled steel sheet at a reduction comprised between 30 and 80%,
- first annealing of such cold rolled sheet by heating it up to an annealing temperature comprised between 700 and 1000°C, holding it at such temperature during less than 5 minutes and cooling it at a rate of at least 30°C/s,
- second annealing of such annealed sheet by heating it up to an annealing temperature comprised between 400 and 700°C, holding it at such temperature during 1 minute to 150 hours and cooling it at a rate of at least 30°C/s,

The steel sheets according to the present invention are preferably produced through a method in which an semi product, such as slabs, thin slabs, or strip made of a steel according to the present invention having the composition described above, is cast, the cast input stock is heated to a temperature above 1000°C, preferably above 1050°C and more preferably above 1100°C or 1150°C or used directly at such a temperature after casting, without intermediate cooling.

The hot-rolling step is performed such that the final rolling temperature is above 800°C. To avoid any cracking problem through lack of ductility by the formation of ferrite in bands, the final rolling temperature is preferably above or equal to 850° C.

After the hot-rolling, the strip has to be coiled at a temperature below 600°C and preferably above 350°C. In a preferred embodiment, the coiling is performed between 350 and 450°C to avoid excessive kappa carbide precipitation.

The hot-rolled product obtained by the process described above is cold-rolled after a possible prior pickling operation has been performed in the usual manner.

The cold-rolling step is performed with a reduction rate between 30 and 80%, preferably between 50 and 70%.

After this rolling step, a short annealing is performed by heating the sheet up to an annealing temperature comprised between 700 and 1000°C, holding it at such temperature during less than 5 minutes and cooling it at a rate of at least 30°C/s, more preferably of at least 50°C/s and even more preferably of at least 70°C/s. Preferably, this annealing is carried out continuously. By controlling annealing temperature and time, either a fully austenitic or a two phase structure with the characteristics above can be obtained.

After this annealing step, a second annealing is performed by heating the sheet up to an annealing temperature comprised between 400 and 700°C, holding it at such temperature during 1 minute to 150 hours and cooling it at a rate of at least 30°C/s more preferably of at least 50°C/s and even more preferably of at least 70°C/s. Preferably, this annealing is carried out continuously.

After those two annealing steps, the steel sheet may optionally be submitted to a metallic coating operation to improve its protection against corrosion. The coating process used can be any process adapted to the steel of the invention. Electrolytic or physical vapor deposition can be cited, with a particular emphasis on Jet Vapor Deposition. The metallic coating can be based on zinc or on aluminium, for example.

#### Examples

Six grades, which compositions are gathered in table 1, were cast in slabs and processed following the process parameters gathered in table 2.

25 Table 1 - Compositions

Grade	C	Mn	Al	Si	S	P	N	V
A	0.887	24.90	8.70	0.217	0.004	0.025	0.0017	-
B	0.920	28.88	9.37	0.035	0.007	0.011	0.0009	-
<u>C</u>	0.955	19.90	<u>5.72</u>	0.050	0.005	0.007	0.0068	-
D	0.920	19.00	8.70	0.050	0.003	0.009	0.006	-
E	0.910	19.72	8.36	0.045	0.010	0.010	0.005	0.28
F	1.130	26.75	9.95	0.031	0.010	0.01	0.004	-

Table 2 – Process parameters

Trial	Grade	Reheating T (°C)	Hot rolling finish T (°C)	Cooling rate (°C/s)	Coiling T (°C)	Cold rolling reduction (%)
1	A	1170	890	75	400	58
2	A	1170	890	75	400	58
3	B	1170	985	75	400	64
4	B	1170	985	75	400	64
<u>5</u>	<u>C</u>	1170	1000	80	400	58
<u>6</u>	<u>C</u>	1170	1000	80	400	58
<u>7</u>	<u>C</u>	1170	1000	80	400	58
<u>8</u>	<u>C</u>	1170	1000	80	400	58
<u>9</u>	D	1170	1000	80	400	58
10	E	1170	1000	70	400	60
11	F	1170	1000	70	400	60

5

Trial	First annealing			Second annealing		
	T (°C)	Holding time (min)	Cooling rate (°C/s)	T (°C)	Holding time (h)	Cooling rate (°C/s)
1	850	3	80	550	3	80
2	850	3	80	550	6	80
3	875	3	80	550	3	80
4	875	3	80	550	6	80
<u>5</u>	830	3	80	500	3	80
<u>6</u>	830	3	80	500	6	80
<u>7</u>	830	3	355	<u>350</u>	<u>170</u>	355
<u>8</u>	830	3	355	400	<u>170</u>	355
<u>9</u>	850	3	355	<u>350</u>	<u>170</u>	355
10	850	3	55	450	3	355
11	975	3	55	500	3	355

The resulting samples were then analyzed and the corresponding microstructure elements and mechanical properties were respectively gathered in table 3 and 4.

Table 3 – Microstructure

5

Trial	Austenite (%)	Ferrite (%)	Ferrite shape	Kappa carbides (%)	Austenite grain size ( $\mu\text{m}$ )	Austenite aspect ratio	Ferrite grain size ( $\mu\text{m}$ )	Ferrite aspect ratio
1	95	5	granular	Yes	2.30	2.36	0.54	1.81
2	95	5	granular	Yes	2.30	2.36	0.54	1.81
3	100	0	-	Yes	2.38	2.60	-	-
4	100	0	-	Yes	2.38	2.60	-	-
<u>5</u>	100	0	-	<u>No</u>	2.54	2.64	-	-
<u>6</u>	100	0	-	<u>No</u>	2.54	2.64	-	-
<u>7</u>	100	0	-	<u>No</u>	2.20	2.40	-	-
<u>8</u>	100	0	-	<u>No</u>	2.20	2.40	-	-
<u>9</u>	97.5	2.5	granular	Yes (intergranular)	2.20	1.90	0.50	1.90
10	92.5	7.5	granular	Yes	1.70	1.80	0.40	1.80
11	100	0	-	Yes	2.90	2.00	-	-

No samples showed any presence of intergranular K carbides nor of  $\beta$ -Mn phase, except sample 9. Kappa carbides amounts of trials 1 to 4 were above 0.1%, whereas they were under 0.1% for trials 5 and 6. More than 80% of the Kappa carbides of trials 1 to 4 had an average grain size below 20 nm.

Some microstructure analyses were performed on samples from trial 2 and images of Kappa carbides are reproduced on Figures 1 (a) and 1 (b):

(a) Dark field image of kappa carbides

15 (b) Corresponding diffraction pattern, zone axis [110] kappa. Arrow indicates the reflection used for the dark field image in (a)

Table 4 – Properties

Trial	Density	Tensile strength (MPa)	Yield Strength (MPa)
1	6.81	1233	1111
2	6.81	1339	1224
3	6.75	1171	1058
4	6.75	1206	1078
<u>5</u>	<u>7.31</u>	<u>972</u>	<u>604</u>
<u>6</u>	<u>7.31</u>	<u>977</u>	<u>616</u>
<u>7</u>	<u>7.31</u>	<u>970</u>	<u>617</u>
<u>8</u>	<u>7.31</u>	<u>980</u>	<u>630</u>
<u>9</u>	6.80	1090	<u>850</u>
10	6.86	1193	1061
11	6.60	1019	992

- 5 The examples show that the steel sheets according to the invention are the only one to show all the targeted properties thanks to their specific composition and microstructures.

## CLAIMS

1. A cold rolled and annealed steel sheet comprising a composition of, in % by weight:

$$0.6 < C < 1.3\%,$$

$$18.0 \leq Mn < 30\%$$

$$7.0 \leq Al < 12\%,$$

$$Si < 2 \%$$

$$S \leq 0.015\%,$$

$$P \leq 0.1\%,$$

$$N \leq 0.1\%,$$

the remainder of the composition making up of iron and inevitable impurities, the sheet having a microstructure comprising at least 0.1% of intragranular kappa carbides of formula  $(Fe,Mn)_3AlC_x$ , wherein at least 80% of said kappa carbides have an average size below 30 nm, the remainder being made of austenite, the austenite having an average grain size and average aspect ratio respectively below 6  $\mu m$  and comprised between 1.5 and 6,

wherein the steel sheet has an ultimate tensile strength of at least 1000 MPa, a yield strength of at least 900 MPa and a density below 7.2.

2. A steel sheet according to claim 1, further comprising one or more elements chosen among Ni, Cr and Cu in an individual amount of up to 3% by weight.

3. A steel sheet according to claim 1 or 2, further comprising one or more elements chosen among B, Ta, Zr, Nb, V, Ti, Mo, and W in a cumulated amount of up to 2.0% by weight.

4. A steel sheet according to any one of claims 1 to 3, wherein the microstructure comprises up to 10% of granular ferrite, the granular ferrite having an average grain size and average aspect ratio respectively below 5  $\mu\text{m}$  and below 3.0.
- 5 5. A steel sheet according to any one of claims 1 to 4, wherein the carbon content is comprised between 0.8 and 1.0% by weight.
6. A steel sheet according to any one of claims 1 to 5, wherein the manganese content is comprised between 18 and 30% by weight.
- 10 7. A steel sheet according to any one of claims 1 to 6, wherein the aluminum content is comprised between 8.5 and 10% by weight.
8. A steel sheet according to any one of claims 1 to 7, wherein the steel sheet is covered by a metallic coating.
- 15 9. A steel sheet according to any one of claims 1 to 8, wherein the steel sheet is covered by an aluminum-based coating or a zinc-based coating.
- 20 10. A method for producing a steel sheet comprising the following steps:
- feeding a slab which composition is according to any one of claims 1 to 7,
  - reheating said slab at a temperature above 1000°C and hot rolling same with a final rolling temperature of at least 800°C,
  - 25 - coiling the hot rolled steel sheet at a temperature below 600 °C,
  - cold-rolling said hot rolled steel sheet at a reduction comprised between 30 and 80%,
  - first annealing of said cold rolled sheet by heating same up to an annealing temperature comprised between 800 and 950°C, holding same at such

temperature during less than 5 minutes and cooling same at a rate of at least 30°C/s,

- second annealing of such annealed sheet by heating same up to an annealing temperature comprised between 400 and 700°C, holding same at said temperature during 2 hours to 10 hours and cooling same at a rate of at least 30°C/s.

5

11. A method according to claim 10, wherein the coiling temperature is comprised between 350 and 500°C.

10

12. A method according to claim 10 or 11, further comprising a final coating step.

13. Use, for manufacturing a structural or safety part of a vehicle, of a steel sheet according to any one of claims 1 to 9 or obtained according to the method of any one of claims 10 to 12.

15

FIG 1

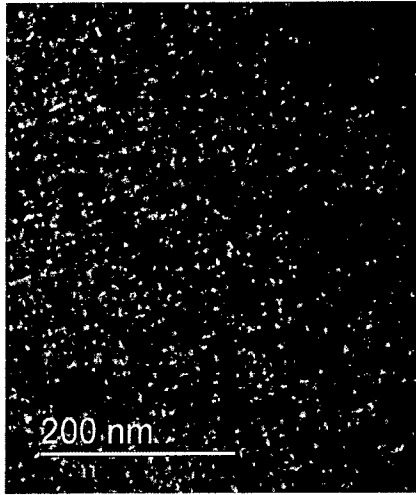

(a)

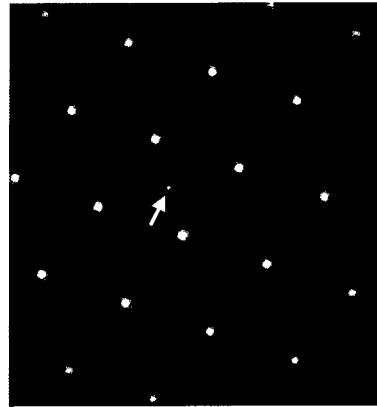

(b)