



- (51) International Patent Classification:
G06F 9/50 (2006.01)
- (21) International Application Number:
PCT/US2013/058430
- (22) International Filing Date:
6 September 2013 (06.09.2013)
- (25) Filing Language: English
- (26) Publication Language: English
- (30) Priority Data:
13/623,968 21 September 2012 (21.09.2012) US
- (71) Applicant: INTERNATIONAL BUSINESS MACHINES CORPORATION [US/US]; New Orchard Road, Armonk, NY 10504 (US).

- (72) Inventors: DUBE, Parijat; IBM T. J. Watson Research Center, 1101 Kitchawan Road, Route 134, P.O. Box 218, Yorktown Heights, NY 10598 (US). MENG, Xiaoqiao; IBM T. J. Watson Research Center, 1101 Kitchawan Road, Route 134, P.O. Box 218, Yorktown Heights, NY 10598 (US). TAN, Jian; IBM T. J. Watson Research Center, 1101 Kitchawan Road, Route 134, P.O. Box 218, Yorktown Heights, NY 10598 (US). ZHANG, Li; IBM T. J. Watson Research Center, 1101 Kitchawan Road, Route 134, P.O. Box 218, Yorktown Heights, NY 10598 (US).
- (74) Agents: STRIANESE, Eric, J. et al.; F. Chau & Associates, LLC, 130 Woodbury Road, Woodbury, NY 11797 (US).
- (81) Designated States (unless otherwise indicated, for every kind of national protection available): AE, AG, AL, AM,

[Continued on next page]

(54) Title: CONCURRENCY IDENTIFICATION FOR PROCESSING OF MULTISTAGE WORKFLOWS

(57) Abstract: A system and method may be utilized to identify concurrency levels of processing stages in a distributed system, identify common resources and bottlenecks in the distributed system using the identified concurrency levels, and allocate resources in the distributed system using the identified concurrency levels.

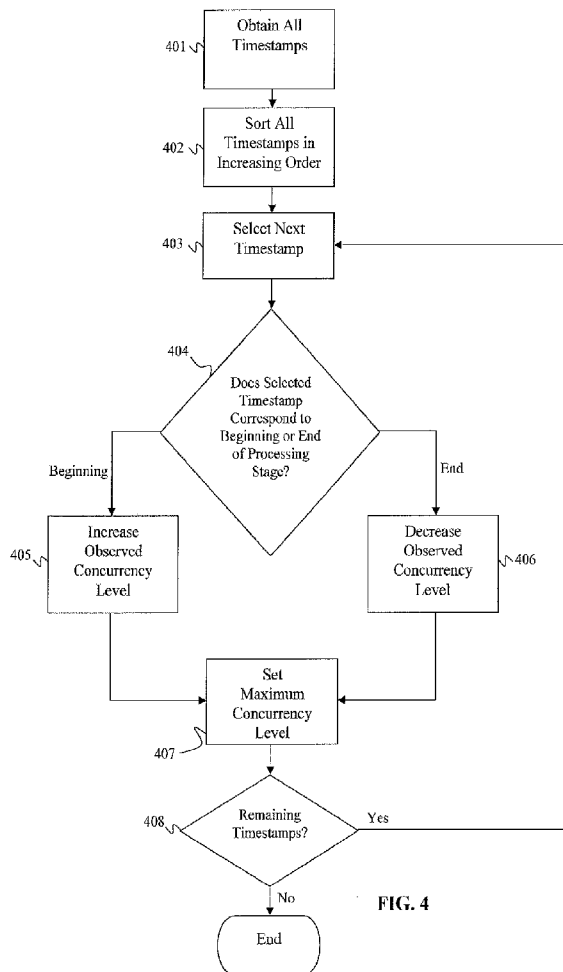

FIG. 4





AO, AT, AU, AZ, BA, BB, BG, BH, BN, BR, BW, BY, BZ, CA, CH, CL, CN, CO, CR, CU, CZ, DE, DK, DM, DO, DZ, EC, EE, EG, ES, FI, GB, GD, GE, GH, GM, GT, HN, HR, HU, ID, IL, IN, IS, JP, KE, KG, KN, KP, KR, KZ, LA, LC, LK, LR, LS, LT, LU, LY, MA, MD, ME, MG, MK, MN, MW, MX, MY, MZ, NA, NG, NI, NO, NZ, OM, PA, PE, PG, PH, PL, PT, QA, RO, RS, RU, RW, SA, SC, SD, SE, SG, SK, SL, SM, ST, SV, SY, TH, TJ, TM, TN, TR, TT, TZ, UA, UG, US, UZ, VC, VN, ZA, ZM, ZW.

(84) Designated States (*unless otherwise indicated, for every kind of regional protection available*): ARIPO (BW, GH, GM, KE, LR, LS, MW, MZ, NA, RW, SD, SL, SZ, TZ, UG, ZM, ZW), Eurasian (AM, AZ, BY, KG, KZ, RU, TJ, TM), European (AL, AT, BE, BG, CH, CY, CZ, DE, DK,

EE, ES, FI, FR, GB, GR, HR, HU, IE, IS, IT, LT, LU, LV, MC, MK, MT, NL, NO, PL, PT, RO, RS, SE, SI, SK, SM, TR), OAPI (BF, BJ, CF, CG, CI, CM, GA, GN, GQ, GW, KM, ML, MR, NE, SN, TD, TG).

Published:

- *with international search report (Art. 21(3))*
- *before the expiration of the time limit for amending the claims and to be republished in the event of receipt of amendments (Rule 48.2(h))*

(88) Date of publication of the international search report:

15 May 2014

INTERNATIONAL SEARCH REPORT

International application No.

PCT/US13/58430

A. CLASSIFICATION OF SUBJECT MATTER IPC(8) - G06F 9/50 (2014.01) USPC - 717/149 According to International Patent Classification (IPC) or to both national classification and IPC		
B. FIELDS SEARCHED Minimum documentation searched (classification system followed by classification symbols) IPC(8): G06F 9/50, 9/45, 9/44 (2014.01) USPC: 717/149, 151; 718/104; 709/201 Documentation searched other than minimum documentation to the extent that such documents are included in the fields searched Electronic data base consulted during the international search (name of data base and, where practicable, search terms used) MicroPatent (US-G, US-A, EP-A, EP-B, WO, JP-bib, DE-C,B, DE-A, DE-T, DE-U, GB-A, FR-A); ProQuest; IEEE; Google/Google Scholar Keywords: parallel, concurrent, processor, timestamp, resources, bottleneck, identify, maximum concurrency, task, job		
C. DOCUMENTS CONSIDERED TO BE RELEVANT		
Category*	Citation of document, with indication, where appropriate, of the relevant passages	Relevant to claim No.
Y	US 2012/0011515 A1, (JOLFAEI, M. et al.), 12 January 2012; claim 17, paragraphs [0002], [0027], [0028], [0039].	1-3, 5-14, 16-22
Y	US 2011/0258323 A1, (JACKSON, D.), 20 October 2011; claims 14, 15, 17, paragraphs [0027], [0032], [0071], [0079], [0081], [0083], [0085], [0086], [0091].	1-3, 5-14, 16-22
Y	WO 2006/042153 A2, (POWERS, J. et al.), 20 April 2006; paragraphs [0064], [0065].	3, 14
Y	US 2007/0091088 A1, (JIAO, Y. et al.), 26 April 2007; paragraphs [0029], [0047], [0057], [0073], [0075].	5-6, 10, 16-17, 21
Y	US 2011/0161582 A1, (VOLOBUEV, Y.), 30 June 2011; paragraphs [0009], [0028], [0049].	6, 17
Y	US 2011/0289503 A1, (TOUB, S. et al.), 24 November 2011; paragraphs [0034], [0035].	7-9, 11, 18-20, 22
Y	US 2010/0005468 A1, (CHANG, R. et al.), 07 January 2010; paragraph [0041].	7-8, 18-19
Y	US 6,549,930 B1, (CHRYSOS, G. et al.), 15 April 2003; column 16, lines 55-61, column 18, lines 49-53, column 20, lines 44-47, column 22, lines 20-25.	9, 20
Y	US 2008/0034370 A1, (HUIZENGA, G.), 07 February 2008; claim 28, paragraphs [0022], [0023], [0035].	10, 21
A	US 8230426 B2, (POWERS, J. et al), 24 July 2012; claim 1.	4, 15
<input type="checkbox"/> Further documents are listed in the continuation of Box C. <input type="checkbox"/>		
* Special categories of cited documents: "A" document defining the general state of the art which is not considered to be of particular relevance "E" earlier application or patent but published on or after the international filing date "L" document which may throw doubts on priority claim(s) or which is cited to establish the publication date of another citation or other special reason (as specified) "O" document referring to an oral disclosure, use, exhibition or other means "P" document published prior to the international filing date but later than the priority date claimed "T" later document published after the international filing date or priority date and not in conflict with the application but cited to understand the principle or theory underlying the invention "X" document of particular relevance; the claimed invention cannot be considered novel or cannot be considered to involve an inventive step when the document is taken alone "Y" document of particular relevance; the claimed invention cannot be considered to involve an inventive step when the document is combined with one or more other such documents, such combination being obvious to a person skilled in the art "&" document member of the same patent family		
Date of the actual completion of the international search 04 March 2014 (04.03.2014)		Date of mailing of the international search report 21 MAR 2014
Name and mailing address of the ISA/US Mail Stop PCT, Attn: ISA/US, Commissioner for Patents P.O. Box 1450, Alexandria, Virginia 22313-1450 Facsimile No. 571-273-3201		Authorized officer: Shane Thomas PCT Helpdesk: 571-272-4300 PCT OSP: 571-272-7774