



(51) International Patent Classification:

**B01D 45/04** (2006.01) **C10L 5/00** (2006.01)  
**B01D 45/08** (2006.01)

(21) International Application Number:

PCT/US2012/057980

(22) International Filing Date:

28 September 2012 (28.09.2012)

(25) Filing Language:

English

(26) Publication Language:

English

(30) Priority Data:

61/678,018 31 July 2012 (31.07.2012) US

(71) Applicant: **SUNCOKE TECHNOLOGY AND DEVELOPMENT LLC** [US/US]; 1011 Warrenville Road 6th Floor, Lisle, IL 60532 (US).

(72) Inventors: **RODGERS, Bradley, Thomas**; 6 Oakshire Drive West, Glen Carbon, IL 62034 (US). **PRIEN, Justin, Leigh**; 701 Luckystone Ave, Glendale, MO 63122 (US). **GILL, Matt, William**; 1011 Warrenville Road 6th Floor, Lisle, IL 60532 (US). **QUANCI, John, Francis**; 305 Mount Vernon Ave, Haddonfield, NJ 08033 (US). **SARPEN, Jacob, Peter**; 2206 W. Iowa Street, #3, Chicago, IL 60622 (US).

(74) Agents: **BETCHER, Susan, D.** et al.; Perkins Coie LLP, P.O. Box 1247, Seattle, WA 98111-1247 (US).

(81) Designated States (unless otherwise indicated, for every kind of national protection available): AE, AG, AL, AM, AO, AT, AU, AZ, BA, BB, BG, BH, BN, BR, BW, BY, BZ, CA, CH, CL, CN, CO, CR, CU, CZ, DE, DK, DM, DO, DZ, EC, EE, EG, ES, FI, GB, GD, GE, GH, GM, GT, HN, HR, HU, ID, IL, IN, IS, JP, KE, KG, KM, KN, KP, KR, KZ, LA, LC, LK, LR, LS, LT, LU, LY, MA, MD, ME, MG, MK, MN, MW, MX, MY, MZ, NA, NG, NI, NO, NZ, OM, PA, PE, PG, PH, PL, PT, QA, RO, RS, RU, RW, SC, SD, SE, SG, SK, SL, SM, ST, SV, SY, TH, TJ, TM, TN, TR, TT, TZ, UA, UG, US, UZ, VC, VN, ZA, ZM, ZW.

(84) Designated States (unless otherwise indicated, for every kind of regional protection available): ARIPO (BW, GH, GM, KE, LR, LS, MW, MZ, NA, RW, SD, SL, SZ, TZ, UG, ZM, ZW), Eurasian (AM, AZ, BY, KG, KZ, RU, TJ, TM), European (AL, AT, BE, BG, CH, CY, CZ, DE, DK, EE, ES, FI, FR, GB, GR, HR, HU, IE, IS, IT, LT, LU, LV, MC, MK, MT, NL, NO, PL, PT, RO, RS, SE, SI, SK, SM, TR), OAPI (BF, BJ, CF, CG, CI, CM, GA, GN, GQ, GW, ML, MR, NE, SN, TD, TG).

Declarations under Rule 4.17:

— of inventorship (Rule 4.17(iv))

Published:

— with international search report (Art. 21(3))

(54) Title: METHODS FOR HANDLING COAL PROCESSING EMISSIONS AND ASSOCIATED SYSTEMS AND DEVICES

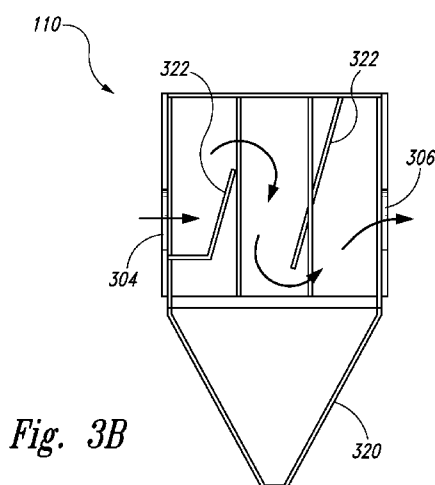


Fig. 3B

(57) Abstract: The present technology describes various embodiments of systems and methods for handling emissions. More specifically, some embodiments are directed to systems and methods for collecting heated particulate from a coal processing system. In one embodiment, a method of handling emissions from a coal processing system includes inletting the emissions into a duct. The emissions include heated particulate. The method further includes slowing a speed of the emissions traveling through the duct and disengaging the heated particulate from the emissions without the use of a physical barrier. In some embodiments, the heated particulate is slowed, cooled, and diverted from an emissions pathway into a collection bin.



## METHODS FOR HANDLING COAL PROCESSING EMISSIONS AND ASSOCIATED SYSTEMS AND DEVICES

### CROSS-REFERENCE TO RELATED APPLICATION

**[0001]** This application claims the benefit of pending U.S. Provisional Application No. 61/678018, filed July 31, 2012, which is incorporated herein by reference in its entirety.

### TECHNICAL FIELD

**[0002]** The present technology is generally directed to systems and methods for handling emissions. More specifically, some embodiments are directed to systems and methods for collecting heated particulate from a coal processing system.

### BACKGROUND

**[0003]** A bag house or fabric filter is an air pollution control device that removes particulate out of air or gas released from commercial processes. A bag house can include fabric filter bags, which are oval or round tubes, typically 15–30 feet long and 5 to 12 inches in diameter. The bags can be made of woven or felted material and can have varying degrees of filtering capabilities. The bags are used as a way to meet increasingly stringent air pollution control requirements. However, industrial applications that produce air-borne sparks as well as heated dust and particulate cannot use bag houses or fabric filter materials alone due to the potential for fabric filter fires. More specifically, the filtering bags can be combustible, and if hot particulate touches the bag surface, the bags will begin to smolder and eventually burn. Further, combustible material can destroy even non-combustible bags, such as fiberglass bags.

**[0004]** A spark arrestor is a generic term describing a device that is intended to prevent combustible materials, such as sparks or heated particulate, from escaping into areas that could result in ignition and fire, such as a bag house. Spark arresting devices have been used in emissions control processes with limited success, depending on the gas flow volumes and particle sizes. Many conventional spark arresting devices have not adequately stopped hot particles from entering bag houses. Resulting bag fires lead to production downtime and costly repairs. Accordingly, there exists a need for improved emissions handling systems.

## BRIEF DESCRIPTION OF THE DRAWINGS

**[0005]** Figure 1 is a partially schematic top view of an emissions handling system configured in accordance with embodiments of the technology.

**[0006]** Figure 2A is a front view of an inlet to the emissions handling system configured in accordance with embodiments of the technology.

**[0007]** Figure 2B is a front view of an outlet of the emissions handling system configured in accordance with embodiments of the technology.

**[0008]** Figure 3A is a front view of an inlet to an inertial separator portion of the emissions handling system configured in accordance with embodiments of the technology.

**[0009]** Figure 3B is a side, cutaway view of the inertial separator portion configured in accordance with embodiments of the technology.

**[0010]** Figure 3C is a front view of an outlet of the inertial separator portion configured in accordance with embodiments of the technology.

## DETAILED DESCRIPTION

**[0011]** The present technology describes various embodiments of systems and methods for handling emissions. More specifically, some embodiments are directed to systems and methods for collecting heated particulate from a mineral processing (e.g., coal processing) system. In one embodiment, a method of handling emissions from a coal processing system includes inletting the emissions into a duct. The emissions include heated particulate. The method further includes slowing a speed of the emissions traveling through the duct and disengaging the heated particulate from the emissions without the use of a physical barrier. In some embodiments, the heated particulate is slowed, cooled, and diverted from an emissions pathway into a collection bin. In several embodiments, the present technology can be used for pollution control. More specifically, the present technology can be used for the treatment of waste gases, separation of particles dispersed in gas or vapor, and/or uptake or absorption of dust.

**[0012]** Specific details of several embodiments of the technology are described below with reference to Figures 1-3C. Other details describing well-known structures and systems often associated with emissions handling and/or coal processing have not been set forth in the following disclosure to avoid unnecessarily obscuring the description of the various

embodiments of the technology. Many of the details, dimensions, angles, and other features shown in the Figures are merely illustrative of particular embodiments of the technology. Accordingly, other embodiments can have other details, dimensions, angles, and features without departing from the spirit or scope of the present technology. A person of ordinary skill in the art, therefore, will accordingly understand that the technology may have other embodiments with additional elements, or the technology may have other embodiments without several of the features shown and described below with reference to Figures 1-3C.

**[0013]** Figure 1 is a partially schematic top view of an emissions handling system 100 configured in accordance with embodiments of the technology. In several embodiments, the system 100 is configured to handle or process emissions having heated particulate. In some embodiments, the system 100 is configured to handle combustible particulate. The system 100 includes a housing 102 having an inlet 104, an outlet 106, and a length of duct extending between the inlet 104 and the outlet 106. Figure 2A is a front view of the inlet 104 to the emissions handling system 100 and Figure 2B is a front view of the outlet 106. Referring to Figures 1-2B together, the housing 102 can have a rectangular, circular, or other shaped cross-section, or a variety of shapes at different points along the duct. Further, the diameter of the housing 102 can be continuous or vary along the length of duct. For example, as will be described in further detail below, in some embodiments the housing 102 has a smaller diameter at the inlet 104 and/or outlet 106 than at a point between the inlet 104 and outlet 106. In some embodiments the system 100 can operate at negative pressure using, for example, an induced draft fan.

**[0014]** The system 100 can include various components upstream, or proximal, to the inlet 104 and/or downstream, or distal, to the outlet 106. For example, the emissions can enter the inlet 104 from a coal processing component. After passing through the system 100, the emissions can travel through the outlet 106 to a bag house 114, fabric filter, or other air pollution control device to further remove particulate from the emissions. For example, in some embodiments, the system 100 can include an electrostatic precipitator within the housing 102 or downstream of the outlet 106. An electrostatic precipitator can be in addition to or in place of the bag house 114. In further embodiments, after treatment by the system 100, the emissions can be vented or otherwise handled.

**[0015]** As will be described in further detail below, the housing 102 can comprise an elongated pathway, a tortuous or serpentine pathway, a straight pathway, and/or other configuration. The length of the housing 102 can vary in different embodiments of the technology. For example, in one embodiment, the system 100 fits within the footprint of the bag house 114. In particular embodiments, the housing 102 has a length from about 75 feet to about 125 feet. The length of the housing 102 can be selected to give the heated particulate traveling in the emissions sufficient residence time in the housing 102 to adequately cool prior to reaching the bag house 114.

**[0016]** In some embodiments, the housing 102 comprises a plurality of individual duct sections coupled together with fasteners. The individual sections may have the same, similar, or different attributes. For example, in several embodiments, the housing 102 includes an inertial separator 110 having different cross-sectional dimensions (e.g., a larger cross-sectional diameter) than other portions of the housing 102. The inertial separator 110 can comprise any collection control device configured to control the speed of or slow the emissions, redirect heated particles from the emissions stream, and/or cool the emissions. As will be described in further detail below with reference to Figures 3A-3C, in some embodiments, the inertial separator 110 comprises one or more baffles, “knock-out” surfaces, or impingement plates configured to knock particulates out of the emissions stream into a collection bin. In several embodiments, the system 100 lacks a physical barrier (e.g., a screen or mesh spark arrestor) to intercept the emissions. As will be discussed in further detail below, the absence of such a screen can reduce the instance of plugging, overheating, and fires within the system 100.

**[0017]** The system 100 can further include a cooling source 112 configured to cool the emissions traveling in the housing 102. In one embodiment, the cooling source 112 comprises an air inlet configured to allow cooled or ambient air into the housing 102. The cooling source 112 can comprise a cooling air inlet with a damper configured to automatically modulate based on a temperature reading of the emissions. In one embodiment, for example, the damper is electrically controlled and is coupled to a programmable logic controller configured to read a temperature sensor and send damper modulation instructions to the air inlet in response to the sensor reading. In further embodiments, other types of sensors (e.g., pressure, emissions concentration, etc.) can provide feedback that determines damper modulation. In still further embodiments, the damper could be modulated on a fixed schedule or manually, without the use of electrical control. In further embodiments, the damper itself can be responsive to temperature

without the use of a sensor. For example, the damper can be comprised of a temperature-sensitive material that automatically adjusts based on ambient temperature. In another embodiment, the inertial separator 110 can comprise the cooling source 112. For example, cooling air or water can flow through and/or be distributed by vents in baffles in the inertial separator 110. In still further embodiments, cool air can be introduced in a countercurrent direction (e.g., in a direction counter to the flow of emissions through the housing 102), thereby both cooling and slowing the emissions.

**[0018]** In embodiments utilizing a sensor, the sensor can be located anywhere in the system, such as at the inlet 104, outlet 106, inertial separator 110, upstream of the inlet 104, and/or downstream of the outlet 106 (e.g., at or near the entrance to the bag house 114), or a combination of these locations. In still further embodiments, the cooling source 112 can be pneumatically or otherwise controlled. In several embodiments, the system 100 can continue to run while the cooling air intake damper is open. While the cooling source 112 is illustrated as upstream of the inertial separator 110, it can be located at or near the inlet 104, the outlet 106, the inertial separator 110, downstream of the inertial separator, upstream of the inlet 104, or at another location. In some embodiments, the system 100 includes a plurality of sensors and/or cooling sources 112, working either independently or collaboratively.

**[0019]** The system 100 can additionally or alternately include other cooling features, such as heat exchanger surfaces (e.g., fins, rods, studs, etc.) on the interior or exterior of the housing 102. In still further embodiments, other cool gases/fluids can be introduced into the housing 102. In one embodiment, water or other fluid can be directly injected into the housing 102 (e.g., at or near the inlet 104 or the outlet 106, or along the duct). The water can evaporate and cool the emissions. In some embodiments, the system 100 can include fans (e.g., external to the housing 102) configured to force convection across the housing 102 and increase heat transfer. In still further embodiments, as mentioned above, the housing cross-sectional diameter can be increased as the emissions travel downstream, thereby slowing the air velocity and the emissions velocity. This can result in an increased residence time for a fixed length of duct and allow for additional cooling. In operation, reducing the air velocity provides longer residence time and allows particulates to settle out of the emissions flow and collect, for example, in the collection bin. The longer residence time can further allow combustible particles sufficient time to cool and/or burn out.

**[0020]** Figures 3A-3C provide further detail of the inertial separator portion 110 of the housing 102. More specifically, Figure 3A is a front view of an inlet 304 to the inertial separator 110, Figure 3B is a side, cutaway view of the inertial separator, and Figure 3C is a front view of an outlet 306 of the inertial separator 110 configured in accordance with embodiments of the technology. Referring to Figures 3A-3C together, the inertial separator 110 can include one or more baffles 322 configured to slow the emissions stream (shown with arrows) and interface with heated particulate. The baffles 322 can knock particles from the emissions stream into a collection bin 320. In the illustrated embodiment, the baffles 322 are angled, but can be straight or more or less angled with reference to a horizontal plane. In the illustrated embodiment, the collection bin 320 is a funnel-shaped hopper that allows particulates to be readily removed from the base. In other embodiments, the collection bin 320 comprises a tray or other-shaped feature.

**[0021]** As discussed above, the inertial separator 110 can have the same or different cross-section dimensions at other portions of the housing 110. For example, in the illustrated embodiment, the inertial separator 110 has a larger cross-section than the duct upstream and downstream of the inertial separator 110. The upstream diameter is represented by the diameter of the inlet 304 and the downstream diameter is represented by the diameter of the outlet 306. By having an inertial separator 110 with a wider cross-section than the upstream portion of the duct, the emissions velocity is lowered, providing more cooling time, and the amount of particulate that will exit the bin due to lift is reduced.

**[0022]** In further embodiments, other types of inertial separators 110 can be used to separate particles from the emissions stream. For example, in some embodiments, a cyclone or multi-cyclone separator can be used with a gas exhaust in the housing 102 to spin the emissions and disengage heated particles. In another embodiment, the inertial separator 110 can comprise an electrostatic precipitator. In yet another embodiment, the inertial separator comprises a settling chamber. In still another embodiment, baffles 322 can be arranged in a chevron pattern to create a tortuous pathway to slow the emissions sufficiently to disengage particulate. In yet another embodiment, a bin with a relatively high cross-sectional area can be placed along a base of the housing 102 in order to reduce lift velocity. This can allow the particulate to settle in the bin and be captured rather than re-fluidized in the exiting gas. In still further embodiments, other methods known in the art can be used to slow the emissions and/or change the direction of the emissions so as to disengage particulate from the emissions stream. In some embodiments, a physical spark arrestor can be used or combined with any of these embodiments. For example,

with reference to Figure 1, a physical barrier spark arrestor can be placed in the housing 102 between the inertial separator 110 and the outlet 106. For example, in a particular embodiment, a screen spark arrestor can be placed in an upper portion of the housing 102, thereby configured to slow down or capture errant particulates that have not yet fallen into the collection bin 320.

#### Examples

1. A method of handling emissions, comprising:  
inletting the emissions into a duct, the emissions including heated particulate;  
slowing a speed of the emissions traveling through the duct; and  
disengaging the heated particulate from the emissions without the use of a physical barrier.
2. The method of example 1, further comprising interfacing the emissions with baffle.
3. The method of example 1, further comprising collecting the heated particulate in a collection bin.
4. The method of example 3 wherein inletting the emissions into a duct comprises inletting the emissions via an inlet having a first cross-sectional diameter, and wherein collecting the heated particulate in a collection bin comprises collecting the particulate in a collection bin having a second cross-sectional diameter greater than the first cross-sectional diameter.
5. The method of example 1, further comprising inletting cooling gas into the duct.
6. The method of example 5 wherein inletting cooling gas into the duct comprises automatically adjusting a modulating damper.
7. The method of example 6 wherein automatically adjusting the modulating damper comprises automatically adjusting the damper in response to an emissions temperature.

8. The method of example 1, further comprising controlling a residence time of the emissions in the duct.

9. The method of example 1 wherein inletting the emissions into a duct comprises inletting the emissions into a duct having an elongated or tortuous duct pathway.

10. A system for handling emissions, comprising:  
a source of the emissions, the emissions including heated particles;  
a housing comprising an inlet in communication with the source, an outlet, and an elongated duct extending from the inlet to the outlet;  
an inertial separator positioned in the housing and configured to interface with the emissions; and  
a collection bin configured to collect the heated particles.

11. The system of example 10 wherein the inertial separator comprises at least one of a cyclone generator, settling chamber, electrostatic precipitator, or an impingement plate.

12. The system of example 10, further comprising a cooling system configured to automatically cool the emissions in response to a temperature reading of the emissions.

13. The system of example 10 wherein the duct comprises at least one of a tortuous pathway or a plurality of heat-exchanging surfaces.

14. The system of example 10, further comprising an injector coupled to the duct and configured to inject at least one of cooling air, cooling gas, or cooling fluid into the duct.

15. The system of example 10 wherein the housing lacks a screen spark arrestor.

16. The system of example 10 wherein the emissions comprise charging emissions from a coke oven.

17. The system of example 10 wherein the emissions comprise combustible particulate.
18. A system for handling emissions from a coke oven, comprising:  
a housing comprising an inlet configured to receive the emissions, an outlet, and a duct extending from the inlet to the outlet;  
a collection bin configured to collect hot particulate from the emissions; and  
a cooling gas intake damper configured to automatically modulate based on a temperature reading of the emissions.
19. The system of example 18 wherein the cooling gas intake damper is configured to modulate based on a temperature reading of the emissions at or distal to the outlet.
20. The system of example 18 wherein the cooling gas intake damper comprises an electrically-controlled damper.
21. The system of example 18, further comprising an impingement plate, cyclone generator, electrostatic precipitator, or settling chamber, configured to slow the emissions in the duct.
22. The system of example 18 wherein the housing lacks a physical barrier spark arrestor.
23. A system for handling emissions, comprising:  
a source of the emissions, the emissions including heated particles; and  
a housing comprising an inlet in communication with the source, an outlet, and an elongated duct extending from the inlet to the outlet, the elongated duct comprising a duct length configured to provide a predetermined residence time of emissions traveling in the duct.
24. The system of example 23, further comprising a cooling source coupled to the duct and configured to inlet at least one of cooling gas or cooling fluid into the duct.

25. The system of example 23, further comprising an impingement plate, cyclone generator, electrostatic precipitator, or settling chamber, configured to interface with the emissions traveling in the duct.

26. The system of example 23 wherein the housing lacks a physical barrier spark arrestor.

**[0023]** The present technology offers several advantages over traditional systems. For example, the inertial separation can reduce the occurrence of downstream bag house fires by preventing hot particles from entering the bag house without adequate cooling. The present technology cools the emissions and intercepts heated particulate before it reaches the bag house. Further, the cooling air inlet and associated sensor/feedback system can be proactive, to cool the housing as necessary rather than reacting to a potentially problematic high-heat condition. In several embodiments, the present system requires no physical barrier or screen spark arrestor, which can be frequently plugged and cause a high differential pressure to develop and push material through the screen and into the bag house.

**[0024]** From the foregoing it will be appreciated that, although specific embodiments of the technology have been described herein for purposes of illustration, various modifications may be made without deviating from the spirit and scope of the technology. Further, certain aspects of the new technology described in the context of particular embodiments may be combined or eliminated in other embodiments. Moreover, while advantages associated with certain embodiments of the technology have been described in the context of those embodiments, other embodiments may also exhibit such advantages, and not all embodiments need necessarily exhibit such advantages to fall within the scope of the technology. Accordingly, the disclosure and associated technology can encompass other embodiments not expressly shown or described herein. Thus, the disclosure is not limited except as by the appended claims.

## CLAIMS

I/We claim:

1. A method of handling emissions, comprising:  
inletting the emissions into a duct, the emissions including heated particulate;  
slowing a speed of the emissions traveling through the duct; and  
disengaging the heated particulate from the emissions without the use of a physical barrier.
2. The method of claim 1, further comprising interfacing the emissions with baffle.
3. The method of claim 1, further comprising collecting the heated particulate in a collection bin.
4. The method of claim 3 wherein inletting the emissions into a duct comprises inletting the emissions via an inlet having a first cross-sectional diameter, and wherein collecting the heated particulate in a collection bin comprises collecting the particulate in a collection bin having a second cross-sectional diameter greater than the first cross-sectional diameter.
5. The method of claim 1, further comprising inletting cooling gas into the duct.
6. The method of claim 5 wherein inletting cooling gas into the duct comprises automatically adjusting a modulating damper.
7. The method of claim 6 wherein automatically adjusting the modulating damper comprises automatically adjusting the damper in response to an emissions temperature.
8. The method of claim 1, further comprising controlling a residence time of the emissions in the duct.

9. The method of claim 1 wherein inletting the emissions into a duct comprises inletting the emissions into a duct having an elongated or tortuous duct pathway.

10. A system for handling emissions, comprising:  
a source of the emissions, the emissions including heated particles;  
a housing comprising an inlet in communication with the source, an outlet, and an elongated duct extending from the inlet to the outlet;  
an inertial separator positioned in the housing and configured to interface with the emissions; and  
a collection bin configured to collect the heated particles.

11. The system of claim 10 wherein the inertial separator comprises at least one of a cyclone generator, settling chamber, electrostatic precipitator, or an impingement plate.

12. The system of claim 10, further comprising a cooling system configured to automatically cool the emissions in response to a temperature reading of the emissions.

13. The system of claim 10 wherein the duct comprises at least one of a tortuous pathway or a plurality of heat-exchanging surfaces.

14. The system of claim 10, further comprising an injector coupled to the duct and configured to inject at least one of cooling air, cooling gas, or cooling fluid into the duct.

15. The system of claim 10 wherein the housing lacks a screen spark arrestor.

16. The system of claim 10 wherein the emissions comprise charging emissions from a coke oven.

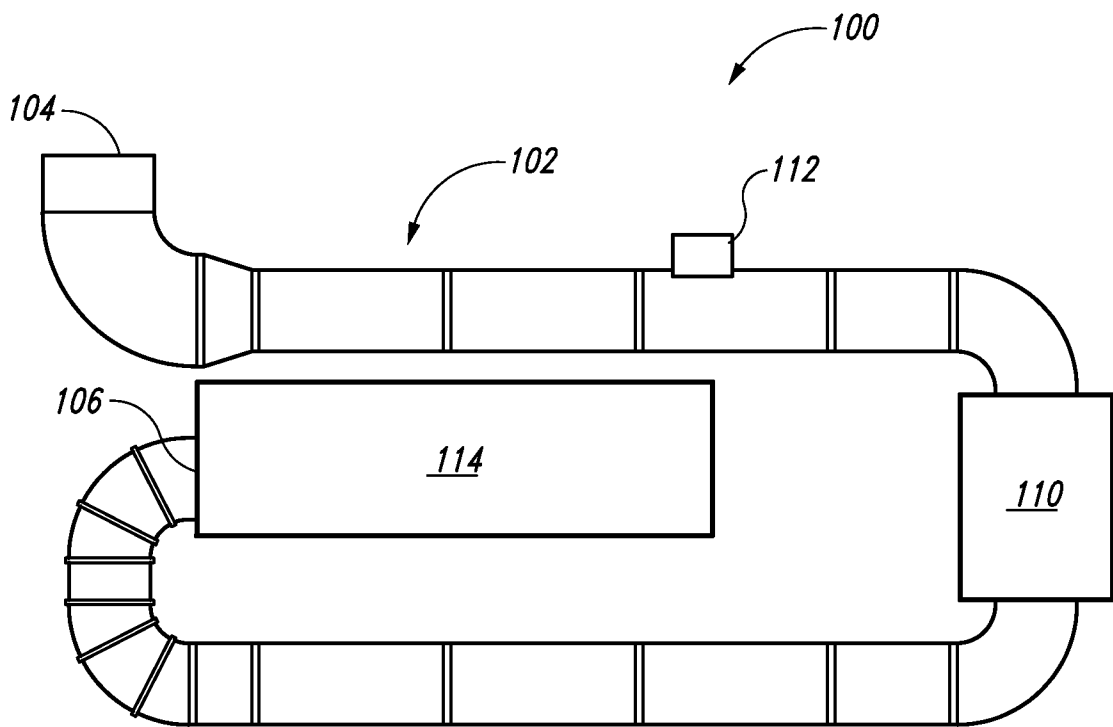
17. The system of claim 10 wherein the emissions comprise combustible particulate.

18. A system for handling emissions from a coke oven, comprising:  
a housing comprising an inlet configured to receive the emissions, an outlet, and a duct extending from the inlet to the outlet;  
a collection bin configured to collect hot particulate from the emissions; and  
a cooling gas intake damper configured to automatically modulate based on a temperature reading of the emissions.
19. The system of claim 18 wherein the cooling gas intake damper is configured to modulate based on a temperature reading of the emissions at or distal to the outlet.
20. The system of claim 18 wherein the cooling gas intake damper comprises an electrically-controlled damper.
21. The system of claim 18, further comprising an impingement plate, cyclone generator, electrostatic precipitator, or settling chamber, configured to slow the emissions in the duct.
22. The system of claim 18 wherein the housing lacks a physical barrier spark arrestor.
23. A system for handling emissions, comprising:  
a source of the emissions, the emissions including heated particles; and  
a housing comprising an inlet in communication with the source, an outlet, and an elongated duct extending from the inlet to the outlet, the elongated duct comprising a duct length configured to provide a predetermined residence time of emissions traveling in the duct.
24. The system of claim 23, further comprising a cooling source coupled to the duct and configured to inlet at least one of cooling gas or cooling fluid into the duct.

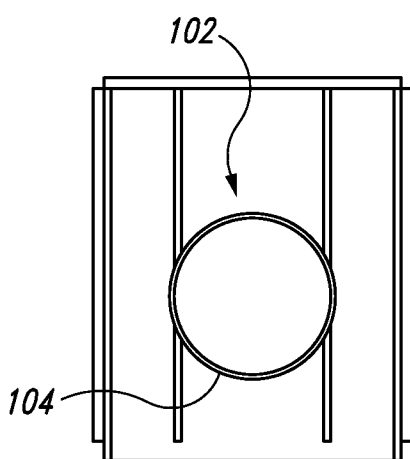
25. The system of claim 23, further comprising an impingement plate, cyclone generator, electrostatic precipitator, or settling chamber, configured to interface with the emissions traveling in the duct.

26. The system of claim 23 wherein the housing lacks a physical barrier spark arrestor.

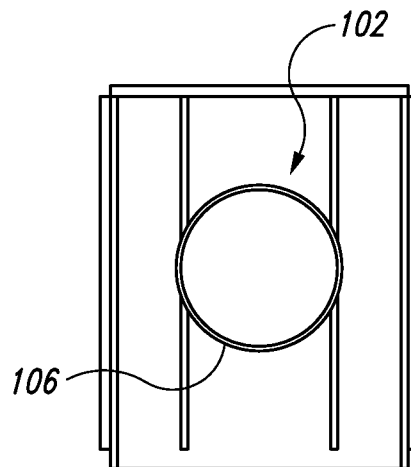
1/2



*Fig. 1*

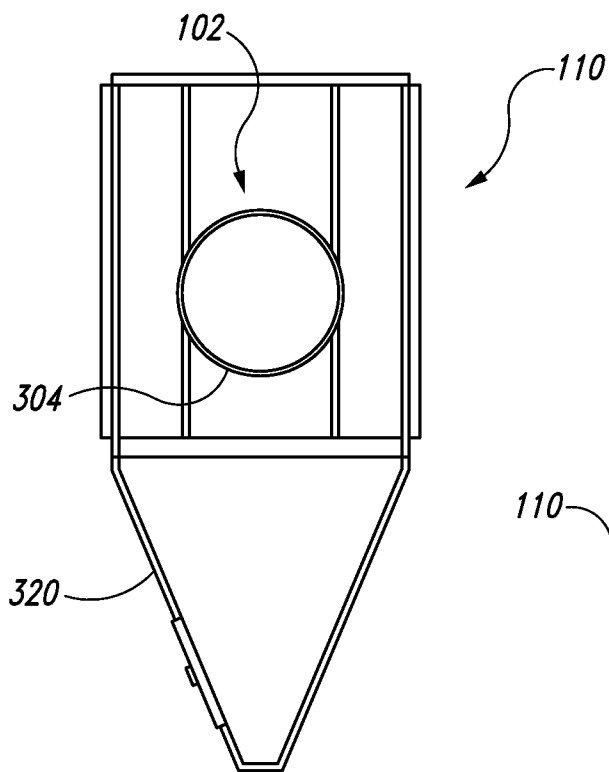


*Fig. 2A*

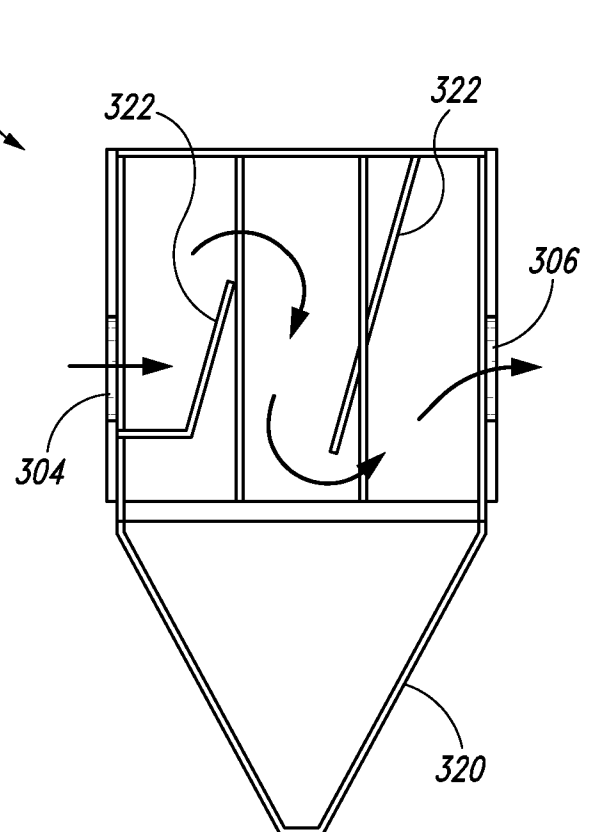


*Fig. 2B*

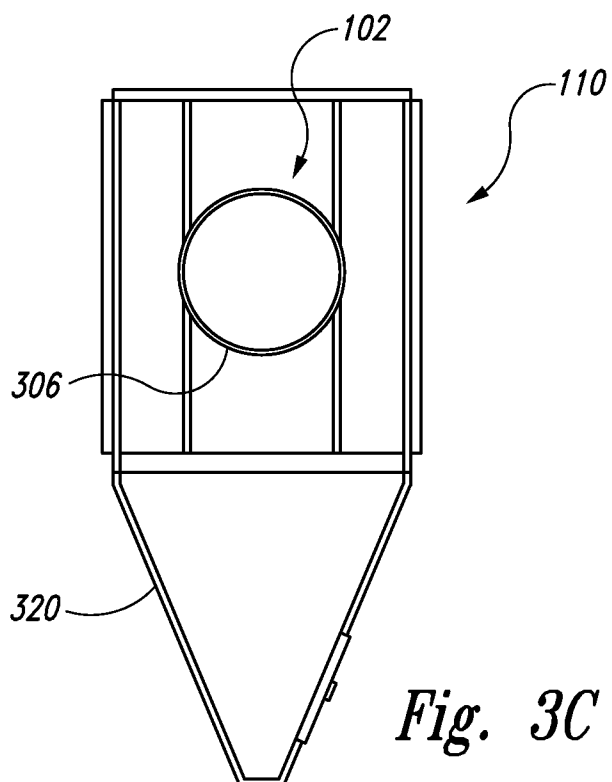
2/2



*Fig. 3A*



*Fig. 3B*



*Fig. 3C*

## INTERNATIONAL SEARCH REPORT

International application No.  
**PCT/US2012/057980****A. CLASSIFICATION OF SUBJECT MATTER*****B01D 45/04(2006.01)i, B01D 45/08(2006.01)i, C10L 5/00(2006.01)i***

According to International Patent Classification (IPC) or to both national classification and IPC

**B. FIELDS SEARCHED**

Minimum documentation searched (classification system followed by classification symbols)

B01D 45/04; B01D 53/64; B01D 46/48; B01D 46/42; B01D 46/04; B01D 45/12; C10B 45/00

Documentation searched other than minimum documentation to the extent that such documents are included in the fields searched

Korean utility models and applications for utility models

Japanese utility models and applications for utility models

Electronic data base consulted during the international search (name of data base and, where practicable, search terms used)

eKOMPASS(KIPO internal) &amp; Keywords: coke oven, heated particulate, inertial separator

**C. DOCUMENTS CONSIDERED TO BE RELEVANT**

Category*	Citation of document, with indication, where appropriate, of the relevant passages	Relevant to claim No.
X	KR 10-0296700 B1 (KOREA INSTITUTE OF ENERGY RESEARCH) 26 October 2001 See abstract, page 2, lines 28-30, page 3, lines 1-3, lines 22-28 and figures 1, 6.	1-11,15-17,23 ,25-26
Y		12-14,21-22,24
A		18-20
Y	KR 10-2011-0010452 A (HYUNDAI STEEL COMPANY) 1 February 2011 See abstract, paragraphs [0027]-[0028], [0036]-[0038] and figures 1-3.	13-14,24
A		1-12,15-23,25-26
X	JP 07-188668 A (NIPPON KOKAN KK.) 25 July 1995 See abstract, paragraphs [0009], [0012]-[0013] and figures 1-2.	18-20
Y		12,21-22
A		1-11,13-17,23-26
A	US 2007-0116619 A1 (Taylor, Robert W. et al.) 24 May 2007 See abstract, paragraphs [0015], [0017], [0021], [0023]-[0024] and figures 1-2.	1-26
A	EP 0146407 A2 (TILGHMAN WHEELABRATOR, LTD.) 26 June 1985 See abstract, page 4, lines 1-17 and figure.	1-26

☐ Further documents are listed in the continuation of Box C.☒ See patent family annex.

\* Special categories of cited documents:

"A" document defining the general state of the art which is not considered to be of particular relevance

"E" earlier application or patent but published on or after the international filing date

"L" document which may throw doubts on priority claim(s) or which is cited to establish the publication date of citation or other special reason (as specified)

"O" document referring to an oral disclosure, use, exhibition or other means

"P" document published prior to the international filing date but later than the priority date claimed

"T" later document published after the international filing date or priority date and not in conflict with the application but cited to understand the principle or theory underlying the invention

"X" document of particular relevance; the claimed invention cannot be considered novel or cannot be considered to involve an inventive step when the document is taken alone

"Y" document of particular relevance; the claimed invention cannot be considered to involve an inventive step when the document is combined with one or more other such documents, such combination being obvious to a person skilled in the art

"&amp;" document member of the same patent family

Date of the actual completion of the international search

27 March 2013 (27.03.2013)

Date of mailing of the international search report

**28 March 2013 (28.03.2013)**

Name and mailing address of the ISA/KR

Korean Intellectual Property Office  
189 Cheongsa-ro, Seo-gu, Daejeon Metropolitan  
City, 302-701, Republic of Korea

Facsimile No. 82-42-472-7140

Authorized officer

YANG, Kyung Shik

Telephone No. 5655



**INTERNATIONAL SEARCH REPORT**

Information on patent family members

International application No.

**PCT/US2012/057980**

Patent document cited in search report	Publication date	Patent family member(s)	Publication date
KR 10-0296700 B1	26.10.2001	KR 10-2000-0042375 A	15.07.2000
KR 10-2011-0010452 A	01.02.2011	None	
JP 07-188668 A	25.07.1995	None	
US 2007-0116619 A1	24.05.2007	CA 2568292 A1	18.05.2007
		EP 1787706 A1	23.05.2007
		US 7374733 B2	20.05.2008
EP 0146407 A2	26.06.1985	EP 0146407 A2	26.06.1985
		EP 0146407 A3	20.11.1986
		GB 8333703 D0	25.01.1984