



US009696740B2

(12) **United States Patent**
Loucks et al.

(10) **Patent No.:** **US 9,696,740 B2**
(45) **Date of Patent:** **Jul. 4, 2017**

(54) **METHOD AND APPARATUS TO CHANGE GENERATOR START DELAY AND RUNTIME FOLLOWING OUTAGE**

USPC 700/287-298, 90; 307/43, 65-66
See application file for complete search history.

(71) Applicant: **Eaton Corporation**, Cleveland, OH (US)
(72) Inventors: **David G. Loucks**, Coraopolis, PA (US); **Todd M. Lathrop**, Oakdale, PA (US)
(73) Assignee: **Eaton Corporation**, Cleveland, OH (US)

(56) **References Cited**

U.S. PATENT DOCUMENTS

7,566,990 B2	7/2009	Loucks et al.	
7,569,949 B2	8/2009	Lathrop et al.	
7,615,888 B2	11/2009	Lathrop et al.	
7,635,967 B2	12/2009	Loucks et al.	
7,723,863 B2	5/2010	Johnson, Jr. et al.	
7,948,117 B2	5/2011	Lathrop et al.	
2003/0126494 A1*	7/2003	Strasser	G06F 11/1441 714/6.2
2008/0179967 A1	7/2008	Lathrop et al.	
2010/0019574 A1*	1/2010	Baldassarre	H02J 3/14 307/23
2011/0266872 A1	11/2011	Wang et al.	
2012/0245751 A1	9/2012	Gow et al.	

(*) Notice: Subject to any disclaimer, the term of this patent is extended or adjusted under 35 U.S.C. 154(b) by 747 days.

(21) Appl. No.: **14/108,645**

(22) Filed: **Dec. 17, 2013**

(65) **Prior Publication Data**
US 2015/0168976 A1 Jun. 18, 2015

(Continued)

FOREIGN PATENT DOCUMENTS

JP	2009-148069	*	7/2009
JP	2009148069	A	7/2009

(51) **Int. Cl.**
G05D 3/12 (2006.01)
G05D 5/00 (2006.01)
G05D 9/00 (2006.01)
G05D 11/00 (2006.01)
G05F 1/66 (2006.01)
G05B 15/02 (2006.01)
H02J 9/06 (2006.01)
H02J 3/14 (2006.01)

OTHER PUBLICATIONS

International Search Report dated Feb. 11, 2015 in related matter PCT/IB2014/065515.

Primary Examiner — Ziaul Karim

(74) Attorney, Agent, or Firm — Fishman Stewart PLLC

(52) **U.S. Cl.**
CPC **G05F 1/66** (2013.01); **G05B 15/02** (2013.01); **H02J 9/061** (2013.01); **H02J 3/14** (2013.01); **Y02B 70/3291** (2013.01); **Y04S 20/248** (2013.01)

(57) **ABSTRACT**

A system for providing backup power to a facility includes a generator, and a controller configured to determine whether electrical power to the facility has been interrupted, determine a mode of operation based on a type of occupancy currently within the facility, and if electrical power has been interrupted, then operate the generator based on the determined mode.

(58) **Field of Classification Search**
CPC H04L 12/10

15 Claims, 6 Drawing Sheets

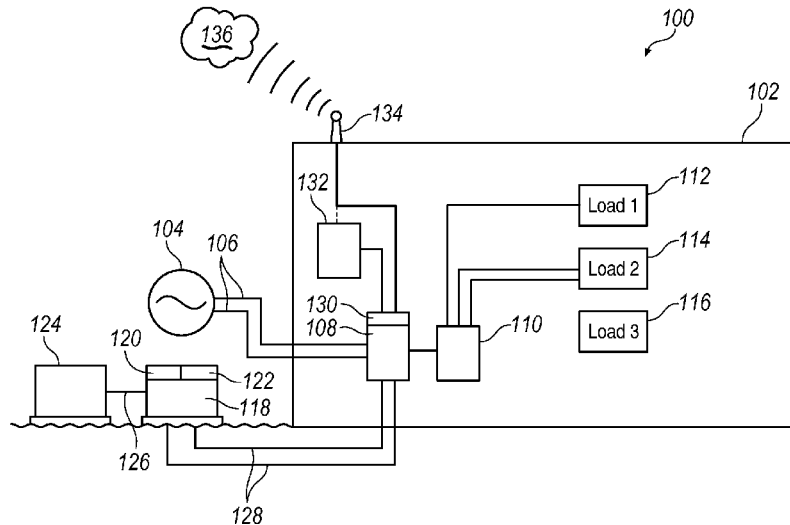

(56)

References Cited

U.S. PATENT DOCUMENTS

2013/0049476 A1* 2/2013 Lathrop H02J 3/06
307/80
2013/0201316 A1* 8/2013 Binder H04L 67/12
348/77
2014/0358285 A1* 12/2014 Aggarwal G05B 15/02
700/275

* cited by examiner

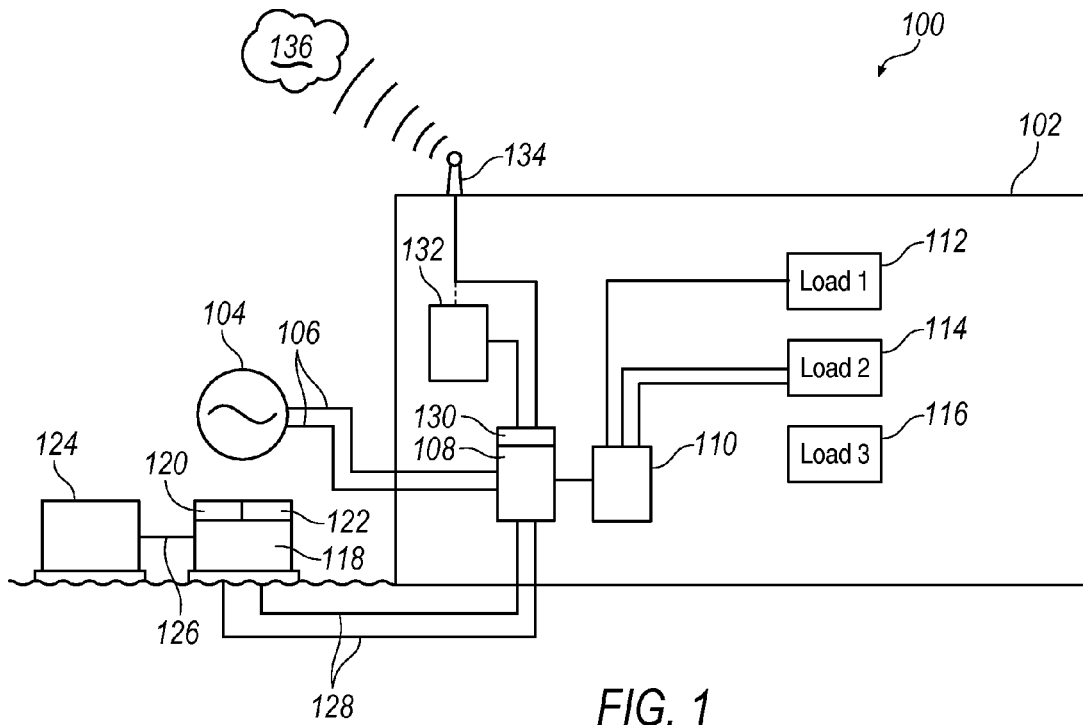

FIG. 1

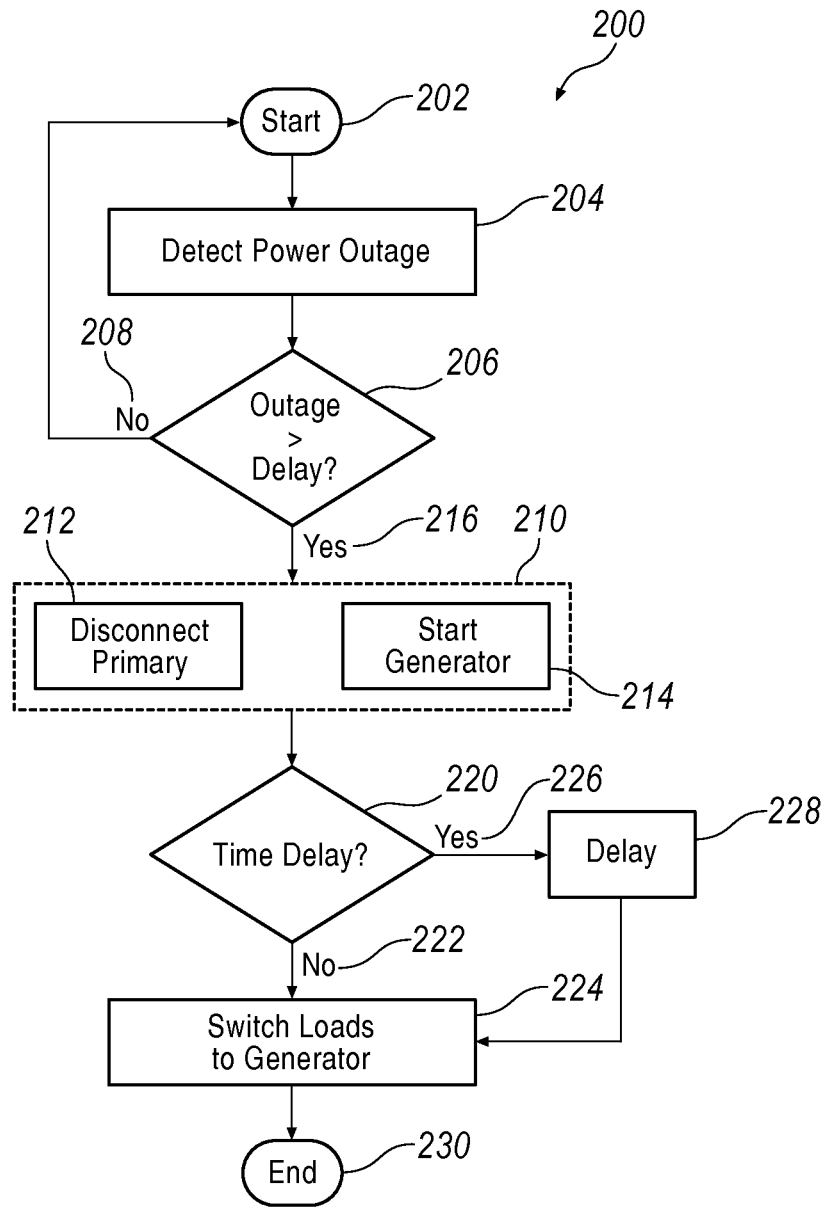

FIG. 2

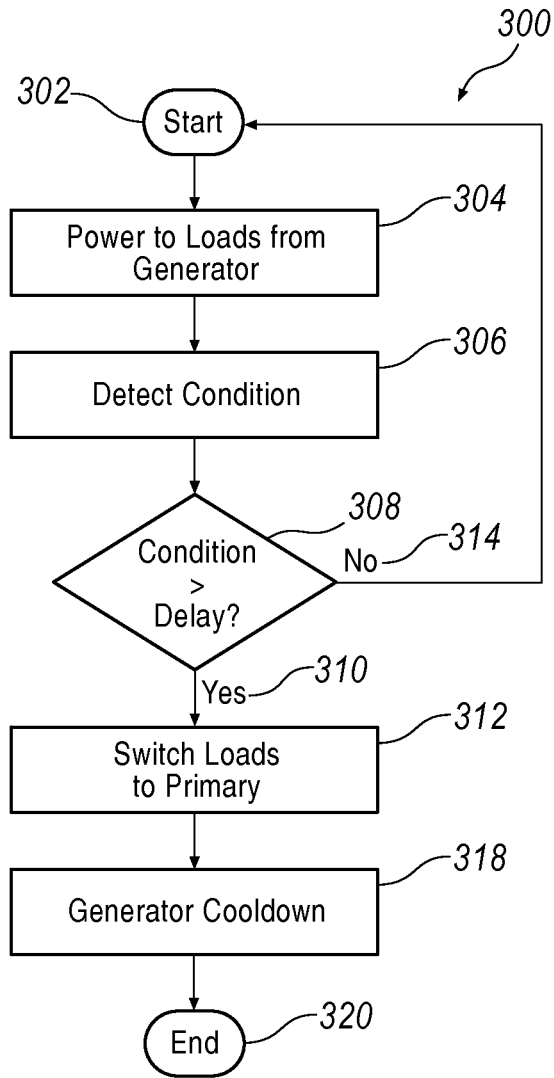

FIG. 3

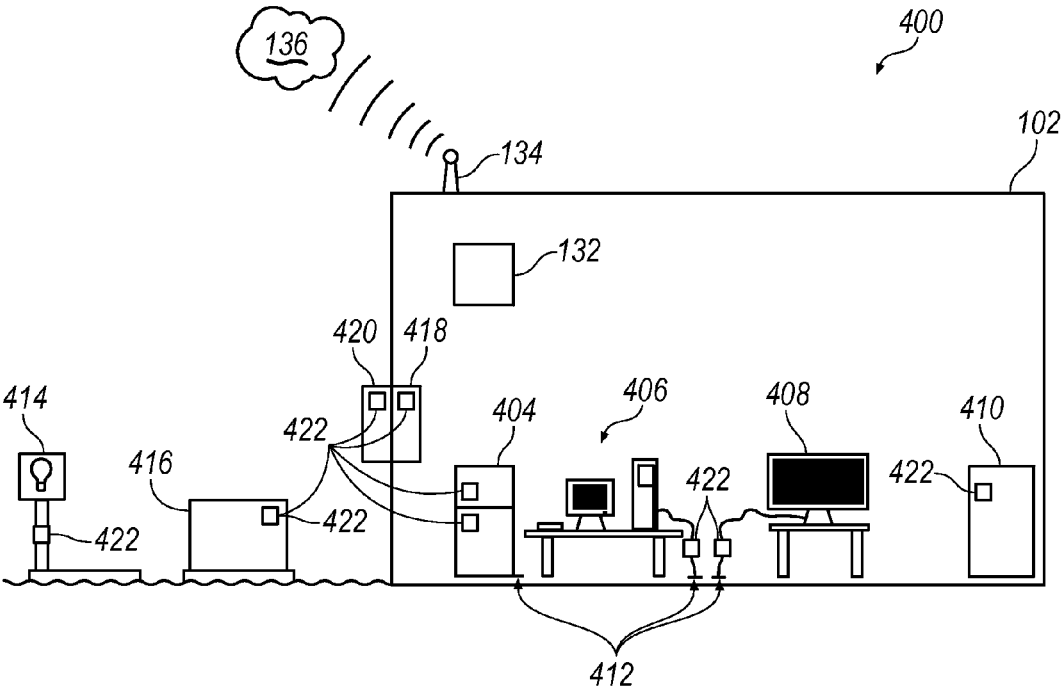

FIG. 4

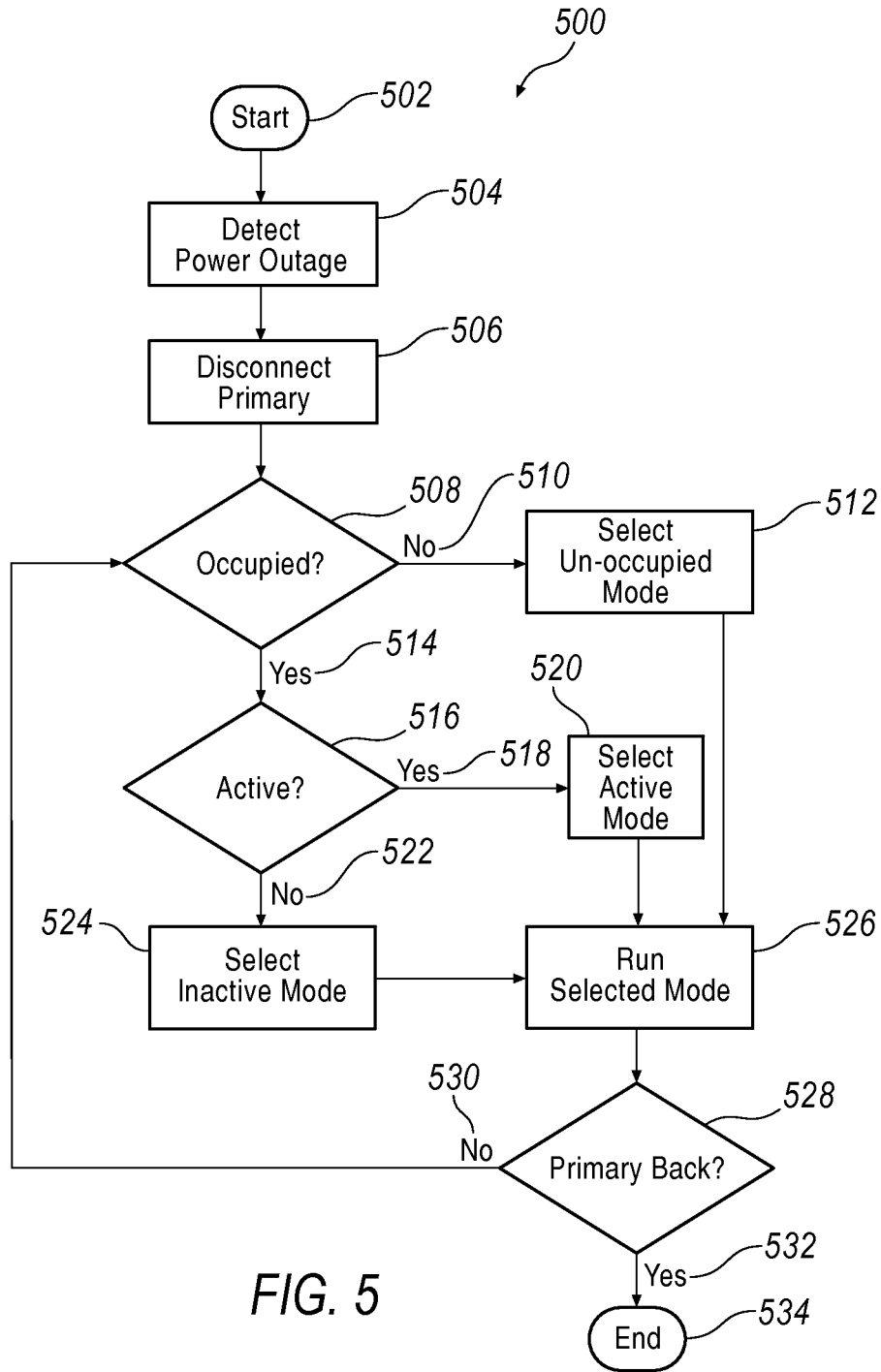

FIG. 5

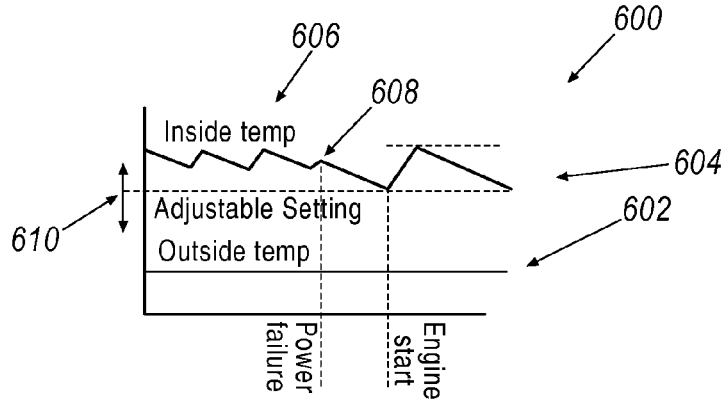

FIG. 6

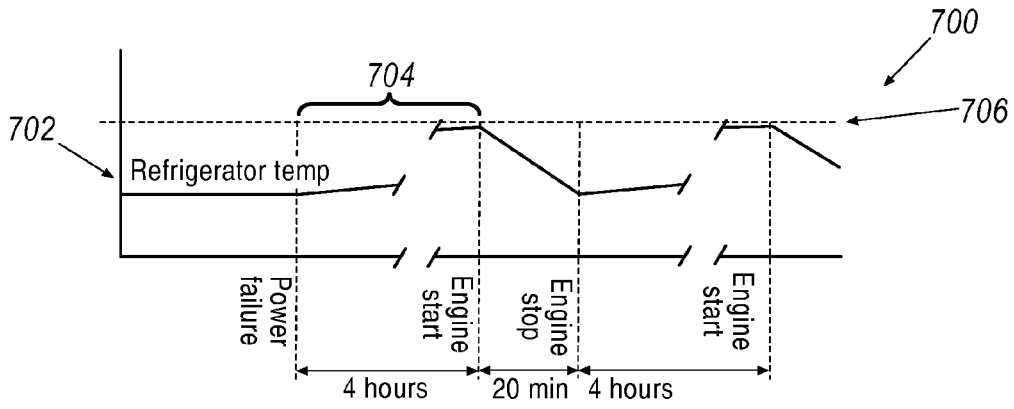

FIG. 7

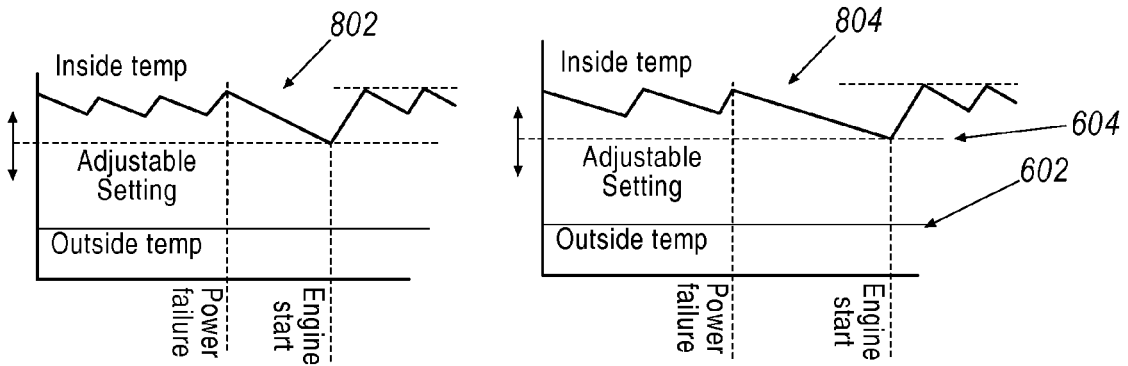

FIG. 8

1

METHOD AND APPARATUS TO CHANGE GENERATOR START DELAY AND RUNTIME FOLLOWING OUTAGE

CROSS-REFERENCE TO RELATED APPLICATIONS

Concurrently filed herewith is patent application, Active Engine Cool Down Time Delay for Automatic Transfer Switch Controllers (Ser. No. 14/108,546), and patent application Method and Apparatus to Optimize Generator Start Delay and Runtime Following Outage (Ser. No. 14/108,490), the disclosures of which are incorporated herein in their entirety.

BACKGROUND

The disclosure relates generally to power systems and methods that employ generators for backup power to a facility, and more particularly, to a system, method, and controller for optimizing a generator start delay and runtime following an outage.

Typically, electrical power is provided from a primary source (such as a utility or a "grid") to facilities that include residential, small business, and industrial environments. However, occasionally the electrical power is interrupted for reasons that may include weather damage to power lines and equipment, power plant shutdowns (scheduled or not), and other sorts of system failures such as cascading plant failures. Although the grid can be generally stable over time and may operate uninterrupted for months or more, the possibility of lost power from the primary source is nevertheless ever-present and can result in a range of hardships that extend from an inconvenience, to lost business, to life-threatening situations.

For instance, in a residential application, not only are the occupants inconvenienced, but if sump pumps, refrigerators, furnaces, and air conditioning units are not powered, this can lead to flooding in the basement, food spoilage, high temperatures within the residence during summer (e.g., stagnant hot temperatures), or dangerously low temperatures during the winter (e.g., for certain medical conditions, threat of burst water lines, risk of frostbite). A business as well, such as a restaurant, may experience food spoilage and customer dissatisfaction in the event of a power outage. In an industrial setting, if power is lost, a plant shutdown may occur that can lead to lost production and employee/equipment downtime, and some industrial facilities have a critical requirement for continuous power (such as certain plant processes, computer installations, and the like), such as a wastewater treatment plant in which a power loss can lead to overflowing tanks and untreated sewage discharge. Also, some facilities such as urgent care providers and hospitals rely on uninterrupted power to power life-supporting equipment. In many instances there is a legal requirement to provide uninterrupted, or minimally interrupted, power to the facility to avoid the repercussions that can occur if primary power is lost.

As such, backup electrical generators are often provided that serve as a standby or secondary source in the event of primary power outage. The backup generator may be manually connected to loads within the facility when primary power is lost. Or, in many instances a backup system includes an automatic transfer switch (ATS) that detects power from the primary source, and when primary power is lost, the ATS controllably disconnects the primary source, powers up the standby generator, and engages the generator

2

power with the loads. The ATS can work in reverse as well, so that when primary power is again online the ATS switches back to the primary and powers down the standby generator.

ATS' often have built-in time delays that are implemented during operation to ensure the least amount of interruption to the end user. In one example, there may be a time delay to prevent automatic re-closures from occurring before the ATS starts the generator, which protects against un-needed engine starts. Another example of a time delay is the time delay before transferring to the generator once the generator is running, which allows for proper engine warm-up before applying a load to it. And, another time delay is the time that the generator runs after it has been determined to shut down the generator and after the generator load has been removed (that is, to run in an unloaded state and cool the generator). ATS' typically have timers that are either hard coded and cannot be changed, dip switches that allow minimal choices in the time delay, or the time delay may be programmed in advance.

When an outage occurs in, for instance, a residence or a small business such as a restaurant, a controller or the ATS is typically programmed to start and connect the generator within a short period of time after the outage occurs. After starting the generator, it runs essentially 100% of the time. As such, the numerous types of loads within the facility (e.g., refrigerator, air conditioner, freezer, furnace, computer, stove, oven, entertainment systems, etc.) are kept powered and occupants of the facility experience minimal downtime and inconvenience.

However, because of the automated system operation of the ATS, generator backup is provided also for times when an outage occurs and the facility is unoccupied. For instance, if the facility is a residence and the occupants are on vacation, then the load requirements are not as stringent as compared to when occupied. Similarly, if the facility is a small business such as an office complex or a restaurant (typically unoccupied late evening or early morning), there may be less stringent requirements for running the loads therein.

For instance, according to the USDA, with doors kept closed, refrigerators can maintain a safe temperature for 4 hours, while freezers can maintain proper temperatures for up to 24 hours or more (depending on how full the freezer is). As another example, an unoccupied building may only need to be kept above freezing in winter, or below a certain temperature in summer (such as for plants within the residence), and not to the comfort level kept typically while occupied.

Thus, it may not be necessary to continually run the generator and power the loads within the facility if it is unoccupied. As one example, by continually running the refrigerator and having it cycle on and off based on its normal operating parameters. And, in another example, by continually running the air conditioner (or furnace) and having it cycle on and off based on its normal operating parameters, the generator may thereby be running excessively.

Therefore, when a facility is unoccupied, it is desirable to control the loads within a facility in a different fashion than when it is occupied and when the facility is under backup generator power.

BRIEF DESCRIPTION

Disclosed examples are directed to a method and apparatus for controlling the loads within a facility in a different

fashion than when it is occupied and when the facility is under backup generator power.

A system for providing backup power to a facility includes a generator, and a controller configured to determine whether electrical power to the facility has been interrupted, determine a mode of operation based on a type of occupancy currently within the facility, and if electrical power has been interrupted, then operate the generator based on the determined mode.

A method for providing backup power to a facility includes determining whether electrical power to the facility has been interrupted, determining a mode of operation based on a current type of occupancy, and if electrical power has been interrupted, then operating the generator consistently with the determined mode.

A non-transitory computer-readable medium tangibly embodying computer-executable instructions to determine whether electrical power to the facility has been interrupted, determine a mode of operation based on a type of occupancy currently within the facility, and if electrical power has been interrupted, then operate the generator consistently with the determined mode.

Various other aspects, features, and advantages of the present disclosure will be made apparent from the following detailed description and drawings.

BRIEF DESCRIPTION OF THE DRAWINGS

Referring now to the drawings, illustrative examples are shown in detail. Although the drawings represent the exemplary illustrations described herein, the drawings are not necessarily to scale and certain features may be exaggerated to better illustrate and explain an innovative aspect of an exemplary illustration. Further, the exemplary illustrations described herein are not intended to be exhaustive or otherwise limiting or restricting to the precise form and configuration shown in the drawings and disclosed in the following detailed description. Exemplary illustrations are described in detail by referring to the drawings as follows:

FIG. 1 illustrates a premises that include a building having a generator for backup.

FIG. 2 illustrates a method or algorithm that includes steps for bringing a back-up generator online.

FIG. 3 illustrates a method or algorithm that includes steps for bringing the utility or primary power supply back online after generator use.

FIG. 4 illustrates a facility such as the facility 100 shown in FIG. 1, but which further includes a plurality of loads and sensors positioned in and proximate to the facility.

FIG. 5 illustrates a method or algorithm for controlling a generator according to one example.

FIGS. 6-8 illustrate exemplary temperature response curves for determining when it may be desirable to power up the generator.

DETAILED DESCRIPTION

The present disclosure is directed to a method and apparatus for controlling the loads within a facility in a different fashion than when it is occupied and when the facility is under backup generator power. In one example, if occupied but the occupants are inactive or asleep, power may not be provided as readily since perhaps only building temperatures need to be maintained.

FIG. 1 shows premise 100 that includes a building 102 having electrical power fed thereto from a primary electrical source or an electrical source 104, such as an

electrical grid, via power lines 106. Electrical power is fed via lines 106 to building 102 and to a transfer switch 108. Transfer switch 108 is electrically coupled to a load center 110, which is electrically coupled to electrical loads 112, 114, and 116. Loads 112-116 may include but are not limited to air conditioning, computers, lighting, refrigeration, life-support systems, and power ports for re-charging electrical devices, as examples.

A standby generator 118 is positioned on premise 100 and proximate building 102. Standby generators are often positioned outside of a building to provide an alternative or backup source of electrical power for facilities that rely on electrical power for preserving life, preserving perishable items, preventing accidents, preventing theft, and providing security, as examples. Often, a standby generator is designed or selected to provide backup power for a specific application, such as a residential, a commercial, or an industrial facility. For a residential application, it is typically desirable to provide backup power for freezers, air conditioning or heating, for lighting, or to recharge mobile devices and run a computer, as examples. Whereas in a commercial or industrial facility, backup power may be provided to keep the facility fully functional and with minimal downtime in the event of a power outage. In some instances it may be a legal requirement to include backup power (such as if a life-support system is being powered by the utility), as opposed to a "business requirement" (such as in a restaurant where it may be desired to keep operating and not inconvenience customers).

Generators may include air-cooled portable, air-cooled stationary, or liquid-cooled stationary units, the type of which is selected often on the size and convenience of use, the type of fuel (which may be based on fuel cost or availability, and may include gasoline, natural gas, liquid propane, diesel, or waste gas from a wastewater treatment plant digester [e.g., biofuel], as examples), or the type of backup power that is being provided for, as examples. A typical generator includes an engine 120 and a control panel 122, as well as an oil filter, fuel control, air intake, exhaust, and the like. According to one example, a fuel storage tank 124 may be situated proximate generator 118, which provides fuel via a fuel line 126.

When a power outage event occurs, standby generator 118 provides backup power to building 102. Before providing the backup power, the electrical components (i.e., loads 112-116) are taken "offline" to isolate the building electrically and prevent back-feeding power from generator 118 onto the utility. Isolation can be done either in a main breaker switch within load center 110, or via transfer switch 108. In one example, loads may be sensed via a current transformer. It is contemplated, however, that the generator in one example is prevented from back-feeding into the utility. In another example, a transfer switch may be used where the sources are paralleled. In this example the generator could backfeed (what is known as exporting power), which may be done in a wastewater treatment plant where the generator runs 24x7 paralleled with the utility and pumping excess generated power into the grid.

As shown, the generator and utility power meet at transfer switch 108 (lines 128 for the generator and lines 106 for the utility), and from there the power is routed to loads 112-116 via load center 110. Thus, it is contemplated that back-feeding to the utility may be prevented by way of an "open transition" design of transfer switch 108. That is, in an open transition design, either the utility or the generator is connected to the loads 112-116, but not both at the same time. It is contemplated, however, that a "closed transition" trans-

fer switch, as well as an “in-phase” transfer switch may also be employed, according to the disclosure. In one illustrative approach a back-feed breaker is included in lieu of a transfer switch; it is contemplated, however, that other known solutions, typically mechanical in nature, interlock a main breaker and the back-feed breaker to ensure that the utility is not back fed to the generator. After isolation, generator **118** is run, and power is provided to building **102**, and to loads such as loads **112-116**.

In one example, generator **118** may have an air-cooled portable generator that is stored elsewhere when not in use. When a power outage occurs, an operator manually disconnects the main electrical power from the utility and connects the generator directly to electrical loads via extension cords (if no transfer switch **108** is present in the building). However, such operation can be inconvenient and time-consuming, and may require someone to physically move the generator, isolate from the utility, and connect to the loads. Such inconvenience may be reduced by providing transfer switch **108**, which provides a convenient connection location for the generator to be interconnected to loads **112-116**. However, in this example, transfer switch **108** is a manual transfer switch and also may require someone to physically move the generator and isolate from the utility. Such operation may also be semi-automatic in which one or more of the steps (operating the transfer switch, powering up the generator, etc. . . .) are done manually but with the convenience of a pushbutton).

In another example generator **118** is a stationary unit (air or water cooled) that is permanently positioned next to building **102** and wired directly thereto, avoiding the need to connect to building **102** when an outage occurs. Such a system typically includes transfer switch **108** which may be a manual switch, but is more likely to be an automatic transfer switch (ATS) for providing automatic control of a variety of backup power system operations. In this example, power is conveyed from stationary generator **118** via power lines **128**, which in one illustrative example are installed underground and semi-permanently. In one example, ATS **108** includes a programmable module **130** that allows input of control parameters, operational parameters, and the like. However, in another example (or in addition to module **130**), a programmable computer system or controller **132** may be provided that is electrically coupled to ATS **108**, and through which programmable control may be implemented.

Also, operation of module **130** and/or computer **132** may be via a hand-held device such as a “smart phone” in which and application or “app” may be used to control operation, program parameters, and the like. In one exemplary illustration, the smart phone may be in direct wireless communication with module **130** and/or computer **132**, and in another example such control is via an external source **134**. External source **134** may be an incoming cable box that provides internet access, may be a satellite hookup, may be a wireless server (Wi-Fi), or may be via “cloud computing” **136**, as an example.

When transfer switch **108** is an automatic switch (ATS), and when a power outage occurs, ATS **108** operates to automatically power up generator **118** to provide power via lines **128**, isolate the loads **112-116** from the utility (and no power therefore transfers along lines **106** that originates from the utility **104**), and connect the loads **112-116** to the generator **118**. According to one example, computer **132** detects power lost from electrical source **104**, which may be via ATS **108**.

Disconnection may be via a contactor, or other known switching devices, designed to perform load transfer

between two AC sources, or may be via a molded case or power-case circuit breaker and without a trip unit. In the case of a contactor, an operating mechanism typically includes a solenoid and a mechanical interlock, and when the solenoid is energized it drives the moving contacts to transfer from one source to another (i.e., from the utility to the generator). For a molded case design, a circuit breaker may be provided without an overcurrent trip, and two separate power devices that may transfer by opening the first source and closing the second source (e.g., the utility and the generator representing the first source and the second source).

ATS **108** may be operated via a number of control parameters, that may include but are not limited to, which loads to power and which to bypass, how long to power the loads, how long the generator is run for cool down, and warnings if overheating, low fuel, and the like. ATS **108** may also continue to monitor for power from the utility and thus, when power is detected (i.e., the utility is again providing power), then ATS **108** may automatically return connectivity to the utility by disconnecting load from the generator, re-connecting to the utility, and shutting down the generator after a programmed cool-down delay. Operation of ATS **108** may therefore be controlled via a number of parameters that may be in module **130**, computer **132**, or remotely controlled or programmed via a wireless devices via, for instance, external source **134**.

FIG. **2** illustrates an illustrative process flow **200** that includes steps for bringing a back-up generator online, according to one example. Flow **200** may be implemented in a controller, such as controller **132** of FIG. **1**, or via a programmable module of a transfer switch, such as module **130** of switch **108**, as examples. Starting at step **202**, a power outage is detected at step **204**. In the event that a detected disruption in power is a very short and anomalous event, it may be desirable to implement a time delay before taking steps to bring a back-up generator on line. Such a time delay may be on the order of less than a second, to as much as several seconds or more. Such delay is implemented to reduce the number of inadvertent generator startups, and reduce the number of operations of disconnection of the primary. Thus, at block **206**, assessment is made whether a time delay is implemented. If an outage is greater than a nominal time delay **208**, then steps **210** may be implemented, in which the primary is disconnected **212** (such as via a breaker box or via ATS **108**) and the generator is started **214**. If a time delay is exceeded **208**, then disconnecting the primary **212** and starting the generator **214** may occur after the desired time delay, disconnecting the primary **212** occurs after the generator starts. Once the primary is disconnected **212** and the generator is started **214**, then a time delay may further be implemented at step **220** to ensure the generator is fully operational and also to, as examples, assess whether the grid has returned to full power, allow adequate time for generator warm up, and allow stabilization of voltage and frequency outputs. Whether a delay is implemented **226** or not **222** (practically speaking, at least some delay is typically implemented), then loads are switched to the generator at step **224**. However, if a delay is implemented **226**, then at step **228** a time delay occurs before switching to the generator at step **224**. The process ends at step **230**.

As such, method **200** includes optional time delays, one or both of which may be implemented to reduce inadvertent activities in the event that the detected power outage is merely a short event that does not warrant switching to generator power. For instance, if an interruption is only a few seconds, it may be beneficial to “wait out” the disruption, as it typically takes a few seconds to several seconds

(10-20 seconds) to initiate generator startup, disconnect the primary power source (i.e., utility), and switch over the loads to the generator, all while ensuring to avoid any back-feed of power to the power grid. Whether to use one or both time delays **206**, **220** is dependent on system design, criticality of lost power for brief periods of time, and the like.

FIG. 3 illustrates a process flow **300** that includes steps for bringing the utility or primary power supply back online, shutting down the generator, and implementing a generator cool-down. Method **300** starts at step **302**, during which time power is being provided to loads from the generator, step **304**. When a condition is detected **306**, method **300** is triggered to return to primary power and shut down the generator. Typically, the condition detected at step **306** is a voltage from the primary source, which may be detected by switch **108**. That is, when power returns from the utility, a voltage is thereby detected and used as an indication that power has returned and the generator is no longer needed. However, the condition indicating power has returned may also be by a manual switch (in which power is known to have returned by an electrician or trained person using detecting equipment such as a volt meter), or by detection of current, or by other means such as a visual indicator that power has returned.

Similarly to generator startup as described with respect to FIG. 2, if, at block **308**, the condition **306** is detected **310** for a period that is greater than a nominal delay period, then loads are switched to the primary power supply. That is, if the condition detected at step **306** is but for a brief period of time, and power has not returned in a stable condition, it may be desirable to implement a time delay of a several minutes to perhaps 30 minutes, as an example, to ensure that power from the utility has indeed returned. If the condition exceeds the delay period **310**, then loads are switched to the primary or utility supply **312**, such as from electrical source **104**. Once the loads are switched at step **312**, a generator cool-down is implemented at step **318**, which typically is a fixed period of time such as 1-2 minutes or up to 5 or more minutes. After generator cool down **318**, the process ends at step **320**, at which point the generator is shut down and the loads are provided power from the utility.

Referring to FIG. 4, a facility **400** is illustrated, which corresponds generally to facility **100** shown in FIG. 1, but which further includes a plurality of loads and sensors positioned in and proximate to facility **400**. As in FIG. 1, controller **132** is positioned in facility **400** and is coupled to external source **134**, which in turn may be coupled to cloud computing **136**. Facility **400** includes a number of loads, which correspond generally to loads **1-3**, elements **112-116** which, as shown in FIG. 1, are electrically coupled to load center **110**, transfer switch **108**, controller **132**, and external source **134**. The loads internal to facility **400** include but are not limited to a refrigerator **402**, a freezer **404**, a computer **406**, a television **408**, and a furnace **410** (which may include an electronic control unit for a combustion-based furnace). The loads may be plugged **412** into a socket, to which power is provided for operation thereof, via utility power or via a backup generator, according to various exemplary illustrations. Loads external to facility **400** include, but are not limited to, a lamp that is run at night **414** and an air conditioning unit **416**. Temperature sensors may also be included to measure internal temperature **418** and external temperature **420**. The various loads described (**402-410**, **414**, **416**) and temperature sensors **418**, **420**, are coupled to controller **132**, and their operation may be detected to determine whether facility **400** is occupied. The loads and

sensors have devices **422** that are coupled to their respective load or sensor. Devices **422** are configured to detect operation of their respective load or sensor and transmit information related thereto to controller **132**. As such, controller **132** is configured to detect operation of loads **402-410**, **414**, **416** by detecting power consumption, temperatures, and the like, so that controller can determine whether facility **400** is occupied.

For instance, device **422** on air conditioner **416** is configured to transmit power information related to its operation. Whether facility **400** is occupied may be inferred from such information as a load profile or frequency of operation. Occupancy may be determined in conjunction with the output of other devices **422** as well, such as external sensor **420** or internal sensor **418**. Occupancy of facility **400** may also be determined based on power consumption of other loads, such as television **408**, computer **406**, or refrigerator/freezer **402/406**. Thus, if television **408** or computer **406** is regularly used, then facility **400** may be assumed to be occupied. Or, if refrigerator/freezer **402/406** is regularly cycling on and off, such may be an indication that the doors thereto are regularly being opened and closed. Conversely, if power to the loads is generally low, then it may be inferred therefrom that facility **400** is occupied. Controller **132** makes the determination based not only on the patterns of use of one or more loads, but also on the time of day. Other systems that the controller may use to assess occupancy may be by automatically accessing the load profile of power to lights, a house temperature setting, a refrigeration load, and a television load, as examples.

In addition, although sensors **422** are illustrated as part of the respective devices on which they are positioned, and sensors **422** are described as providing load information for the purpose of determining occupancy, it is contemplated that other sensors may be used as well to determine occupancy of the building. For instance, an alarm or motion sensor may be implemented as part of an existing structure within the building. The motion sensor may be originally positioned for the purpose of providing security, but in one example the motion sensor may be re-purposed to provide occupancy information tied to the operation of the generator. In another example, instead of providing load information, sensors **422** may themselves provide motion information that can predict or be aware of motion within a room—either by motion of a person within a room, or by temperature detection of objects within a room, as examples. In addition, not only can sensors **422** provide general load information for the purpose of determining occupancy, they may provide additional information regarding a level of occupancy (such as by determining which devices are being used, how frequently, etc.). Such information may be in addition to the determination of loads **1**, **2**, and **3** above with respect to FIG. 1, or may be in lieu of such information. That is, instead of measuring load at load center **10**, load may instead be more directly measured specific to each device throughout the building. And, as discussed, such information may also include proximity information, temperature, and the like, to further augment the system understanding of whether the building is occupied, and to what extent the devices within the building are in use. For instance, conditions may be inferred from alarm system settings, smart thermostats, or smart smoke detectors (which themselves try to determine facility occupancy from computers, tablets or phones, by reporting that someone on the local WiFi network is pressing key presses, cable TV box reporting that someone is manually changing channels, as examples), from home automation system reporting that someone local is switching lights

or appliances, or from a microphone picking up certain sounds that indicate people vs. background noises, etc.

Referring to FIG. 5, method or algorithm 500, implemented on a controller such as controller 132, starts at step 502. At step 504 a power outage is detected by determining whether electrical power to the facility, from a primary power source such as source 104, has been interrupted. Once the power outage is detected, at step 506 the primary power source, such as from a utility, is disconnected. At step 508, method 500 determines whether the facility is occupied, as described with respect to FIG. 4. If not 510, then an unoccupied mode of generator operation is selected at step 512. However, if occupied 514, then control passes to block 516 to determine if the facility is "active" or not. If so 518, then active mode is selected at block 520. If not active 522, then inactive mode is selected at block 524. The facility is determined to be active if, for example, the occupants are actively engaged in using electrical power, such as watching television, working on a computer, cooking meals, washing clothes or dishes, opening the refrigerator or freezer (detectable in an increased load in the refrigerator or freezer), maintaining a higher indoor temperature (such as 72° F. during the day), having a DVR that has been manually programmed (by pressing buttons) to record a program, or using medical equipment such as an oxygen generator, and using a continuous positive airway pressure (CPAP) device, as examples. In fact, any number of devices may be used to determine whether a facility is in "active" use, and such may be distinguished from a determination as to whether the facility is occupied or not.

For instance, if residents of the facility have been gone for several days or longer, at work (gone for hours), shopping (gone for hours), and the like, then the facility may be determined to be unoccupied as described above with respect to FIG. 4. However, if the facility is determined to be occupied but inactive, then a separate mode of "occupied/inactive" is determined. In one example, the system could be told that the owners were away (such as at work) and it could be told when they are scheduled to return. In the event of a power outage, the system would mid-stream change the timers to bring the home to an "occupied state" long enough prior to their arrival to allow the homeowners to enter a home that is at a comfortable temperature. Thus, in this example a more dynamic mode is implemented that would operate with one set of time values (that might result in home dropping to uncomfortably, but still safe temperatures), and another set of time values (that would mimic more of an occupied state) when the time for owner return approached.

Thus, at block 526, a mode is selected and run based on the aforementioned logic to determine whether the facility is occupied/active, occupied/inactive, or unoccupied, and the generator is run at step 526 consistent with that mode. The mode options include occupied/active, occupied/inactive, or unoccupied, and thereby dictate a method of operating the generator during a power outage. For instance, if the facility is occupied/active, then it is generally desirable to run the generator with minimal start delays and for extended periods of time, to continuously or regularly operate the loads within the facility, with minimal interruption to electrically powered devices within the facility. In such fashion the generator cycled or run continuously based on such factors that include but are not limited to creature comfort temperatures (such as between 65-72° F.), or to maintain food at cold temperatures within a refrigerator (such as 35° F.), or to maintain food at frozen temperatures within a freezer (such as 20° F.). As such, when occupied/active then minimal start

delays of only a few seconds, or 6 seconds in one example, are implemented to minimize downtime of power within the facility. In one example, the generator runtime is generally continuous and nonstop as well, so long as the occupants of the facility maintain an "active" mode (i.e., continue watching television, operating the computer, etc.).

If the facility is occupied/inactive, then a generator delay is implemented to reduce power consumption and improve energy efficiency. In one example the generator delay is on the order of tens of minutes, and 30 minutes in one example. That is, although the facility is occupied, because the occupants are inactive (such as sleeping), then a generator start delay is implemented and the generator runtime, as well, is shortened to time periods measured generally in minutes or tens of minutes, and is 20 minutes in one example. Thus, if the facility is occupied but inactive, it is acceptable in this example to run the generator during bursts of time of perhaps 20 minutes, with 30 minute breaks in between, to ensure that the facility stays warm via the furnace or cool via the air conditioner, maintains food temperatures in the refrigerator/freezer, etc., resulting in greater temperature swings or changes between periods when the generator is running and not. However, because the facility is occupied, it is not desirable to let such temperature swings occur to the point of discomfort of the occupants. For instance, an acceptably low temperature overnight may be 55° F., as one example, before the generator is restarted such that the furnace can be run. Or, an acceptably high temperature may be perhaps 77° F. overnight, before the generator is restarted to use an air conditioner to again cool the facility.

If the facility is unoccupied, then the greatest temperature swings in the facility, refrigerator/freezer, etc., are acceptable because creature comfort is not the determining factor as to whether to run the generator (creature comfort in such context is defined as a temperature maintained within the facility that is normally maintained for human or animal comfort within the facility, such as between 65° F. to 72° F., which are temperatures that are typically maintained indoors for occupant comfort, although it is contemplated that temperatures maintained for creature comfort may be above or below this range). Rather, the generator is run to ensure pipes do not freeze in winter (such as 32° F.), the house does not get excessively hot in the summer (such as 90° F.), and the food in the refrigerator/freezer does not spoil (such as 45° F. in a refrigerator or 30° F. in a freezer). Thus, when the facility is unoccupied then a generator start delay measured in tens of minutes and greater can be implemented, 60 minutes in one example, as well as a short generator runtime is shortened to time periods measured generally in minutes or tens of minutes, and is 20 minutes in one example. As such, when the facility is unoccupied then it is acceptable to allow wide temperature swings, etc., than are normally experienced when the facility is occupied, leading to reduced overall generator runtime and improved energy efficiency.

At block 528, if primary power is not back 530, then control returns to block 508 to continue monitoring the mode of occupancy to determine if the mode has changed, and the generator is run according to the determined mode at block 526. If primary power is back 532, then the process ends at block 534 and the generator is shut down as described above.

Thus, because it is recognized that full power is not always required during a power outage, if a type of occupancy (occupied or not, active or not) is determined, then the generator may be run at reduced overall amount of time because refrigerators and freezers, furnaces, etc., may not be

needed to be run 100% of the time. In other words, running the generator in shorter spurts that are spread out over time, based on the type of occupancy, can reduce generator operating costs, wear, and the like. As such and in general, according to one example, if the premises or facility is occupied and the owners are active, then power is restored quickly via the generator which is run for a long period of time. If occupied but the owners are sleeping, then power may be restored more slowly and for shorter periods of time. And, if unoccupied, then restored power may be even more slowly implemented and at greater intermittent intervals to maintain food temperature, as an example.

Referring to FIG. 6, a plot 600 is shown in which an outside temperature 602 is significantly below an inside temperature 604 of an unoccupied facility 400, such as may occur during winter months. Plot 600 shows a general saw-tooth on-off cycle 606 of the internal temperature of facility 400, measured with an internal sensor such as sensor 418. That is, saw-tooth on-off cycle 606 generally occurs during normal operation of a furnace, which turns on and off over time, causing the saw-tooth behavior. At time 608, a power failure occurs and the internal temperature of the facility 400 drops. However, if the facility 400 is unoccupied, controller 134 does not cause generator 120 to immediately power up because there may be little need to maintain the internal temperature at a high temperature, other than for perhaps safety purposes related to the risk of pipes freezing, and the like, if the internal temperature becomes too cold. Controller 132 therefore has a pre-programmed lower (and adjustable) temperature setting 610, which allows the internal temperature of the facility to drop below its normal low point (i.e., occupancy temperature low point) in the saw-tooth cycle 606. That is, an electrical system that is the controller of the generator, and not that of the furnace (e.g., a thermostat) controls the house temperature.

In another example, referring to FIG. 7, a plot 700 shows an internal temperature of a refrigerator, such as refrigerator 402, measured with device 422 therein. The temperature of the refrigerator is normally maintained at a generally low temperature 702. However, upon failure of the power 704, the internal temperature of the refrigerator rises to a pre-set temperature that may be a higher temperature than is allowed during normal operation of refrigerator 402. That is, if facility 400 is unoccupied, contents within refrigerator 402 are generally well preserved, even at slightly higher temperature than is normally encountered. But, because the refrigerator door is not being opened and closed, the contents will generally remain fresh for extended periods of time. Thus, it may not be desirable or necessary to constantly cycle the refrigerator (hence the generator), and a delay of perhaps 4 hours 704 will allow the refrigerator temperature to reach a relatively high temperature 706 before the generator is powered up.

FIGS. 6 and 7 illustrate two electrical systems within the facility 400 that may be used to gage or determine a generator restart time. That is, the cycle of the temperature internal to the facility or internal to the refrigerator are used to predict when an electrical system within the facility needs to be cycled. Further, it is contemplated that FIGS. 6 and 7 illustrate but two examples of any type of electrical system, the cycling of which may be used to determine when to power up the generator for use. Other systems that may be used to determine generator start times may include a temperature sensor on a water pipe, water elevation in a sump pump, and the like. Thus, controller 132 may monitor any number of electrical systems within the facility to determine which of them is the one most in need of cycling,

and base the generator restart on that most needy system. For example, if the refrigerator temperature in FIG. 7 has not yet hit its allowable peak temperature 706, but inside facility temperature of FIG. 6 drops to temperature setting 610, then the facility temperature will be the parameter that causes the controller 132 to power up generator 120. Thus, the component most in need of power is detected via a sensor, which may include a sensed exterior temperature, a sensed interior temp, a sensed refrigerator temperature, and a sensed freezer temp temperature, as examples. In one example, the component most in need of power is determined based on an expected response after power has last been used in the components. That is, in one example a temperature sensor may not be available to determine whether to power up the generator. Thus, rather than rely on a temperature sensor, a physics-based cooling profile, such as a temperature of a water pipe and its expected temperature response, may be used to determine when to run the generator. In addition, the amount of runtime of the generator may also be determined based on the time to cool a refrigerator, heat the facility, and the like.

Further, referring to FIG. 8, it is contemplated that temperature set points may be established based on a desired duration of cooling that may be allowed. For instance, cycling may be more rapid in the first scenario 802, compared to that of scenario 804, based on a parameter such as the set point that will be used for controller to power up the generator.

According to one example, the controller 132 is configured to determine the type of occupancy based on a user notification to the controller. That is, a hard-wired manual switch may be used to notify the controller of occupancy (or not), or the controller may be notified via a software notification such as via one of a hand held device (such as a smart phone app or a computer browser). According to another example, the controller is configured to determine the type of occupancy by assessing a load profile of loads within the facility. That is, the controller is assesses the load profile by automatically accessing the load profile of at least one of power to lights, a house temperature setting, a refrigeration load, and a television load, as examples. Thus, based on the occupancy and, if occupied, then further based on the type of activity within the facility, the mode of operation is determined to be one of occupied/active, occupied/inactive, and unoccupied.

In general, computing systems and/or devices, such as the processor and the user input device, may employ any of a number of computer operating systems, including, but by no means limited to, versions and/or varieties of the Microsoft Windows® operating system, the Unix operating system (e.g., the Solaris® operating system distributed by Oracle Corporation of Redwood Shores, Calif.), the AIX UNIX operating system distributed by International Business Machines of Armonk, N.Y., the Linux operating system, the Mac OS X and iOS operating systems distributed by Apple Inc. of Cupertino, Calif., and the Android operating system developed by the Open Handset Alliance.

Computing devices generally include computer-executable instructions, where the instructions may be executable by one or more computing devices such as those listed above. Computer-executable instructions may be compiled or interpreted from computer programs created using a variety of programming languages and/or technologies, including, without limitation, and either alone or in combination, Java™, C, C++, Visual Basic, JavaScript, Perl, etc. In general, a processor (e.g., a microprocessor) receives instructions, e.g., from a memory, a computer-readable

medium, etc., and executes these instructions, thereby performing one or more processes, including one or more of the processes described herein. Such instructions and other data may be stored and transmitted using a variety of computer-readable media.

A computer-readable medium (also referred to as a processor-readable medium) includes any non-transitory (e.g., tangible) medium that participates in providing data (e.g., instructions) that may be read by a computer (e.g., by a processor of a computer). Such a medium may take many forms, including, but not limited to, non-volatile media and volatile media. Non-volatile media may include, for example, optical or magnetic disks and other persistent memory. Volatile media may include, for example, dynamic random access memory (DRAM), which typically constitutes a main memory. Such instructions may be transmitted by one or more transmission media, including coaxial cables, copper wire and fiber optics, including the wires that comprise a system bus coupled to a processor of a computer. Common forms of computer-readable media include, for example, a floppy disk, a flexible disk, hard disk, magnetic tape, any other magnetic medium, a CD-ROM, DVD, any other optical medium, punch cards, paper tape, any other physical medium with patterns of holes, a RAM, a PROM, an EPROM, a FLASH-EEPROM, any other memory chip or cartridge, or any other medium from which a computer can read.

Databases, data repositories or other data stores described herein may include various kinds of mechanisms for storing, accessing, and retrieving various kinds of data, including a hierarchical database, a set of files in a file system, an application database in a proprietary format, a relational database management system (RDBMS), etc. Each such data store is generally included within a computing device employing a computer operating system such as one of those mentioned above, and are accessed via a network in any one or more of a variety of manners. A file system may be accessible from a computer operating system, and may include files stored in various formats. An RDBMS generally employs the Structured Query Language (SQL) in addition to a language for creating, storing, editing, and executing stored procedures, such as the PL/SQL language mentioned above, or a NoSQL database such as MogoDB or Cassandra, as examples.

In some examples, system elements may be implemented as computer-readable instructions (e.g., software) on one or more computing devices (e.g., servers, personal computers, etc.), stored on computer readable media associated therewith (e.g., disks, memories, etc.). A computer program product may comprise such instructions stored on computer readable media for carrying out the functions described herein.

With regard to the processes, systems, methods, heuristics, etc. described herein, it should be understood that, although the steps of such processes, etc. have been described as occurring according to a certain ordered sequence, such processes could be practiced with the described steps performed in an order other than the order described herein. It further should be understood that certain steps could be performed simultaneously, that other steps could be added, or that certain steps described herein could be omitted. In other words, the descriptions of processes herein are provided for the purpose of illustrating certain examples, and should in no way be construed so as to limit the claims.

Accordingly, it is to be understood that the above description is intended to be illustrative and not restrictive. Many

examples and applications other than the examples provided would be apparent upon reading the above description. The scope should be determined, not with reference to the above description, but should instead be determined with reference to the appended claims, along with the full scope of equivalents to which such claims are entitled. It is anticipated and intended that future developments will occur in the technologies discussed herein, and that the disclosed systems and methods will be incorporated into such future embodiments. In sum, it should be understood that the application is capable of modification and variation.

All terms used in the claims are intended to be given their broadest reasonable constructions and their ordinary meanings as understood by those knowledgeable in the technologies described herein unless an explicit indication to the contrary is made herein. In particular, use of the singular articles such as "a," "the," "said," etc. should be read to recite one or more of the indicated elements unless a claim recites an explicit limitation to the contrary.

What is claimed is:

1. A system for providing backup power to a facility, comprising:

a generator;

a controller configured to:

determine whether electrical power from a utility supply to the facility has been interrupted;

determine a mode of operation based on a type of occupancy currently within the facility; and

if electrical power has been interrupted, then operate the generator based on the determined mode; and

an automatic transfer switch positioned within the facility and coupled to the controller, the automatic transfer switch having a programmable module that is programmed to: 1) automatically power up the generator; 2) isolate loads from the utility supply; and 3) connect the loads to the generator, if the controller has determined that the electrical power from the utility supply has been interrupted;

wherein:

the type of occupancy is determined to be one of occupied/active, occupied/inactive, and unoccupied;

if the type of occupancy is determined to be unoccupied, then the mode of operation is selected based on factors other than temperatures selected for creature comfort, and the factors other than temperatures selected for creature comfort include a temperature within a refrigerator or freezer; and

if the occupancy is determined to be occupied/active, then the mode of operation is selected based on factors that include at least one of a creature comfort temperature, a refrigerator temperature, and a freezer temperature.

2. The system of claim 1, wherein if the occupancy is determined to be occupied/active, then the mode of operation is selected to operate the generator continuously.

3. The system of claim 1, wherein the controller is configured to determine the type of occupancy based on a regular use of one of a computer and a television that are positioned in the facility.

4. The system of claim 1, wherein the controller is further configured to detect when utility power has been restored, and implement a time delay after the utility power has been restored before instructing the automatic transfer switch to connect the loads to the utility provider.

5. The system of claim 1, wherein if the controller determines the facility to be unoccupied, then the controller further monitors temperatures of two or more electrical

15

systems within the facility, and if any of the monitored temperatures passes a temperature limit of their respective electrical system, then the generator is caused to power up.

6. A computer implemented method for providing backup power to a facility, comprising:

determining whether electrical power to the facility has been interrupted;

determining a mode of operation based on a current type of occupancy; and

if electrical power has been interrupted from a utility supply, then operating a generator consistently with the determined mode;

wherein a controller is coupled to the generator and an automatic transfer switch is coupled to the controller, the automatic transfer switch positioned within the facility, the automatic transfer switch having a programmable module that is programmed to: 1) automatically power up the generator; 2) isolate loads from the utility supply; and 3) connect the loads to the generator, if the controller has determined that the electrical power from the utility supply has been interrupted;

wherein the type of occupancy is determined to be one of occupied/active, occupied/inactive, and unoccupied;

if the current type of occupancy is determined to be unoccupied, monitoring temperatures of two or more electrical systems within the facility, and if any of the monitored temperatures passes a temperature limit of their respective electrical system, then powering up the generator; and

if the current type of occupancy is determined to be occupied/active, then the step of determining the mode of operation is based on factors that include at least one of a creature comfort temperature, a refrigerator temperature, and a freezer temperature.

7. The computer implemented method of claim 6, further comprising determining the current type of occupancy by assessing a load profile of loads within the facility, wherein assessing the load profile comprises automatically accessing the load profile of at least one of power to lights, a house temperature setting, a refrigeration load, and a television load.

8. The computer implemented method of claim 6, further comprising determining the mode of operation as one of occupied/active, occupied/inactive, and unoccupied.

9. The computer implemented method of claim 6, wherein if the current type of occupancy is determined to be unoccupied, then the mode of operation is determined based on factors other than temperatures selected for creature comfort.

10. The computer implemented method of claim 9, wherein the factors other than temperatures selected for creature comfort include a temperature within a refrigerator or freezer.

16

11. The computer implemented method of claim 6, further comprising determining the current type of occupancy based on a regular use of one of a computer and a television that are positioned in the facility.

12. The computer implemented method of claim 6, further comprising detecting when utility power has been restored, and implementing a time delay after the utility power has been restored before instructing the automatic transfer switch to connect the loads to the utility provider.

13. A non-transitory computer-readable medium tangibly embodying computer-executable instructions to:

determine whether electrical power from a utility supply to a facility has been interrupted;

determine a mode of operation based on a type of occupancy currently within the facility;

if electrical power has been interrupted, then operate a generator consistently with the determined mode;

provide instructions to an automatic transfer switch positioned within the facility and coupled to the controller, the automatic transfer switch having a programmable module that is programmed to: 1) automatically power up the generator; 2) isolate loads from the utility supply; and 3) connect the loads to the generator, if the controller has determined that the electrical power from the utility has been interrupted;

wherein the type of occupancy is determined to be one of occupied/active, occupied/inactive, and unoccupied;

if the facility is determined to be unoccupied, then further monitor temperatures of two or more electrical systems within the facility, and if any of the monitored temperatures passes a temperature limit of their respective electrical system, then the generator is caused to power up; and

if the facility is determined to be occupied/active, then the mode of operation is determined based on factors that include at least one of a creature comfort temperature, a refrigerator temperature, and a freezer temperature.

14. The non-transitory computer-readable medium as claimed in claim 13, wherein the instructions further comprise a step to determine the type of occupancy by assessing a load profile of loads within the facility, and to assess the load profile by automatically accessing the load profile of at least one of power to lights, a house temperature setting, a refrigeration load, and a television load.

15. The non-transitory computer-readable medium as claimed in claim 13, wherein the instructions further comprise a step to detect when utility supply power has been restored, and implement a time delay after the utility supply power has been restored before instructing the automatic transfer switch to connect the loads to the utility provider.

* * * * *