

19



LE GOUVERNEMENT  
DU GRAND-DUCHÉ DE LUXEMBOURG  
Ministère de l'Économie

11

N° de publication :

92961

12

**BREVET D'INVENTION****B1**

21

N° de dépôt: 92961

51

Int. Cl.:

A47C 7/74, B62D 1/06, B60R 21/015, B60N 2/56, H03K  
17/955

22

Date de dépôt: 26/01/2016

30

Priorité:

72

Inventeur(s):

LAMESCH LAURENT –  
8558 REICHLANGE (Luxembourg)

43

Date de mise à disposition du public: 07/08/2017

74

Mandataire(s):

OFFICE FREYLINGER S.A. –  
8001 STRASSEN (Luxembourg)

47

Date de délivrance: 07/08/2017

73

Titulaire(s):

IEE INTERNATIONAL ELECTRONICS & ENGINEERING  
S.A. – 6468 ECHTERNACH (Luxembourg)

54

**Capacitive sensor device with EMI-Robust capacitive measurement circuit.**

57

Abstract: A capacitive sensor device (31), configured for being connected between an electric heating member (52) and a heating current supply (46) and for using the electric heating member (52) as an antenna electrode, comprises a common mode choke (43) having first and second inductively coupled windings (44, 45), configured for being connected between terminal connections of the electric heating member and terminals (47, 48) of the heating current supply (46), and a control and evaluation circuit (32) configured for determining an electrical impedance (53) between the electric heating member (52) and a counter electrode. The control and evaluation circuit (32) includes a third common mode choke winding (33) inductively coupled to the first winding (44) and the second winding (45) of the common mode choke (43), a periodic signal voltage source (36) for providing an alternating measurement voltage, and being electrically directly connected to a first terminal connection (34) of the third common mode choke winding (33), an electrical quantity measurement circuit (37) configured to determine an electrical quantity across the measurement node (40), wherein a signal input port (38) is electrically connected to a second terminal connection (35) of the third common mode choke winding (33), and the reference input port (39) is electrically connected to AC ground potential, and an EMI filter network (41) that is electrically connected across the signal input port (38) and the reference input port (39). (Fig. 3) 92961

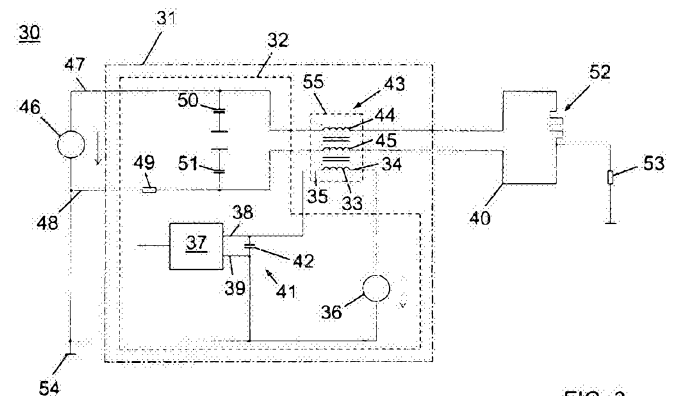

FIG. 3

## **Capacitive Sensor Device with EMI-Robust Capacitive Measurement Circuit**

### **Technical field**

[0001] The present invention generally relates to capacitive sensing, e.g. for detecting the presence or absence of a person on a seat (seat occupancy detection) or the presence or absence of a person's hand on the steering wheel of a car (hands-off or hands-on detection).

[0002] More specifically, the present invention relates to a capacitive sensor device using a heating member as an antenna electrode, and a seat occupancy detection system for detecting an occupancy of the seat, in particular a vehicle seat, comprising such capacitive sensor device.

### **Background of the Invention**

[0003] Capacitive sensors and capacitive measurement and/or detection systems employing capacitive sensors have a wide range of applications, and are among others used for the detection of the presence and/or the position of a conductive body in the vicinity of an antenna electrode. As used herein, the term "capacitive sensor" designates a sensor, which generates a signal responsive to the influence of what is being sensed (a person, a part of a person's body, a pet, an object, etc.) upon an electric field. A capacitive sensor generally comprises at least one antenna electrode, to which is applied an oscillating electric signal and which thereupon emits an electric field into a region of space proximate to the antenna electrode, while the sensor is operating. The sensor comprises at least one sensing electrode – which may be identical with or different from emitting antenna electrodes – at which the influence of an object or living being on the electric field is detected.

[0004] Different capacitive sensing mechanisms are for instance explained in the technical paper entitled "*Electric Field Sensing for Graphical Interfaces*" by J. R. Smith et al., published in IEEE Computer Graphics and Applications, 18(3): 54-60, 1998. The paper describes the concept of electric field sensing as used for making non-contact three-dimensional position measurements, and more particularly for sensing the position of a human hand for purposes of providing three dimensional positional inputs to a computer. Within the general concept of capacitive sensing,

the author distinguishes between distinct mechanisms he refers to as "loading mode", "shunt mode", and "transmit mode" which correspond to various possible electric current pathways. In the "loading mode", an oscillating voltage signal is applied to a transmit electrode, which builds up an oscillating electric field to ground. The object to be sensed modifies the capacitance between the transmit electrode and ground. In the "shunt mode", which is alternatively referred to as "coupling mode", an oscillating voltage signal is applied to the transmitting electrode, building up an electric field to a receiving electrode, and the displacement current induced at the receiving electrode is measured. The measured displacement current depends on the body being sensed. In the "transmit mode", the transmit electrode is put in contact with the user's body, which then becomes a transmitter relative to a receiver, either by direct electrical connection or via capacitive coupling.

[0005] The capacitive coupling strength may e.g. be determined by applying an alternating voltage signal to an antenna electrode and by measuring the current flowing from that antenna electrode either towards ground (in the loading mode) or into a second antenna electrode (in coupling mode). This current may be measured by a transimpedance amplifier, which is connected to the sensing electrode and which converts the current flowing into the sensing electrode into a voltage proportional to the current.

[0006] Capacitive sensors, which use a heating member as antenna electrode are known in the patent literature. By way of example, US 2011/0148648 A1 discloses a capacitive occupant sensing system for a vehicle seat, using a seat heating member 12 as antenna electrode. Fig. 1 schematically shows an illustration of this prior art. Voltage source 2 represents the power supply for the heater, for example a seat heater control unit. Electronic control module (ECM) 1 is configured as a capacitive measurement circuit. It comprises a common mode choke 5, an AC voltage source 9 and capacitors 6, 7 and 8. Capacitor 8 couples the AC voltage generated by AC voltage source 9 into the node 11. The heating member 12 is represented by complex impedance 13 towards ground. The complex impedance 13 includes a capacitive component as well as a resistive component, which depend on the occupancy state of the vehicle seat. Complex impedance 13 is thus hereinafter also referred to as "unknown impedance" or

“impedance to be determined”. The capacitor 8 forms together with the unknown impedance 13 a voltage divider. The complex voltage  $U_{\text{meas}}$  between node 11 and circuit ground 10 can be used to calculate the unknown complex impedance 13. The common mode choke 5 decouples the AC voltage on node 11 from AC ground due to its large impedance. The heating member 12 may at the same time be traversed by the DC current supplied by voltage source 2 and driven with the AC voltage by the capacitive measurement circuit. Capacitors 6 and 7 ensure that a defined AC ground is present on the side of the common mode choke 5 that is connected to the DC power supply of the seat heater. Ground 3 is the reference ground. The connections of the common mode choke 5 are numbered 5.1 through 5.4: connection 5.1 connects the first winding to the high potential side of the voltage source 2; connection 5.2 connects the first winding to the high potential side of the heating member 12; connection 5.3 connects the second winding to the low potential side of the heating member 12 and connection 5.4 connects the second winding to the low potential side of the voltage source 2.

[0007] Resistor 4 represents the wiring resistance of the wiring between the low potential side of voltage source 2 and the fourth connection 5.4 of common mode choke 5. There is a similar wiring resistance for the upper wiring between the high potential side of voltage source 2 and common mode choke 5, but this can be neglected for the explanation that follows. Typically, the voltage source 2, which represents the seat heater control unit, is switched on and off periodically to control the heating power of seat heater 12 according to a pulse-width-modulation scheme. A typical switching frequency would, for instance, be 25 Hz. Each time voltage source 2 is switched on, the current through wiring resistance 4 rises from substantially 0 A to the operating current of the seat heater, which is, for example, for a voltage source 2 voltage of 12 V, a seat heater resistance of 1  $\Omega$  and a wiring resistance of 0.1  $\Omega$  equal to about 10.9 A. This current of 10.9 A generates a voltage drop of 1.09 V across wiring resistance 4 each time the voltage source 2 is switched on. This implies that the voltage on the fourth connection 5.4 of the common mode choke 5 will rise to 1.09 V, and consequently also the voltage on node 11 will rise to 1.09 V. The resistance of the second winding of common mode choke 5 is neglected here, but it will also contribute to an additional voltage drop due to its finite conductance. The voltage step of 1.09 V on the sense node may

disturb the measurement of the signal voltage on sense node 11, since the step function has a wide frequency bandwidth. The situation is even worse if the seat heater control unit connected to the electronic control module 1 does not interrupt the heating circuit on the high potential side but on the low potential side. This means indeed that the node 11 experiences a voltage drop of about  $12\text{ V} - 1.09\text{ V} = 10.91\text{ V}$ , which is worse than the  $1.09\text{ V}$  step mentioned above. This situation may arise if one type of electronic control module 1 for the capacitive sensing must be usable for different types of seat heater control units e.g. to comply with cost requirements.

[0008] Another challenging situation arises for capacitive measurement circuits that are intended for vehicle applications and therefore have to comply with automotive rules and standards, for instance such as ISO 11451-4 (*Road vehicles - Vehicle test methods for electrical disturbances from narrowband radiated electromagnetic energy - Part 4: Bulk current injection (BCI)*). When operating at a carrier frequency of  $>1\text{ MHz}$  (for instance, in the range between 4 to 6 MHz), capacitive measurement circuits are easily disturbed by injected radio frequency (RF) currents during the BCI test.

[0009] International application WO 2014/096127 A1 describes a capacitive sensor configured for connection between a heating member and a heating current supply. Fig. 2 schematically shows an illustration of this prior art.

[0010] DC voltage source 20 is configured for supplying DC current to heater 25 via common-mode choke 22. Unknown impedance 26 is measured by transimpedance amplifier 27, which is driven on its reference input by AC voltage source 24. As the voltage on output 28 of transimpedance amplifier 27 is indicative of the current into the signal input of transimpedance amplifier 27, the voltage on output 28 is also indicative of the current through the unknown impedance 26, and therefore of the unknown impedance value. Reference numeral 21 denotes the system ground. Capacitor 23 is a simple means to filter out high frequency currents injected during BCI testing, by shorting them to the output of AC voltage source 24. It is noted, however, that the output impedance of AC voltage source 24 is not zero, which implies that a portion of the injected high frequency current is not shorted to ground.

**Object of the invention**

[0011] It is therefore an object of the invention to provide a capacitive sensor device, in particular for being connected between an electric heating member and a heating current supply, with improved properties at least with regard to EMI-robustness, in particular regarding EMI generated during executing a BCI test protocol, while at the same time keep the benefits of employing a common-mode choke as described beforehand.

**General Description of the Invention**

[0012] In one aspect of the present invention, the object is achieved by a capacitive sensor device that is configured for being connected between an electric heating member and a heating current supply and for using the heating member as an antenna electrode.

[0013] The capacitive sensor device comprises a common mode choke and a control and evaluation circuit.

[0014] The common mode choke has first and second inductively coupled windings. The first winding is configured for being connected between a first terminal of the heating current supply and a first terminal of the heating member. The second winding is configured for being connected between a second terminal of the heating member and a second terminal of the heating current supply.

[0015] The control and evaluation circuit is configured for injecting a periodic alternating measurement signal into the heating member via a measurement node, and is further configured to measure an electrical quantity across the measurement node and to derive, based on the measured electrical quantity, an electrical impedance between the heating member and a counter electrode.

[0016] The control and evaluation circuit includes

- a third common mode choke winding that is inductively coupled to the first winding and the second winding of the common mode choke;
- a periodic signal voltage source that is configured for providing an alternating measurement voltage at an output port, wherein the output port is electrically directly connected to a first terminal connection of the third common mode choke winding;

- an electrical quantity measurement circuit having a signal input port and a reference input port and being configured to determine, with reference to a reference electric quantity provided to the reference input port, the electrical quantity across the measurement node, wherein the signal input port is electrically connected to a second terminal connection of the third common mode choke winding, and the reference input port is electrically connected to a ground conductor that provides an AC ground potential; and
- an electromagnetic interference (EMI) filter network that is electrically connected across the signal input port and the reference input port of the electrical quantity measurement circuit.

[0017] The measurement node is operatively coupled to the third winding for inductively injecting the periodic alternating measurement signal into the heating member.

[0018] The advantage of the capacitive sensor device lies in that the EMI filter that is electrically connected across the signal input port and the reference input port of the electrical quantity measurement circuit is electrically connected directly, i.e. via a low impedance electrical path, to AC potential instead of to guard node potential. In this way, an improved suppression of RF currents injected during executing a BCI test protocol can be accomplished.

[0019] The term "being configured to", as used in this application, shall in particular be understood as being specifically programmed, laid out, furnished or arranged.

[0020] It is further noted herewith that the terms "first", "second", etc. are used in this application for distinction purposes only, and are not meant to indicate or anticipate a sequence or a priority in any way.

[0021] Preferably, the third common mode choke winding is inductively coupled in the same winding sense as the first winding and the second winding. An effort for compensating the effect of a phase reversal in the electrical quantity to be determined by the electrical quantity measurement circuit can beneficially be saved.

[0022] In some embodiments, the first winding, the second winding and the third winding of the common mode choke are arranged within a common housing. By

that, a compact design can be achieved, and undesired magnetic stray fields can be kept at a low level. As a consequence, the AC signal provided to the heating member via inductive coupling will have substantially the same amplitude as the original alternating measurement voltage in the measurement node.

[0023] If 1-to-1 transformation between the third winding and each of the first and second windings is not intended, the third winding may have a number of turns that is different from a number of turns of the first winding and the second winding, respectively.

[0024] In a preferred embodiment of the capacitive sensor device, the electrical quantity measurement circuit is designed as a current measurement circuit that is configured to determine, with reference to a reference voltage, a sense current that is flowing through the third common mode choke winding and is indicative of a position of an object relative to the heating member. This embodiment is especially advantageous for operating the heating member as an antenna electrode in loading mode.

[0025] Preferably, the sense current measurement circuit comprises a transimpedance amplifier (TIA), and the signal input port and the reference input port form part of the TIA. The TIA converts a current flowing in the third winding into a voltage, which is proportional to the current. In this way, a simpler further signal processing can be facilitated.

[0026] In some embodiments of the capacitive sensor device, the electrical quantity measurement circuit is configured to measure a voltage at the measurement node and to derive the impedance between said heating member and a counter electrode on the basis of the measured voltage.

[0027] Preferably, the counter electrode is connected to ground potential.

[0028] In some embodiments of the capacitive sensor device, the first terminal of the heating current supply and the second terminal of the heating current supply are electrically AC-coupled to the ground conductor. The AC coupling to the ground conductor ensures that an AC potential at terminal connections of the first winding and the second winding of the common mode choke that are electrically connected to the heating current supply are on a defined AC potential, namely AC ground, irrespective of the precise configuration of the heating current supply. This

implies that an AC voltage of the second terminal connection of the third common mode choke winding that is connected to the signal input port of the electrical quantity measurement circuit, for instance a transimpedance amplifier, is beneficially substantially zero volts AC.

[0029] In a preferred embodiment, the EMI filter network comprises at least one capacitor. By that, the signal input port and the reference input port of the electrical quantity measurement circuit can virtually be shorted for high frequency signals that are injected during executing a BCI test protocol. The EMI filter may also contain additional inductors or ferrite beads in combination with one or more capacitors, in order to achieve a better filtering respectively attenuation of the injected BCI currents.

[0030] In another aspect of the invention, a seat occupancy detection system for detecting an occupancy of the seat, in particular a vehicle seat is provided. The seat occupancy detection system includes an embodiment of the capacitive sensor device disclosed beforehand, an electric heating member that is arranged at a cushion or a backrest forming part of the seat and that is employable as an antenna electrode, and a heating current supply for providing electric current to the electric heating member.

[0031] The advantages described in context with the capacitive sensor device in accordance with the invention also apply to the disclosed seat occupancy detection system.

[0032] In some embodiments of the seat occupancy detection system, the heating current supply is configured to provide a DC current to the electric heating member, wherein the first winding is galvanically connected between the first terminal of the heating current supply and the first terminal of the heating member, and the second winding is galvanically connected between the second terminal of the heating member and the second terminal of the heating current supply. By that, a simple design of a seat occupancy detection system as disclosed herein with a heating member that is arranged at a cushion or a backrest for heating the seat and that is employable as an antenna electrode can be accomplished.

[0033] In a further aspect of the invention, a hands-on or hands-off detection device for a steering wheel of a vehicle is provided. The hands-on or hands-off

detection device includes an embodiment of the capacitive sensor device disclosed beforehand, an electric heating member that is arranged at the steering wheel and that is employable as an antenna electrode, and a heating current supply for providing electric current to the electric heating member.

### **Brief Description of the Drawings**

[0034] Further details and advantages of the present invention will be apparent from the following detailed description of not limiting embodiments with reference to the attached drawing, wherein:

Fig.1 illustrates a schematic circuit diagram of a first prior art capacitive sensing system, using a heating member as antenna electrode;

Fig. 2 illustrates a schematic circuit diagram of a second prior art capacitive sensing system for a seat, using a seat heating member as antenna electrode;

Fig. 3 illustrates a schematic circuit diagram of a seat occupancy detection system comprising a capacitive sensor device in accordance with the invention that uses a heating member as an antenna electrode;

Fig. 4 schematically shows a vehicle seat equipped with the seat occupancy detection system pursuant to Fig. 3; and

Fig. 5 schematically shows a steering wheel with an installed capacitive hands-on or hands-off sensing system equipped with the capacitive sensor device pursuant to Fig. 3.

### **Description of Preferred Embodiments**

[0035] Fig. 3 illustrates a schematic circuit diagram of a seat occupancy detection system 30 comprising a capacitive sensor device 31 in accordance with the invention.

[0036] The seat occupancy detection system 30 is configured for detecting an occupancy of the seat, in particular a vehicle seat. The seat occupancy detection system 30 includes the capacitive sensor device 31, an electric heating member 52 that is arranged at a cushion or a backrest forming part of the seat, and a heating current supply 46 for providing electric current to the electric heating

member 52. More specifically, the heating current supply 46 is configured to provide a DC current to the electric heating member 52.

[0037] The capacitive sensor device 31 is configured for being connected between the electric heating member 52 and the heating current supply 46 and for using the heating member 52 as an antenna electrode. The electric heating member 52 has a complex impedance 53 towards ground. The complex impedance 53 includes a capacitive component as well as a resistive component, which depend on the occupancy state of the vehicle seat.

[0038] The capacitive sensor device 31 includes a common mode choke 43 having first and second inductively coupled windings 44, 45. The first winding 44 is galvanically connected between a first terminal 47 of the heating current supply 46 and a first terminal of the electric heating member 52. The second winding 45 is galvanically connected between a second terminal of the electric heating member 52 and a second terminal 48 of the heating current supply 46. Resistor 49 represents a wiring resistance of the wiring between the second terminal 48 of the heating current supply 46 and the second common mode choke winding 45. The first terminal of the heating current supply 47 and the second terminal 48 of the heating current supply 46 are electrically AC-coupled to a ground conductor by capacitors 50, 51 to ensure that a defined AC ground is present on the side of the common mode choke 43 that is connected to the DC heating current supply 46. Ground 54 serves as a reference ground.

[0039] Moreover, the capacitive sensor device 31 comprises a control and evaluation circuit 32 that is configured for injecting a periodic alternating measurement signal into the electric heating member 52 via a measurement node 40, to measure an electrical quantity across the measurement node 40, and to derive, from the measured electrical quantity, the complex impedance 53 between the electric heating member 52 and a counter electrode. The counter electrode is connected to the potential of reference ground 54.

[0040] To this end, the control and evaluation circuit 32 includes

- a third common mode choke winding 33,
- a periodic signal voltage source 36,
- an electrical quantity measurement circuit 37, and

- an EMI filter network 41.

[0041] The third common mode choke winding 33 is inductively coupled to the first winding 44 and the second winding 45 of the common mode choke 43. In contrast to the embodiment of the capacitive sensing system shown in Fig. 2, connections of the third common mode choke winding 33 are exchanged such that the third common mode choke winding 33 is inductively coupled in the same winding sense as the first winding 44 and the second winding 45. In this specific embodiment, the third winding 33 has a number of turns that is equal to a number of turns of the first winding 44 and a number of turns of the second winding 45. Other embodiments with the third winding of the common mode choke having a different number of turns than the first winding and the second winding are as well contemplated. It will be noted in this context, that the first and second winding always have to have the same number of windings, else the common mode choke does not work. For a compact design and low magnetic stray fields, the first winding 44, the second winding 45 and the third winding 33 of the common mode choke 43 are arranged within a common housing 55.

[0042] The periodic signal voltage source 36 is configured for providing an alternating measurement voltage, namely of substantially sinusoidal shape, at an output port. The output port is electrically directly connected to a first terminal connection 34 of the third common mode choke winding 33.

[0043] The electrical quantity measurement circuit 37 has a signal input port 38 and a reference input port 39 and is configured to determine, with reference to a reference electric quantity provided to the reference input port 39, the electrical quantity across the measurement node 40. In this specific embodiment, the electrical quantity measurement circuit 37 is designed as a current measurement circuit comprising a transimpedance amplifier (TIA). The signal input port 38 and the reference input port 39 form part of the TIA. The current measurement circuit 37 is configured to determine, with reference to a reference voltage provided to the reference input port 39, a sense current that is flowing through the third common mode choke winding 33 and that is indicative of a position of an object relative to the electric heating member 52.

[0044] It will readily be appreciated by those skilled in the art that, alternatively, the electrical quantity measurement circuit may be configured to measure a

voltage at the measurement node and to derive the impedance between the heating member and the counter electrode on the basis of the measured voltage.

[0045] The signal input port 38 of the TIA is electrically connected to a second terminal connection 35 of the third common mode choke winding 33, and the reference input port 39 is electrically connected to the ground conductor that provides AC ground potential.

[0046] The AC voltage of the second terminal connection 35 of the third common mode choke winding 33 is actually substantially zero volts AC, due to the fact that the signal input port 38 of the TIA is kept at substantially AC ground by the TIA. As the sense of the windings 44, 45 and 33 is the same for all three windings as indicated by the dots on the left top edge of each of the three windings, and as an AC voltage generated by periodic voltage source 36 is applied to the first terminal connection 35, the same AC voltage also appears at the measurement node 40, due to the transformer action of common mode choke 43 and the defined sense of the windings.

[0047] The EMI filter network 41 comprises a capacitor 42 and is electrically connected across the signal input port 38 and the reference input port 39 of the electrical quantity measurement circuit 37. The EMI filter may also contain additional inductors or ferrite beads in combination with one or more capacitors, in order to achieve a better filtering respectively attenuation of the injected BCI currents.

[0048] By that, the capacitor 42 is electrically connected via a low impedance path of substantially zero impedance to AC ground, and high frequency currents injected during executing a BCI test protocol are effectively shorted to AC ground.

[0049] Fig. 4 schematically shows a vehicle seat 56 equipped with the seat occupancy detection system 30 comprising the capacitive sensor device 31, the heating current supply 46 and the electric heating member 52 being installed in a seat cushion of the vehicle seat 56.

[0050] Fig. 5 schematically shows a steering wheel 58 with an installed capacitive hands-on or hands-off sensing system equipped with the capacitive sensor device 31, the heating current supply 46 and the electric heating member 52.

[0051] While the invention has been illustrated and described in detail in the drawings and foregoing description, such illustration and description are to be considered illustrative or exemplary and not restrictive; the invention is not limited to the disclosed embodiments.

[0052] Other variations to be disclosed embodiments can be understood and effected by those skilled in the art in practicing the claimed invention, from a study of the drawings, the disclosure, and the appended claims. In the claims, the word "comprising" does not exclude other elements or steps, and the indefinite article "a" or "an" does not exclude a plurality. The mere fact that certain measures are recited in mutually different dependent claims does not indicate that a combination of these measures cannot be used to advantage. Any reference signs in the claims should not be construed as limiting scope.

**List of Reference Symbols**

1	capacitive measurement circuit (ECM)	33	3rd winding
2	DC voltage source	34	1st terminal
3	ground	35	2nd terminal
4	resistor	36	periodic signal voltage source
5	common mode choke	37	electrical quantity measurement circuit
6	capacitor	38	signal input port
7	capacitor	39	reference input port
8	capacitor	40	measurement node
9	AC voltage source	41	EMI filter network
10	circuit ground	42	capacitor
11	node	43	common mode choke
12	heating member	44	1st winding
13	complex impedance	45	2nd winding
20	DC voltage source	46	heating current supply
21	system ground	47	1st terminal
22	common-mode choke	48	2nd terminal
23	capacitor	49	resistor
24	AC voltage source	50	capacitor
25	heater	51	capacitor
26	unknown impedance	52	electric heating member
27	transimpedance amplifier TIA	53	complex impedance
28	TIA output	54	reference ground
30	seat occupancy detection system	55	housing
31	capacitive sensor device	56	vehicle seat
32	control and evaluation circuit	57	seat cushion
		58	steering wheel

P-IEE-436/LU

## ANSPRÜCHE

- 5 1. Kapazitive Sensorvorrichtung (31), die dafür ausgelegt ist, zwischen  
einem elektrischen Heizelement (52) und einer Heizstromversorgung  
(46) angeschlossen zu werden und das elektrische Heizelement (52) als  
eine Antennenelektrode zu verwenden, umfassend
- 10 - eine Gleichtaktdrossel (43) mit einer ersten und einer zweiten  
induktiv gekoppelten Wicklung (44, 45), wobei die erste Wicklung  
(44) dafür ausgelegt ist, zwischen einem ersten Anschluss (47) der  
Heizstromversorgung (46) und einem ersten Anschluss des  
elektrischen Heizelements (52) angeschlossen zu werden, und wobei  
15 die zweite Wicklung (45) dafür ausgelegt ist, zwischen einem zweiten  
Anschluss des elektrischen Heizelements und einem zweiten  
Anschluss (48) der Heizstromversorgung (46) angeschlossen zu  
werden; und
- 20 - eine Steuer- und Auswerteschaltung (32), die dafür ausgelegt ist,  
über einen Messknoten (40) ein periodisches Wechsel-Messsignal in  
das elektrische Heizelement (52) einzuspeisen, eine elektrische  
Größe durch den Messknoten (40) zu messen und basierend auf der  
gemessenen elektrischen Größe eine elektrische Impedanz (53)  
zwischen dem elektrischen Heizelement (52) und einer  
Gegenelektrode herzuleiten;
- 25 - wobei die Steuer- und Auswerteschaltung (32) Folgendes umfasst:
- eine dritte Gleichtaktdrosselwicklung (33), die induktiv an die  
erste Wicklung (44) und die zweite Wicklung (45) der  
Gleichtaktdrossel (43) gekoppelt ist;
  - eine periodische Signalspannungsquelle (36), die dafür  
30 ausgelegt ist, an einen Ausgangsanschluss eine Wechsel-  
Messspannung anzulegen, wobei der Ausgangsanschluss

- elektrisch direkt an eine erste Anschlussverbindung (34) der dritten Gleichtaktdrosselwicklung (33) angeschlossen ist;
- 5 - eine elektrische Größenmessschaltung (37) mit einem Signaleingangsanschluss (38) und einem Referenzeingangsanschluss (39), die dafür ausgelegt ist, anhand einer elektrischen Referenzgröße, die dem Referenzeingangsanschluss (39) bereitgestellt wird, die elektrische Größe durch den Messknoten (40) zu bestimmen, wobei der Signaleingangsanschluss (38) elektrisch an eine
- 10 zweite Anschlussverbindung (35) der dritten Gleichtaktdrosselwicklung (33) angeschlossen ist und der Referenzeingangsanschluss (39) elektrisch an einen Erdleiter angeschlossen ist, der ein Wechselstrom-Erdpotential bereitstellt; und
- 15 - ein EMI-Filternetz (41), das elektrisch über den Signaleingangsanschluss (38) und den Referenzeingangsanschluss (39) der elektrischen Größenmessschaltung (37) angeschlossen ist.
2. Kapazitive Sensorvorrichtung (31) nach Anspruch 1, wobei die dritte
- 20 Gleichtaktdrosselwicklung (33) in der gleichen Wicklungsrichtung wie die erste Wicklung (44) und die zweite Wicklung (45) induktiv gekoppelt ist.
3. Kapazitive Sensorvorrichtung (31) nach Anspruch 1 oder 2, wobei die erste Wicklung (44) und die zweite Wicklung (45) der Gleichtaktdrossel
- 25 (43) und der dritten Gleichtaktdrosselwicklung (33) innerhalb eines gemeinsamen Gehäuses (55) angeordnet sind.
4. Kapazitive Sensorvorrichtung (31) nach einem der vorhergehenden Ansprüche, wobei die dritte Wicklung (33) eine Anzahl von Windungen aufweist, die gleich einer Anzahl von Windungen der ersten Wicklung (44) und der zweiten Wicklung (45) ist.

5. Kapazitive Sensorvorrichtung (31) nach einem der vorhergehenden Ansprüche 1 bis 3, wobei die dritte Wicklung (33) eine Anzahl von Windungen aufweist, die von einer Anzahl von Windungen der ersten Wicklung (44) und der zweiten Wicklung (45) verschieden ist.
- 5 6. Kapazitive Sensorvorrichtung (31) nach einem der vorhergehenden Ansprüche, wobei die elektrische Größenmessschaltung (37) als eine Strommessschaltung ausgebildet ist, die dafür ausgelegt ist, anhand einer Bezugsspannung einen Fühlstrom zu bestimmen, der durch die dritte Gleichtaktdrosselwicklung (33) fließt und eine Position eines  
10 Objekts relativ zu dem elektrischen Heizelement (52) anzeigt.
7. Kapazitive Sensorvorrichtung (31) nach Anspruch 6, wobei die Fühlstrom-Messschaltung (37) einen Transimpedanzverstärker umfasst und der Signaleingangsanschluss (38) und der Referenzeingangsanschluss (39) Teil des Transimpedanzverstärkers  
15 bilden.
8. Kapazitive Sensorvorrichtung (31) nach einem der vorhergehenden Ansprüche, wobei die elektrische Größenmessschaltung (37) dafür ausgelegt ist, eine Spannung an dem Messknoten (40) zu messen und auf Basis der gemessenen Spannung die Impedanz (53) zwischen dem  
20 elektrischen Heizelement (52) und der Gegenelektrode herzuleiten.
9. Kapazitive Sensorvorrichtung (31) nach einem der vorhergehenden Ansprüche, wobei der erste Anschluss (47) der Heizstromversorgung (46) und der zweite Anschluss (48) der Heizstromversorgung (46) an den Erdleiter elektrisch wechselstromgekoppelt sind.
- 25 10. Kapazitive Sensorvorrichtung (31) nach einem der vorhergehenden Ansprüche, wobei das EMI-Filternetz (41) wenigstens einen Kondensator (42) umfasst.

11. Sitzbelegungserkennungssystem (30) zum Erkennen einer Belegung eines Sitzes, insbesondere eines Fahrzeugsitzes, wobei das Sitzbelegungserkennungssystem (30) Folgendes umfasst:
- 5 - eine kapazitive Sensorvorrichtung (31) nach einem der Ansprüche 1 bis 10,
  - ein elektrisches Heizelement (52), das an einem Polster oder einer Rückenlehne angeordnet ist, das Teil des Sitzes bildet und als Antennenelektrode einsetzbar ist, und
  - 10 - eine Heizstromversorgung (46) zum Bereitstellen von elektrischem Strom für das elektrische Heizelement (52).
12. Sitzbelegungserkennungssystem (30) nach Anspruch 11, wobei die Heizstromversorgung (46) dafür ausgelegt ist, einen Gleichstrom für das elektrische Heizelement (52) bereitzustellen, wobei die erste Wicklung (44) galvanisch zwischen dem ersten Anschluss (47) der Heizstromversorgung (46) und dem ersten Anschluss des elektrischen Heizelements (52) angeschlossen ist und die zweite Wicklung (45) galvanisch zwischen dem zweiten Anschluss des elektrischen Heizelements (52) und dem zweiten Anschluss (48) der Heizstromversorgung (46) angeschlossen ist.
13. Vorrichtung zur Erkennung einer Handberührung für ein Lenkrad (56), umfassend
- 20 - eine kapazitive Sensorvorrichtung (31) nach einem der Ansprüche 1 bis 10,
  - 25 - ein elektrisches Heizelement (52), das an dem Lenkrad (56) angeordnet und als eine Antennenelektrode einsetzbar ist, und
  - eine Heizstromversorgung (46) zum Bereitstellen von elektrischem Strom für das elektrische Heizelement (52).

Prior Art

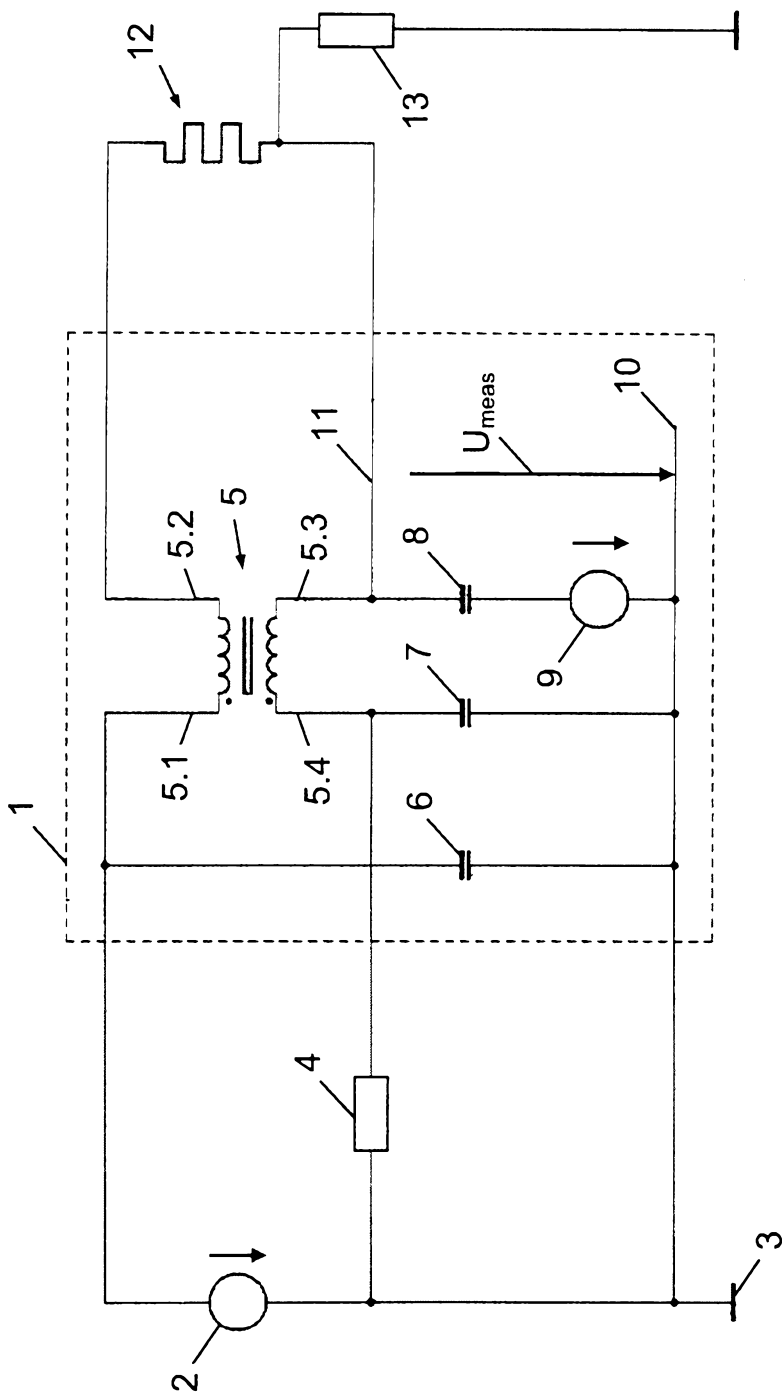

FIG. 1

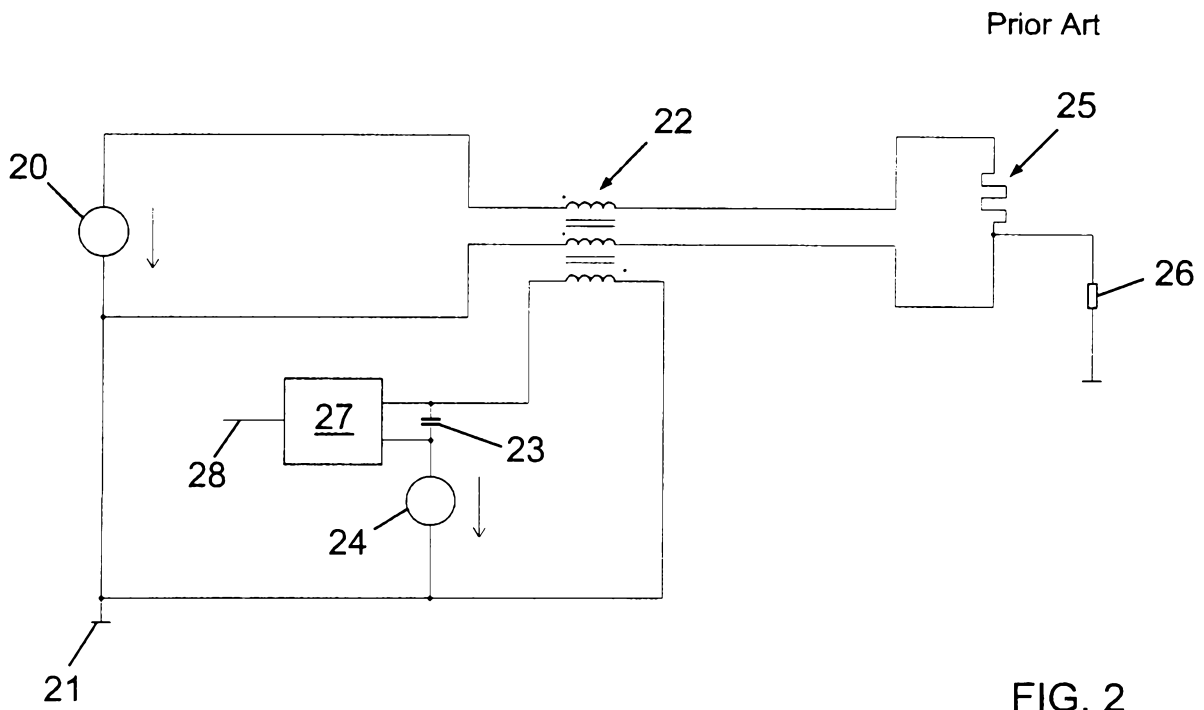

FIG. 2

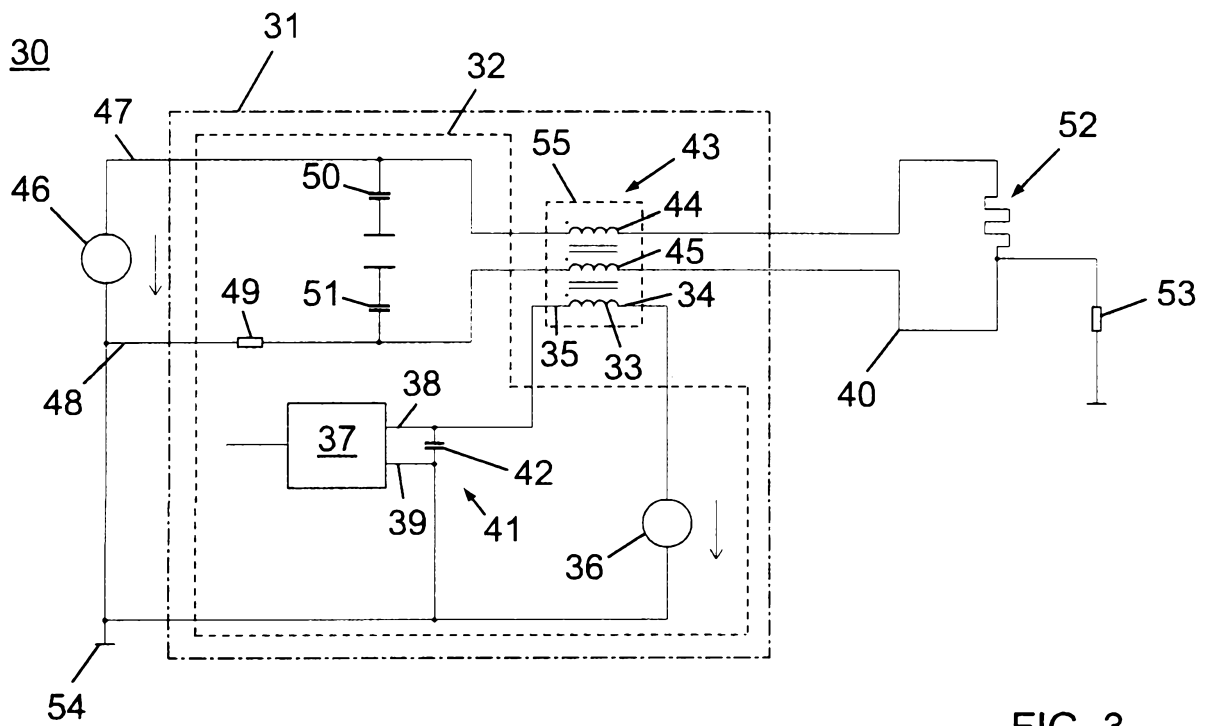

FIG. 3

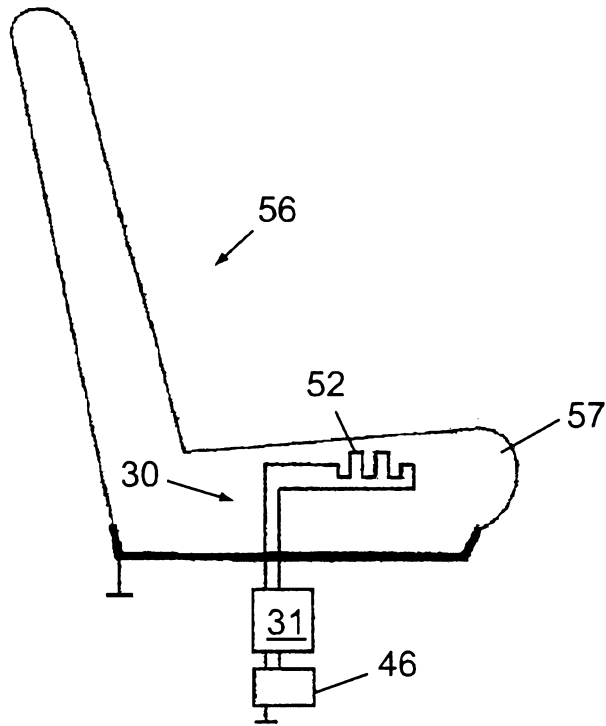

FIG. 4

58

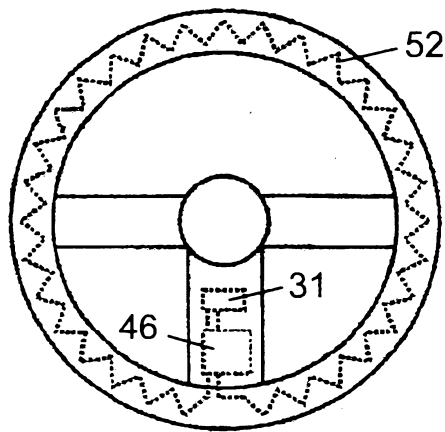

FIG. 5

**Abstract**

A capacitive sensor device (31), configured for being connected between an electric heating member (52) and a heating current supply (46) and for using the electric heating member (52) as an antenna electrode, comprises a common mode choke (43) having first and second inductively coupled windings (44, 45), configured for being connected between terminal connections of the electric heating member and terminals (47, 48) of the heating current supply (46), and a control and evaluation circuit (32) configured for determining an electrical impedance (53) between the electric heating member (52) and a counter electrode. The control and evaluation circuit (32) includes

a third common mode choke winding (33) inductively coupled to the first winding (44) and the second winding (45) of the common mode choke (43),

a periodic signal voltage source (36) for providing an alternating measurement voltage, and being electrically directly connected to a first terminal connection (34) of the third common mode choke winding (33),

an electrical quantity measurement circuit (37) configured to determine an electrical quantity across the measurement node (40), wherein a signal input port (38) is electrically connected to a second terminal connection (35) of the third common mode choke winding (33), and the reference input port (39) is electrically connected to AC ground potential, and

an EMI filter network (41) that is electrically connected across the signal input port (38) and the reference input port (39).

(Fig. 3)



**SEARCH REPORT**

in accordance with Article 35.1 a)  
of the Luxembourg law on patents  
dated 20 July 1992

LO 1275  
LU 92961

DOCUMENTS CONSIDERED TO BE RELEVANT			
Category	Citation of document with indication, where appropriate, of relevant passages	Relevant to claim	CLASSIFICATION OF THE APPLICATION (IPC)
A,D	WO 2014/096127 A1 (IEE SARL [LU]) 26 June 2014 (2014-06-26) * abstract; figures 6,7,13,14 * * paragraphs [0026], [0027] *	1-13	INV. B60R21/015 A47C7/74 B60N2/56 H03K17/955 B62D1/06
A	LU 91 872 A1 (IEE SARL [LU]) 22 March 2013 (2013-03-22) * claim 1; figures 1-5 *	1	
A	WO 2014/166780 A1 (IEE SARL [LU]) 16 October 2014 (2014-10-16) * paragraph [0037]; figure 1 *	1	
A	US 2007/129043 A1 (VIEIRA AMARILDO C [US] ET AL) 7 June 2007 (2007-06-07) * abstract; figures 1,2 * * paragraph [0015] *	2-5	
A	JP 2004 273490 A (MURATA MANUFACTURING CO) 30 September 2004 (2004-09-30) * abstract; figures 1-6 *	2-5	
A,D	US 2011/148648 A1 (FISCHER THOMAS [DE] ET AL) 23 June 2011 (2011-06-23) * abstract; figure 3 *	1	
The present search report has been drawn up for all claims			TECHNICAL FIELDS SEARCHED (IPC)
			B60R A47C B60N H03K B60Q B62D
		Date of completion of the search	Examiner
		4 October 2016	Sleightholme-Albanis
CATEGORY OF CITED DOCUMENTS			
X : particularly relevant if taken alone Y : particularly relevant if combined with another document of the same category A : technological background O : non-written disclosure P : intermediate document		T : theory or principle underlying the invention E : earlier patent document, but published on, or after the filing date D : document cited in the application L : document cited for other reasons & : member of the same patent family, corresponding document	

**ANNEX TO THE SEARCH REPORT  
ON LUXEMBOURG PATENT APPLICATION NO.**

LO 1275  
LU 92961

This annex lists the patent family members relating to the patent documents cited in the above-mentioned European search report.  
The members are as contained in the European Patent Office EDP file on  
The European Patent Office is in no way liable for these particulars which are merely given for the purpose of information.

04-10-2016

Patent document cited in search report	Publication date	Patent family member(s)	Publication date
WO 2014096127 A1	26-06-2014	DE 112013006074 T5	24-09-2015
		LU 92116 A1	20-06-2014
		US 2015345998 A1	03-12-2015
		WO 2014096127 A1	26-06-2014
-----			
LU 91872 A1	22-03-2013	EP 2572942 A1	27-03-2013
		LU 91872 A1	22-03-2013
		US 2013092677 A1	18-04-2013
-----			
WO 2014166780 A1	16-10-2014	CN 105283735 A	27-01-2016
		DE 112014001880 T5	24-12-2015
		LU 92179 A1	10-10-2014
		WO 2014166780 A1	16-10-2014
-----			
US 2007129043 A1	07-06-2007	NONE	
-----			
JP 2004273490 A	30-09-2004	JP 3952971 B2	01-08-2007
		JP 2004273490 A	30-09-2004
-----			
US 2011148648 A1	23-06-2011	EP 2515715 A1	31-10-2012
		US 2011148648 A1	23-06-2011
		WO 2011079092 A1	30-06-2011
-----			



WRITTEN OPINION

File No. LO1275	Filing date (day/month/year) 26.01.2016	Priority date (day/month/year)	Application No. LU92961
International Patent Classification (IPC) INV. B60R21/015 A47C7/74 B60N2/56 H03K17/955 B62D1/06			
Applicant IEE International Electronics & Engineering S.A.			

This report contains indications relating to the following items:

- Box No. I Basis of the opinion
- Box No. II Priority
- Box No. III Non-establishment of opinion with regard to novelty, inventive step and industrial applicability
- Box No. IV Lack of unity of invention
- Box No. V Reasoned statement with regard to novelty, inventive step or industrial applicability; citations and explanations supporting such statement
- Box No. VI Certain documents cited
- Box No. VII Certain defects in the application
- Box No. VIII Certain observations on the application

Form LU237A (Cover Sheet) (January 2007)	Examiner Sleightholme-Albanis
--	----------------------------------

## WRITTEN OPINION

Application No.

LU92961

---

### Box No. I Basis of the opinion

---

1. This opinion has been established on the basis of the latest set of claims filed before the start of the search.
2. With regard to any **nucleotide and/or amino acid sequence** disclosed in the application and necessary to the claimed invention, this opinion has been established on the basis of:
  - a. type of material:
    - a sequence listing
    - table(s) related to the sequence listing
  - b. format of material:
    - on paper
    - in electronic form
  - c. time of filing/furnishing:
    - contained in the application as filed.
    - filed together with the application in electronic form.
    - furnished subsequently.
3.  In addition, in the case that more than one version or copy of a sequence listing and/or table relating thereto has been filed or furnished, the required statements that the information in the subsequent or additional copies is identical to that in the application as filed or does not go beyond the application as filed, as appropriate, were furnished.
4. Additional comments:

---

### Box No. V Reasoned statement with regard to novelty, inventive step and industrial applicability; citations and explanations supporting such statement

---

#### 1. Statement

Novelty	Yes: Claims	1-13
	No: Claims	
Inventive step	Yes: Claims	1-13
	No: Claims	
Industrial applicability	Yes: Claims	1-13
	No: Claims	

#### 2. Citations and explanations

**see separate sheet**

1 **Re Item V**

**Reasoned statement with regard to novelty, inventive step or industrial applicability; citations and explanations supporting such statement**

1.1 Reference is made to the following documents:

- D1 WO 2014/096127 A1 (IEE SARL [LU]) 26 June 2014 (2014-06-26)
- D2 LU 91 872 A1 (IEE SARL [LU]) 22 March 2013 (2013-03-22)
- D3 WO 2014/166780 A1 (IEE SARL [LU]) 16 October 2014 (2014-10-16)
- D4 US 2007/129043 A1 (VIEIRA AMARILDO C [US] ET AL) 7 June 2007 (2007-06-07)
- D5 JP 2004 273490 A (MURATA MANUFACTURING CO) 30 September 2004 (2004-09-30)
- D6 US 2011/148648 A1 (FISCHER THOMAS [DE] ET AL) 23 June 2011 (2011-06-23)

1.2 D1 is regarded as being the prior art closest to the subject-matter of claim 1, and discloses (abstract; figures 6,7,13,14; paragraphs [0026], [0027]):

A capacitive sensor device (1), configured for being connected between an electric heating member (12) and a heating current supply (2) and for using the electric heating member (12) as an antenna electrode, comprising

- a common mode choke (5) having first and second inductively coupled windings (5.1-5.4), wherein the first winding (5.1-5.2) is configured for being connected between a first terminal (5.1) of the heating current supply (2) and a first terminal (5.2) of the electric heating member (12), and wherein the second winding (5.3-5.4) is configured for being connected between a second terminal (5.3) of the electric heating member and a second terminal (5.4) of the heating current supply (2); and

- a control and evaluation circuit that is configured for injecting a periodic alternating measurement signal into the electric heating member (12) via a measurement node (11), to measure an electrical quantity across the measurement node (11), and to derive, based on the measured electrical quantity, an electrical impedance between the electric heating

- member (12) and a counter electrode;
- the control and evaluation circuit including
    - a third common mode choke winding (5.5-5.6) inductively coupled (fig. 7) to the first winding and the second winding of the common mode choke (5);
    - a periodic signal voltage source (9) that is configured for providing an alternating measurement voltage at an output port, ...;
    - an electrical quantity measurement circuit (17) having a signal input port (17.2) and a reference input port (17.1) and being configured to determine, with reference to a reference electric quantity provided to the reference input port (17.1), the electrical quantity across the measurement node (11), wherein the signal input port (17.2) is electrically connected (via capacitor 16) to a second terminal connection (5.5) of the third common mode choke winding (5.5-5.6), and the reference input port (17.1) is electrically connected (via capacitor 19) to a ground conductor (3) that provides an AC ground potential; and
    - an EMI filter network (16, 19, 20) that is electrically connected across the signal input port (17.2) and the reference input port (17.1) of the electrical quantity measurement circuit (17).

- 1.3 D1 does not disclose:
- that the output port [of voltage source 9] is electrically directly connected to a first terminal connection of the third common mode choke winding.
- 1.4 The subject-matter of claim 1 is therefore new.
- 1.5 The problem to be solved by the present invention may be regarded as to improve EMI robustness, in particular regarding EMI generated during a BCI test protocol, while at the same time keeping the benefits of employing a common-mode choke. The solution to this problem proposed in claim 1 of the present application is considered as involving an inventive step for the following reasons: whilst the problem itself of improving EMI performance is well-known, the skilled person does not obtain any suggestion from the prior art to redesign the circuit in the way claimed.
- 1.6 Claims 2-13 are dependent on one or more independent claims whose subject-matter is considered as being new and inventive, as discussed above, and as such said dependent claims also meet the requirements of novelty and inventive step.