



(51) International Patent Classification:

B60R 25/00 (2013.01) *G06F 17/00* (2006.01)
B60R 25/20 (2013.01) *G07C 9/00* (2006.01)
B60R 25/24 (2013.01) *H04B 1/00* (2006.01)
G06F 7/00 (2006.01)

(21) International Application Number:

PCT/US2017/027801

(22) International Filing Date:

14 April 2017 (14.04.2017)

(25) Filing Language:

English

(26) Publication Language:

English

(30) Priority Data:

62/323,511 15 April 2016 (15.04.2016) US
62/323,466 15 April 2016 (15.04.2016) US

(71) Applicant: **MOBILE TECH, INC.** [US/US]; 5665 Meadows, Suite 150, Lake Oswego, Oregon 97035 (US).

(72) Inventors: **WYLIE, Hunter A.**; 17755 NE Leander Dr, Sherwood, Oregon 97140 (US). **SCHATZ, Kristopher W.**; 2718 S.E. Cypress St., Hillsboro, Oregon 97123 (US). **BLASER, Robert L.**; 2011 Stampede Dr, Farmington, Utah 84025 (US).

(74) Agents: **VOLK, Benjamin L.** et al.; Thompson Coburn LLP, One US Bank Plaza, St. Louis, Missouri 63101 (US).

(81) Designated States (unless otherwise indicated, for every kind of national protection available): AE, AG, AL, AM, AO, AT, AU, AZ, BA, BB, BG, BH, BN, BR, BW, BY, BZ, CA, CH, CL, CN, CO, CR, CU, CZ, DE, DJ, DK, DM, DO, DZ, EC, EE, EG, ES, FI, GB, GD, GE, GH, GM, GT, HN, HR, HU, ID, IL, IN, IR, IS, JP, KE, KG, KH, KN, KP, KR, KW, KZ, LA, LC, LK, LR, LS, LU, LY, MA, MD, ME, MG, MK, MN, MW, MX, MY, MZ, NA, NG, NI, NO, NZ, OM, PA, PE, PG, PH, PL, PT, QA, RO, RS, RU, RW, SA, SC, SD, SE, SG, SK, SL, SM, ST, SV, SY, TH, TJ, TM, TN, TR, TT, TZ, UA, UG, US, UZ, VC, VN, ZA, ZM, ZW.

(84) Designated States (unless otherwise indicated, for every kind of regional protection available): ARIPO (BW, GH, GM, KE, LR, LS, MW, MZ, NA, RW, SD, SL, ST, SZ, TZ, UG, ZM, ZW), Eurasian (AM, AZ, BY, KG, KZ, RU, TJ, TM), European (AL, AT, BE, BG, CH, CY, CZ, DE, DK, EE, ES, FI, FR, GB, GR, HR, HU, IE, IS, IT, LT, LU, LV, MC, MK, MT, NL, NO, PL, PT, RO, RS, SE, SI, SK, SM, TR), OAPI (BF, BJ, CF, CG, CI, CM, GA, GN, GQ, GW, KM, ML, MR, NE, SN, TD, TG).

[Continued on next page]

(54) Title: GATEWAY-BASED ANTI-THEFT SECURITY SYSTEM AND METHOD

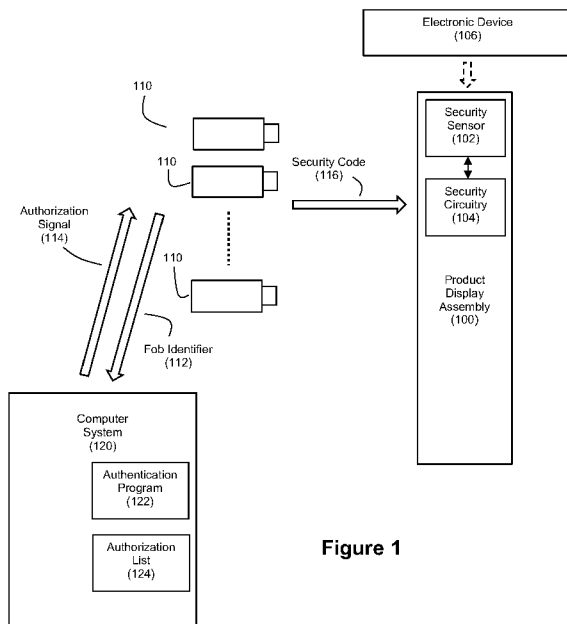

Figure 1

(57) Abstract: Improved systems and techniques are disclosed for controlling the security states of anti-theft security systems such as product display assemblies using security fobs. The tasks relating to fob authentication are offloaded to a computer system, and these authentications can be based on identifiers for the different security fobs. The interactions between security fobs and product display assemblies can be consistent regardless of the population of authorized security fobs by using a security code that is shared by the security fobs. When attempting to use a security fob to change a security status for a product display assembly, the provision of the code to the subject product display assembly can be predicated on authorization of the subject security fob by the computer system. The computer system can maintain a list of identifiers for authorized security fobs that is easily updated when new security fobs are added to or existing security fobs are de-authorized from the system.





Published:

— with international search report (Art. 21(3))

— before the expiration of the time limit for amending the claims and to be republished in the event of receipt of amendments (Rule 48.2(h))

Gateway-Based Anti-Theft Security System and Method

Cross-Reference and Priority Claim to Related Patent Applications:

This patent application claims priority to U.S. provisional patent application serial
5 no. 62/323,511, filed April 15, 2016 and entitled “Alarm Key System for Retail Security
Display”, the entire disclosure of which is incorporated herein by reference.

This patent application also claims priority to U.S. provisional patent application
serial no. 62/323,466, filed April 15, 2016 and entitled “Security Alarm Key for Retail
Security Display”, the entire disclosure of which is incorporated herein by reference.

10

Introduction:

Many products such as electronic devices (particularly hand-held electronics such
as smart phones, tablet computers, digital cameras, etc.) are displayed in retail stores at
individual post positions on countertop or wall-rack displays. A product display assembly
15 at each post position is typically employed to facilitate the presentation of these products
to customers. The product display assembly typically includes a puck assembly and a base
assembly. A product such as an electronic device is mounted on a surface of the puck
assembly, and the puck assembly engages with the base assembly when the puck assembly
is at rest. To accommodate a capability for a customer to hold or take a closer look at the
20 electronic device, the puck assembly can be lifted from its rest position. A tether may be
employed to keep the puck assembly connected with the base assembly when the puck
assembly is in the lift position, but this need not necessarily be the case.

Product display assemblies typically include security systems that will trigger
alarms when actions such as an improper removal of the product from the puck assembly
25 or an improper movement of the puck assembly occur. These security systems are often
configured to be switchable between an armed state and a disarmed state. When in an
armed state, the security system will trigger an alarm when unauthorized actions occur.
When in a disarmed state, the security system is disabled.

Hand-carried keys have been developed that allow retail store personnel to arm or
30 disarm the security systems of the product display assemblies. These keys can be referred
to as “key fobs” or “security fobs”. With a conventional security fob, the security fob and
the product display assembly are programmed to have matching codes (an “arm/disarm”
code). This programmable code effectively turns the security fob into an electronic key

that fits an electronic lock on the product display assembly so that the security fob can arm or disarm the product display assembly's security system.

However, this conventional approach to security fobs results in a practical problem that relates to the turnover in personnel at a retail store. To reduce the risk of a security
5 fob being used in an unauthorized manner, retail store managers desire a mechanism for controlling which security fobs are authorized to control the security states of one or more product display assemblies. As an example, when an employee discontinues employment, a store manager will need to delete, reset, and/or reprogram the code in the security fob that had been used by that discontinued employee. A similar reprogramming effort may
10 be needed for the product display assemblies in the store as well. Given the relative frequency of changes in store personnel, this need for frequent reprogramming efforts leads to inefficiency.

To solve these problems of inefficiency, disclosed herein are solutions where authentication tasks are performed by a computer system such as a server that is remote
15 from the security fobs and the product display assemblies. A security fob that is to be used for controlling the security status of a product display assembly can communicate its identifier to the computer system, whereupon the computer system will make a determination based on the communicated identifier as to whether the security fob is authorized for controlling the product display assembly's security status. The computer
20 system can maintain a list of authorized security fob identifiers to facilitate this authentication task. If the computer system determines that the security fob is authorized, an authorization signal can be provided to the security fob that will cause the security fob to provide a code to the product display assembly that is effective to control the product display assembly's security status. In this fashion, the computer system can serve as an
25 authentication gateway for security fobs.

Moreover, with respect to an example embodiment, the product display assemblies need not necessarily know the identifiers for the authorized security fobs. Instead, the same common code for controlling security status can be shared by multiple security fobs and used to control security status for a plurality of product display assemblies. When the
30 need arises to de-authorize an existing security fob or authorize a new security fob, these acts can be accomplished by updating the authorization list that is maintained by the computer system. Accordingly, the nature of interactions between security fobs and

product display assemblies need not change as the population of authorized security fobs changes.

Also disclosed herein is a technique for permitting a security fob to perform a limited number of security control operations with respect to a product display assembly
5 regardless of whether there has been an authentication of that security fob by the computer system. As an example, one or more override tokens can be stored on a security fob. If the security fob is unable to establish a communication link with the computer system, the security fob can still provide the security code to the product display assembly so long as it has at least one stored override token. Each time an override token is used in this
10 manner, the security fob would decrement its count of override tokens. Such an arrangement provides a level of failsafe operations when there is a need to control the security status of a product display assembly in situations when a wireless network or the like that links the security fobs with the computer system might be down.

These and other features and advantages of the present invention will be described
15 hereinafter to those having ordinary skill in the art.

Brief Description of the Drawings:

Figure 1 discloses an example embodiment of a gateway-based authorization system for security fobs.

20 Figure 2 shows an example embodiment of a security fob.

Figures 3A-F show example embodiments of a product display assembly.

Figures 3G-H show example embodiments of a puck assembly.

Figure 4 shows an example embodiment of a computer system that provides an authentication service for security fobs.

25 Figure 5 depicts an example of a process flow for a system in accordance with an example embodiment.

Figure 6 depicts an example process flow for a software program for execution by the processor of a security fob to facilitate authorization.

30 Figure 7 depicts an example process flow for a software authentication program for execution by the processor of the computer system of Figure 4.

Figure 8 depicts an example process flow for execution at least in part by a processor within security circuitry to control security status for a product display assembly in response to a security fob.

Figures 9A and 9B depict examples of how an authorization list maintained by the computer system can be managed.

Figure 10 depicts an example of a process flow for a system in accordance with another example embodiment.

5 Figure 11 depicts an example system diagram for carrying out the process flow of Figure 10.

Figure 12 depicts another example process flow for a software program for execution by the processor of a security fob to facilitate authorization.

10 Figure 13 depicts another example process flow for execution at least in part by a processor within security circuitry to control security status for a product display assembly in response to a security fob.

Figure 14 depicts another example process flow for a software authentication program for execution by the processor of the computer system of Figure 4.

15 Figure 15 depicts another example process flow for a software program for execution by the processor of a security fob to facilitate authorization.

Figure 16 depicts another example process flow for execution at least in part by a processor within security circuitry to control security status for a product display assembly in response to a security fob.

20 Figure 17 depicts another example process flow for a software authentication program for execution by the processor of the computer system of Figure 4.

Figure 18 discloses an example embodiment of a gateway-based authorization system for security fobs that can use the process flows of Figures 12-14.

Figure 19 discloses an example embodiment of a gateway-based authorization system for security fobs that can use the process flows of Figures 15-17.

25 Figures 20-25 disclose example embodiments of security and related circuitry.

Detailed Description of Example Embodiments:

Figure 1 discloses an example embodiment of a gateway-based authorization system for security fobs. The system can include a product display assembly 100 for
30 cooperation with one or more security fobs 110 and a computer system 120.

The product display assembly 100 can serve as an anti-theft security system, and it can be used for presenting a product such as an electronic device 106 to consumers in a secure manner. As mentioned, examples of suitable electronic devices 106 can include

hand-held consumer electronics such as smart phones, tablet computers, digital cameras, etc. The product display assembly 100 can include a security sensor 102 and security circuitry 104 that cooperate with each other to generate a security condition signal in response to detecting an event relating to a removal of the electronic device 106 from the product display assembly 100. The security circuitry 104 is controllable to be switchable between an armed state and a disarmed state based on receipt of a security code 116 from a security fob 110.

It should be understood that the security code 116 does not serve to uniquely identify a security fob 110. Instead, the security code 116 is a code that controls a security status for the security circuitry 104, where this security code 116 can be shared by several security fobs 110. As an example, the security code 116 can be a single toggle code that toggles the security circuitry 104 between an armed state and a disarmed state. However, the security code 116 may take the form of different codes based on a desired function (e.g., a first code for arming the security circuitry 104, a second code for disarming the security circuitry 104, etc.) if desired by a practitioner. Thus, it should be understood that security fobs 110 shown in Figure 1 can be configured to generate a common security code 116 for use in controlling a security status for the security circuitry 104. As such, the security code 116 can be characterized as a security command that is used to control the security circuitry 104.

To authenticate security fobs, a computer system 120 is employed to communicate with the security fobs 110 and execute an authentication program 122. Each security fob can communicate an identifier 112 for that security fob to the computer system 120, and the computer system 120 can execute its authentication program 122 that matches the received fob identifier 112 against one or more fob identifiers on an authorization list 124. If the received fob identifier 112 matches a fob identifier on the authorization list 124, this means that the security fob in question is an authorized security fob, and the computer system 120 can communicate an authorization signal 114 to that security fob 110. In response to receipt of the authorization signal 114, the security fob 110 provides the security code 116 to the security circuitry 104. Accordingly, it should be understood that the security fob 110 is configured to condition its output of the security code 116 on receipt of an authorization signal 114 from the computer system 120.

In this fashion, the product display assembly 100 need not receive or process any unique identifiers for security fobs in order to assess whether a security fob is authorized

to control the security status for the security circuitry 104. To control which security fobs 110 are authorized to control security status, a user needs to only update the authorization list 124 maintained by the computer system 120. Thus, as employees start or discontinue their employment at a retail store, no changes need to be made to the manner by which the security fobs 110 interact with the product display assembly 100 (e.g., the same security code 116 can continue being used); a manager needs to only change which security fob identifiers are included in the authorization list 124.

Figure 2 shows an example embodiment of a security fob 110. The security fob 110 can take the form of a hand-held object that is capable of communicating with a product display assembly 100 and the computer system 120. The security fob can exhibit any of a number of shapes as would be understood by a practitioner. For example, the security fob 110 can be shaped in a manner similar to small hand-held thumb drives and the like. As another example, the security fob 110 can be shaped in a manner similar to a disk, a cylinder, or keyless entry devices for vehicles. In still other example embodiments, the security fob 110 can take the form of a badge or card or even a wireless computing device such as a smart phone or tablet computer (examples of which are discussed below).

The security fob 110 can include an interface 200, processor 202, memory 204, wireless I/O 206, and one or more lights 208 such as one or more light emitting diodes (LEDs), each enclosed or partially enclosed within a housing of some fashion such as a plastic or composite shell. These components can be configured to communicate with each other over a bus or similar interconnection. Furthermore, it should be understood that the security fob 110 need not necessarily include all of the components shown in Figure 2; for example, a practitioner may choose to employ a security fob that does not include any light(s) 208. Likewise, it should also be understood that the security fob 110 may include additional components not shown in Figure 2 (e.g., a power storage device such as a battery and/or one or more capacitors may be included with the security fob 110; and/or user input devices such as one or more buttons, etc. may be included with the security fob 110).

Through interface 200, the security fob 110 can communicate with the product display assembly 100. As an example, the interface 200 can be a physical connector for detachably connecting the security fob 110 with the product display assembly 100. As another example, the interface 200 can be a wireless connector for wirelessly connecting the security fob 110 with the product display assembly. The interface 200 can be any type

of interface suitable for interfacing the security fob 110 with a complementary interface of the product display assembly 100 for the purposes described herein. For example, in embodiments where the interface 200 is a physical connector, this physical connector can be a physical connector that is compliant with a standard such the Universal Serial Bus (USB) standard (e.g., a mini-USB connector).

The processor 202 and memory 204 can be any hardware devices suitable for performing the operations described herein. As an example, the processor 202 can take the form of an Atmel SAMD21 microprocessor. The memory 204 can be integral to processor 202 and/or external to the processor 204.

The memory 204 can store the identifier 112 for the security fob 110. This identifier 112 is preferably a unique identifier (UID) that distinguishes the subject security fob 110 from other security fobs 110 within the system. This uniqueness can be uniqueness across a system such as within a given retail store or it can be uniqueness across a wider system (e.g., a chain of retail stores). At its widest extent, the uniqueness can be universal, in which case the UID can take the form of a universal UID (UUID). An example UUID code can be a multi-bit code (e.g., a 128-bit code), with a certain number (or set) of bits allocated to identify the manufacturer, another set of bits allocated to other information (for example, the time or date that the UUID code was burned onto the memory chip), and a third set of bits allocated for expressing a uniquely generated random number. Accordingly, the fob UUID 112 operates like a unique serial number and specifically identifies only one security fob 110.

The memory 204 can also store the security code 116. As noted above, the security code 116 is a code that controls a security status for the security circuitry 104. An example security code 116 can be a multi-bit code that is known by the security circuitry 104 such that receipt of the security code 116 by the security circuitry 104 from the security fob 110 causes a change in the security status of the security circuitry 104. In an example embodiment, the security code 116 can be a single code that toggles the security status of the security circuitry 104 (a “toggle” code, e.g., for toggling the security circuitry 104 between an armed state and a disarmed state). However, as explained above, it should be understood that the security code 116 could also take the form of different codes based on a desired function. For example, the security code 116 could include a first code for arming the security circuitry 104 and a second code for disarming the security circuitry 104). User control over which code is being used at a given time can be provided through

a button or the like on the security fob 110. As another example, the security code 116 could also include a third code for clearing an alarm for the security circuitry. As yet another example, the security code 116 could include a first code for toggling between arming and disarming the security circuitry 104 and a second code for clearing an alarm
5 for the security circuitry.

It should be understood that, unlike the fob identifiers 112 which will be different for each security fob 110 in the system, the security code 116 can be shared by all of the security fobs 110 in the system. Accordingly, because the security code 116 can be shared by multiple security fobs 110, there will be a minimal, negligible, or even non-existent
10 need to reprogram the security fobs 110 and/or product display assemblies 100 with respect to the security code 116 as employees begin or end employment with a store.

The memory 204 can also store one or more software programs 214 for execution by processor 202. The software program(s) 214 can take the form of a plurality of processor-executable instructions that are resident on a non-transitory computer-readable
15 storage medium such as memory 204. Example embodiments of software programs 214 are described below with reference to Figures 6, 12, and 15. Of note, software program 214 can be configured to condition any release or output of the security code 116 by the security fob 110 on the security fob receiving an appropriate authorization signal as discussed hereinafter.

The wireless I/O 206 provides wireless connectivity with remote systems such as computer system 120. The wireless I/O 206 can be any wireless communication device suitable for performing the operations described herein. As an example, the wireless I/O
20 206 can take the form of an Atmel AT86RF212B RF transceiver. Wireless transmissions can operate in any frequency range suitable for wireless communications. As an example, the wireless transmissions can operate in the 902Mhz to 928Mhz band which can enhance range and penetration. An example embodiment of a wireless network used by the system can support multiple channels (e.g., 10 channels with 2Meg bandwidths) for optional
25 environmental interference tweaking.

The light(s) 208 can take the form of any light source suitable for performing the
30 operations described herein. As an example, the light(s) 208 can be a single LED that becomes illuminated whenever the security fob 110 successfully controls the security status of the security circuitry 104. As another example, the light(s) 208 can be multiple LEDs (which may be LEDs of different colors) that will be used to indicate to a user

whether the security fob has been approved as an authorized security fob by computer system 120 (an illumination of a first LED) and to indicate a successful controlling action with respect to the security circuitry 104 (an illumination of a second LED). It should be understood that other combinations are possible to indicate different events if desired by a practitioner.

5 Figures 3A-C show various example embodiments of different types of product display assemblies 100 that can be used with the system. As noted above, the product display assembly 100 can include a puck assembly 302 and a base assembly 304. Electronic device 106 can be mounted on surface 306 of the puck assembly 302 so that the electronic device 106 can be securely displayed to customers in a store. The puck assembly 302 is moveable between a rest position and a lift position. When in the rest position, the puck assembly 302 contacts the base assembly 304, as shown in Figure 3A. When in the lift position, the puck assembly 302 separates from the base assembly 304, as shown by Figures 3B and 3C. Figure 3B shows an example embodiment where a tether assembly 308 is used to physically connect the puck assembly 302 with the base assembly 304, even when the puck assembly 302 is in the lift position. A security condition signal (e.g., to indicate an unauthorized removal of electronic device 106 from the puck assembly 302) can be communicated from the puck assembly 302 via the tether assembly 308 or via wireless communication (with the base assembly 304 or with some other system). Figure 3C shows an example embodiment of a tetherless product display assembly 100. With the example of Figure 3C, wireless communication 310 can be used to communicate a security condition signal from the puck assembly 302 to the base assembly 304 (or to some other system).

Examples of product display assemblies 100 that can be adapted for use in the practice of the embodiments described herein are disclosed in U.S. Patent Nos. 8,558,688, 8,698,617, and 8,698,618 and U.S. Patent Application Publication Nos. 2014/0159898 and 2017/0032636, the entire disclosures of each of which are incorporated herein by reference.

For example, Figures 3D and 3E reproduce Figures 27 and 28 from incorporated U.S. Patent Application Publication No. 2017/0032636 and show an example product display assembly 100 that is further described in the 2017/0032636 publication. The product display assembly 100 shown by Figures 3D and 3E include a puck assembly 302, a base assembly 304, and a tether assembly 308. A power cable 312 provides an electrical

connection between the puck assembly 302 and the electronic device 106 through which the electronic device 106 can be charged. The puck assembly 302 can receive power from a power source via the base assembly 304 when the puck assembly is at rest, as shown in Figure 3D. Contacts included on the puck assembly and base assembly (see, e.g., contact 5 314 shown by Figure 3E) can contact each other when the puck assembly is at rest, thereby forming an electrical connection through which power can be delivered from a power source (not shown) to the puck assembly via the base assembly and the electrical connection formed by the contacts. When the puck assembly 302 is lifted, the contacts lose contact with each other, thereby breaking the electrical connection. Optionally, a 10 battery or other power storage device can be included in the puck assembly 302 to store power for use by the puck assembly 302 when the puck assembly is in the lift position.

As another example, Figure 3F reproduces Figure 8 from incorporated U.S. Patent No. 8,698,617 and shows an example product display assembly 100 that is further described in the '617 patent. In this view, an example product display assembly 100 is 15 shown in an exploded manner where various components of a puck assembly 302, a base assembly 304, and a tether assembly 308 can be seen.

Figure 3G depicts an example puck assembly 302 that includes an interface 320, security sensor 102, and security circuitry 104. These components can each be enclosed or partially enclosed within a housing of some fashion such as a plastic or composite shell. 20 These components can also be configured to communicate with each other over a bus or similar interconnection.

Interface 320 is for interfacing a security fob 110 with the puck assembly 302. Interface 320 can be an interface type that is complementary with the interface 200 of the security fob 110. For example, if the interface 200 is mini-USB connector, then interface 25 320 can be a complementary mini-USB connector. As another example, if the interface 200 is an RFID chip, the interface 320 can be an RFID reader.

The security sensor 102 can be one or more sensors that are adapted to detect events such as a removal of the electronic device 106 from the puck assembly 302 or other events that may indicate a possible security condition. An example security sensor 102 30 can be a pressure button included on the puck assembly surface 306 that is depressed when the electronic device 106 is engaged with the puck assembly 302 but is released when the electronic device 106 is removed from the puck assembly 302. A release of the pressure button can trigger the security circuitry 104 (when armed) to generate a security

conditional signal. However, it should be understood that other security sensors 102 could be employed. Another example of a security sensor 102 that can be used with product display assemblies 100 that include a tether assembly 308 can be a circuit that detects when the tether is cut or otherwise broken. Still another example of a security sensor 102
5 can be a position detection circuit that detects when the puck assembly 302 moves a certain distance beyond the base assembly or leaves a designated virtual fence area. For example, such a position detection circuit can rely on wireless signals and signal strength estimations to detect distances between the puck assembly 302 and base assembly 304. Still additional examples of security sensors 102 can include power draw sensors, contact
10 closures, optical sensors for detecting objects (or the absence of objects), vibration sensors, and/or acceleration sensors.

The security circuitry 104 can be any circuitry that is configured to be (1) controllable between a plurality of security states in response to the security code 116 and (2) generate a security condition signal when appropriate (e.g., when the security circuitry
15 104 is in an armed state and the security sensor 102 detects a triggering event). For example, the security circuitry 104 can include switching logic and the like that is controlled based on a signal from a control processor that controls the switching logic based on whether the security code 116 has been verified. The security circuitry 104 may also include circuitry such as relay drivers, motor controls, alarming units, solenoid
20 drivers, and/or lock actuators. Security circuitry 104 can include a processor and memory that cooperate with each other to execute one or more software programs in furtherance of the security functions described herein. Examples of such software programs are described below with reference to Figures 8, 13, and 16.

It should be understood that the puck assembly 302 can include components
25 different than those shown in Figure 3G. For example, Figure 3H shows an example puck assembly 302 that includes additional components. The puck assembly 302 of Figure 3H includes an additional interface 322. This interface 322 can interface the puck assembly 302 with an electronic device 106 presented to customers via the product display assembly 100. For example, the interface 322 can be a physical connector adapted for detachable
30 connection with a power cable for providing power to the electronic device 116. Examples of such power cables are described in the above-referenced and incorporated U.S. Patent Nos. 8,558,688, 8,698,617, and 8,698,618 and U.S. Patent Application Publication Nos. 2014/0159898 and 2017/003263.

The puck assembly 302 of Figure 3H also includes one or more charging contacts 314. These charging contacts 314 can create an electrical connection with a power source via complementary contacts of the base assembly 304 when the puck assembly 302 is in the rest position. Examples of such charging contacts 314 are described in the above-
5 referenced and incorporated U.S. Patent Nos. 8,558,688, 8,698,617, and 8,698,618 and U.S. Patent Application Publication Nos. 2014/0159898 and 2017/003263.

The puck assembly 302 of Figure 3H also includes a power storage device 330 that is charged via electricity received through the charging contacts 314 when the puck assembly 302 is in the rest position and that stores power for use by the puck assembly
10 302 when the puck assembly is in the lift position. The power storage device 330 can take the form of a battery (preferably a rechargeable battery) or a suitable capacitor. Examples of such a power storage device 330 are described in the above-referenced and incorporated U.S. Patent Nos. 8,558,688, 8,698,617, and 8,698,618 and U.S. Patent Application Publication Nos. 2014/0159898 and 2017/003263.

The puck assembly 302 of Figure 3H can also include additional circuitry 332. For example, the additional circuitry 332 can include circuitry for distributing power from the charging contacts 314 to other components of the puck assembly 302 (e.g., the security circuitry 104, interfaces 320 and 322, power storage device 330, etc.) and/or circuitry for distributing power from the power storage device 330 to other components of the puck
15 assembly 302 (e.g., the security circuitry 104; interfaces 320 and 322). As another example, the additional circuitry 332 can include wireless communication circuitry that provides the puck assembly with an ability to wirelessly transmit security condition signals from the security circuitry 104 or otherwise wirelessly communicate with remote systems. Examples of additional circuitry 332 are described in the above-referenced and
20 incorporated U.S. Patent Nos. 8,558,688, 8,698,617, and 8,698,618 and U.S. Patent Application Publication Nos. 2014/0159898 and 2017/003263.

Figure 4 shows an example embodiment of computer system 120. The computer system 120 can serve as an authorization gateway that determines whether a given security fob 110 is authorized to control the security status of a product display assembly 100. As
25 an example, the computer system 120 can take the form of a server that includes a processor 400, a memory 402, and wireless I/O 404. These components can also be configured to communicate with each other over a bus or similar interconnection. Such a server can optionally be configured as a Linux server that runs a Linux operating system.

The processor 400 and memory 402 can be any hardware devices suitable for performing the operations described herein. As an example, the processor 400 can take the form of an Atmel SAMD21 microprocessor. The memory 402 can be integral to processor 400 and/or external to the processor 400.

5 The memory 402 can store the authentication program 122 as well as the authorization list 124 used by the authentication program 122 when determining whether a security fob 110 is an authorized security fob. The authorization list 124 can take the form of a list of one or more fob identifiers 112 for security fobs 110 that are authorized to control the security status for the product display assembly 100. The memory 402 can
10 also store a user management program 410 that controls how fob identifiers 112 are added to and removed from the authorization list 124. The software programs 122 and 410 can take the form of a plurality of processor-executable instructions that are resident on a non-transitory computer-readable storage medium such as memory 402. Example
embodiments of software programs 122 and 410 are described below with reference to
15 Figures 7, 9A, 9B, 14, and 17.

The wireless I/O 404 provides wireless connectivity with remote systems such as the security fobs 110. The wireless I/O 404 can be any wireless communication device suitable for performing the operations described herein. As an example, the wireless I/O
20 404 can take the form of an Atmel AT86RF212B RF transceiver, similar to that described for wireless I/O 206 of Figure 2.

It should be understood that the computer system 120 can include components different than those shown by Figure 4. For example, the computer system 120 can include its own interface for interfacing with interface 200 of the security fob 110 (e.g., in
25 embodiments where interface 200 is a physical connector, the computer system's interface to the security fob can be a complementary physical connector for detachable connection interface 200). The computer system 120 could also include other input devices for interacting with software executed by the processor 400.

Figure 5 depicts an example of a process flow 500 for a system in accordance with an example embodiment. A user such as a store manager can receive a plurality of
30 security fobs 110, each manufactured with a static UUID (step 502). At step 504, a user such as a store manager initially connects a security fob 110 to the computer system 120, at which time the computer system 120 acquires the security fob's UUID and adds the security fob's UUID to the authorization list 124 to establish that security fob as an

authorized security fob (step 506). The addition of a fob identifier to the authorization list can be referred to as “whitelisting” the security fob 110 corresponding to that fob identifier. An example procedure and corresponding technology for performing steps 504 and 506 that rely on a timed sequence of interactions between security fobs and the
5 compute system are described in U.S. provisional patent application serial no. 62/323,466, filed April 15, 2016 and entitled “Security Alarm Key for Retail Security Display” and in U.S. patent application serial no. _____, filed this same day and entitled “Authorization Control for an Anti-Theft Security System” (said patent application being identified by Thompson Coburn Attorney Docket Number 60977-164206), the entire disclosures of
10 each of which are incorporated herein by reference.

When a whitelisted or authorized security fob is connected to a puck assembly 302 (step 508), the connected security fob 110 requests authorization from the computer system 120 (step 510). This authorization request can include an identification of the connected security fob’s UUID. The computer system 120 reads the fob UUID for the
15 connected security fob (step 512) and checks the key fob’s UUID against the authorization list 124 (step 514). If the subject fob UUID is on the authorization list 124, then the connected security fob is authorized to transmit the security code 116 and arm/disarm the puck assembly’s security circuitry (step 516). If the subject fob UUID is not on the authorization list 124, then no authorization is given (step 518).

20 Figure 6 depicts an example process flow for software program 214 for execution by the processor 202 of security fob 110 to facilitate such an authorization arrangement. The process flow of Figure 6 begins when the security fob 110 interfaces with a puck assembly 302 via interfaces 200 and 320. If there is a connection between interfaces 200 and 320, the security fob 110 can receive operating power from the puck assembly 302 via
25 the connection (step 602). For example, in an example instance of a physical connection, the security fob 110 can draw current from the puck assembly 302 via the physical connection. Using such operating power, the processor 202 can wake up and execute software program 214. The security fob 110 can also be designed to have enough onboard capacitance to enable it to remained powered up during a sleep state for a desired amount
30 of time (e.g., around 2 seconds).

After being powered up and starting execution of program 214, the processor reads the fob identifier 112 from memory 204 (step 604). At step 606, the processor attempts to establish a wireless connection with the computer system 120 via wireless I/O 206. If step

608 results in a conclusion that the wireless connection has not been established, the processor can return to step 606 to try again. As discussed below in connection with another embodiment, a practitioner may also employ additional procedures that would allow for use of the security fob 110 in certain situations where the wireless network may
5 be unavailable. If step 608 results in a conclusion that the wireless connection has been established, the processor proceeds to step 610.

At step 610, the processor 202 instructs the wireless I/O 206 to transmit an authorization request to the computer system 120 via the wireless connection established at step 606. This authorization request will include the fob identifier 112 read at step 604.
10 If desired, this authorization request can be encrypted by the processor 202 (e.g., AES encryption) to provide an additional layer of security (whereupon the encrypted authorization request would later be decrypted after receipt by the computer system 120). The processor 202 and wireless I/O 206 can packetize the authorization request for wireless transmission as a message to the computer system 120, and the wireless I/O 206
15 will wirelessly transmit this authorization request for reception by the computer system 120.

At step 612, the security fob 110 will await receipt of an authorization signal from the computer system 120 via the wireless connection in response to the authorization request sent at step 610. If the authorization signal from the computer system has been
20 encrypted, step 612 may also include a corresponding decryption operation. The authorization signal can take the form of an authorization code that indicates to the processor 202 that the security fob 110 is approved as an authorized security fob. To facilitate this, the security fob can have the authorization code already stored in its memory 204. Then, upon receipt of the authorization signal, the processor 202 can
25 compare the authorization code from the authorization signal with the authorization code stored in memory 204. If they are a match, the processor determines that the security fob is an authorized security fob (and the process flow proceeds to step 614). If there is not a match, the process flow can terminate or await another signal from the computer system.

At step 614, the processor 202 reads the security code 116 from memory 204.
30 Then, at step 616, the processor 202 communicates this security code 116 to the puck assembly via the connection between the puck assembly and the security fob 110 (e.g., via the connection between interfaces 200 and 320). To further enhance the security of the system, the communication at step 616 can be an encrypted communication, and this

encrypted communication employ a time-varying encryption. For example, the processor 202 can employ an encryption technique such as an encrypted I²C serial protocol for the communication between the security fob 110 and the puck assembly 302 at step 614. Further still, for a practitioner that may operate multiple stores, different encryption can be performed for different store locations (e.g., different encryption keys, different modes of encryption (e.g., electronic code book (ECB), cipher block chaining (CBC), etc.), and/or different types of encryption (e.g., AES, Triple DES, etc.).

Accordingly, it can be seen via Figure 6 that the security fob 110 is designed to condition its release/communication of the security code 116 on a real-time, remote authorization check of that security fob 110.

It should be understood that Figure 6 is merely an example of a process flow for execution in connection with software program 214, and a practitioner may employ alternate process flows. For example, the order of many of the steps in Figure 6 can be changed (e.g., step 614 could be performed earlier in the process flow; step 604 could be performed between steps 606 and 610, etc.). As another example, additional steps could be employed (e.g., one or more additional steps of illuminating one or more lights 208 on the security fob 110 can be performed, such as after step 616 to notify a user that the security code 116 was sent to the puck assembly and/or after step 608 to notify a user that a wireless connection has been established, etc.).

Figure 7 depicts an example process flow for software authentication program 122 for execution by the processor 400 of computer system 120. At step 700, the processor 400 receives the authorization request that was wirelessly transmitted by the security fob 110 via the wireless network at step 610 of Figure 6. If the authorization request was encrypted by the security fob 110, step 700 can also include a corresponding decryption of the authorization request.

At step 702, the processor 400 checks whether the subject security fob 110 is an authorized security fob. To facilitate this check, the processor 400 can read the fob identifier 112 that is present within the received authorization request. The processor 400 can also read the authorization list 124 to identify the fob identifiers for authorized security fobs. The processor 400 can then compare the received fob identifier 112 with the fob identifiers from the authorization list 124 (step 704), and if the received fob identifier 112 matches any of the fob identifiers on the authorization list 124, the processor 400 can conclude that the subject security fob is authorized and proceed to step 706. If the

received fob identifier 112 does not match any of the fob identifiers on the authorization list 124, the processor 400 can conclude that the subject security fob is un-authorized and proceed to step 708.

At step 706, the processor 400 instructs the wireless I/O 404 to transmit the authorization signal to the security fob 110 via the wireless connection established at step 5 606 of Figure 6. This authorization signal can include the authorization code as discussed above in connection with Figure 6. If desired, this authorization signal can be encrypted by the processor 400 (e.g., AES encryption) to provide an additional layer of security (whereupon the encrypted authorization signal would later be decrypted after receipt by 10 the security fob 110). The processor 400 and wireless I/O 404 can packetize the authorization signal for wireless transmission as a message to the security fob 110, and the wireless I/O 404 will wirelessly transmit this authorization signal for reception by the security fob 110.

At step 708, the processor rejects the security fob's authorization request. If 15 desired by a practitioner, this step may also include wirelessly communicating a rejection signal to the security fob 110. However, this need not be the case.

Figure 8 depicts an example process flow for execution at least in part by a processor within security circuitry 104 to control security status for a product display assembly 100 in response to a security fob 110. The process flow of Figure 8 can be 20 embodied as a plurality of processor-executable instructions that are resident on a non-transitory computer-readable storage medium such as memory that is accessible to the subject processor.

At step 800, the security circuitry 104 detects a connection with the security fob at interface 320. This detection can be performed in any of a number of ways. For example, 25 in an example embodiment where the connection between interfaces 200 and 320 is a physical connection, a configuration resistor in the security fob 110 can be detected by the security circuitry 104 to identify the connected device as a security fob 110. Different types of devices that may be connected via interface 320 can include different values for configuration resistors to thereby allow for the security circuitry 104 to distinguish 30 between different types of connected devices. After detecting the connected security fob, the security circuitry 104 can provide operating power to the security fob 110 through the connection. At this point, at step 804, the security circuitry awaits receipt of a security

code 116 from the connected security fob 110 (while the security fob 110 and computer system 120 proceed with their authorization routine).

If the security fob 110 is disconnected from the puck assembly 302 before the security code has been received from the security fob (step 812), the process flow
5 terminates. In example embodiments where the connection is a physical connection, step 812 would detect a physical disconnection of the security fob 110 from the puck assembly 302 via techniques such as contact closure, power presence, communication lapse, etc. In example embodiments where the connection is a wireless connection, step 812 would detect a loss of wireless connection between the security fob 110 and puck assembly 302.
10 But, if no disconnection is detected at step 812, the security circuitry 104 continues to await the security code from the security fob 110.

If a security code 116 is received from the connected security fob 110 at step 804, then the process flow can proceed to step 806. If the security code communication from the security fob 110 is encrypted, step 804 can include a corresponding decryption
15 operation. At step 806, the security circuitry 104 compares the received security code with a security code known by the security circuitry 104 as the authorized security code (e.g., the security circuitry 104 can maintain the authorized security code in memory). If a match is found at step 808, the security circuitry 104 adjusts the security status based on the approved security code (step 810). If the security code is a toggle code, step 810 can
20 result in a toggling of the security status of the security circuitry 104 (e.g., transitioning from an armed state to a disarmed state or vice versa). If a match is not found at step 808, the process flow terminates. Optionally, a rejection message can be sent to the security fob 110 via the security fob-to-puck assembly connection.

Figures 9A and 9B illustrate how the authorization list 124 can be managed to
25 control which security fobs 110 are authorized (or de-authorized) with respect to controlling the security status of a product display assembly 100. Figure 9A shows an example authorization list 124 that identifies the fob UIDs for a number of authorized security fobs. Through execution of a user management program 410, the computer system can add and/or remove a given security fob's fob UID to/from the authorization list
30 124. By way of example, Figure 9A shows a step 900 where a user deletes Key Fob2's fob UID from the authorization list (where the updated authorization list 124 is shown below step 900). Once a security fob has been removed from the authorization list 124,

the computer system's authentication program 122 will no longer authorize that security fob when it sends an authorization request.

Figure 9B depicts an example process flow for the user management program 410 for execution by processor 400 of computer system 120. The process flow of Figure 9B
5 can be embodied as a plurality of processor-executable instructions that are resident on a non-transitory computer-readable storage medium such as memory 402.

At step 910, the processor 400 receives user credentials from a user (e.g., a user ID and password). At step 912, the processor checks these user credentials to determine whether the user is authorized to manage the authorization list. If yes, the process flow
10 proceeds to step 914. At step 914, the processor awaits receipt of a command from the user through the software program. Examples of user commands that can be received include a user command corresponding to a request to add a security fob to the authorization list, a user command corresponding to a request to delete a security fob from the authorization list, and a command to exit the user management program 410.

Upon receipt of an "add fob" command at step 914, the processor performs an "add fob" operation with respect to the authorization list. At step 916, the processor receives a fob identifier 112 for a security fob to be added to the authorization list. This step can be performed in any of a number of ways. For example, the user could potentially manually enter the fob identifier 112 for the subject security fob 110. As another example, the
20 computer system 120 and user management program 410 can include a reader function where the computer system includes an interface through which the reader reads the subject security fob's identifier 112. The user could then connect the subject security fob with this interface, whereupon the computer system reads the fob identifier 112 from the connected security fob.

Next, at step 918, the computer system adds the received fob identifier to the authorization list 124, thereby authorizing the subject security fob 110 for use in
25 controlling the security status of the product display apparatus 100.

It should also be understood that the sequence of steps 910-918 could be replaced or complemented with the fob management techniques described in the above-referenced
30 and incorporated U.S. provisional patent application serial no. 62/323,466, filed April 15, 2016 and entitled "Security Alarm Key for Retail Security Display" and in U.S. patent application serial no. _____, filed this same day and entitled "Authorization Control for an Anti-Theft Security System" (said patent application being identified by Thompson

Coburn Attorney Docket Number 60977-164206). With this approach, the authorized user can employ a manager fob that is first connected to the computer system's interface. The computer system would then validate this manager fob as an authorized manager fob. This would start a timer that defines a time window during which the user would need to
5 connect the subject security fob 110 that is to be added to the authorization list to the computer system's interface. If the user connects the subject security fob to the computer system's interface within this time window, the fob identifier of the connected security fob is read and added to the authorization list 124.

Upon receipt of a "delete fob" command at step 914, the processor performs a
10 "delete fob" operation with respect to the authorization list. At step 920, the computer system can present a list of the authorized security fobs to the user. This can involve a graphical display of at least the fob identifiers for the authorized security fobs (see Figure 9A above step 900). However, it should be understood that the display could include additional information, such as the names of any particular users who are associated with
15 each security fob (e.g., John Smith might be assigned with Security Fob 1 while Jane Doe might be assigned with Security Fob 2, etc.).

At step 922, the computer system receives an identification from the user of the security fob to be deleted from the authorization list. This identification can be provided via any suitable input technique such as point and click operations with a mouse, touch/tap
20 operations via a touchpad, keyboard inputs, etc. Then, at step 924, the computer system removes the fob identifier corresponding to the security fob identified at step 922 from the authorization list 124.

Upon receipt of an "exit" command at step 914, the processor can end the user management program 410.

25 In scenarios where a manager wants to delete the entire authorization list, it should also be understood that the sequence of steps 910-914 and 920-924 could be replaced or complemented with the fob management techniques described in the above-referenced and incorporated U.S. provisional patent application serial no. 62/323,466, filed April 15, 2016 and entitled "Security Alarm Key for Retail Security Display" and in U.S. patent
30 application serial no. _____, filed this same day and entitled "Authorization Control for an Anti-Theft Security System" (said patent application being identified by Thompson Coburn Attorney Docket Number 60977-164206). With this approach, authorization list deletion can be accomplished in response to the manager fob being connected to the

computer system's interface in accordance with a defined sequence (e.g., connecting the manager fob, disconnecting the manager fob, and then re-connecting the manager fob during a defined time window without any intervening connections with one or more other security fobs).

5 Accordingly, it can be seen that the system described herein provides a flexible and easy-to-use manner for managing authorized security fobs that reduces any potential needs for reprogramming the security fobs themselves and/or re-programming the product display assemblies themselves as the persons employed at a retail store change over time. If a security fob is lost by an employee or kept by a departed employee, a manager only
10 needs to update the authorization list 124 via the user management program 410 to maintain security. There is no need for all of the security fobs and/or all of the product display assemblies to be re-programmed with new security codes.

 Moreover, as mentioned above, the system may employ an alternate security control technique via the security fobs that provides an ability to control security status
15 during specific situations such as time periods where the wireless network is down such that security fob identifiers 112 cannot be communicated wirelessly to the computer system 120. To provide this flexibility, the security fobs 110 may be provided with a defined number of override tokens. An override token can be embodied in any of a number of ways within security fob memory 202 such as data bits that identify a count of
20 how many override tokens are present on the security fob. A security fob 110 that includes an override token is effectively able to control the security status of the product display assembly regardless of whether the computer system authorizes that security fob. Thus, the override tokens are a way for the system to provide a security fob with a number of "free" security toggles that are not dependent on receiving authorization from the
25 computer system 120.

 As an example, a given security fob 110 may be provided with three (3) override tokens. A record of these override tokens can be maintained in memory 204. In this instance, if the security fob 110 cannot receive an authorization response from the computer system (e.g., a wireless connection cannot be established between the security
30 fob 110 and the computer system 120), and if that security fob has at least one override token stored in its memory, then the security code 116 will be communicated to the puck anyway. When an override token is used in this manner, the security fob will decrement the number of override tokens stored by the subject security fob by "one." Accordingly,

the override tokens can serve as a useful backup in times when the wireless network may be down or other technical problems arise because there may still be a need to arm/disarm product display assemblies during such times. Furthermore, user management program 410 can be used to manage how many override tokens are provided to the security fobs.

5 Figures 10 and 11 depict an example process flow and system diagram for a scenario where the security fobs can accommodate override tokens. Each security fob functions as a wireless node that can communicate to the computer system 120 (e.g., gateway device or a gateway/server indicated at 1100 in Figure 11) when powered on. The security fob contains circuitry necessary to support two basic communication paths as
10 discussed above and below.

 The first communication path 1102 involves the security fob being a wireless node that can communicate with the gateway and server (linux server). The second communication path 1104 is an encrypted protocol (e.g., an I²C serial protocol) between the security fob and product display assembly (e.g., puck assembly).

15 As indicated in the above general description, the security fob does not store any programmed or dynamic authorization security codes. Security implementation is always enforced via real-time communication/check-in with the gateway/server 1100. In other words, security is not managed by the key fob but by the gateway/server 1100. Due to the potentially sensitive communication that may happen over wireless links, all wireless
20 communications are preferably AES encrypted. Also, due to the nature of wireless networks, an optional repeater wireless node may need to be part of the system.

 The security fob can be a passive device that is powered by either the puck or the gateway/server, depending on which device the security fob is connected to. When so connected, the security fob will harvest enough power for all required security fob
25 operations/authentication. The security fob can have a green and red LED which will be used to indicate to the user whether the security fob is an approved device, as well as signaling a successful arm/disarm action with the product display assembly. Also, the network parameters used for the wireless network communications can be transferred to the security fob when connected to the gateway/server and stored in non-volatile memory.

30 In this example, the security fob will have an override token setting that can be transferred via command from a management portal for the computer system executing user management program 410, where this command can set the number of override tokens to any number from 0 to N (e.g., where N=100). The default setting of override

tokens can be 0. The override token number correlates to the number of authorized uses available to the security fob in the event of wireless communication failures. When override tokens are used, the number will be decremented, for each use, until it reaches 0, in which case the security fob is rendered inactive unless authorized via authentication program 122. A method can be provided for renewing override tokens by plugging in the security fob to the gateway and issuing renewed override tokens via the gateway management portal.

A wireless repeater may be provided as an optional accessory that may or may not be required, depending on customer/installation specific parameters and variables. The repeater can be designed using an Atmel SAMD21 uProcessor for all computational functions, and it can use an Atmel AT86RF212B RF transceiver for wireless transmission.

As indicated in the Fig. 11 schematic, the gateway device 1100 may include an embedded Linux server system 1110 that has an on board Linux-compatible server that runs an ARM based processor. It will have adequate storage space for the operating system and applicable database. The functional specifications for the gateway device can be as follows:

- Upon boot the gateway device will have 3 modes of simultaneous operation. These modes are (1) checking for a physical security fob connection; (2) checking status with the Linux server; and (3) listening for wireless communications.
- For server communication mode the gateway device will communicate via SPI bus as the slave:
 - Upon boot, the gateway device will have a null whitelist of security fob UUIIDs. It will begin by pinging the Linux server periodically, over the SPI bus, requesting the latest whitelist until it gets a response.
 - Once the gateway device has received a valid whitelist, the gateway device will relinquish communication requests to the Linux server.
 - The gateway device will respond to all command/status requests from the Linux server.

- For connected security fob/repeater communications, the gateway device will:

- Upon boot, the gateway device will periodically and continuously send an encrypted request message on the I²C bus and check for a valid response.
5
- When a valid response is received, the response will identify the connected device as a security fob or repeater.
- If a repeater, the gateway device will transfer the current network parameters to the repeater.
10
- If a security fob, the gateway device will request the security fob's UUID, and then transfer the network parameters to the security fob. Optionally, the user will have the option to transfer/renew any desired override tokens.
15
 - The gateway device will then alert the server to the presence of a connected security fob and transfer the security fob's UUID to the Linux server.
20
- The gateway device will then begin periodically checking for a connected device again.

- For wireless communication:

- The gateway device will setup wireless communication upon boot.
25
- The gateway device will continually listen for any wireless communication requests from a security fob.
- When the gateway device receives an authentication request from a security fob, it will check the security fob's UUID, which was sent with the request, against the whitelist.
30

- If the security fob UUID is on the whitelist, the gateway device will send an authorized response back to the security fob.
- 5 ○ If the security fob UUID is NOT on the whitelist, the gateway will send an unauthorized response back to the security fob.

The Linux server system 1100 can support a SPI serial interface for gateway communications. The Linux server 1100 can host a small database that will be leveraged for an Access Control management portal. The database will store whitelisted security fob 10 UUIDs as well as a log of all transactional authentication requests. Each whitelisted UUID can be stored with an optional “friendly name” parameter to make management for the end user easier.

The Linux server can also host a local web GUI that will be available via Ethernet or WiFi. The web GUI may be available directly by adding an optional 15 monitor/keyboard/mouse if Ethernet/WiFi connectivity is not available. The web GUI can serve as the management portal interface for the end user to administer all Access Control management. The functional parameters of the Linux server can be as follows:

- 20 • Upon boot the Linux server will load a locally hosted web GUI.
- The Linux server will initialize the server’s database of whitelisted key fob UUIDs and associated settings (friendly name and override token setting).
- 25 • The Linux server will initialize the server’s SPI interface to the gateway device.
- Once all functions on the server are loaded and initialized, the Linux server will wait for commands from a user via management portal, a whitelist request from the gateway device or an alert from the gateway device that a security fob has been 30 connected. During this wait state the Linux server will also ping the gateway device every 1 second, to ensure a functional SPI bus and reflect this online/offline status via indicator on the management GUI.

- If the user changes the database of UUIDs the Linux server will transfer the new whitelist to the gateway device via the SPI bus.
- The management portal web GUI will provide visibility to all currently whitelisted security fobs, a window for authentication logs and a window for displaying a currently connected security fob and its associated settings.

As described above, each security fob can be manufactured with a permanent UUID number. The security fob can have two modes depending on which hardware it has been plugged into (position vs gateway). When plugged into the gateway device, the security fob can operate as follows:

- The gateway device provides power to the key fob thereby allowing the key fob to power up.
- The gateway device initiates communications over the I²C bus thereby allowing the security fob to determine if it is plugged into a position or gateway.
- The security fob transfers its UUID upon request of the gateway device.
- The gateway device transfers network parameters to the security fob.
- At user discretion, the gateway device transfers any override tokens to the security fob.
- The security fob blinks green LED after successful UUID and network parameter transfer. If there is an error in transferring UUID/network parameters then the security fob blinks red and requires removal and reinsertion.

When plugged into the gateway device, the security fob operates as follows: When plugged into a product display assembly (which can be referred to as a “position”), the security fob operates as follows:

- 5 ○ The position provides power pulse to the security fob allowing the security fob to power up.

- 10 ○ The position sends an initial encrypted I²C message following application of power. This allows the security fob to know it has been plugged into the position.

- 15 ○ The security fob sends an encrypted I²C acknowledgement message indicating that the security fob has been connected, which prompts the position to enable indefinite power application to the security fob.

- 20 ○ The security fob initializes wireless circuitry and queries the gateway for Access Control status.

- The security fob will either receive an authorized or unauthorized reply from the gateway device indicating if the security fob is
20 approved/whitelisted or not.

- 25 ○ The security fob will then store authorization status in volatile memory and go to sleep.

- The position will remove persistent power once it detects the security fob has gone to sleep and initiate power pulsing mode.

- Upon the next power pulse from the position, the security fob will wake up.

- 30 ○ The position sends an encrypted I²C message shortly after sending the power pulse.

- If the security fob is successfully authorized, it will reply to the encrypted I²C message with an arm/disarm toggle command. The security fob will then turn the green LED indicator and remain in this state until removed from the position. If the security fob was not successfully authorized, it will turn on the red LED and remain in this state until removed from the position.
- In the event that wireless communications fail, the security fob will check the override token setting, and if the token setting is 0, the security fob will turn LED red and remain in this state without performing any action with position. If there are any number of override tokens greater than zero, the security fob will decrement the override token by 1 and issue an authorized arm/disarm command to the position. The security fob will then turn the green LED indicator on and remain in this state until removed from the position.

Also, while the example embodiments described above rely on a wireless communication capability of the security fob 110 for achieving authentication via the computer system 120, it should be understood that other approaches could be used. For example, if the product display apparatus 100 includes its own wireless communication capability, then the need for security fob to maintain its own separate wireless communication capability could be eliminated if desired by a practitioner. Thus, if the product display assembly 100 includes its own wireless I/O that is capable of establishing a wireless connection with the computer system 120, then the security fob 110 can omit wireless I/O 206. With such a design, the communications between the security fob 110 and the computer system 120 can be routed through the product display assembly 100 to which the security fob 110 is connected. Figures 12-14 depict example process flows for an example of such an approach. Figures 15-17 depict example process flows for another example of such an approach.

Figure 12 depicts an example process flow for software program 214 where steps 606-612 from Figure 6 are replaced with steps 1200 and 1202. Rather than having the security fob 110 establish a wireless connection with the computer system 120, the security fob 110 can communicate its fob identifier 112 to the product display assembly

100 to which it is connected (step 1200). Also, rather than receive the authorization signal from the computer system 120 via a wireless connection, the security fob 110 can receive the authorization signal indirectly from the computer system 120 via the product display assembly 100 to which it is connected (step 1202).

5 Figure 13 depicts a corresponding process flow for the security circuitry 104 that is similar in nature to Figure 8, but layers in additional operations relating to establishing a wireless connection with the computer system 120 and relaying messages between the computer system 120 and connected security fob 110. At step 1300, the security circuitry 104 receives the fob identifier 112 that was communicated to it as a result of step 1200
10 from Figure 12. The security circuitry 104 also establishes/checks the wireless connection with the computer system 120 at steps 1302 and 1304 and instructs its wireless I/O to wirelessly transmit the authorization request to the computer system 120 at step 1306. These steps are similar in nature to steps 606-610 from Figure 6 but performed by the security circuitry 104 rather than security fob 110. At steps 1308 and 1310, the security
15 circuitry receives the authorization signal from the computer system 120 and relays it to the connected security fob 110. Accordingly, it can be seen that the product display assembly 100 can serve as a conduit for communications between the security fob 110 and the computer system 120.

 Figure 14 depicts a corresponding process flow for authentication program 122 that
20 is similar in nature to Figure 7, but replaces the communications with the security fob from Figure 7 (see steps 700 and 706 from Figure 7) with communications with the product display assembly 100 (see steps 1400 and 1402).

 Thus, with the approach of Figures 12-14, the security fob 110 is able to leverage the wireless communication capabilities of the product display assembly to support its
25 operations, such that security code 116 is not output from the security fob 110 until the authorization signal is received from the computer system 120 (indirectly, via the product display assembly). An example system in accordance with the approach of Figures 12-14 is shown by Figure 18. The approach of Figures 15-17 is similar to that of Figures 12-14 but avoids the need for the security fob 110 to maintain or output the security code 116.
30 With the approach of Figures 15-17, the security fob 110 leverages the wireless communication capabilities of the product display assembly and the authorization signal from the computer system itself contains the security code, which means the return loop

through the security fob can be omitted. An example system in accordance with Figures 15-17 is shown by Figure 19.

Figure 15 depicts an example process flow for the security fob 110 that is similar in nature to that of Figure 12 but omits steps 1202, 614, and 616 from Figure 12. As an
5 example, a security fob 110 that can be used to implement the Figure 15 process flow can be a simple badge or card with an RFID chip. The RFID chip can be energized when in proximity to an RFID reader that emits a field over a short range, and energization of the RFID chip can cause the chip to emit its identifier. Figure 16 depicts an example process flow for the security circuitry 104 that is similar in nature to Figure 13 but where the
10 authorization signal received from the computer system 120 (see step 1600) includes the security code 116 (see authorization signal 1900 in Figure 19). Accordingly, the need for the extra communication steps where the product display assembly passes the authorization signal to the security fob and the security fob returns the security code can be replaced with a more direct path where the authorization signal from the computer
15 system 120 itself includes the security code 116. Thus, at step 1602 shown by Figure 16, the processor within the security circuitry 104 compares the security code 116 within the received authorization signal with the authorized security code to support a determination as to whether a match exists. Figure 17 depicts a corresponding process flow for authentication program 122 that is similar in nature to Figure 14, but where the
20 authorization signal will include the security code 116 (see step 1700).

Examples of security circuitry 104 are shown by Figures 20-21 and 23-25. Figure 20 shows an overview of the security circuitry 104. Figure 21 shows a local processing unit that can be included with the security circuitry 104, where the local processing unit can be programmed receive a fob identifier 112 (via the interface shown by Figure 22),
25 wirelessly communicate the fob identifier 112 to the computer system 120, and then receive and process an authorization signal 1900 from the computer system 120 that includes security code 116. Upon verification of the authorization signal 1900 and security code 116, the local processing unit can control various security functions such as an alarm driver (see Figure 23), a lock controller/sensor (see Figure 24), and/or an LED
30 interface (see Figure 25). This arrangement would be consistent with the embodiment of Figures 15-17 and 19. It should be understood that part of the functions provided by the local processing unit of Figure 21 could be deployed in the security fob 110 in the embodiment of Figure 1.

Still other variations relative to the foregoing example embodiments can be employed by practitioners. For example, while the example embodiments discussed above describe the procedures attendant to the process flows of Figures 8, 13, and 16 being performed by the puck assembly 302 in response to the security fob 110 being connected to an interface 320 resident on the puck assembly 302, it should be understood that other variations can be employed. For example, a processor or corresponding circuitry can be deployed in the base assembly 304 to perform the process flows of Figures 8, 13 and/or 16. Also, the interface 320 can be resident in the base assembly 304 rather than the puck assembly 302 if desired by a practitioner. To the extent there would be a need to communicate security status to components in the puck assembly 302, such communications could be achieved via the connection between the puck assembly 302 and the base assembly 304 when the puck assembly 302 is at rest, or they could be achieved via wireless communication between the puck assembly 302 and base assembly 304. Further still, if the product display assembly 100 is designed as a one-piece unit such that there are not separate puck and base assemblies, it should be understood that the security circuitry 104 can be resident in any suitable location of the product display assembly 100.

As another example of an alternate embodiment, the security code 116 need not be pre-stored by the security fobs 110. Instead, the authorization signal 114 could be the mechanism by which the security code 116 is provided to the authorized security fobs 110 for forwarding to the product display assembly 100.

In yet another alternate embodiment, the security circuitry 104 can be configured to store a cache of whitelisted/authenticated fob identifiers 112 in its memory. This cached memory can then be leveraged to perform authentications locally within the security circuitry 104 itself, thereby avoiding a need to establish a wireless connection with the computer system 120 each time that a connection is made with a security fob. With such a design, the security fob 110 can provide its fob identifier 112 to the security circuitry after connection is established between interfaces 200 and 320. If the authentication cannot be made based by the security circuit 104 based on the cache, then the process flow would proceed through the computer system 120 as described herein. A practitioner could program the security circuitry 104 to purge the cache of authorized fob identifiers according to a desired protocol (e.g., nightly, weekly, each time an employee departs, etc.).

In yet another alternate embodiment, the computer system 120 can be configured to push copies of the authorization list 124 down to the local memories in the product display assemblies 100 in order to obviate the need for an on-line wireless connection between security fobs 110 and the computer system 120. Copies of the authorization list
5 124 can be transferred from the computer system 120 to the product display assemblies 100 via a wireless connection between the two (e.g., a wireless network). Alternatively, the transfer can be performed using a memory device or the like (e.g., a security fob used by a store manager where the fob includes memory that stores the authorization list 124), where the memory device is physically connected to the product display assembly 100
10 (e.g., via interface 320) so that the authorization list 124 can be loaded into the local memory of the product display assembly 100. With such an arrangement, the authentication program 122 could also be stored in the local memory for execution locally at the product display assembly 100.

Also, as indicated above, the security fobs 110 can take any of a number of forms,
15 including embodiments where the security fobs 110 are mobile computing devices such as smart phones or tablet computers. With such an approach, the system is able to leverage the native wireless networking capabilities of the smart phones and tablet computers to connect with the product display assemblies 100 (e.g., using techniques such as Bluetooth, Near Field Communication (NFC), or short-range Wi-Fi) and with computer system 120
20 (e.g., using techniques such as Bluetooth, Near Field Communication (NFC), short-range Wi-Fi, or even using longer range wireless networking techniques). A mobile app could be loaded on the smart phone or tablet computer to provide the smart phone or tablet computer with the functionality described herein for connecting to other components in the system and sending security commands to desired product display assemblies.

Further still, with respect to any of the foregoing embodiments, alternate anti-theft security systems can be used in place of or in conjunction with the product display assembly 100. For example, the anti-theft security systems can include cabinets, boxes, bins, and/or containers that are protected from open access via locks and the like. As an example, the security circuitry 104 discussed herein could be incorporated in such
30 cabinets, boxes, bins, and/or containers (e.g., deployed within the locks that regulate access to the cabinets, boxes, bins, and/or containers).

While the invention has been described above in relation to its example embodiments, various modifications may be made thereto that still fall within the invention's scope. Such modifications to the invention will be recognizable upon review of the teachings herein.

5

WHAT IS CLAIMED IS:

1. A system comprising:
 - an anti-theft security system;
 - a security fob; and
 - a computer system;wherein the anti-theft security system comprises security circuitry;
 - wherein the security fob comprises a memory, the memory of the security fob configured to store an identifier for the security fob;
 - wherein the security circuitry is configured to control a security status for the anti-theft security system based on a receipt by the security circuitry of a code from the security fob;
 - wherein the computer system is configured to (1) authenticate the security fob as being authorized to control the security circuitry based on the security fob's identifier as compared to a list of one or more identifiers for one or more authorized security fobs, and (2) provide an authorization signal to the security fob in response to the security fob being authenticated;
 - wherein the computer system and the security fob are configured to cooperate with each other such that the security fob communicates the code to the security circuitry in response to the authorization signal from the computer system.
2. The system of claim 1 wherein the anti-theft security system comprises a product display assembly adapted to receive a product for display to a consumer.
3. The system of claim 2 further comprising:
 - a plurality of the security fobs, wherein the memory of each security fob is further configured to store the code for controlling the security circuitry and the identifier for that security fob, wherein the security fob memories share the same code for controlling the security circuitry but include different identifiers for each security fob.
4. The system of claim 3 wherein the product display assembly further comprises a security sensor;
 - wherein the security circuitry, when in an armed state, is further configured to generate a security condition signal for generating an alarm in response to a detection by the security sensor of a removal of the product from the product display assembly; and

wherein the security circuitry is further configured to control whether the security circuitry is in the armed state based on receipt of the code from one of the security fobs.

5. The system of any of claims 3-4 wherein the code is a toggle code.
6. The system of any of claims 3-5 wherein the security fob identifiers are unique identifiers for each security fob.
7. The system of any of claims 2-6 wherein the security fob is further configured to wirelessly communicate an authorization request to the computer system, wherein the authorization request includes the identifier for that security fob.
8. The system of claim 7 wherein the computer system is further configured to (1) compare the security fob identifier from the received authorization request to a list of one or more identifiers for authorized security fobs, (2) determine whether the security fob is authorized based on the comparison, (3) in response to a determination that the security fob is authorized, generate and wirelessly communicate the authorization signal to the security fob.
9. The system of claim 8 wherein the security fob further comprises an interface, wherein the product display assembly further comprises an interface, wherein the security fob interface and the product display assembly interface are adapted to permit a connection between the security fob and the product display assembly.
10. The system of claim 9 wherein the security fob interface and the product display assembly interface comprise wireless interfaces that are adapted to permit a wireless connection between the security fob and the product display assembly.
11. The system of claim 9 wherein the security fob interface and the product display assembly interface comprise connectors that are adapted to permit a detachable physical connection between the security fob and the product display assembly.
12. The system of claim 11 wherein the product display assembly is configured to provide operating power to the security fob through the detachable connection; and wherein the security fob further comprises a processor;

wherein the security fob processor, in response to the operating power, is configured to (1) read the security fob identifier from the security fob memory, and (2) generate the authorization request based on the read security fob identifier.

13. The system of claim 12 wherein the security fob further comprises a wireless I/O, and wherein the security fob processor is further configured to (1) establish a wireless connection with the computer system via the security fob wireless I/O, and (2) instruct the security fob wireless I/O to wirelessly transmit the authorization request to the computer system over the wireless connection.

14. The system of claim 13 wherein the security fob wireless I/O is further configured to receive the authorization signal from the computer system, and wherein the security fob processor is further configured to communicate the code to the product display assembly via the detachable connection in response to the received authorization signal.

15. The system of claim 14 wherein the security fob processor is further configured to encrypt the code, and wherein the communication of the code to the product display assembly via the detachable connection comprises a communication of the encrypted code; and
wherein the product display assembly is further configured to decrypt the encrypted code received via the detachable connection.

16. The system of any of claims 13-15 wherein the security fob further comprises a light, and wherein the security fob processor is configured to control illumination of the light based on an operational status for the security fob.

17. The system of any of claims 11-16 wherein the product display assembly is configured to provide operating power to the security fob through the detachable connection;
wherein the security fob memory is further configured to store one or more tokens;
wherein the security fob further comprises a processor; and
wherein the security fob processor, in response to the operating power, is configured to (1) determine whether a wireless connection is available with the computer system, (2) determine whether there is at least one token stored in the security fob memory, and (3) in response to a determination that the wireless connection with the computer system is not available and that there is at least one token stored in the security fob memory, (i)

communicate the code to the product display assembly via the detachable connection, and (ii) decrement a count of tokens in the security fob memory by one.

18. The system of any of claims 2-17 wherein the product display assembly comprises:
a puck assembly adapted to receive an electronic device; and
a base assembly;

wherein the puck assembly is adapted to be moveable between (1) a rest position in which the puck assembly engages with the base assembly and (2) a lift position in which the puck assembly disengages from the base assembly;

wherein the puck assembly comprises (1) a puck assembly electrical contact, (2) puck assembly circuitry connected to the puck assembly electrical contact, wherein the puck assembly circuitry includes the security circuitry, (3) the security sensor, and (4) another interface connected to the puck assembly circuitry, the another interface adapted for connection with a power cable that is connectable to a power input of the electronic device;

wherein the base assembly contact and the puck assembly contact are adapted to contact each other when the puck assembly is in the rest position to form an electrical connection between the puck assembly circuitry and the base assembly circuitry through which power is provided to the puck assembly;

wherein the puck assembly circuitry is configured to, when the puck assembly is in the rest position, draw power from the power source through the electrical connection and provide the drawn power to the interface for charging the electronic device via the power cable; and

wherein the base assembly contact and the puck assembly contact are adapted to lose contact with each other when the puck assembly is in the lift position to thereby break the electrical connection.

19. The system of claim 18 wherein the product display assembly further comprises:
a tether assembly adapted to connect the puck assembly with the base assembly.

20. The system of any of claims 2-19 wherein the computer system is further configured to manage the list of identifiers for authorized security fobs.

21. The system of claim 20 wherein the computer system is further configured to add a security fob identifier to the list in response to user input.

22. The system of any of claims 20-21 wherein the computer system is further configured to remove a security fob identifier from the list in response to user input.
23. The system of any of claims 2-22 wherein the security fob is further configured to communicate an authorization request to the computer system via the product display assembly, wherein the authorization request includes the identifier for that security fob.
24. The system of claim 23 wherein the product display assembly is further configured to wirelessly communicate the authorization request to the computer system.
25. The system of any of claims 2-24 wherein the computer system, in response to the security fob being authenticated, is further configured to provide the authorization signal to the security fob via the product display assembly.
26. The system of claim 25 wherein the product display assembly is further configured to provide the authorization signal to the security fob.
27. The system of claim any of claims 2-26 wherein the computer system is further configured to add an identifier for a security fob to the authorization list based on a timed sequence of interactions between a plurality security fobs and the computer system.
28. A system comprising:
a product display assembly adapted to receive a product for display to a consumer;
a plurality of security fobs; and
a computer system;
wherein the product display assembly comprises (1) security circuitry, (2) a security sensor, (3) a memory, and (4) an interface;
wherein the security circuitry is configured to control a security status for the product display system based on a receipt by the security circuitry of a code from a security fob;
wherein the security circuitry, when in the armed state, is further configured to generate a security condition signal for generating an alarm in response to a detection by the security sensor of a removal of the product from the product display assembly;

wherein each security fob comprises (1) a memory, (2) a processor, (3) a wireless transceiver, and (4) an interface;

wherein the memory of each security fob comprises (1) an identifier for that security fob, and (2) a software program;

wherein the software program of each security fob comprises a plurality of instructions that are executable by the processor of that security fob in response to a connection between the interface of that security fob and the product display assembly interface;

wherein the security fob software program instructions, upon execution, are configured to cause the security fob processor to:

read the identifier for the connected security fob from the security fob memory;

issue a command to the security fob wireless transceiver to wirelessly transmit the read identifier to the computer system;

determine whether an authorization signal has been received by the connected security fob from the computer system through the security fob wireless transceiver; and

communicate the code to the security circuitry through the connection in response to a determination that the authorization signal has been received;

wherein the computer system comprises (1) a memory, (2) a processor, and (3) a wireless transceiver;

wherein the computer system memory comprises (1) one or more security fob identifiers for one or more security fobs that are authorized to control the security circuitry, and (2) a software program;

wherein the computer system software program comprises a plurality of instructions that are executable by the computer system processor in response to a receipt of by the computer system wireless transceiver of the read identifier from the connected security fob; and

wherein the computer system software program instructions, upon execution, are configured to cause the computer system processor to:

compare the read identifier from the connected security fob with the one or more security fob identifiers from the computer system memory; and

in response the comparison resulting in a determination that there is a match between the read identifier from the connected security fob and a security fob

identifier from the computer system memory, issue a command to the computer system wireless transceiver to wirelessly transmit the authorization signal to the connected security fob.

29. A method comprising:
- connecting a security fob with an anti-theft security system, wherein the security fob is associated with an identifier for the security fob;
 - communicating the identifier for the connected security fob to a computer system;
 - the computer system authenticating the connected security fob based on the communicated identifier;
 - in response to the authenticating, communicating an authorization signal to the connected security fob;
 - in response to the authorization signal, the connected security fob providing a code to the product display assembly; and
 - controlling security circuitry in the anti-theft security system based on the provided code.
30. The method of claim 29 wherein the step of communicating the identifier comprises the connected security fob wirelessly communicating the identifier to the computer system; and
- wherein the step of communicating the authorization signal comprises the computer system wirelessly communicating the authorization signal to the connected security fob.
31. The method of claim 29 wherein the step of communicating the identifier comprises the connected security fob communicating the identifier to the computer system via the anti-theft security system; and
- wherein the step of communicating the authorization signal comprises the computer system communicating the authorization signal to the connected security fob via the anti-theft security system.
32. The method of any of claims 29-31 wherein the authenticating step comprises the computer system comparing the communicated identifier with a list of one or more identifiers for authorized security fobs.

33. The method of claim 32 further comprising:
the computer system adjusting the list in response to user input to change which of a plurality of security fobs are authorized to control the security status for the anti-theft security system.
34. The method of any of claims 29-33 wherein the connecting step comprises wirelessly connecting the security fob with the anti-theft security system.
35. The method of any of claims 29-33 wherein the connecting step comprises detachably connecting the security fob with the anti-theft security system.
36. The method of any of claims 29-35 further comprising the computer system adding an identifier for a security fob to an authorization list based on a timed sequence of interactions between a plurality of security fobs and the computer system.
37. A system comprising:
an anti-theft security system;
a security fob; and
a computer system;
wherein the anti-theft security system comprises security circuitry and a wireless transceiver;
wherein the security fob and the anti-theft security system are configured to cooperate with each other such that the security fob communicates an identifier for the security fob to the anti-theft security system;
wherein the wireless transceiver is configured to wirelessly communicate the security fob identifier to the computer system;
wherein the computer system is configured to (1) receive the wirelessly communicated security fob identifier, (2) authenticate the security fob as being authorized to control the security circuitry based on the received security fob identifier as compared to a list of one or more identifiers for one or more authorized security fobs, and (3) wirelessly communicate an authorization signal to the anti-theft security system in response to the security fob being authenticated; and
wherein the security circuitry is configured to control a security status for the anti-theft security system based on the authorization signal from the computer system.

38. The system of claim 37 wherein the security fob comprises an RFID chip, wherein the anti-theft security system further comprises an RFID reader, and wherein the RFID reader is configured to read the security fob identifier based on an energization of the RFID chip by the RFID reader.

39. A method comprising:
connecting a security fob with an anti-theft security system;
communicating an identifier for the security fob from the connected security fob to the anti-theft security system;
the anti-theft security system wirelessly communicating the security fob identifier to a computer system;
the computer system authenticating the security fob based on the communicated identifier;
in response to the authenticating, the computer system wirelessly communicating an authorization signal to the anti-theft security system; and
controlling security circuitry in the anti-theft security system based on the communicated authorization signal.

40. The method of claim 39 wherein the connecting step comprises wirelessly connecting the security fob with the anti-theft security system, and wherein the step of communicating the security fob identifier from the connected security fob to the anti-theft security system comprises wirelessly communicating the security fob identifier from the wirelessly connected security fob to the anti-theft security system.

41. A method comprising:
locally storing an authorization list for one or more security fobs in memory resident in an anti-theft security system;
connecting a security fob with the anti-theft security system;
communicating an identifier for the security fob from the connected security fob to the anti-theft security system;
the anti-theft security system authenticating the security fob based on the communicated identifier as compared to the locally stored authorization list; and

in response to the authenticating, controlling security circuitry in the anti-theft security system based on the communicated authorization signal.

42. The method of claim 41 wherein the anti-theft security system comprises a product display assembly.

43. The method of claim 42 wherein the locally storing step comprises caching security fob identifiers that have been authenticated in the memory.

44. The method of claim 43 further comprising:
authenticating the connected security fob via a remote computer system if the connected security fob is not authenticated based on the locally stored authorization list.

45. The method of any of claims 42-44 further comprising:
a computer system providing the authorization list to the product display assembly for local storage in the memory.

46. A method comprising:
connecting a security fob with an anti-theft security system, wherein the security fob is associated with an identifier for the security fob, and wherein the security fob has data stored therein that is representative of a count of at least one token;
while the security fob is connected with the anti-theft security system, determining that a wireless connection to a computer system is unavailable;
in response to the determination that the wireless connection to the computer system is unavailable, (1) determining that the token count is greater than zero, and (2) in response to the determination that the token count is greater than zero, (i) the connected security fob providing a code to the anti-theft security system, and (ii) reducing the token count; and
controlling security circuitry in the anti-theft security system based on the provided code.

47. A security fob apparatus comprising:
a connector adapted for detachable connection with a complementary connector of a product display assembly;
a processor for cooperation with the connector;

a memory for cooperation with the processor; and
a wireless transceiver for cooperation with the processor; and
wherein the memory is configured to store an identifier for the apparatus;
wherein the memory is further configured to store a software program for execution
by the processor;
the software program comprising a plurality of instructions that are configured for
execution by the processor to cause the processor to:
 read the identifier from the memory;
 instruct the wireless transceiver to wirelessly transmit the read identifier to a
computer system;
 receive an authorization signal from the computer system via the wireless
transceiver; and
 in response to the received authorization signal, output a code via the
connector, the code for controlling a security status of security circuitry within the
product display assembly.

48. The apparatus of claim 47 wherein the processor is further configured to execute the
software program in response to the detachable connection of the connector with the
complementary connector of the product display assembly.

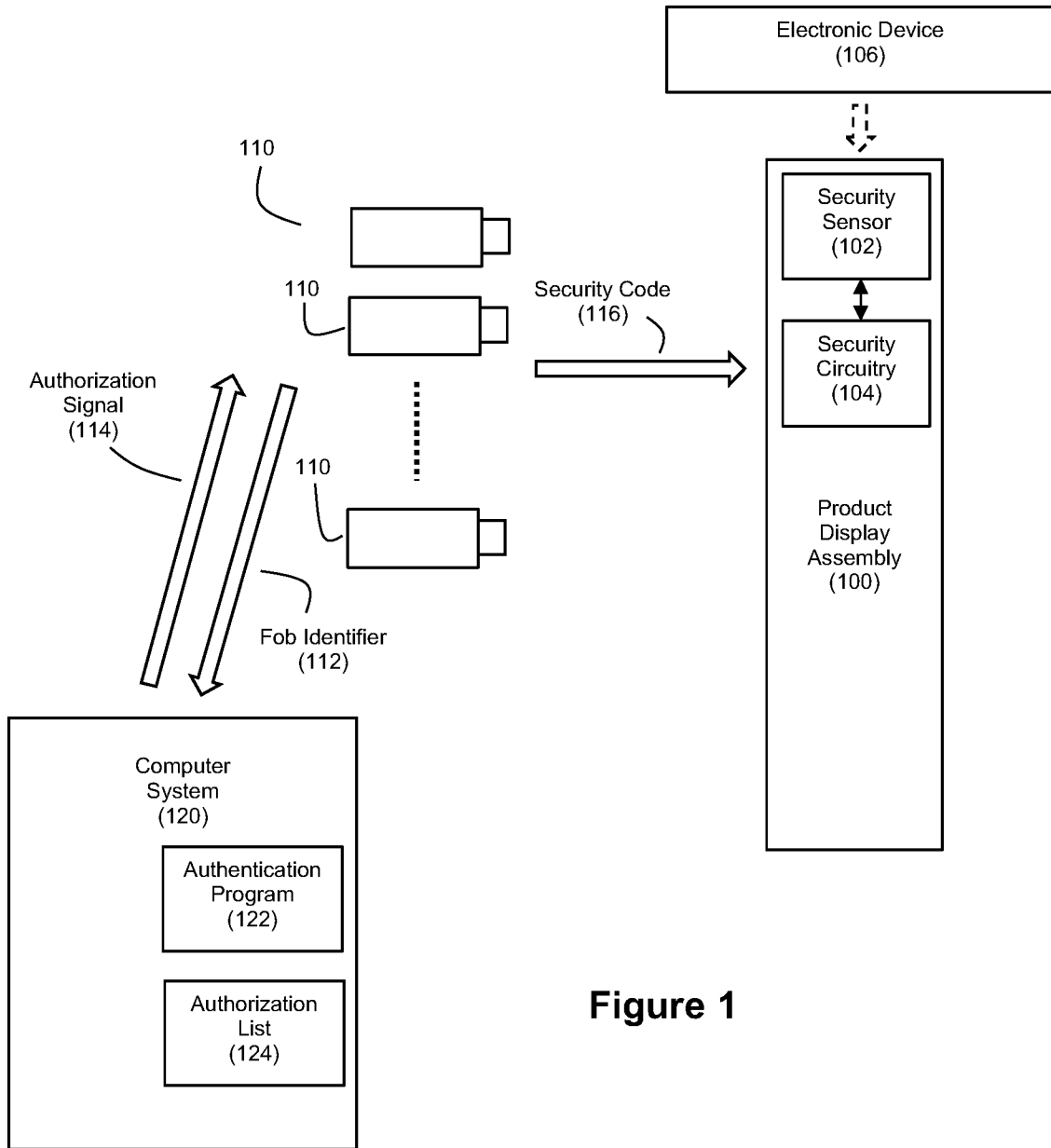

Figure 1

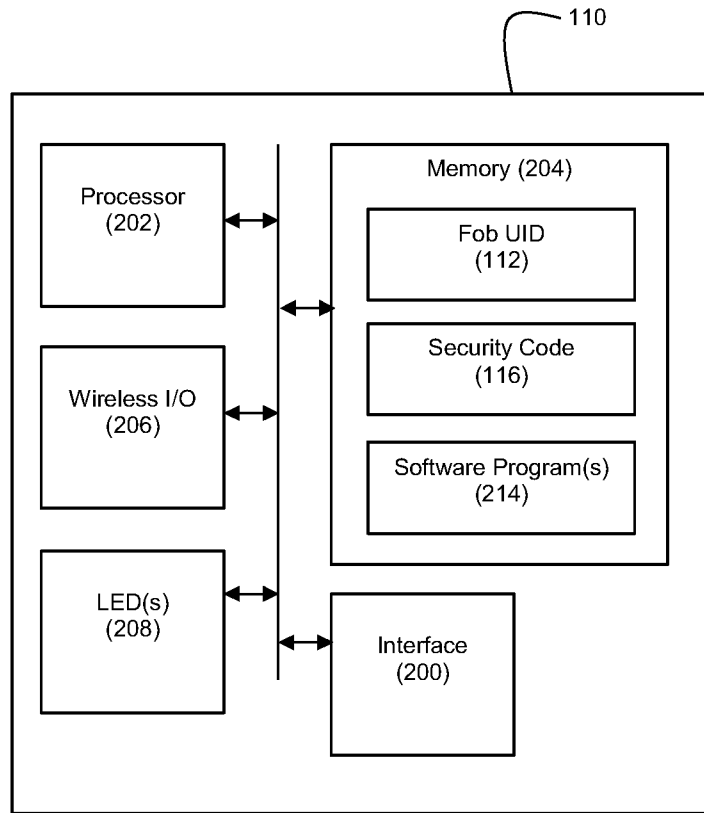

Figure 2

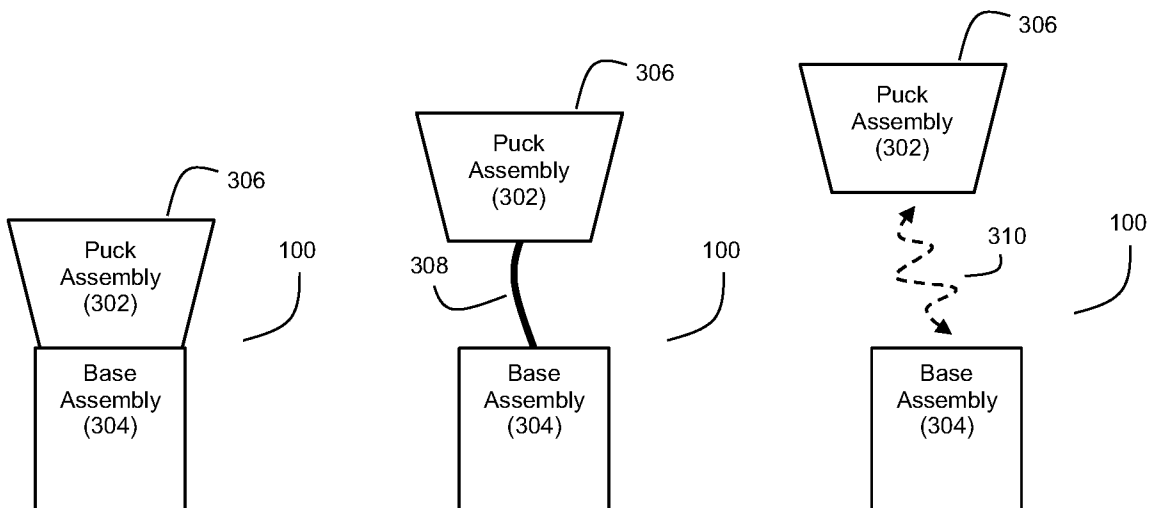

Figure 3A

Figure 3B

Figure 3C

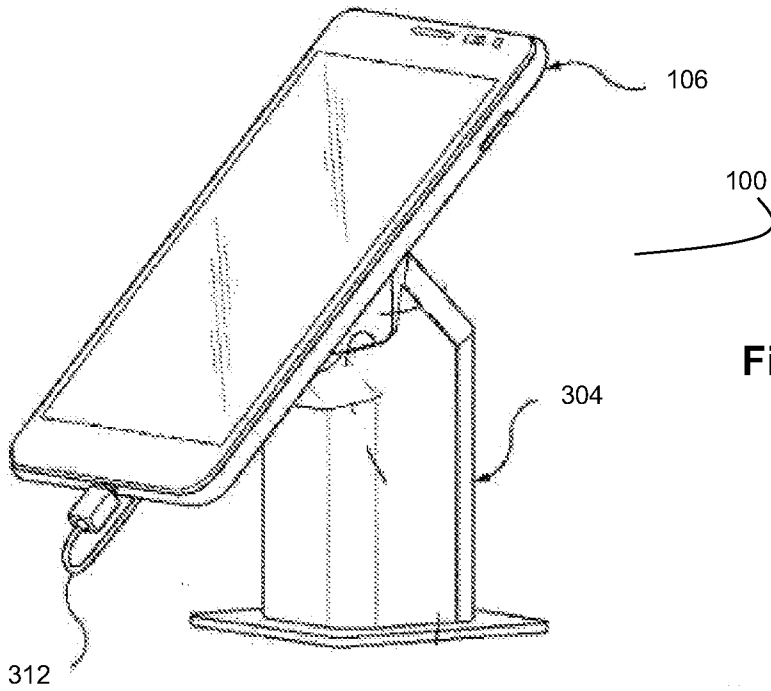

Figure 3D

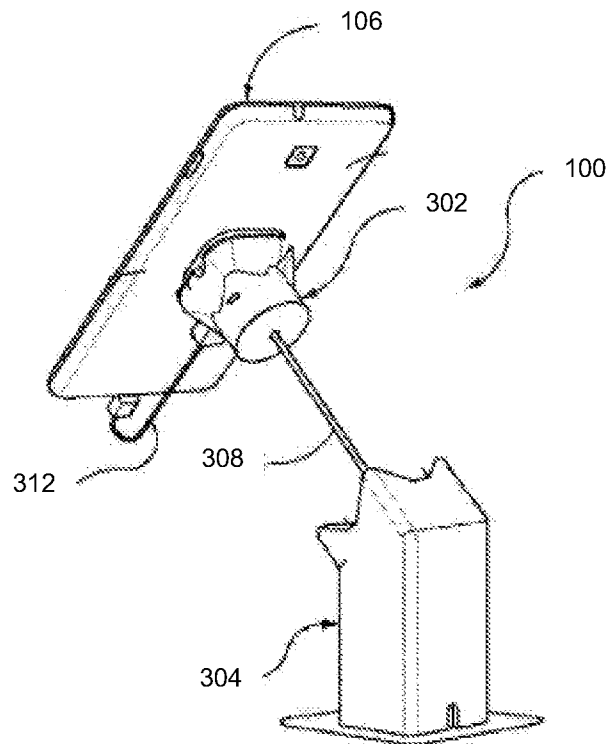

Figure 3E

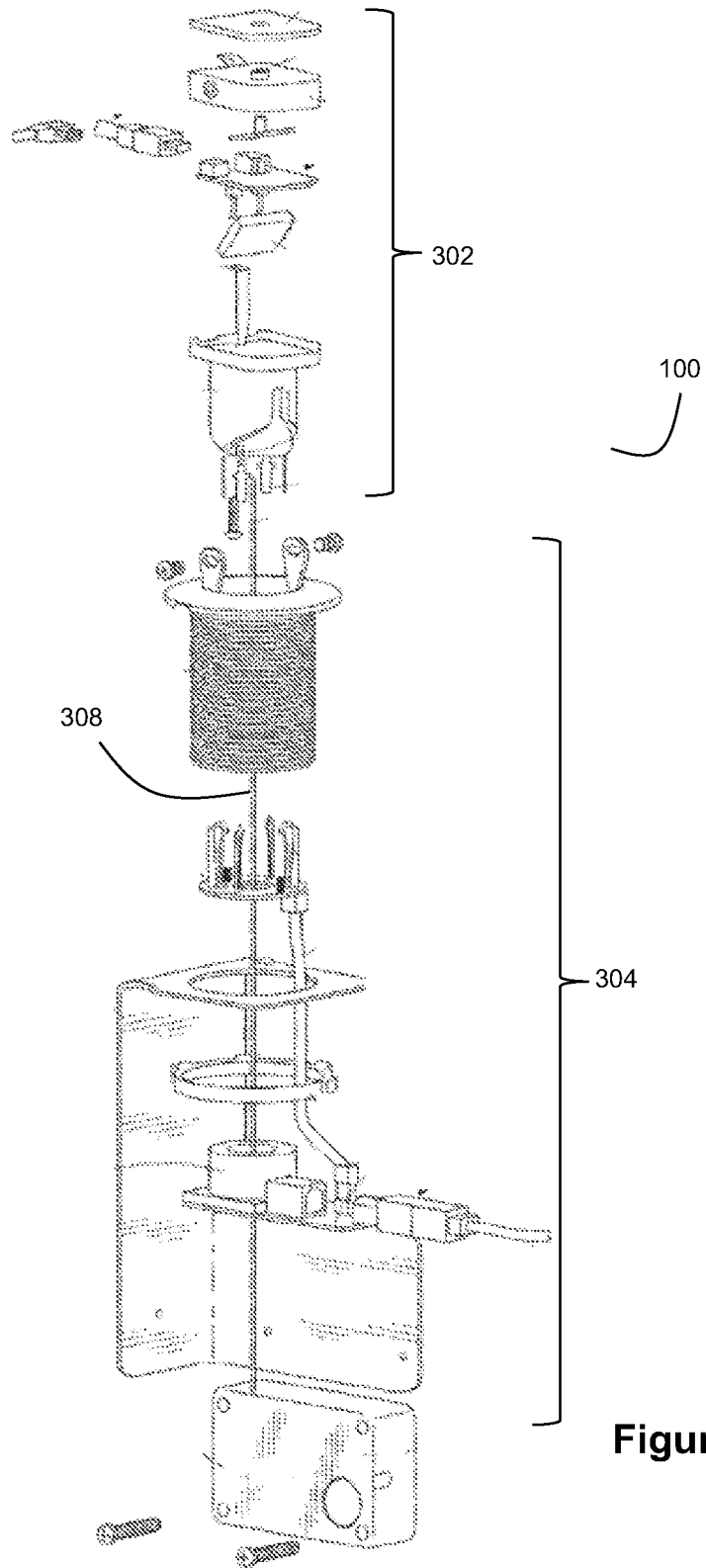
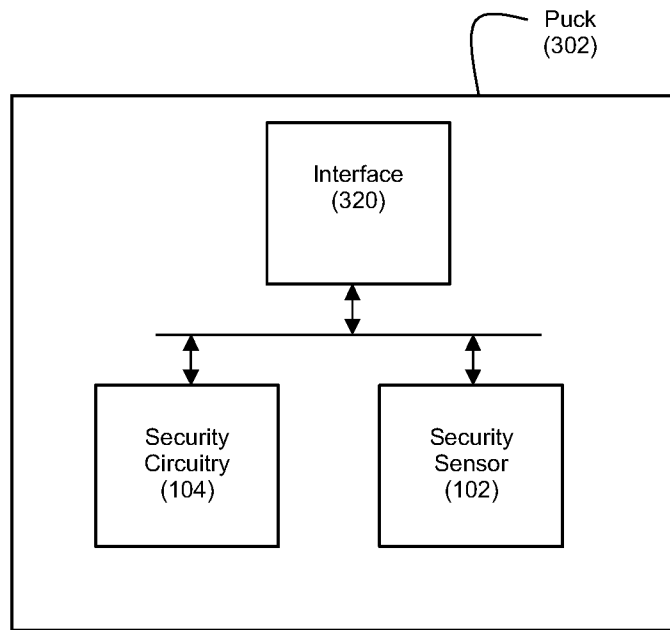
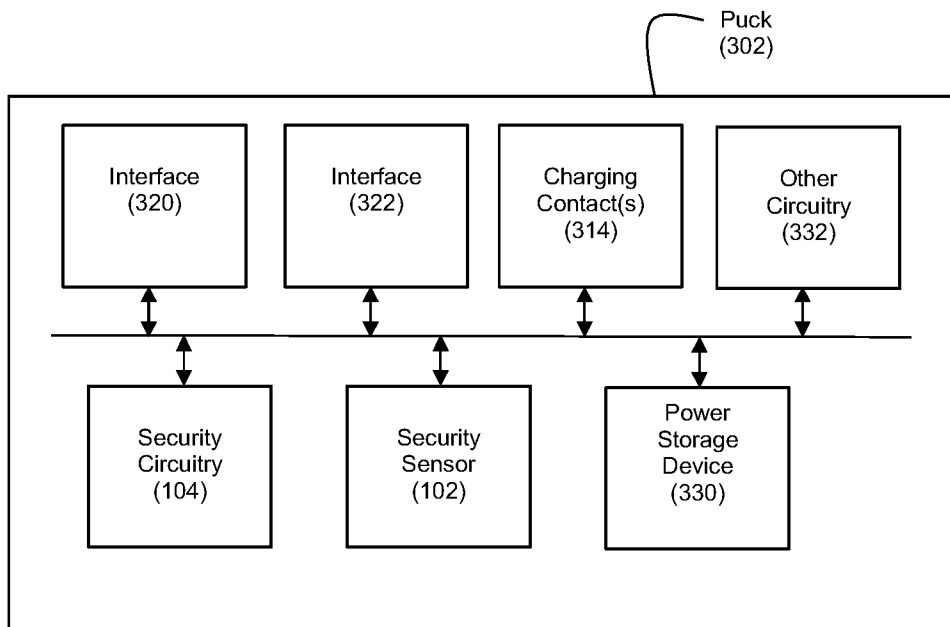

Figure 3F

**Figure 3G****Figure 3H**

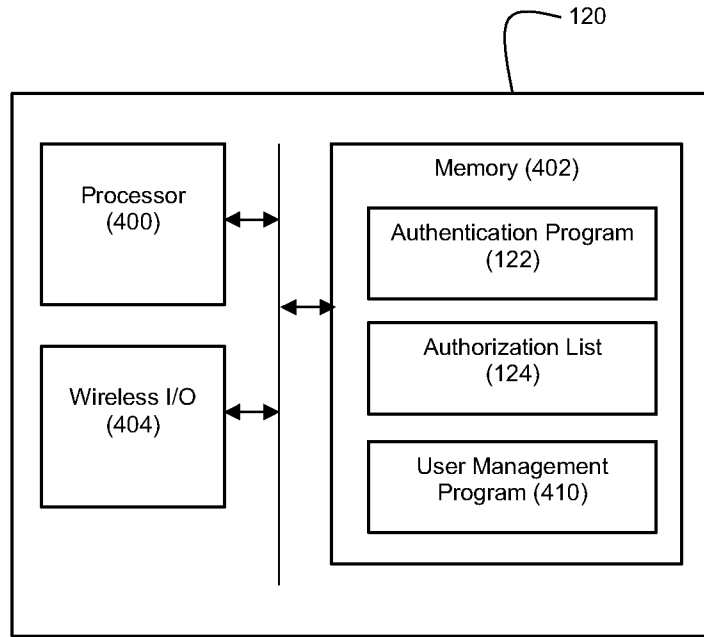

Figure 4

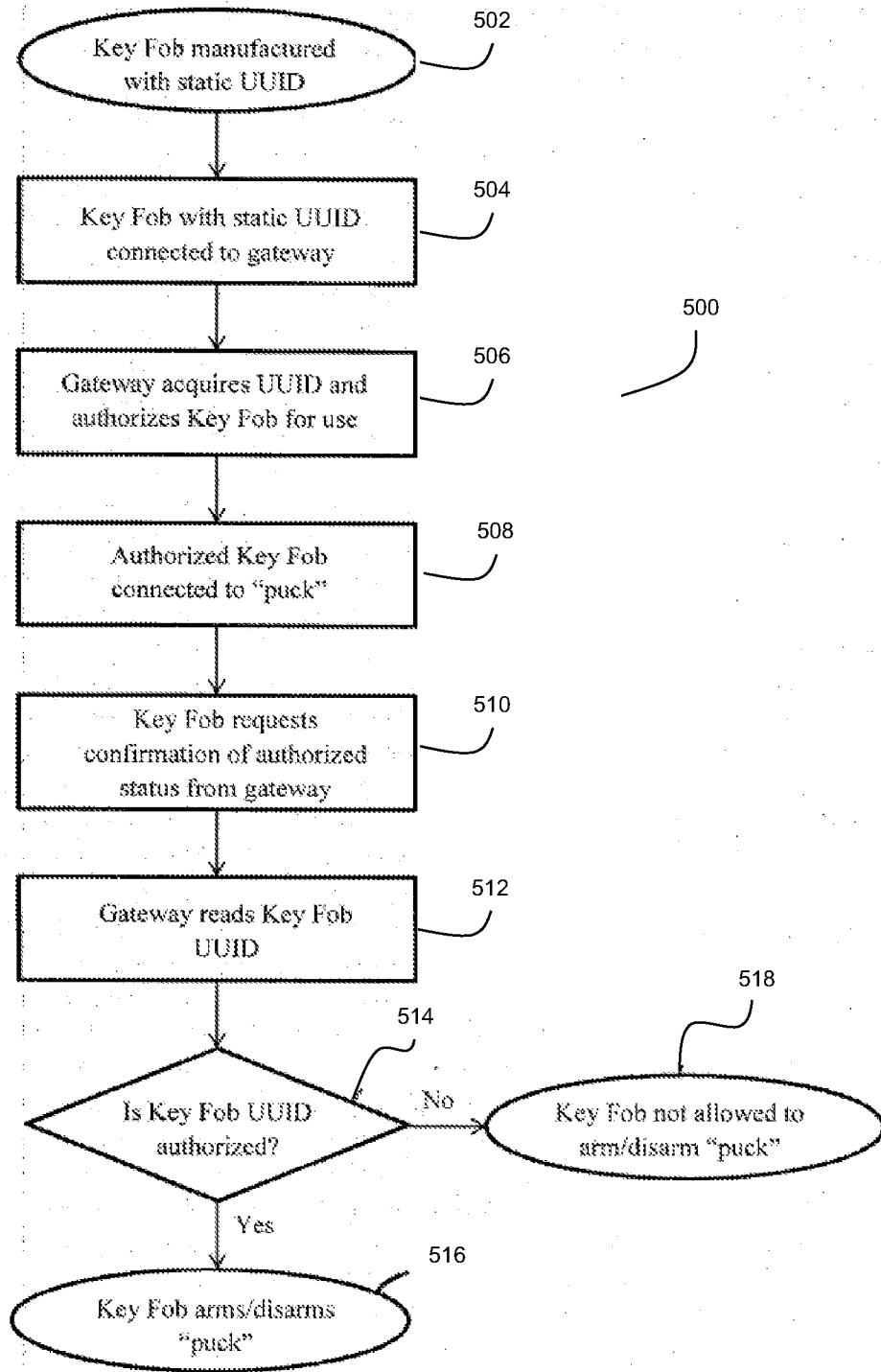
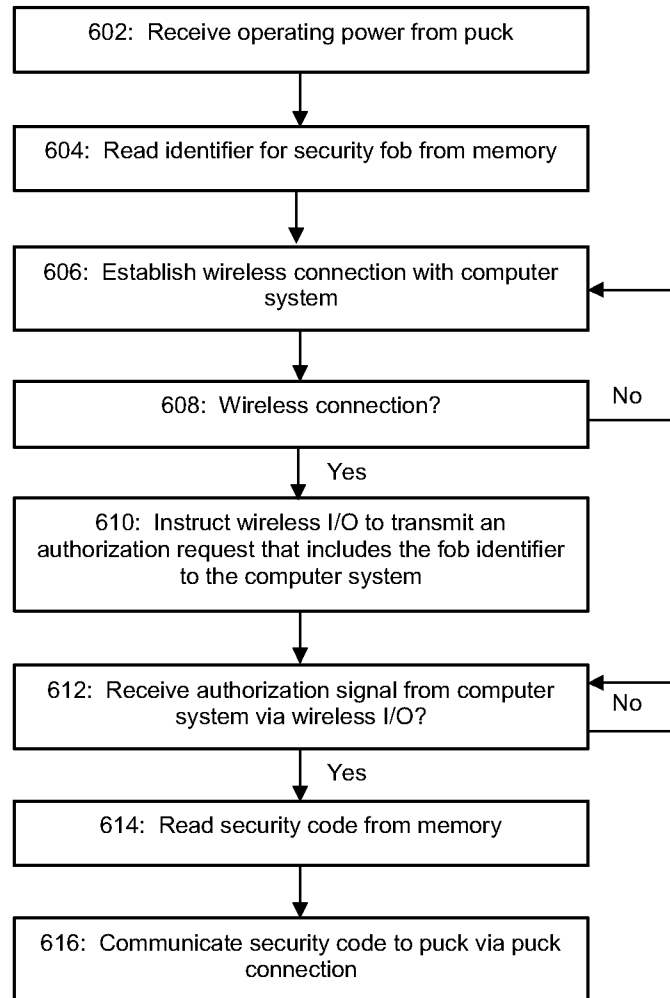

Figure 5

**Figure 6**

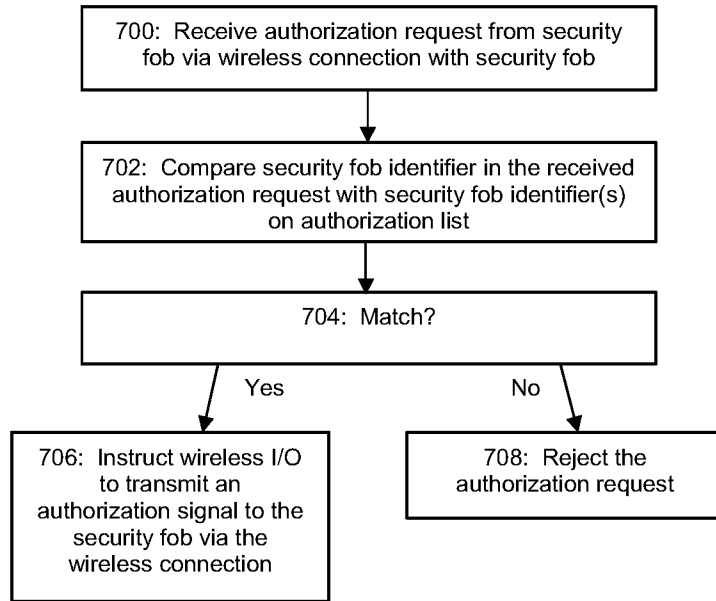

Figure 7

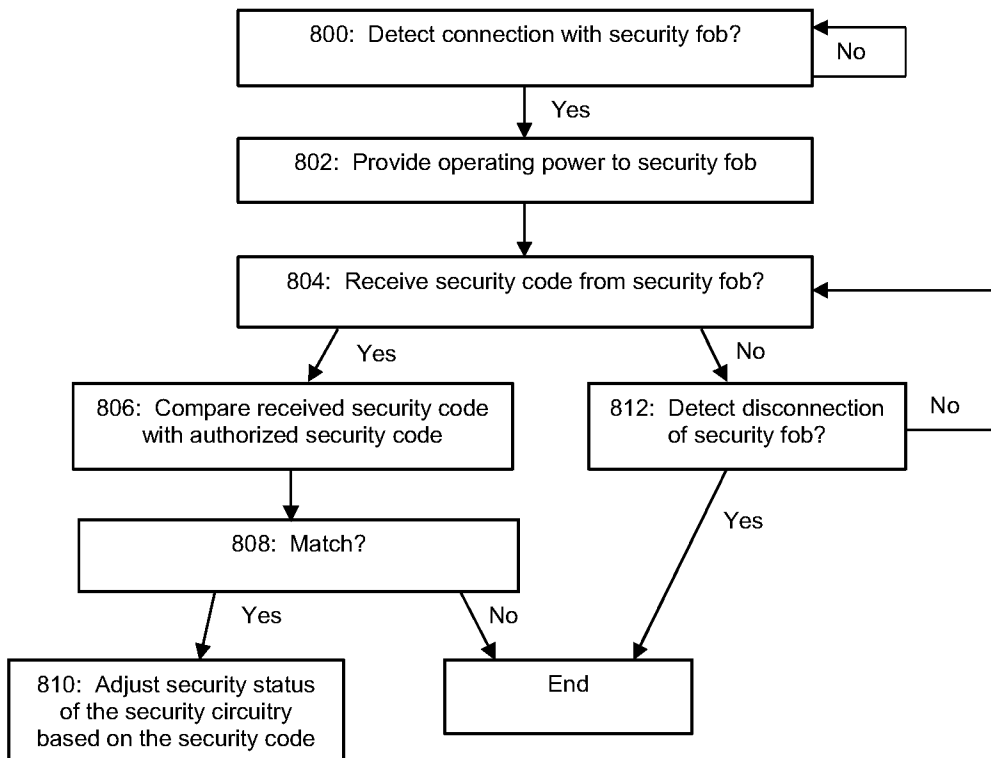

Figure 8

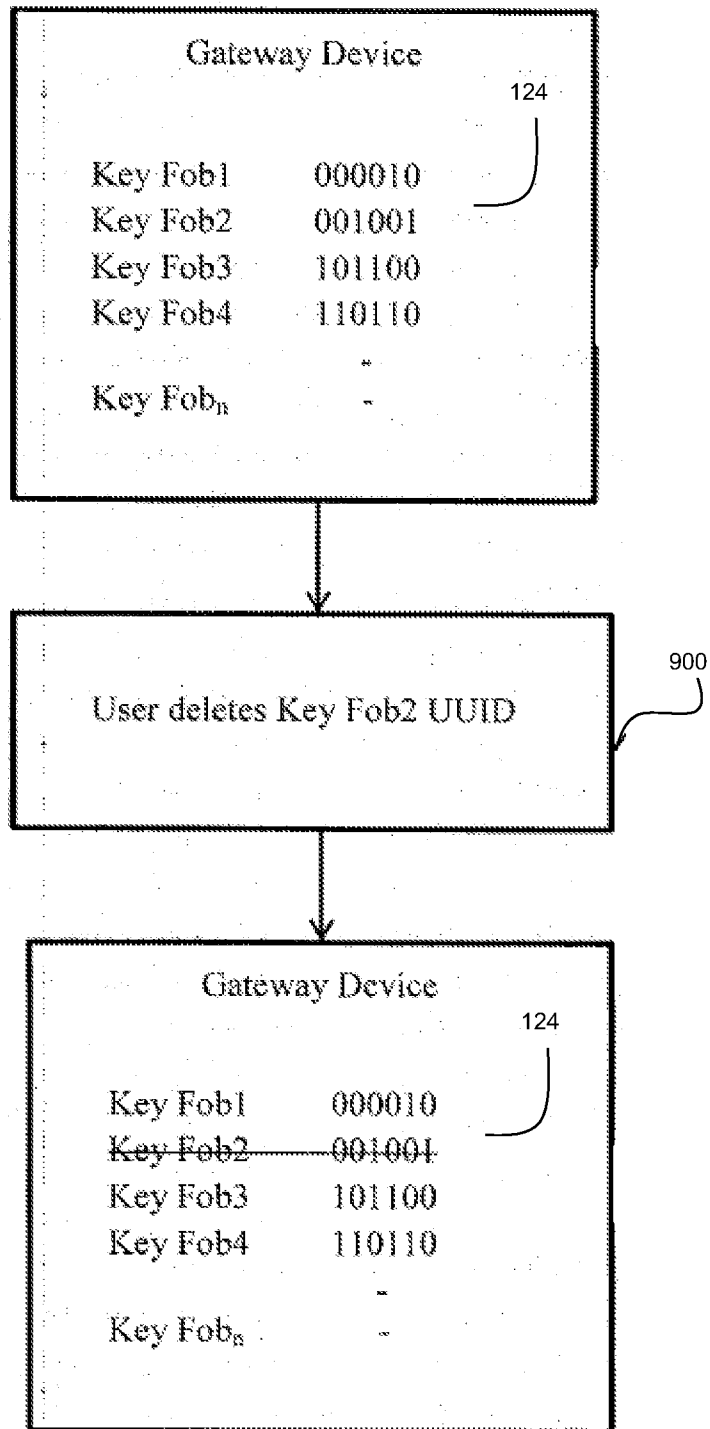
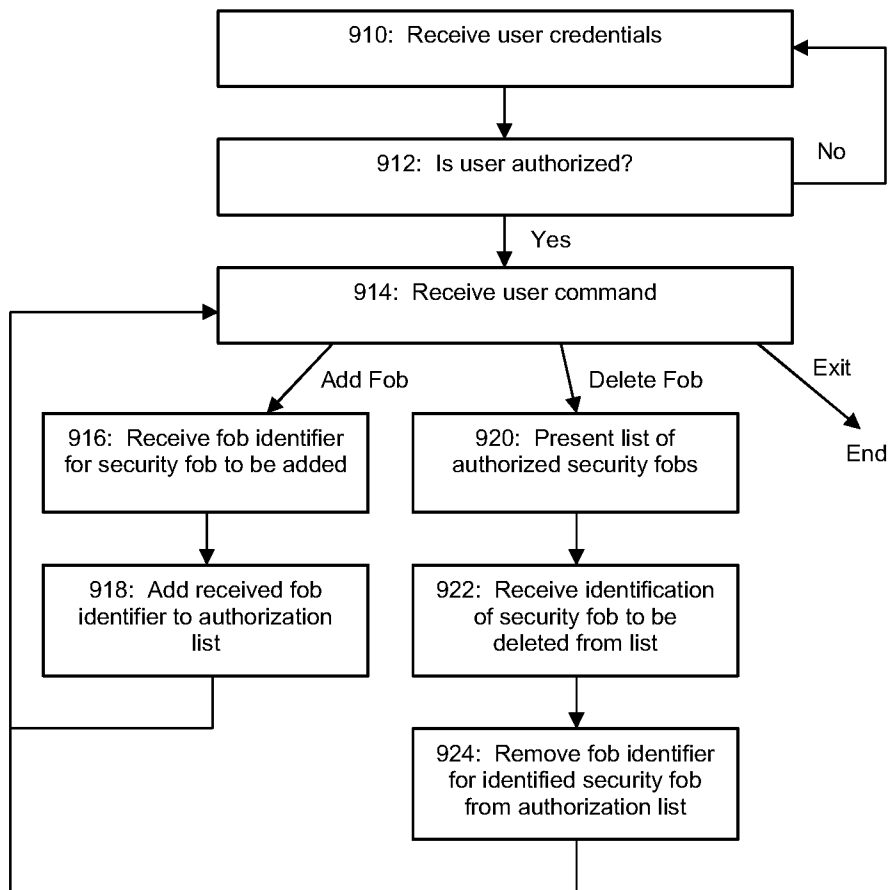

Figure 9A

**Figure 9B**

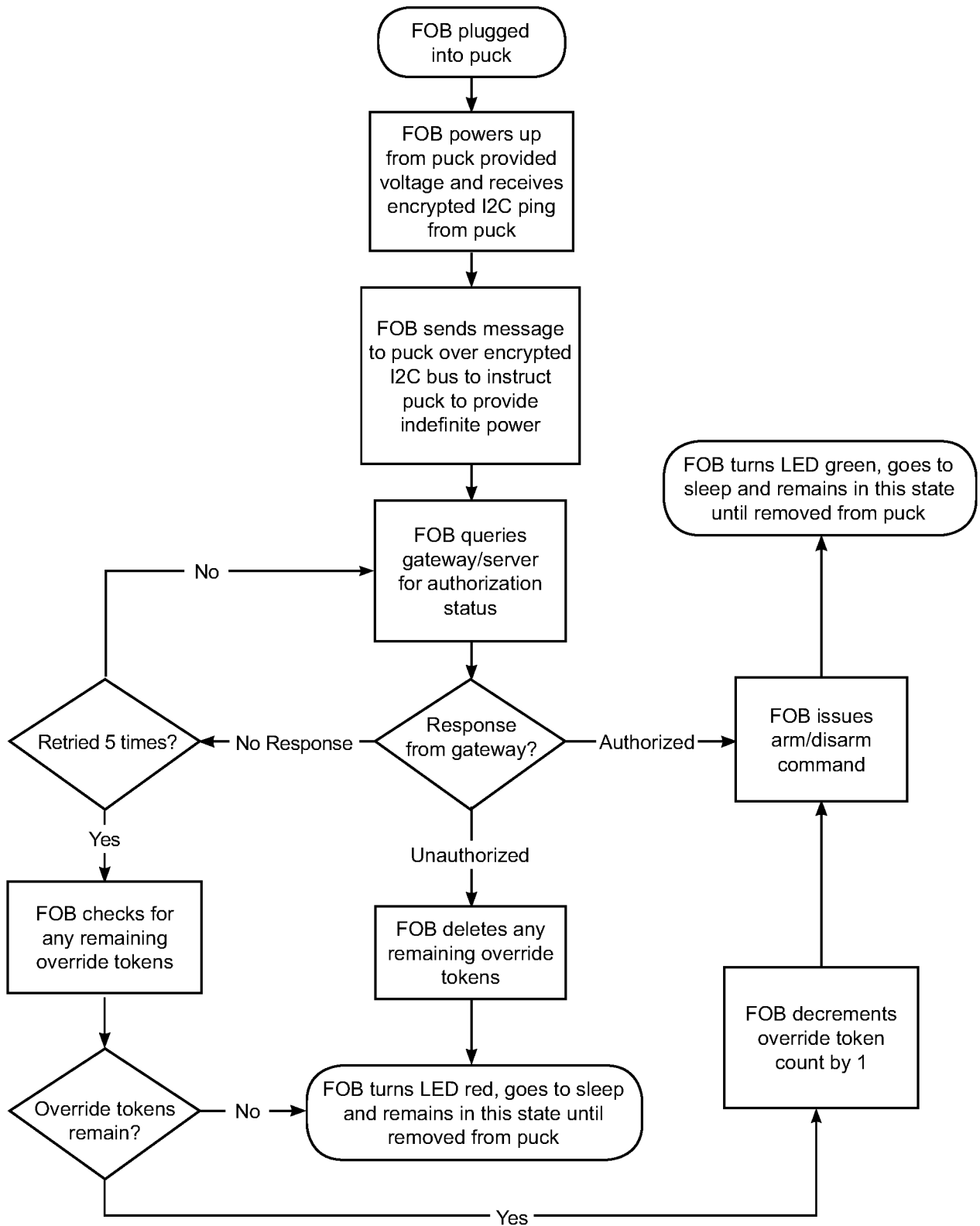

Figure 10

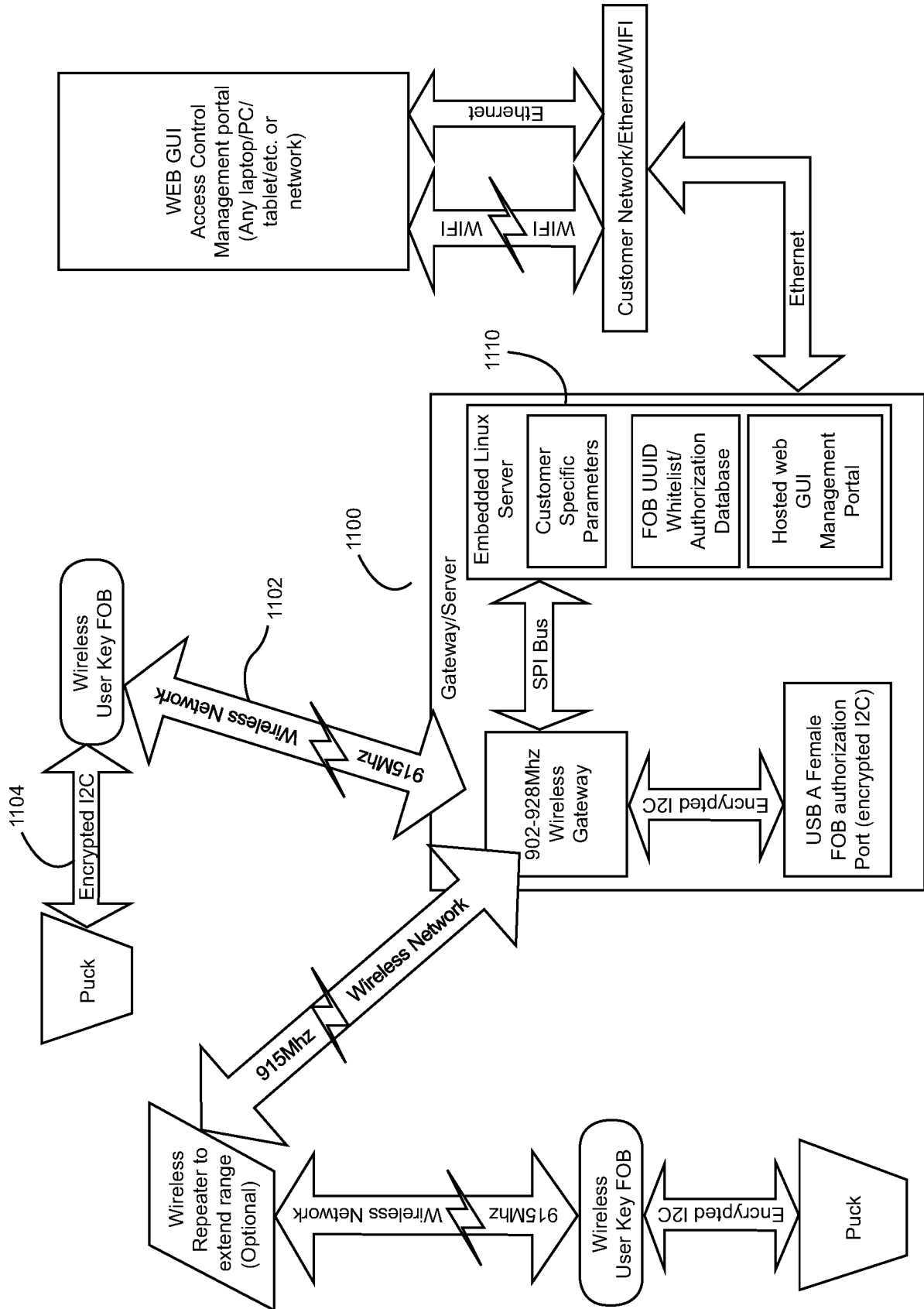
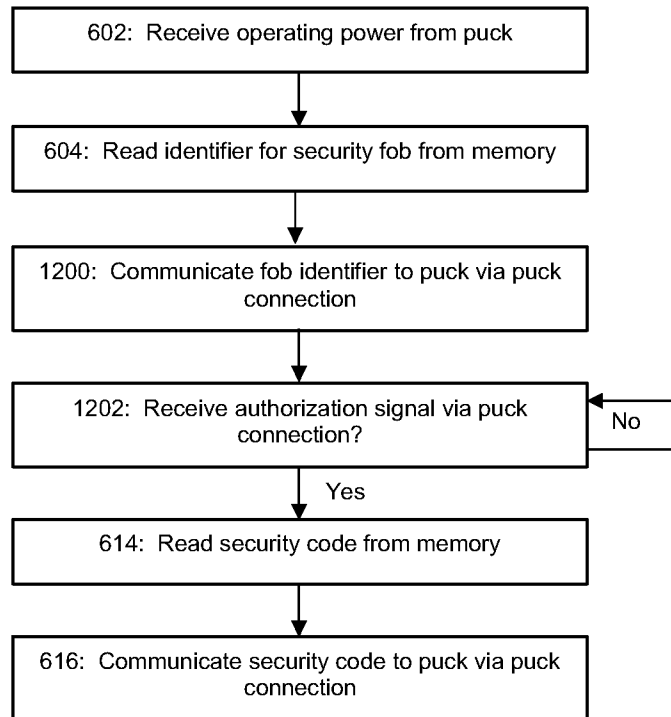

Figure 11

**Figure 12**

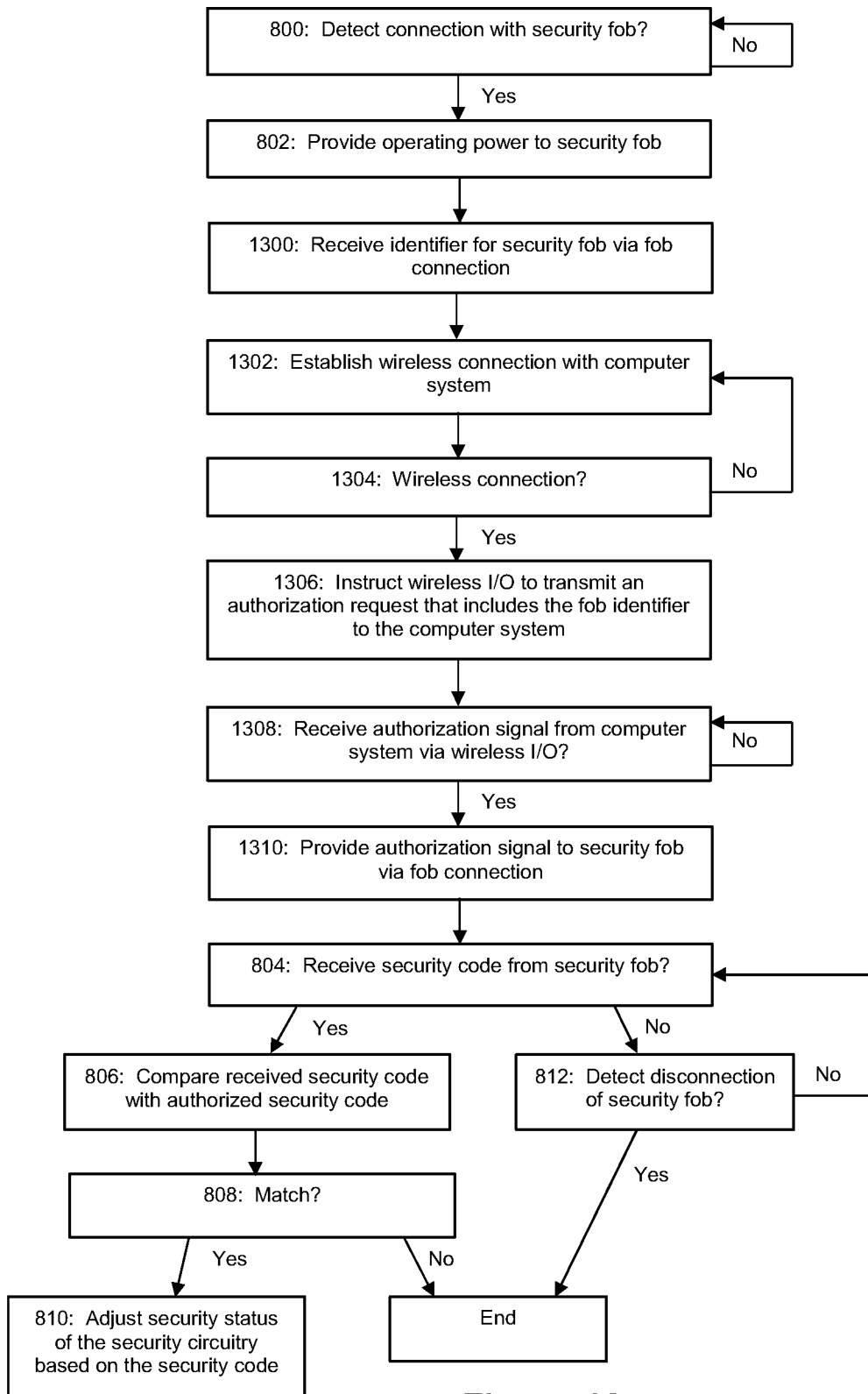
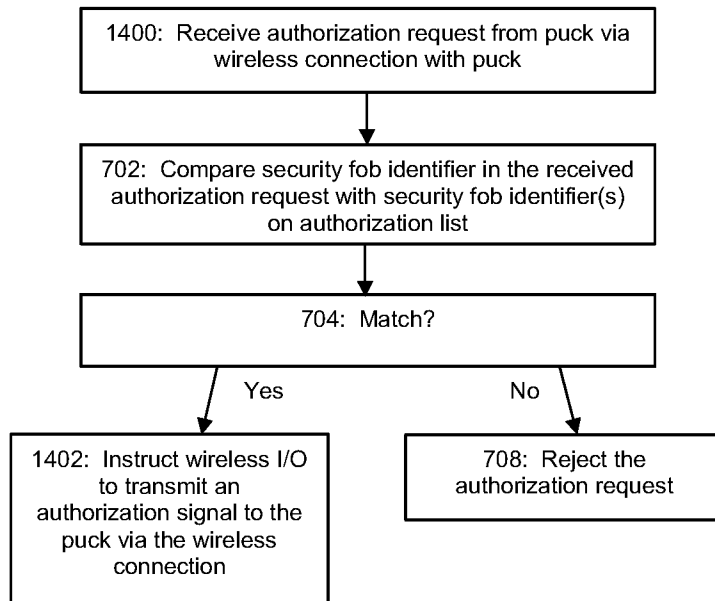
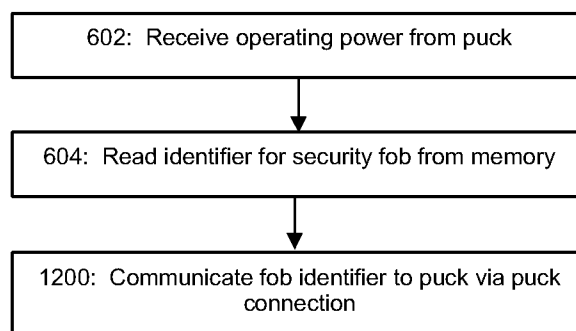

Figure 13

**Figure 14****Figure 15**

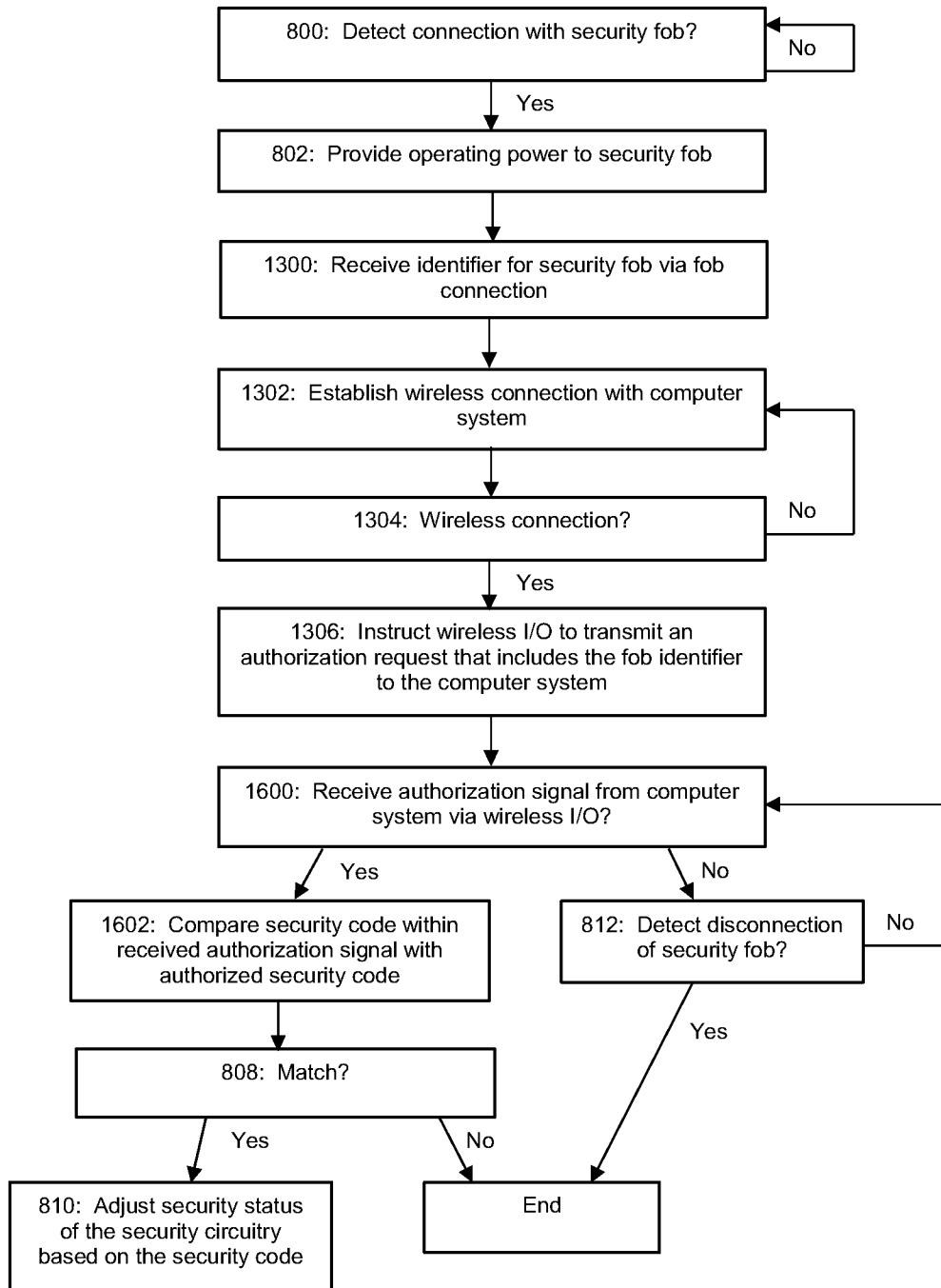
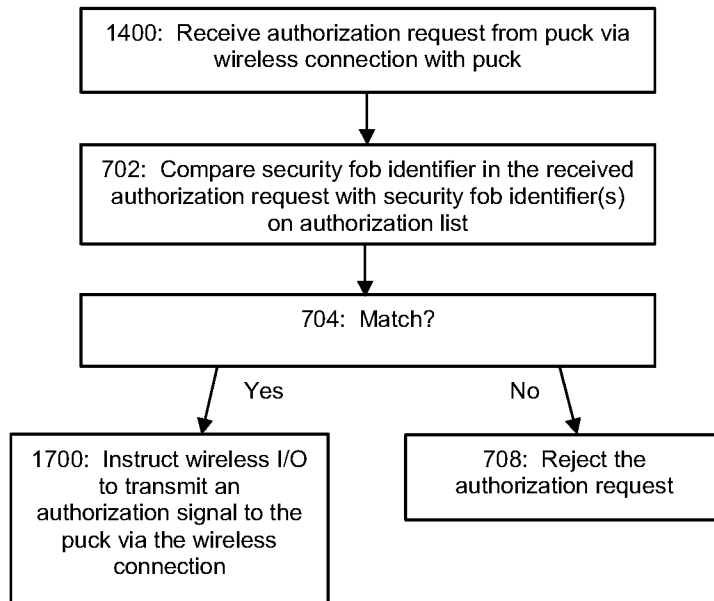

Figure 16

**Figure 17**

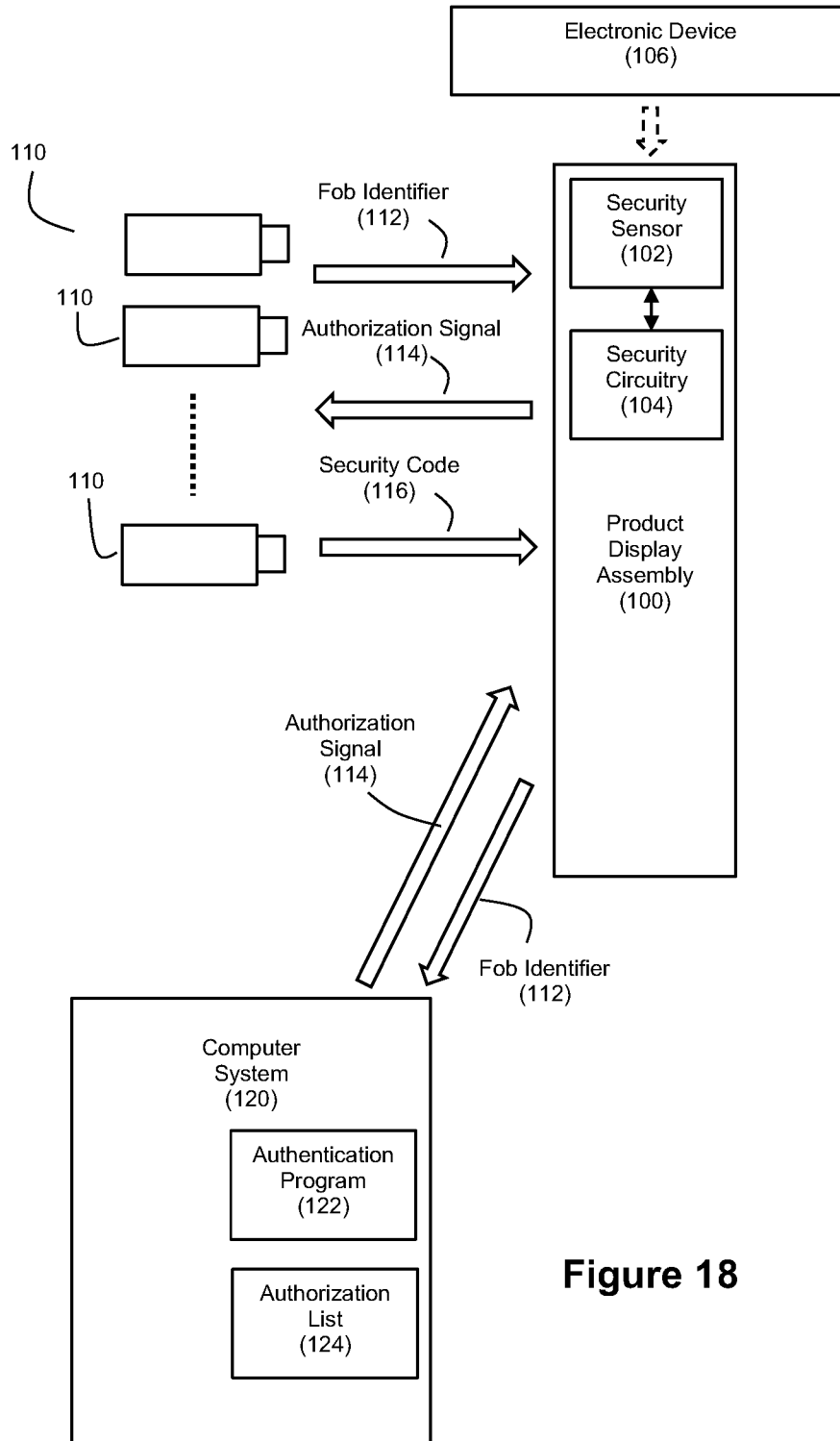

Figure 18

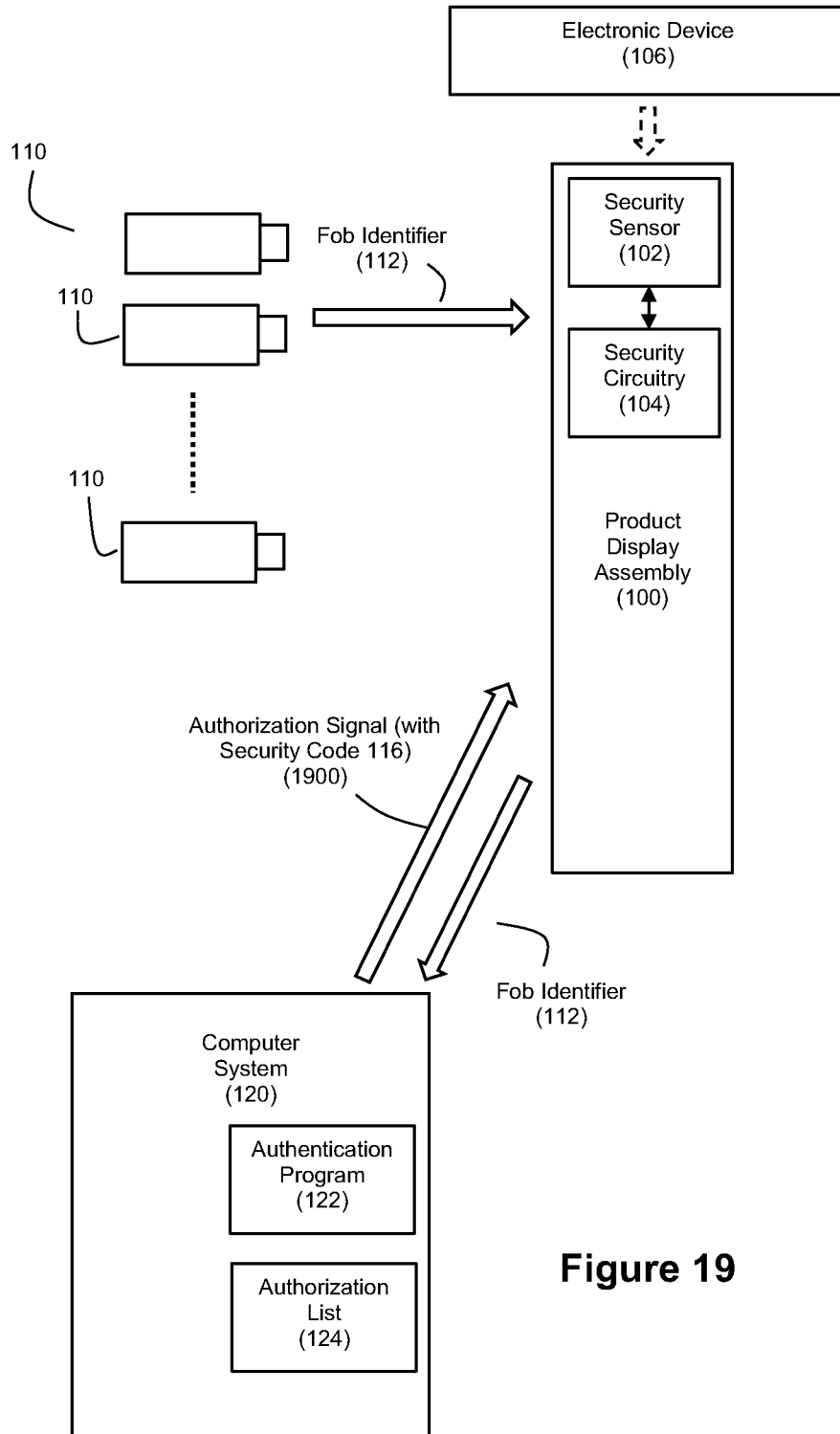

Figure 19

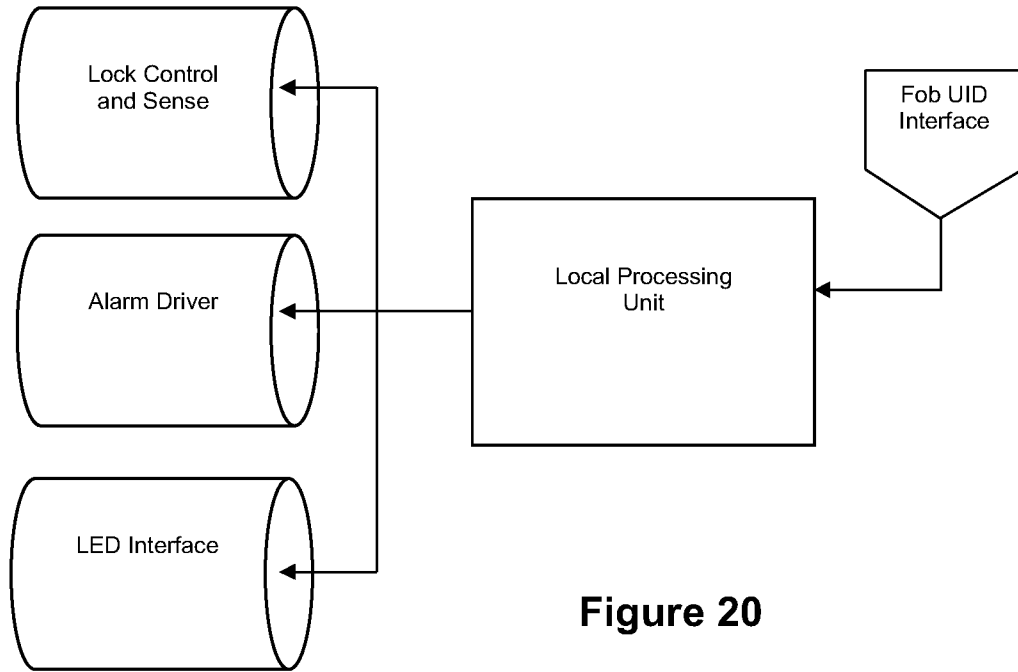

Figure 20

Key UID

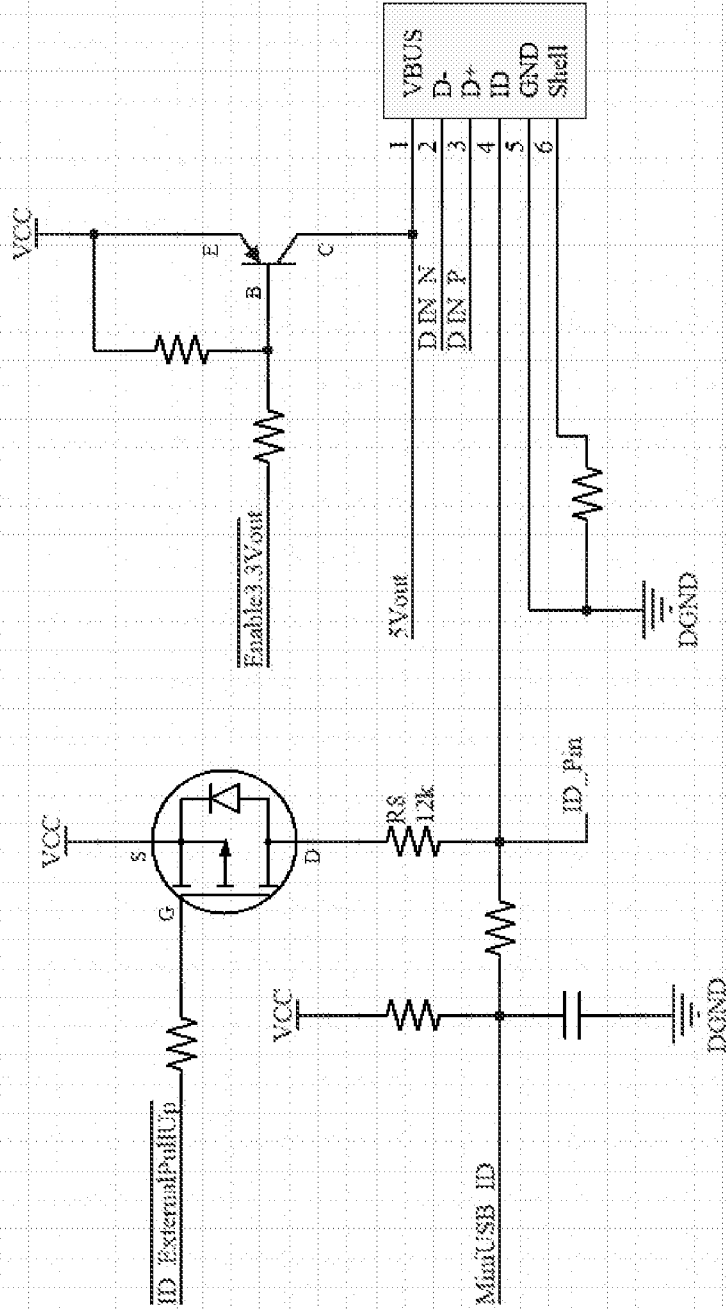

Figure 22

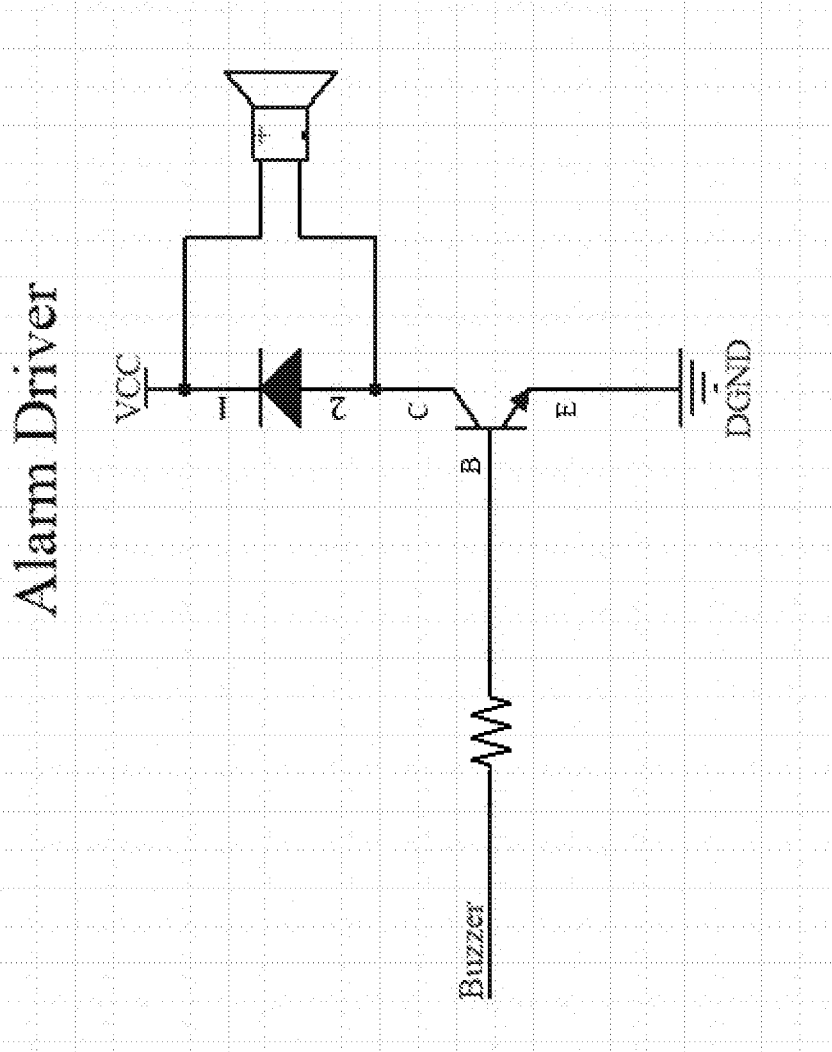

Figure 23

Lock Control/Sense Interface

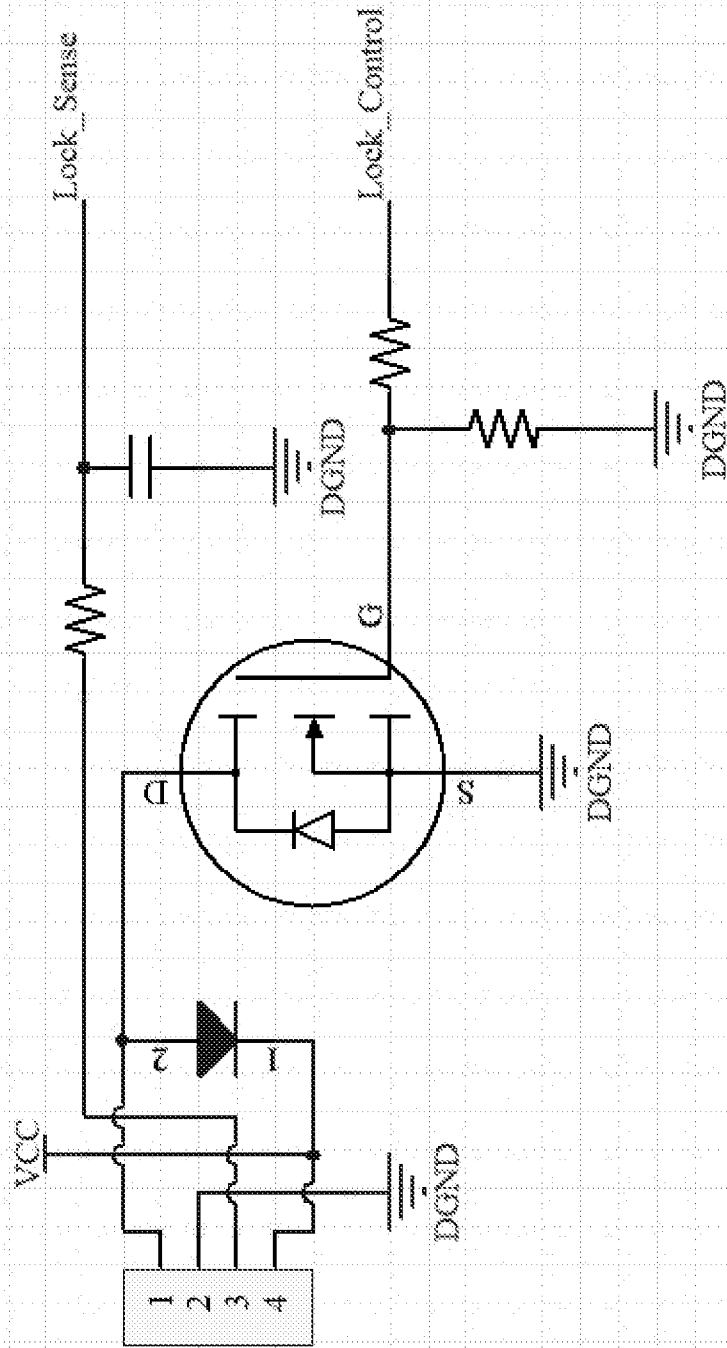

Figure 24

LED Interface

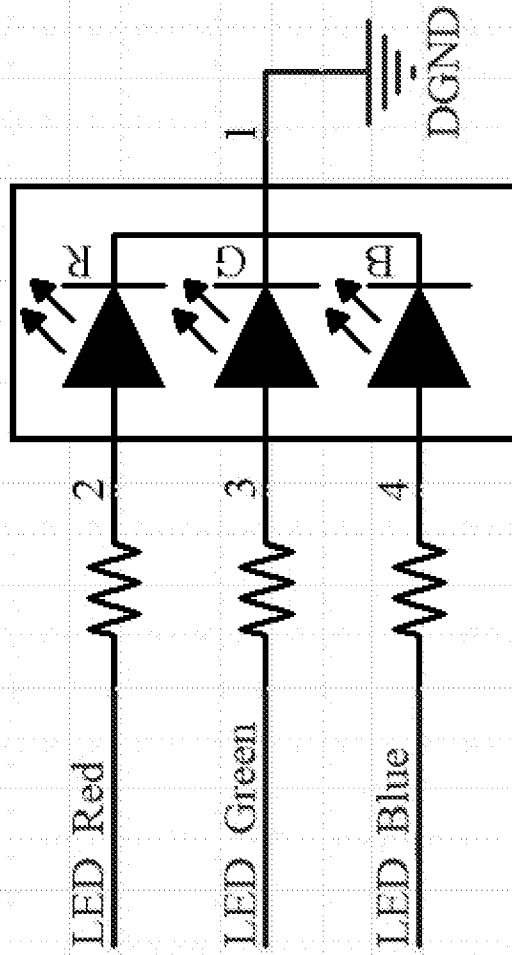

Figure 25

INTERNATIONAL SEARCH REPORT

International application No.

PCT/US2017/027801

A. CLASSIFICATION OF SUBJECT MATTER IPC(8) - B60R 25/00; B60R 25/20; B60R 25/24; G06F 7/00; G06F 17/00; G07C 9/00; H04B 1/00 (2017.01) CPC - B60R 25/00; B60R 25/20; G06F 17/00; G07C 9/00; G07C 9/00007; G07C 9/00174; G07C 9/00309; G07C 9/00857; G07C 2009/00753; G07C 2009/00769; G07C 2009/00793; G07C 2009/00865; H04B 1/00; H04B 1/38; H04B 1/3816; H04L 63/00; H04L 63/08; H04L 63/0853 (2017.02) According to International Patent Classification (IPC) or to both national classification and IPC		
B. FIELDS SEARCHED Minimum documentation searched (classification system followed by classification symbols) See Search History document Documentation searched other than minimum documentation to the extent that such documents are included in the fields searched USPC - 340/5.64; 340/5.61; 340/5.6; 340/5.2; 340/5.1; 455/418; 455/419; 455/420; 701/36 (keyword delimited) Electronic data base consulted during the international search (name of data base and, where practicable, search terms used) See Search History document		
C. DOCUMENTS CONSIDERED TO BE RELEVANT		
Category*	Citation of document, with indication, where appropriate, of the relevant passages	Relevant to claim No.
Y	US 2014/0043162 A1 (SICILIANO et al) 13 February 2014 (13.02.2014) entire document	1-5, 28-33, 37-45, 47, 48
Y	US 2014/0091932 A1 (MOHIUDDIN et al) 03 April 2014 (03.04.2014) entire document	1-5, 28-33, 37-45
Y	US 2008/0094220 A1 (FOLEY et al) 24 April 2008 (24.04.2008) entire document	3-5
Y	US 2015/0091729 A1 (INVUE SECURITY PRODUCTS INC.) 02 April 2015 (02.04.2015) entire document	47, 48
A	US 2010/0065632 A1 (BABCOCK et al) 18 March 2010 (18.03.2010) entire document	1-5, 28-33, 37-45, 47, 48
A	US 7,394,346 B2 (BODIN) 01 July 2008 (01.07.2008) entire document	1-5, 28-33, 37-45, 47, 48
A	US 7,762,457 B2 (BONALLE et al) 27 July 2010 (27.07.2010) entire document	1-5, 28-33, 37-45, 47, 48
A	US 7,762,470 B2 (FINN et al) 27 July 2010 (27.07.2010) entire document	1-5, 28-33, 37-45, 47, 48
A	US 2014/0277837 A1 (FORD GLOBAL TECHNOLOGIES, LLC) 18 September 2014 (18.09.2014) entire document	1-5, 28-33, 37-45, 47, 48
A	US 2012/0205325 A1 (RICHTER et al) 16 August 2012 (16.08.2012) entire document	1-5, 28-33, 37-45, 47, 48
A	US 2015/0213067 A1 (YIN) 30 July 2015 (30.07.2015) entire document	1-5, 28-33, 37-45, 47, 48
<input type="checkbox"/> Further documents are listed in the continuation of Box C. <input type="checkbox"/> See patent family annex.		
* Special categories of cited documents: "A" document defining the general state of the art which is not considered to be of particular relevance "E" earlier application or patent but published on or after the international filing date "L" document which may throw doubts on priority claim(s) or which is cited to establish the publication date of another citation or other special reason (as specified) "O" document referring to an oral disclosure, use, exhibition or other means "P" document published prior to the international filing date but later than the priority date claimed "T" later document published after the international filing date or priority date and not in conflict with the application but cited to understand the principle or theory underlying the invention "X" document of particular relevance; the claimed invention cannot be considered novel or cannot be considered to involve an inventive step when the document is taken alone "Y" document of particular relevance; the claimed invention cannot be considered to involve an inventive step when the document is combined with one or more other such documents, such combination being obvious to a person skilled in the art "&" document member of the same patent family		
Date of the actual completion of the international search 04 August 2017		Date of mailing of the international search report 29 AUG 2017
Name and mailing address of the ISA/US Mail Stop PCT, Attn: ISA/US, Commissioner for Patents P.O. Box 1450, Alexandria, VA 22313-1450 Facsimile No. 571-273-8300		Authorized officer Blaine R. Copenheaver PCT Helpdesk: 571-272-4300 PCT OSP: 571-272-7774

INTERNATIONAL SEARCH REPORT

International application No.

PCT/US2017/027801

Box No. II Observations where certain claims were found unsearchable (Continuation of item 2 of first sheet)

This international search report has not been established in respect of certain claims under Article 17(2)(a) for the following reasons:

1. Claims Nos.:
because they relate to subject matter not required to be searched by this Authority, namely:

2. Claims Nos.:
because they relate to parts of the international application that do not comply with the prescribed requirements to such an extent that no meaningful international search can be carried out, specifically:

3. Claims Nos.: 6-27, 34-36
because they are dependent claims and are not drafted in accordance with the second and third sentences of Rule 6.4(a).

Box No. III Observations where unity of invention is lacking (Continuation of item 3 of first sheet)

This International Searching Authority found multiple inventions in this international application, as follows:

See extra sheet(s).

1. As all required additional search fees were timely paid by the applicant, this international search report covers all searchable claims.
2. As all searchable claims could be searched without effort justifying additional fees, this Authority did not invite payment of additional fees.
3. As only some of the required additional search fees were timely paid by the applicant, this international search report covers only those claims for which fees were paid, specifically claims Nos.:
4. No required additional search fees were timely paid by the applicant. Consequently, this international search report is restricted to the invention first mentioned in the claims; it is covered by claims Nos.:
1-5, 28-33, 37-45, 47, 48

Remark on Protest

- The additional search fees were accompanied by the applicant's protest and, where applicable, the payment of a protest fee.
- The additional search fees were accompanied by the applicant's protest but the applicable protest fee was not paid within the time limit specified in the invitation.
- No protest accompanied the payment of additional search fees.

Continued from Box No. III Observations where unity of invention is lacking

This application contains the following inventions or groups of inventions which are not so linked as to form a single general inventive concept under PCT Rule 13.1. In order for all inventions to be examined, the appropriate additional examination fees must be paid.

Group I, claims 1-5, 28-32, 37-45, 47-48, drawn to a system wherein the anti-theft security system comprises security circuitry.
Group II, claims 46, drawn to a method comprising determining that a wireless connection to a computer system is unavailable.

The inventions listed as Groups I-II do not relate to a single general inventive concept under PCT Rule 13.1 because, under PCT Rule 13.2, they lack the same or corresponding special technical features for the following reasons: the special technical feature of the Group I invention: a system wherein the anti-theft security system comprises security circuitry; wherein the security circuitry is configured to control a security status for the anti-theft security system based on a receipt by the security circuitry of a code from the security fob; wherein the computer system is configured to (1) authenticate the security fob as being authorized to control the security circuitry based on the security fob's identifier as compared to a list of one or more identifiers for one or more authorized security fobs, and (2) provide an authorization signal to the security fob in response to the security fob being authenticated; wherein the computer system and the security fob are configured to cooperate with each other such that the security fob communicates the code to the security circuitry in response to the authorization signal from the computer system as claimed therein is not present in the invention of Group II. The special technical feature of the Group II invention: the security fob has data stored therein that is representative of a count of at least one token; while the security fob is connected with the anti-theft security system, determining that a wireless connection to a computer system is unavailable; in response to the determination that the wireless connection to the computer system is unavailable, (1) determining that the token count is greater than zero, and (2) in response to the determination that the token count is greater than zero, (i) the connected security fob providing a code to the anti-theft security system, and (ii) reducing the token count; and controlling security circuitry in the anti-theft security system based on the provided code as claimed therein is not present in the invention of Group I.

Groups I and II lack unity of invention because even though the inventions of these groups require the technical feature of a system comprising an anti-theft security; a security fob; and a computer system, wherein the security fob is associated with an identifier for the security fob, this technical feature is not a special technical feature as it does not make a contribution over the prior art.

Specifically, US 2014/0277837 A1 (FORD GLOBAL TECHNOLOGIES, LLC) 18 September 2014 (18.09.2014) teaches a system comprising an anti-theft security system (a passive anti-theft security controller 116, para. 0035); a security fob (a key fob apparatus may enable a circuit having a transmitter to transmit vehicle security codes to one or more mobile devices using short range wireless communication, para. 0006); and a computer system (portable computers, 0030), wherein the security fob is associated with an identifier for the security fob (Once the two devices are in close proximity of each other to allow for a secure short range wireless communication of the security codes, the mobile device may detect the RF identification signal from the vehicle key to initiate transmission, para. 0093).

Since none of the special technical features of the Group I or II inventions are found in more than one of the inventions, unity of invention is lacking.