



(12) **DEMANDE DE BREVET CANADIEN
CANADIAN PATENT APPLICATION**

(13) **A1**

(86) Date de dépôt PCT/PCT Filing Date: 2018/05/30
(87) Date publication PCT/PCT Publication Date: 2018/12/06
(85) Entrée phase nationale/National Entry: 2019/11/25
(86) N° demande PCT/PCT Application No.: EP 2018/064288
(87) N° publication PCT/PCT Publication No.: 2018/220074
(30) Priorité/Priority: 2017/05/31 (EP17173836.2)

(51) Cl.Int./Int.Cl. *E06B 3/263* (2006.01),
C23C 14/22 (2006.01), *C23C 14/24* (2006.01),
C23C 14/34 (2006.01), *C23C 14/35* (2006.01)
(71) Demandeur/Applicant:
TECHNOFORM BAUTEC HOLDING GMBH, DE
(72) Inventeurs/Inventors:
ORTUZAR, XAVIER, DE;
CEMALOVIC, IGOR, DE
(74) Agent: ANGLEHART ET AL.

(54) Titre : PROFILE POUR ELEMENTS DE FENETRE, DE PORTE, DE FACADE ET DE PAREMENT
(54) Title: METAL PLASTIC COMPOSITE PROFILE FOR WINDOW, DOOR, FACADE AND CLADDING ELEMENTS

Fig. 1

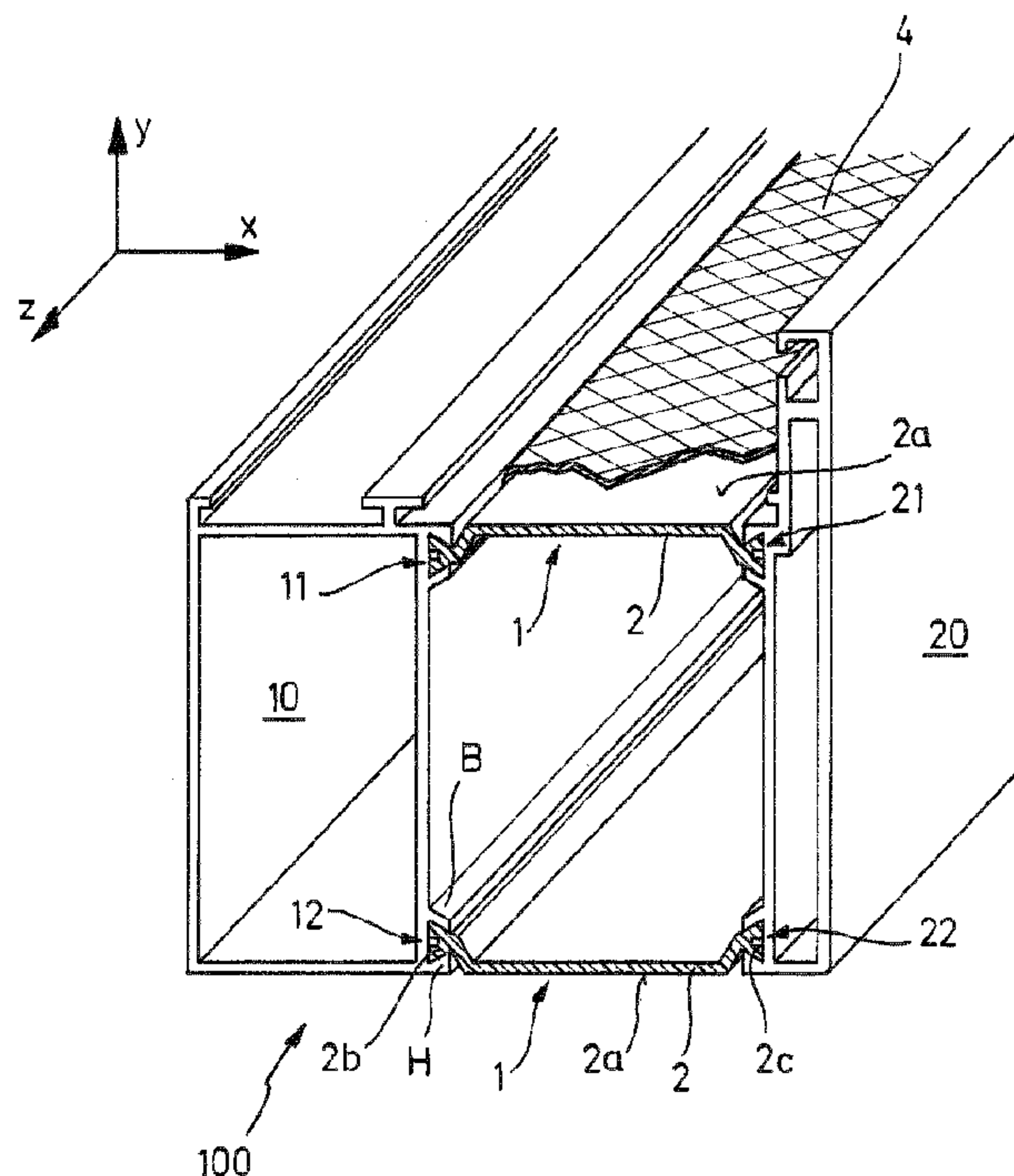

(57) **Abrégé/Abstract:**

A profile for window, door, facade or cladding elements is disclosed, which comprises a profile body (2) made from thermoplastic material and extending in a longitudinal direction (z) with an essentially constant cross-section (x-y) along the longitudinal direction (z) and having at least one outer surface (2a), and a metal containing layer (4) deposited on at least part of the at least one outer surface (2a), wherein the thermoplastic material is polyamide, propylene, wherein the metal containing layer is made of aluminium or aluminium nitride or chromium, wherein the metal containing layer (4) is deposited directly on the profile body (2) using a PVD technology, and wherein the metal containing layer has a thickness in the range from 110 nm to 170 nm.

(12) INTERNATIONAL APPLICATION PUBLISHED UNDER THE PATENT COOPERATION TREATY (PCT)

(19) World Intellectual Property
Organization
International Bureau(10) International Publication Number
WO 2018/220074 A1(43) International Publication Date
06 December 2018 (06.12.2018)

(51) International Patent Classification:

E06B 3/263 (2006.01) *C23C 14/34* (2006.01)
C23C 14/22 (2006.01) *C23C 14/35* (2006.01)
C23C 14/24 (2006.01)

(21) International Application Number:

PCT/EP2018/064288

(22) International Filing Date:

30 May 2018 (30.05.2018)

(25) Filing Language:

English

(26) Publication Language:

English

(30) Priority Data:

17173836.2 31 May 2017 (31.05.2017) EP

(71) Applicant: **TECHNOFORM BAUTEC HOLDING GMBH** [DE/DE]; Friedrichsplatz 8, 34117 Kassel (DE).(72) Inventors: **ORTUZAR, Xavier**; c/o Technoform Bautech Holding GmbH, Friedrichsplatz 8, 34117 Kassel (DE). **CE-MALOVIC, Igor**; c/o Technoform Bautech Holding GmbH, Friedrichsplatz 8, 34117 Kassel (DE).(74) Agent: **KRAMER BARSKE SCHMIDTCHEN PATENTANWÄLTE PARTG MBB**; Landsberger Straße 300, 80687 München (DE).

(81) Designated States (unless otherwise indicated, for every kind of national protection available): AE, AG, AL, AM,

AO, AT, AU, AZ, BA, BB, BG, BH, BN, BR, BW, BY, BZ, CA, CH, CL, CN, CO, CR, CU, CZ, DE, DJ, DK, DM, DO, DZ, EC, EE, EG, ES, FI, GB, GD, GE, GH, GM, GT, HN, HR, HU, ID, IL, IN, IR, IS, JO, JP, KE, KG, KH, KN, KP, KR, KW, KZ, LA, LC, LK, LR, LS, LU, LY, MA, MD, ME, MG, MK, MN, MW, MX, MY, MZ, NA, NG, NI, NO, NZ, OM, PA, PE, PG, PH, PL, PT, QA, RO, RS, RU, RW, SA, SC, SD, SE, SG, SK, SL, SM, ST, SV, SY, TH, TJ, TM, TN, TR, TT, TZ, UA, UG, US, UZ, VC, VN, ZA, ZM, ZW.

(84) Designated States (unless otherwise indicated, for every kind of regional protection available): ARIPO (BW, GH, GM, KE, LR, LS, MW, MZ, NA, RW, SD, SL, ST, SZ, TZ, UG, ZM, ZW), Eurasian (AM, AZ, BY, KG, KZ, RU, TJ, TM), European (AL, AT, BE, BG, CH, CY, CZ, DE, DK, EE, ES, FI, FR, GB, GR, HR, HU, IE, IS, IT, LT, LU, LV, MC, MK, MT, NL, NO, PL, PT, RO, RS, SE, SI, SK, SM, TR), OAPI (BF, BJ, CF, CG, CI, CM, GA, GN, GQ, GW, KM, ML, MR, NE, SN, TD, TG).

Published:

— with international search report (Art. 21(3))

(54) Title: PROFILE FOR WINDOW, DOOR, FACADE AND CLADDING ELEMENTS

Fig. 1

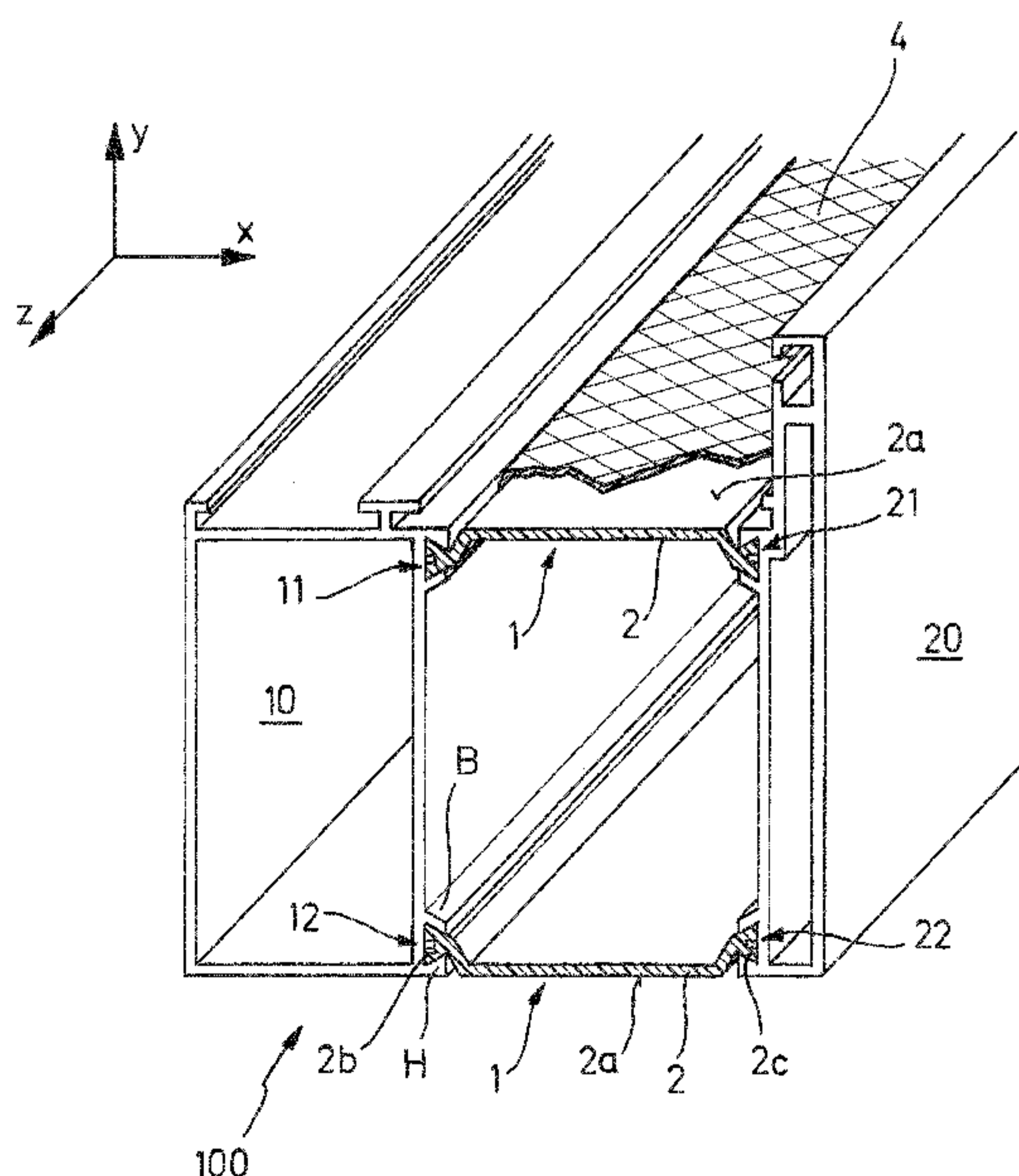

(57) Abstract: A profile for window, door, facade or cladding elements is disclosed, which comprises a profile body (2) made from thermoplastic material and extending in a longitudinal direction (z) with an essentially constant cross-section (x-y) along the longitudinal direction (z) and having at least one outer surface (2a), and a metal containing layer (4) deposited on at least part of the at least one outer surface (2a), wherein the thermoplastic material is polyamide, propylene, wherein the metal containing layer is made of aluminium or aluminium nitride or chromium, wherein the metal containing layer (4) is deposited directly on the profile body (2) using a PVD technology, and wherein the metal containing layer has a thickness in the range from 110 nm to 170 nm.

METAL PLASTIC COMPOSITE PROFILE FOR WINDOW, DOOR, FACADE AND CLADDING
ELEMENTS

Profile for window, door, facade and cladding elements with thermoplastic body and metal containing layer deposited on an outer body surface, method for manufacturing the same, metal plastic composite profile for window, door, facade and cladding elements with the same and window, door, facade or cladding element with the same

The present invention relates to a profile for window, door, facade and cladding elements with thermoplastic body and metal containing layer deposited on an outer body surface, a method for manufacturing the same, a metal plastic composite profile for window, door, facade and cladding elements with the same and a window, door, facade or cladding element with the same.

Metal plastic composite profiles for window, door, facade and cladding elements are well known in the prior art. One typical type of such a metal plastic composite profile is disclosed in EP 0 638 368 B1 and its Fig. 1 or US 5,117,601 and its Fig. 2 or DE 38 01 564 A1 and its Fig. 1 or DE 32 36 357 A1 disclosing a profile for window, door or facade elements comprising a profile body made of glass fiber reinforced polyamide with a metal cover applied by vapor deposition. Two metal profiles typically made of aluminium are connected by two insulating webs made of plastic material, e.g., glass fibre reinforced polyamide, which are connected to the metal profiles by rolling-in. That means that the two metal profiles are mechanically connected by the insulating webs which, at the same time, act as a thermal break between the two metal profiles. The metal plastic composite profiles to which the present invention relates, do not necessarily comprise two or more metal profiles connected by one or more plastic profiles. It is also possible that one metal profile is connected to one plastic profile having another function as shown in Fig. 10 of EP 2 559 838 A2.

The corresponding plastic profiles can be made of one or plural plastic materials and blends thereof with solid profile bodies as shown in the above cited prior art. The plastic profiles, to which the invention relates, can also be partly or fully made of foamed plastic material as shown in US 6,803,083 B2.

The plastic profiles to which the invention relates may comprise hollow chambers as shown, e.g., in Fig. 3 of US 6, 803,083 B2 or in US 2010/0018140 A1. US 2010/0018140 A1 also shows that the plastic profiles, to which the present invention relates, may have one or plural connecting points to one metal profile such as the two rolling-in heads and one lateral side of the plastic profile as shown in its figures.

Another example of corresponding plastic profiles to which the invention relates, is shown in US 7,913,470 B2.

US 5,945,048 and US 6,582,643 B1 show examples of methods for manufacturing the plastic bodies of plastic profiles to which the invention relates.

EP 0 638 368 B1, EP 2 559 838 A2, US 7,913,470 B2 describe that the plastic profiles and/or the metal plastic profiles to which the invention relates are often powder coated. To improve powder coating characteristics, the plastic profiles are designed to be fully or partly electrically conductive by adding electrically conductive components to the plastic or metal coatings or the like. EP 0 638 368 B1 discloses an electrically conductive coating which may be made of aluminium with a thickness of 1 μm to 30 μm obtained by different spraying methods and deposited before a powder coating step. A powder coating method for plastic parts is disclosed in DE 10 2010 016 926 A1.

The metal coating of structural elements for door, window or similar applications is also known from WO 2006/001708 A1. A copper coating on plastic parts of frames or housings which is applied by PVD with a thickness of 200 nm to an intermediate layer between the plastic body and the metal layer, which intermediate layer is generated by plasma polymerization of an acrylonitrile containing gas or vapour is known from DE 100 43 526 C1.

It is an object of the present invention to provide an improved profile for window, door, facade and cladding elements with a thermoplastic body and a metal containing layer deposited on at least one surface of the body, a method for manufacturing the same, a metal plastic composite profile for window, door, facade and cladding elements with such a profile and a window, door, facade or cladding element with such a profile.

This object is achieved by a profile according to claim 1 or a method according to claim 11, a metal plastic composite profile according to claim 13 or a window, door, facade or cladding element comprising such a profile according to claim 14 or 15.

Further developments of the invention are given in the dependent claims.

The connection between the thermoplastic profile body and the metal containing layer is very good due to the application method by PVD. The degree of improvement also depends on the combination of the thermoplastic material(s) and the metal containing layer material(s), but the mechanical connection in relation to the thickness of the layer is significantly improved in comparison to prior art profiles, especially for a combination of polyamide with glass fibre reinforcement and a deposited metal containing layer of aluminium or aluminium nitride or chromium or a blend thereof.

It is possible to obtain very thin metal containing layers without intermediate layer between the thermoplastic material and the metal containing layer compared to the prior art with better adherence to the plastic material.

Further features and advantages will follow from the description of embodiments referring to the drawings. The drawings show:

Fig. 1 a perspective view of a metal plastic composite profile according to a first embodiment, wherein the metal containing layer is only partly shown;

Fig. 2 a cross-sectional view perpendicular to the longitudinal direction z of another embodiment of the metal plastic composite profile with another embodiment of a plastic profile with a metal containing layer;

Fig. 3 a cross-sectional view perpendicular to the longitudinal direction z of another embodiment of the metal plastic composite profile with another embodiment of a plastic profile with a metal containing layer;

Fig. 4 an embodiment of a window, door, facade or cladding element with an insulating glass unit and a plastic profile according to another embodiment connected thereto;

Fig. 5 a cross-sectional view of a connecting area of a structural glazing element as one embodiment of a window, door, facade or cladding element with other embodiments of plastic profiles with metal containing layers;

Fig. 6 a cross-sectional view of another embodiment of a metal-plastic composite profile with other embodiments of plastic profiles with a metal containing layer as an example of window, door, facade and cladding elements; and

Fig. 7 a cross-sectional view of another embodiment of a metal-plastic composite profile with another embodiment of plastic profiles with a metal containing layer as an example of window, door, facade and cladding elements.

Figs. 1, 2 and 3 show different embodiments of metal-plastic composite profiles 100. In Figs. 1 and 2, a first metal profile 10 and a second metal profile 20 are connected by two insulating strips or insulating webs 1.

The insulating strips (profiles) 1 each comprise a body 2 made of a thermoplastic material. The insulating strips 1 and their profile bodies 2 extend in a longitudinal direction z and have an essentially constant cross-section in the planes x - y perpendicular to the longitudinal direction z . Essentially constant means that interruptions or holes or the same could be present as exemplified in US 7,913,470 B2 but that the cross-sectional shape is, except for such recesses, holes or the like, the same along the longitudinal direction z . The same applies to the metal profiles 10, 20.

The profile bodies 2 of the insulating strips 1 comprise at each of the two edges extending in the longitudinal direction z on the two lateral sides in the lateral direction, one roll-in head 2b, 2c, which has a cross-sectional shape suitable for rolling-in into corresponding grooves 11, 12, 21, 22 of the metal profiles 10, 20. One typical cross-sectional shape of a roll-in head 2b, 2c is a dove-tail shape, but other shapes as known in the art are possible, too. Rolling-in is performed by deforming the hammer H as generally known in the art and exemplarily shown in Fig. 3 of US 7,913,470 B2.

As shown in detail at the insulating strip 1 and its profile body 2 in the upper part of Fig. 1, an outer surface 2a of the profile body 2 is covered with a metal containing layer 4. In Fig 1, the representation of the metal containing layer 4 is removed in the front part of the outer surface 2a, but this is only for illustrational purposes. In the embodiment, the exposed part of the outer surface 2a is completely covered with the metal containing layer 4.

In Fig. 2, a corresponding configuration is shown and the same reference numerals designate corresponding parts. As can be seen in the cross-section x - y in Fig. 2, the metal containing layer 4 is deposited only on one outer surface 2a of the profile body 2 of the insulating strips 1. In the configuration shown in Fig. 2 (and in Fig. 1), the reason is that this outer surface is exposed to the environment and should be, for example, powder coated.

The embodiment shown in Fig. 3 has only one metal profile 10, to which another embodiment of a plastic profile 1 with a body 2 made from thermoplastic material is connected by rolling-in.

The plastic profile comprises a wider roll-in head 2e and all outer surfaces, which are not rolled-in, are covered with the metal containing layer 4.

Many other types of profiles 1 with bodies 2 made of thermoplastic material for use in window, door, facade or cladding element applications can be used with invention, and some other applications will be described in more detail further below. Before describing the same, the characteristics of the profile bodies and the metal containing layers and the corresponding methods of manufacturing are described.

In general, the plastic profile bodies 2 can be manufactured by extrusion as known in the art. Preferred materials for the embodiments are polyamide (PA), polypropylene (PP), polyethylene (PE), polybutylene terephthalate (PBT), acrylonitrile styrene acrylate (ASA) with or without reinforcing materials such as fibres, e.g., glass fibres, carbon fibres, aramide fibres and so on. Especially preferred is PA with a glass fibre content in the range from 10 to 60 % especially 25 %, in particular PA 66. Other thermoplastic materials than the ones indicated above can be used, but the above are preferred at present.

The metal containing layer is formed by metal materials like aluminium, tin, copper, stainless steel, titanium, molybdenum, nickel, chromium and mixtures of these metal materials and their oxides, potentially mixed with particles formed by non-metallic materials like carbides, nitrides, ceramics, silica and mixtures thereof, including potential addition of fibres and polymers. The preferred material composition is, at present, a layer made of aluminium or aluminium nitride or chromium or a blend thereof in combination with PA 66 with glass fibre reinforcement.

The metal containing layer 4 is formed by Physical Vapour Deposition (PVD) on the, e.g., extruded, body 2 of thermoplastic material.

Physical Vapour Deposition (PVD) describes a number of processes under vacuum (very low pressure of 10^{-1} mbar or less) conditions which can be used to deposit thin films and coatings. PVD is characterized by a process in which the coating material (that can be organic or inorganic) goes from a condensed phase to a vapour phase and then back to a thin film condensed phase over the substrate material. One common PVD method is sputtering.

The thickness of the deposited layer(s) over the substrate can vary from 3 nanometers (nm) to 500 nanometers. Common coating materials are titanium (Ti), silver (Ag), gold (Au), aluminum (Al), stainless steel, Copper (Cu), zinc (Zn), tin (Sn), chromium (Cr), rare metals like Lanthanum (La) and oxides/nitrides of the same or other metals like titanium nitride, zirconium nitride, chromium nitride, titanium aluminium nitride.

For the present teaching, magnetron sputtering is the preferred PVD method.

The temperature range is set from 293K to 473K.

The metal containing layers are made of aluminum, chromium, aluminum nitride.

The thicknesses of the metal containing layers are from 110 nanometers to 170 nanometers.

The magnetron power can be set from $100\text{W}/\text{m}^2$ to $2500\text{W}/\text{m}^2$

Depending on the process control, the continuity (coverage of the surface of the profile body) can be set from almost non-continuous to completely continuous. Preferred is a complete continuity.

Fig. 4 shows another embodiment of a window, door, facade or cladding element with a profile body of thermoplastic material with a metal containing layer thereon. In detail, a triple glazing insulating glass unit (IGU) 90 comprises three glass panes 30a, 30b and 30i separated by spacers 60 which are connected to the glass panes by primary and secondary sealants as known in the art. The IGU 90 is a stepped IGU, meaning that one of the outer glass panes 30a protrudes in the cross-section in comparison to the other outer glass pane 30b. At the edge of the IGU 90, the thermal break profile 1 comprising a profile body 2 made of a thermoplastic material is attached. Two portions 2a1 and 2a2 of the outer surface 2a of the profile body 2 comprise a metal containing layer 4 deposited thereon as described before. The metal containing layer 4 on the surface portion 2a1 allows to connect the profile body 2 to a glazing sealing 40a, which may be a weather sealing or a structural sealing, by adhesive in a safe manner. As well known in the art, it is difficult to connect thermoplastic materials to glass or to glazing sealings or to a metal profile by adhesive in a long-term stable manner. This disadvantage can be overcome by the metal containing layer, which is strongly connected to the profile body 2 as described before.

The same essentially applies to the connection of the profile body 2 with a structural sealing 40b at the outside of glass pane 30b. Again, a long-term stable connection through adhesive

between the metal containing layer 4 deposited on the outer surface portion 2a2 and the sealing 40b is made possible.

Fig. 5 shows a cross-section of a portion of a typical structural glazing detail, to which the present invention has been applied. A first double-glazing IGU 90 of the stepped type comprises two glass panes 30a and 30b, which are separated by a spacer 60 and connected via a primary sealant 61 and secondary sealant 62 to form the IGU 90. In the lower part of Fig. 5, a second double-glazing IGU 80 of the non-stepped conventional type is shown, which comprises two glass panes 30c and 30d again separated by a spacer and connected via primary and secondary sealant in the same way.

Stepped IGU 90 is connected to a first thermal break profile 1 (1a) at several portions. At one portion of the outer surface 2a of the profile body 2, a metal containing layer 4 is applied, which faces the inner side of the protruding glass pane 30a. The protruding glass pane 30a is connected to this portion of the profile body 2 carrying the metal containing layer 4 via a structural silicone sealing 40a and adhesive in the same way as described before with respect to Fig. 4. In addition, next to the sealing 40a, the double-sided adhesive foam tape is attached to the protruding glass pane 30a and to a part of the metal containing layer 4. A silicone setting block 71 is positioned between another portion of the profile body 2 and the IGU 90, while a gasket 50a made of silicone is connected to the profile body 2 and abuts the glass pane 30b.

The second IGU 80 is connected to a second profile 1 (1b) having a thermoplastic profile body 2, which, in the cross-section, is essentially U-shaped. On one outer side of a leg of the U-shape, a metal containing layer 4 is deposited in the described manner. This enables to connect the profile body 2 in a long-term stable manner via adhesive to another structural silicone sealing 40b, as shown in Fig. 5.

It becomes clear from Figs. 4 and 5, that the depositing of the metal containing layer 4 on the profile body 2 of thermoplastic material is not only useful to allow powder coating or the like in metal plastic composite profiles for window, door, facade and cladding elements but also to fulfil the long-felt need to enable long-term stable adhesive connections between IGUs and profile bodies made from thermoplastic material. The two IGUs are connected and the interspace is sealed by another sealing 40c, to which a closed cell polyethylene backer material is attached.

Of course, although not shown, the polyethylene backer material could also be provided with a metal containing layer 4 manufactured as described before.

Fig. 6 shows another example of applying the teaching of the present invention to connecting IGUs with profile bodies of thermoplastic material via adhesive. As the construction on the upper and lower side of Fig. 6 is the same, we only describe the upper part in detail. A double-glazing IGU 80 comprises two glass panes 30a, 30b separated by a spacer and connected by primary and secondary sealants. The outer edge of the outer glass pane 30a is provided with a weather sealing 40a. Profile 1 having a profile body 2 of thermoplastic material is provided with a metal containing layer 4 of the described type on its outer surface facing the sealing 40a. This enables again in the described manner a connection by adhesive between the thermoplastic profile body 2 and the sealing 40a which is long-term stable. The profile 1 can also be connected to a metal profile 10 forming part of the building structure by known means, but it is also possible to deposit a metal containing layer 4 on the outer surface 2a of the profile body 2 facing the metal profile 10, again enabling a long-term stable connection by adhesive as an option. The sealing/sealant 40a and 40b can be silicone, polyurethane, acrylate, double sided tape (3M), etc.

Summarizing, a metal containing layer 4 can be deposited on a profile body 2 made of a thermoplastic material as described above. The layer thickness can be from 3 nm to 500 nm, preferably it is in the range from 110 nm to 170 nm. The layer can be deposited with a thickness which is difficult to achieve with other methods and with a mechanical connection strength for such a thin layer which is even more difficult to achieve if not impossible with a previously known method.

The corresponding metal containing layer 4 allows connection by adhesives between thermoplastic profile bodies on one side and glass or metal or a sealing on the other side in a long-term stable manner, which has been difficult to achieve with previous technologies.

A pressure plate design for claddings such as the one disclosed in EP 1 596 023 B1 can be also covered with a metal containing layer according to the present teachings. An application of the present teachings to such pressure plates helps in replacing conventional gaskets with gluing between the pressure plate and the glass or panel unit.

The layer can be different in different coated areas and different in the directions of the x and z axes, e.g., in case of forming an electrical circuit.

The layer can bring different surface roughness, higher for better contact between parts or lower for better sliding between parts which are in contact with the surface of the thermoplastic.

The layer can bring UV and weather protection to the thermoplastic to improve the corrosion resistance to outer climate conditions on buildings, as UV radiation, rain, snow, ice, wind, temperatures of minus twenty degrees Celsius (-20°C) and up to plus eighty degrees Celsius (+80°C).

In the embodiment of Fig.6, the sealing/sealant 40a/40b could be applied to a insulating panel instead of an IGU.

The embodiment of Fig.7 shows a metal containing layer 4 that allows a connection by adhesives between a thermoplastic profile body 2 connected to a metal profile 10, 20 on one side and hardware for claddings, screws or pins to be attached/connected to the thermoplastic profile body 2 on the other side in a long-term stable manner that has mechanical connection strength values in a range from $1 \times 10^6 \text{ N/m}^2$ to $96 \times 10^6 \text{ N/m}^2$.

The metal containing layer allows electrostatic coating such as powder coating, allows to provide electrical conductivity and/or resistivity to the corresponding profiles, allows to provide electrical circuitry, allows to provide magnetic properties by using corresponding magnetic particles, allows to provide a gas barrier if the layer is made continuous, allows to provide a bacteria and microbiology resistance in high quality, and improves a shear resistance between the metal and thermoplastic parts in thermal breaks for window, door, facade and cladding elements.

It is explicitly stated that all features disclosed in the description and/or the claims are intended to be disclosed separately and independently from each other for the purpose of original disclosure as well as for the purpose of restricting the claimed invention independent of the composition of the features in the embodiments and/or the claims. It is explicitly stated that all value ranges or indications of groups of entities disclose every possible intermediate value or intermediate entity for the purpose of original disclosure as well as for the purpose of restricting the claimed invention, in particular as limits of value ranges.

Claims

1. Profile for window, door, facade or cladding elements, comprising a profile body (2) made from thermoplastic material and extending in a longitudinal direction (z) with an essentially constant cross-section (x-y) along the longitudinal direction (z) and having at least one surface (2a), and a metal containing layer (4) deposited on at least part of the at least one surface (2a), wherein the thermoplastic material is polyamide or polypropylene, wherein the metal containing layer is made of aluminium or aluminium nitride or chromium or a blend thereof, wherein the metal containing layer (4) is deposited directly on the profile body (2) using a PVD technology, and wherein the metal containing layer has a thickness in the range from 110 nm to 170 nm.
2. Profile according to claim 1, wherein the metal containing layer (4) is deposited directly on the profile body (2) using magnetron sputtering.
3. Profile according to claim 1 or 2, wherein the thermoplastic material is polyamide with glass fibre reinforcement.
4. Profile according to one of claims 1 to 3, wherein the thermoplastic material is polyamide 66 with 100 to 60 % glass fibre reinforcement.
5. Profile according to one of claims 1 to 4, wherein the metal containing layer is made of aluminium.
6. Profile according to one of claims 1 to 5, wherein the metal containing layer is made of aluminium nitride.
7. Profile according to one of claims 1 to 6, wherein the metal containing layer is made of chromium.

8. Profile according to one of claims 1 to 7, wherein the profile body (2) is made fully or partly from foamed thermoplastic material.
9. Profile according to claim 8, wherein the profile body comprises a foamed thermoplastic material with a low density of foam cells of less than 10 volume% or no foam cells in a layer of a thickness of 0.1 mm at the at least one outer surface (2a).
10. Profile according to one of claims 1 to 9, wherein a powder coating layer is formed on the metal containing layer (4).
11. Method for manufacturing a profile for window, door, facade or cladding elements comprising a profile body (2) made from thermoplastic material and extending in a longitudinal direction (z) with an essentially constant cross-section (z-y) along the longitudinal direction (z) and having at least one outer surface (2a), and a metal containing layer (4) deposited on at least part of the at least one outer surface (2a), comprising the steps of:
- extruding the profile body from polyamide or polypropylene,
- and
- depositing a metal containing layer made of aluminium or aluminium nitride or chromium or a blend thereof by PVD on the at least one surface (2a) of the profile body (2) with a thickness in the range from 110 nm to 170 nm.
12. Method according to claim 11, wherein the thermoplastic material is polyamide 66 with 20 to 30 % glass fibre reinforcement.
13. Metal plastic composite profile for window, door, facade or cladding elements, comprising at least one metal profile (10, 20) and at least one profile according to one of claims 1 to 10 connected thereto.
14. Window, door, facade or cladding element comprising a glass pane (30a, 30b, 30c, 30d), a sealing element (40, 40a, 40b, 40c), and at least one profile according to one of claims 1 to 10, wherein the glass pane is connected to the at least one outer surface (2a) of the profile via the sealing element (40, 40a, 40b, 40c) and an adhesive between the sealing element and the metal containing layer (4).

15. Window, door, facade or cladding element comprising a profile according to one of claims 1 to 10, wherein the metal containing layer (4) forms electrical circuitry for electrical purposes such as lighting, communication, grounding, and scanning.

Fig. 1

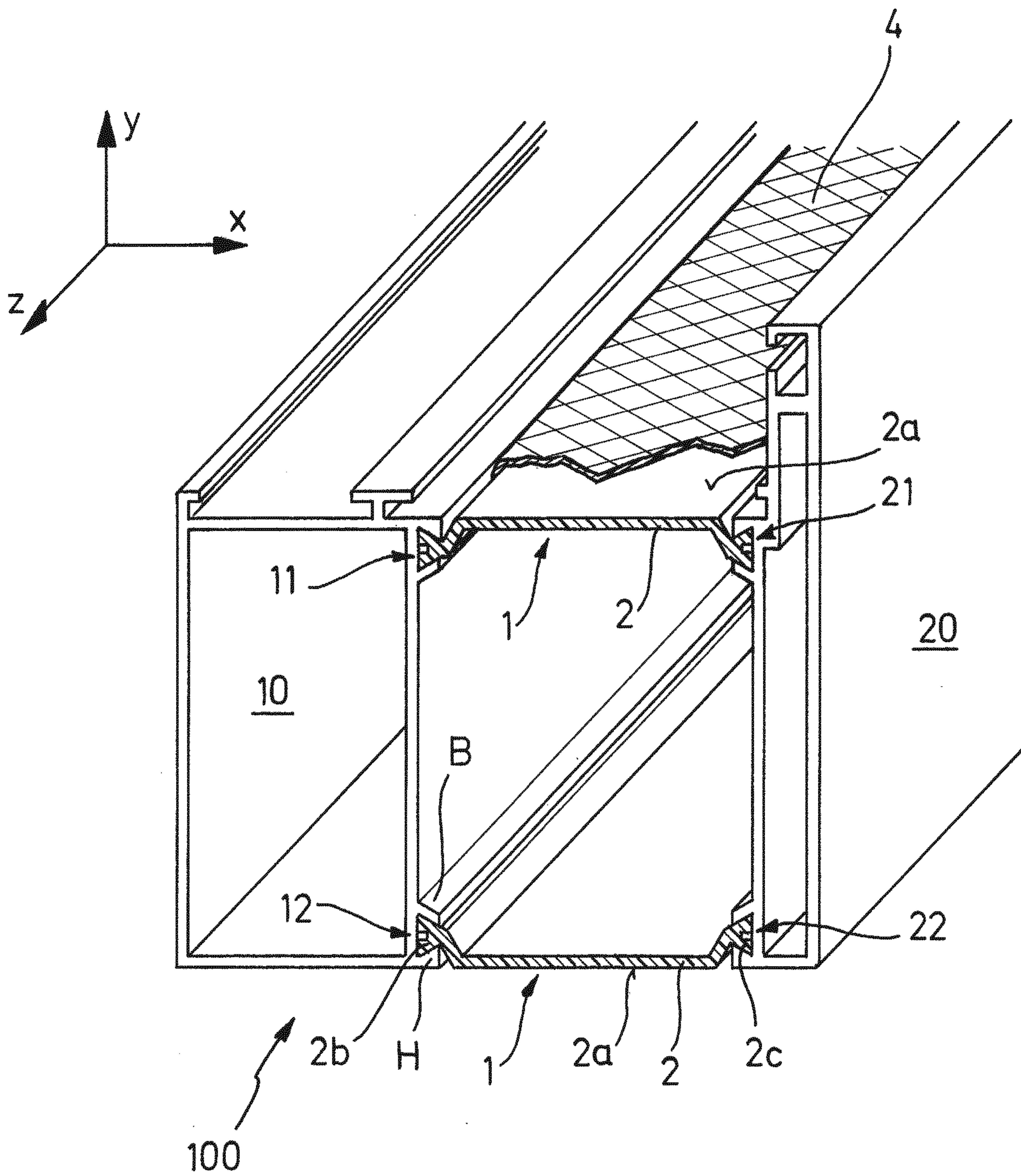

Fig. 2

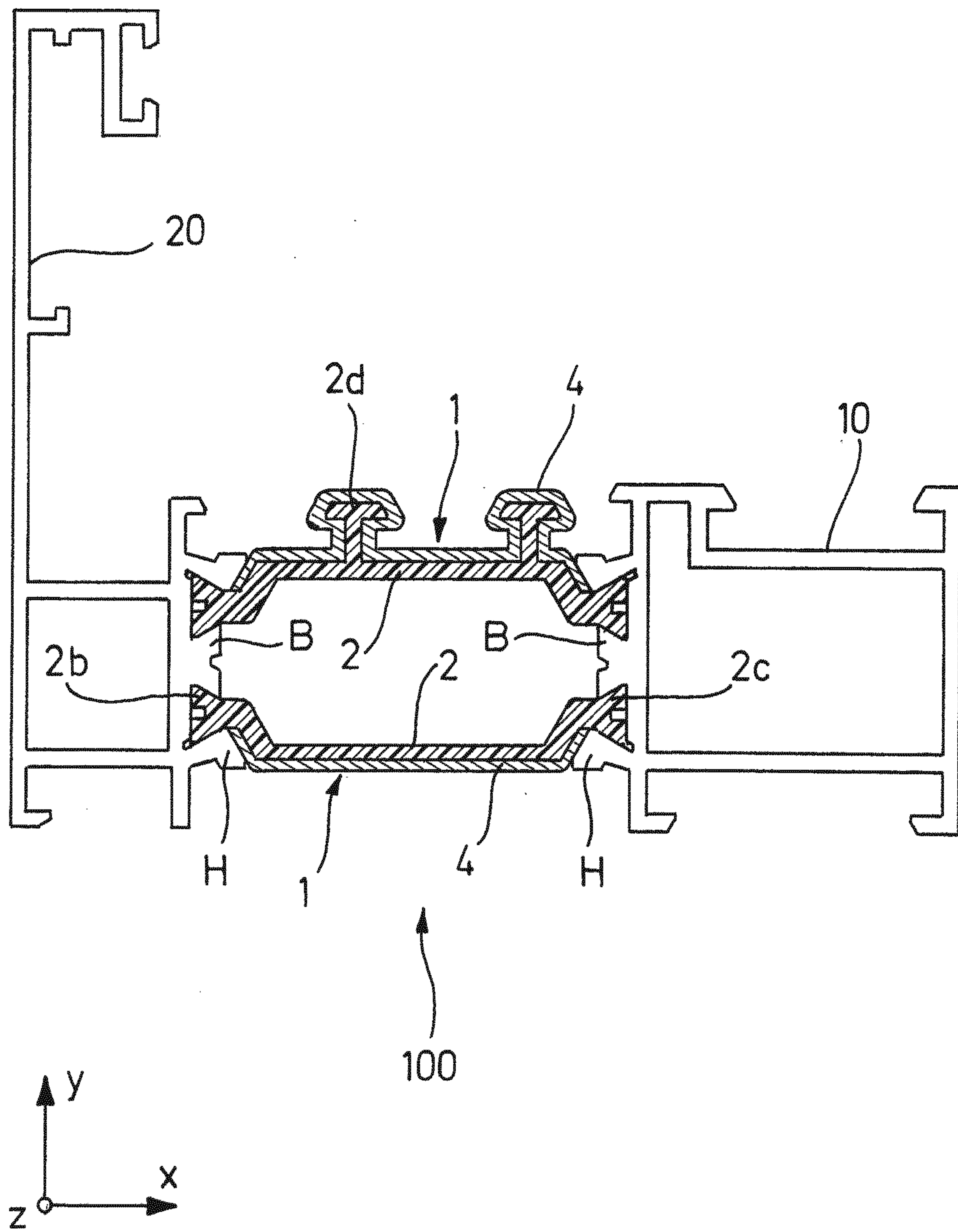
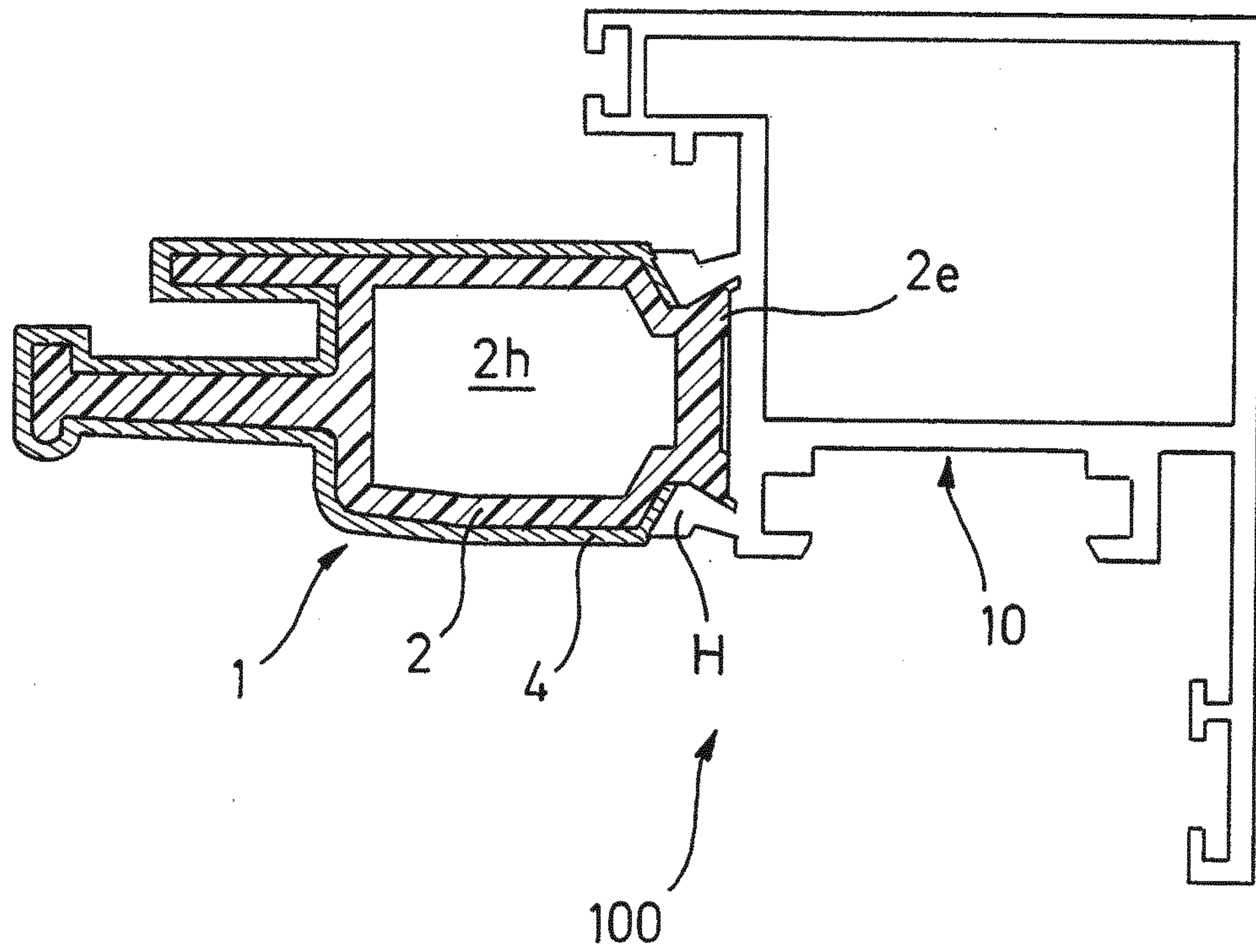

Fig. 3



4 / 7

Fig. 4

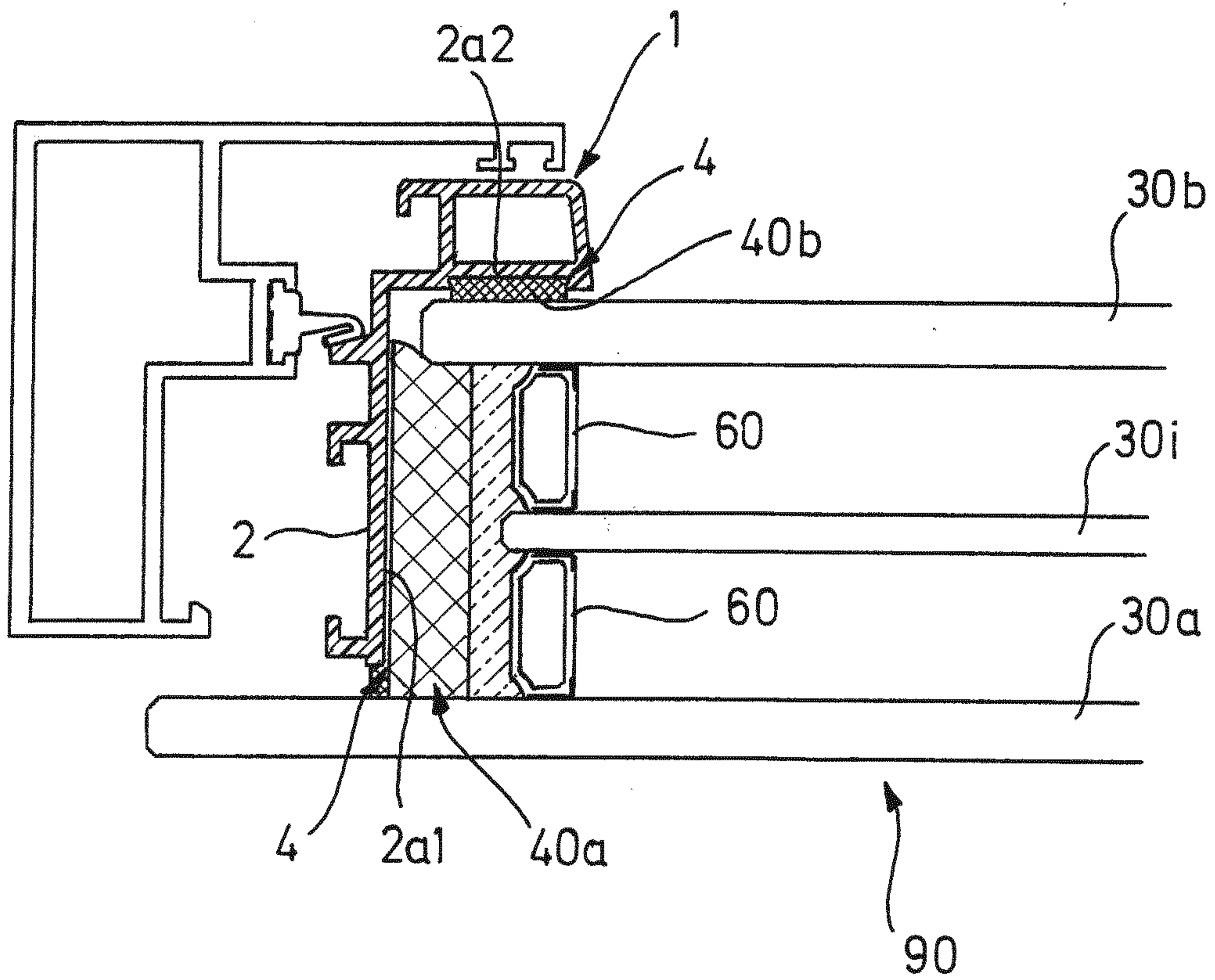

Fig. 5

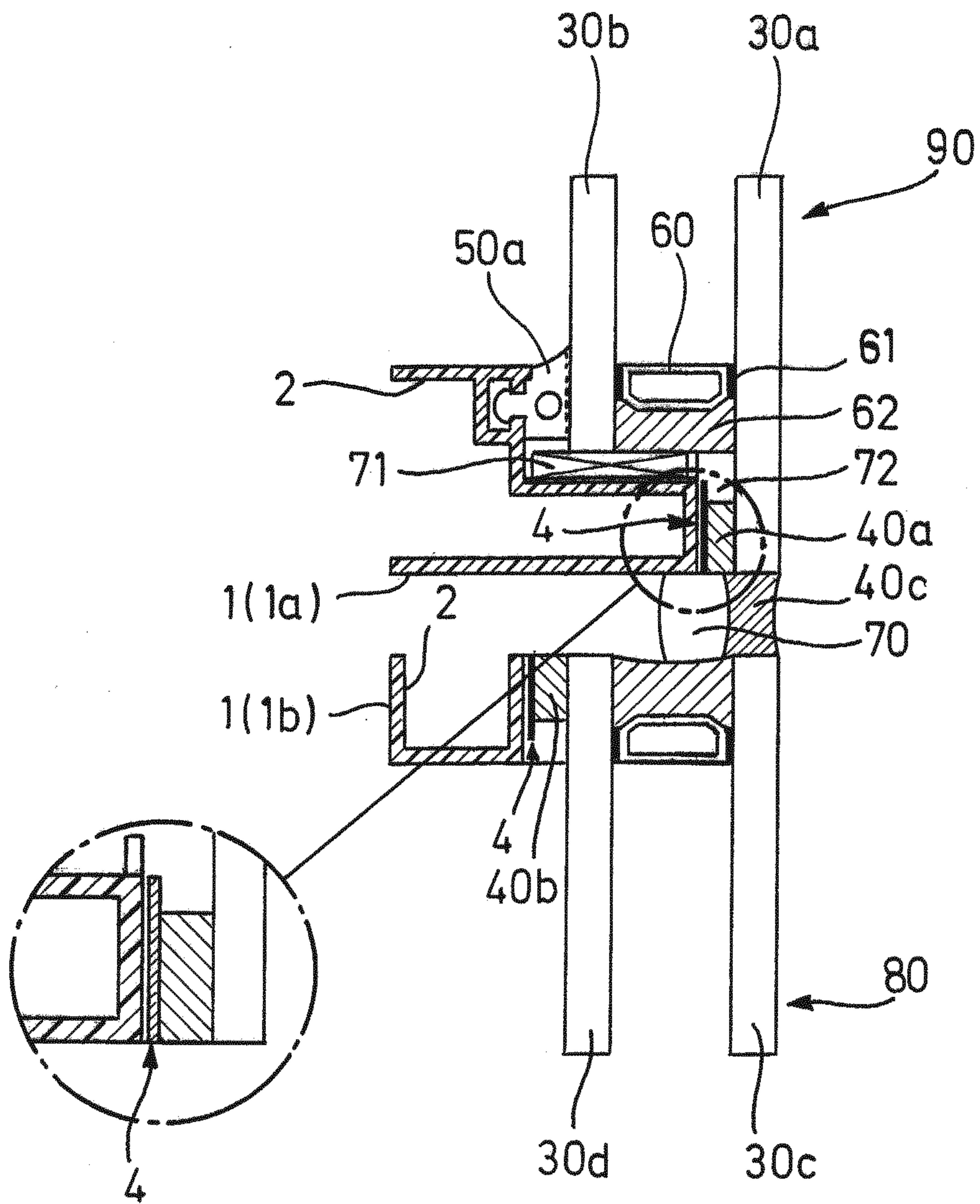
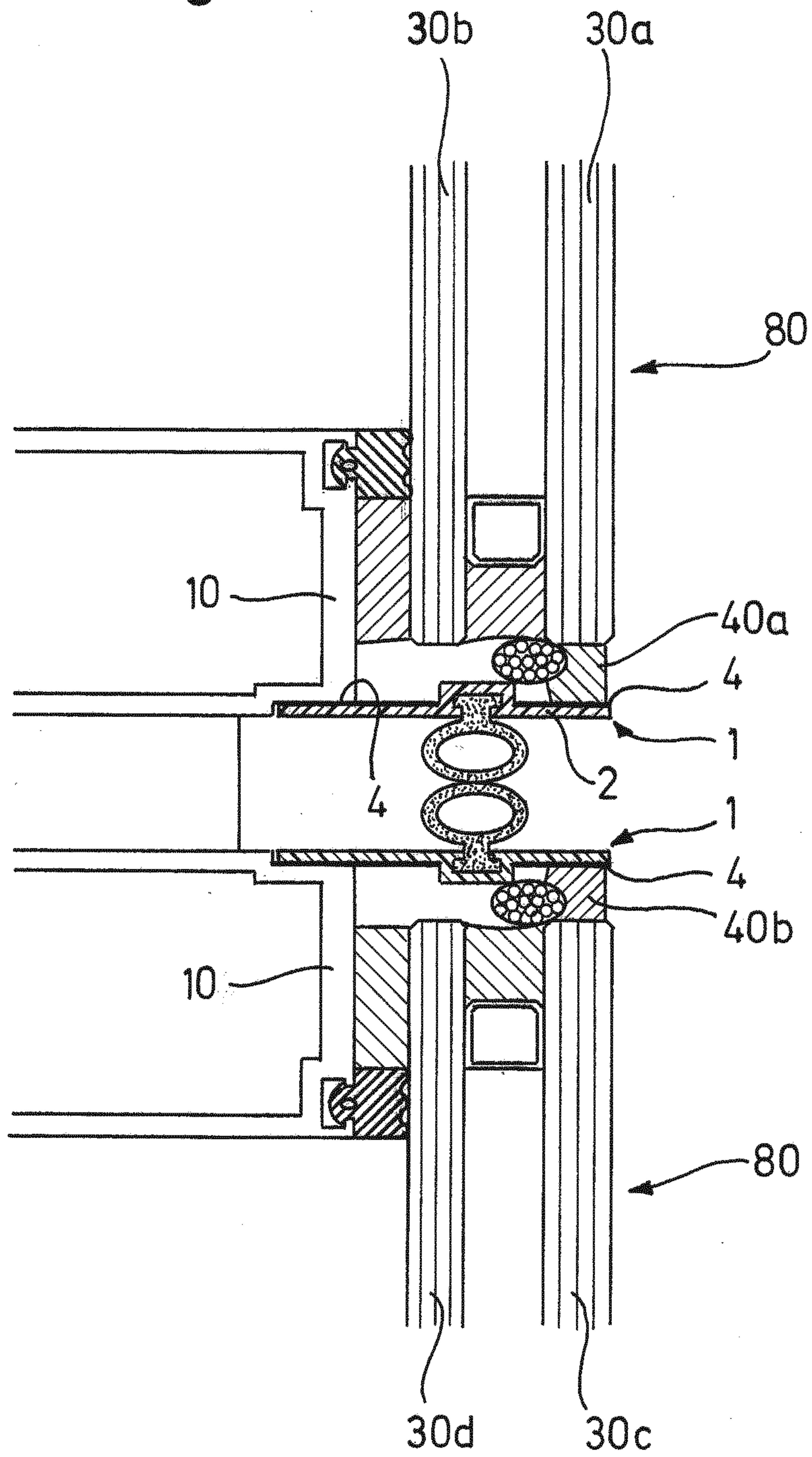

Fig. 6



7/7

Fig. 7

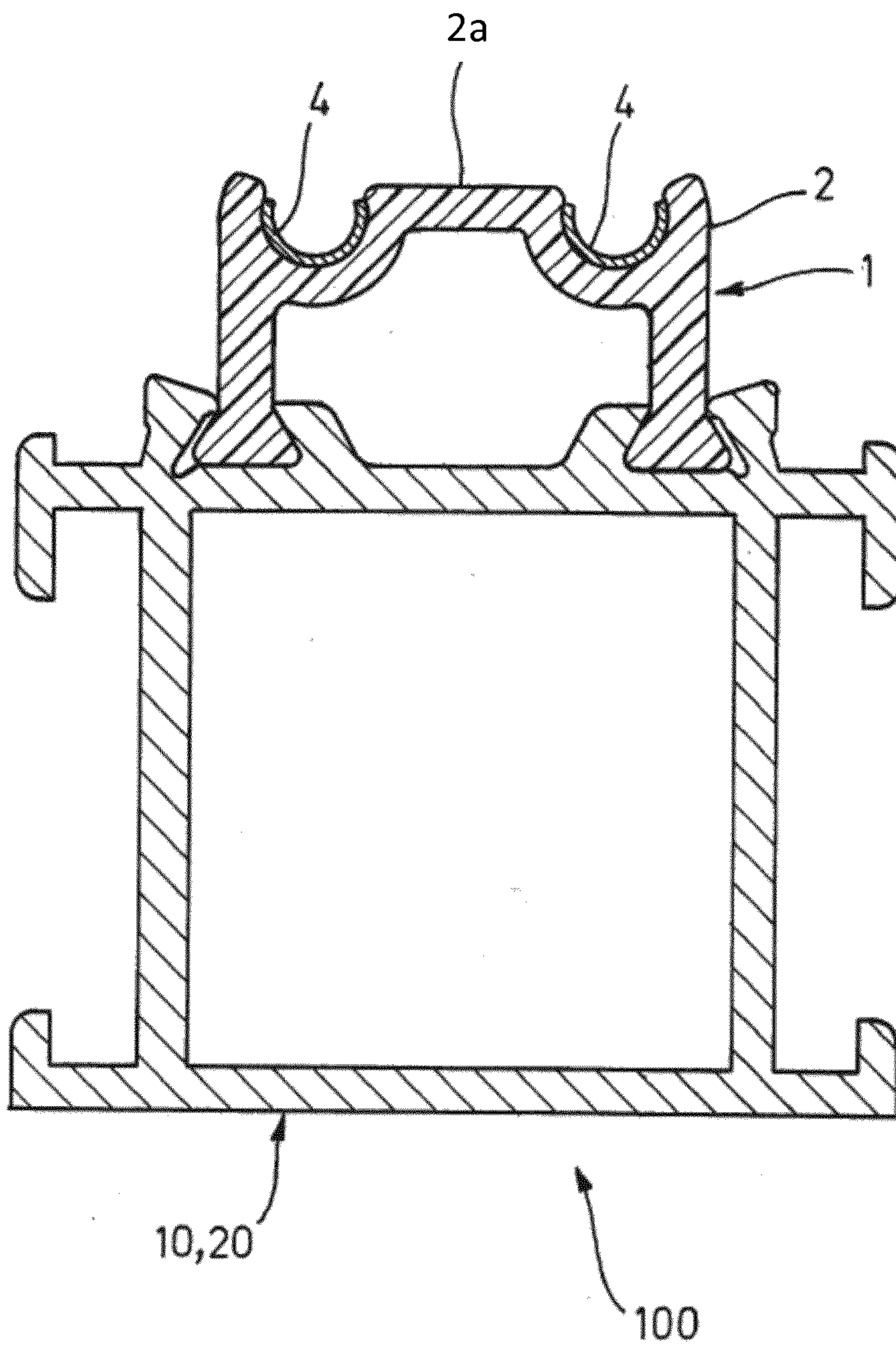

Fig. 1

