

**(12) STANDARD PATENT**  
**(19) AUSTRALIAN PATENT OFFICE**

(11) Application No. **AU 2007201356 B2**

(54) Title  
**Surgical system having a non-invasive flow sensor**

(51) International Patent Classification(s)  
**A61B 19/00** (2006.01)                      **A61M 1/00** (2006.01)

(21) Application No: **2007201356**                      (22) Date of Filing: **2007.03.28**

(30) Priority Data

(31) Number	(32) Date	(33) Country
<b>11/437,302</b>	<b>2006.05.19</b>	<b>US</b>
<b>11/391,748</b>	<b>2006.03.29</b>	<b>US</b>

(43) Publication Date: **2007.10.18**

(43) Publication Journal Date: **2007.10.18**

(44) Accepted Journal Date: **2009.06.11**

(71) Applicant(s)  
**Alcon, Inc.**

(72) Inventor(s)  
**Williams, David L.;King, Nicolei R.**

(74) Agent / Attorney  
**Phillips Ormonde Fitzpatrick, 367 Collins Street, Melbourne, VIC, 3000**

(56) Related Art  
**US 4592741**  
**US 5746241**  
**US 4627833**  
**US 5463906**  
**US 6599277**  
**US 4713051**  
**US 4395258**  
**US 5514102**  
**US 4758238**  
**US 4493695**  
**US 6098466**  
**US 4773897**  
**US 4790816**

2007201356 28 Mar 2007

Abstract of the Disclosure

A surgical system having a console that receives a cassette with a rigid fluid channel formed into a rigid plastic component or housing. The housing serves as a substrate for an elastomeric acoustic coupling that can be formed on the housing outside of the fluid channel. The acoustic transducer is elastically mounted within the console, such as on a spring, so as to provide a relatively constant force between the transducer and the acoustic coupling when the cassette is installed in the console.

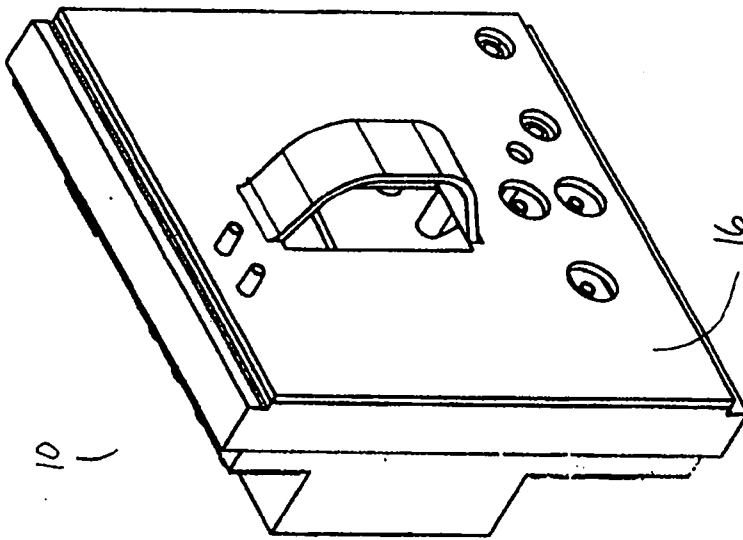

FIG. 1

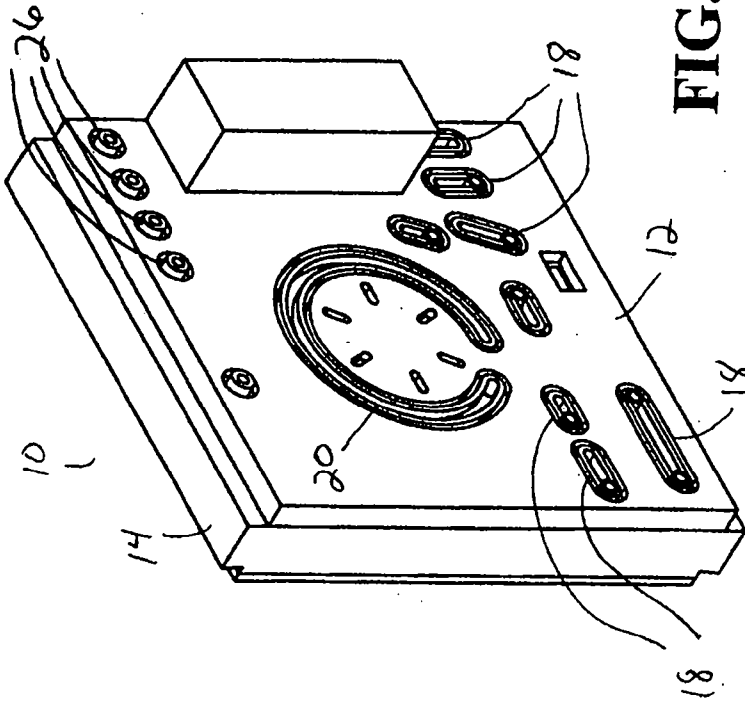

FIG. 2

2007201356 28 Mar 2007

**AUSTRALIA**

Patents Act

**COMPLETE SPECIFICATION  
(ORIGINAL)**

Class      Int. Class

Application Number:  
Lodged:

Complete Specification Lodged:  
Accepted:  
Published:

Priority

Related Art:

---

Name of Applicant:

Alcon, Inc.

Actual Inventor(s):

David L. Williams, Nicolei R. King

Address for Service and Correspondence:

PHILLIPS ORMONDE & FITZPATRICK  
Patent and Trade Mark Attorneys  
367 Collins Street  
Melbourne 3000 AUSTRALIA

Invention Title:

SURGICAL SYSTEM HAVING A NON-INVASIVE FLOW SENSOR

Our Ref : 794481  
POF Code: 453863/459561

The following statement is a full description of this invention, including the best method of performing it known to applicant(s):

## SURGICAL SYSTEM HAVING A NON-INVASIVE FLOW SENSOR

This application claims priority from US Application No.11/391,748 filed on 29 March 2006; and from US Application No.11/437,302 filed on 19 May 2006, the contents of which are to be taken as incorporated herein by this reference.

5 This application is a continuation-in-part of U.S. Patent Application Serial No. 11/391,748, filed March 29, 2006, currently co-pending.

### Background of the Invention

10 The present invention relates to an ultrasonic flow sensor and more particularly to a surgical system and cassette having an ultrasonic flow sensor.

15 Conventional ophthalmic surgical instrument systems use vacuum to aspirate the surgical site and positive pressure to irrigate the site. Typically, a cassette is serially connected between the means used to generate pressure and the surgical instrument. The use of cassettes with surgical instruments to help manage irrigation and aspiration flows at a surgical site is well known. U.S. Pat. Nos. 4,493,695 and 4,627,833 (Cook), 4,395,258 (Wang, et al.), 4,713,051 (Steppe, et al.), 4,798,850 (DeMeo, et al.), 4,758,238, 4,790,816 (Sundblom, et al.), and 5,267,956, 5,364,342 (Beuchat) and 5,747,824 (Jung, et al.) all disclose ophthalmic surgical cassettes with or without tubes, and they are incorporated in their entirety by this reference. Aspiration fluid flow rate, pump speed, vacuum level, irrigation fluid pressure, and irrigation  
20 fluid flow rate are some of the parameters that require precise control during ophthalmic surgery.

25 Prior art devices have used pressure sensors in the aspiration and irrigation lines and calculate fluid flow rates based on the sensed pressure. In the past, measuring of fluid pressures in surgical cassettes has been very precise and as the resistance in the fluid paths is known, fluid flow rates can be calculated reliably from fluid pressure. Recent improvements in the reliability of ultrasonic flow sensors, however, have now made it possible to non-invasively measure fluid flow accurately.

30 For example, one ultrasonic flow sensor disclosed in U.S. Patent No. 6,098,466 (Shkarlet) discloses a flow sensor capable of accurately measuring fluid flow in vessels or tubes having decreased sensitivity to flow distribution non-uniformities and decreased overall size by employing multiple angled reflector surfaces which cause incident ultrasonic waves from one or more ultrasonic transducers to pass through the flow volume multiple times and in multiple directions without changing the planar orientation of the ultrasound waves. The wave paths

5 resulting from the multiple reflections and multidirectional illumination of the flow volume decreases the probe's size and sensitivity to spatial distribution non-uniformities. The multiple angled reflector surfaces also permit the transmitting and receiving ultrasonic transducers to be placed close to one another, thereby reducing the overall probe size and making them particularly useful for incorporation in the relatively small fluid flow cassette used in ophthalmic surgery. In order for an ultrasonic flow sensor to work, the transducer must be acoustically coupled to the tubing in which the fluid is flowing so that any air located between the transducer and the tubing is removed. This acoustic coupling is sensitive to the amount of pressure between the transducer and the flow channel being monitored, making a fairly constant force desirable. When the flow channel is mounted on a removable surgical cassette and the transducer located in a surgical console on which the cassette connects, normal manufacturing variation can result in undesirable variation in the amount of force pressing the cassette into the transducer, thereby causing inaccuracies in the flow measurement.

10  
15 Accordingly, a need continues to exist for a device for assuring a fairly constant force between a flow channel located on a surgical cassette and an ultrasonic flow measuring transducer located on a surgical console.

20 A reference herein to a patent document or other matter which is given as prior art is not to be taken as an admission or a suggestion that that document or matter was known or that the information it contains was part of the common general knowledge as at the priority date of any of the claims.

Brief Description of the Invention

25 According to one aspect, the present invention providesn ophthalmic surgical system, comprising:

- a) a surgical console, the surgical console having a cassette receiving portion;
- b) a surgical cassette comprising:
  - a plurality of fluid passages; and
  - a valve plate comprising:
    - 30 a plurality of openings sealed fluid tight by at least one elastomer to form at least one fluid passage of the plurality of fluid passages;

a recess formed along a fluid passage of the plurality of fluid passages, wherein the recess includes at least one transmission window; and

a body coupled to the valve plate, wherein the body is attached to an ultrasound reflector and wherein the ultrasound reflector is aligned with the at least one transmission window;

c) an ultrasonic transducer located in the cassette receiving portion of the surgical console, the ultrasonic transducer configured for measuring fluid flow in the fluid passage of the plurality of fluid passages in the cassette when the cassette is installed in the cassette receiving portion of the console, the ultrasonic transducer being mounted in the cassette receiving portion by an elastic mount.

The present invention improves upon the prior art by providing a surgical system having a console that receives a cassette with a rigid fluid channel formed into a rigid plastic component or housing. The housing serves as a substrate for an elastomeric acoustic coupling that can be formed on the housing outside of the fluid channel. The acoustic transducer is elastically mounted within the console, such as on a spring, so as to provide a relatively constant force between the transducer and the acoustic coupling when the cassette is installed in the console.

An embodiment of the present invention provides a surgical cassette having an acoustic coupling.

Another embodiment provides a surgical cassette having an acoustic coupling that is formed on the cassette without the use of adhesives.

Yet another embodiment provides a surgical system with a cassette having an acoustic coupling that is over molded onto the cassette.

Advantages of embodiments of the present invention will become apparent from the detailed description, drawings and claims that follow.

Brief Description of the Drawings

5

FIG. 1 is a front perspective view of the cassette that may be used with the present invention.

FIG. 2 is a rear perspective view of the cassette that may be used with the present invention.

FIG. 3 is an exploded perspective view of the cassette that may be used with the present invention.

10

FIG. 4 is a partial cross-sectional view of the cassette that may be used with the present invention.

FIG. 5 is a front perspective view of a surgical console that may be used with the cassette of the present invention.

15

FIG. 6 is a partial cross-sectional view of the cassette installed within a console that may be used with the present invention.

FIG. 7 is a perspective view of an ultrasonic transducer assembly that may be used with the present invention.

FIG. 8 is an exploded assembly view of the ultrasonic transducer assembly illustrated in FIG. 7.

20

Detailed Description of the Preferred Embodiments

25

As best seen in FIGS. 1, 2 and 3, cassette 10 of the present invention generally included valve plate 12, body 14 and cover 16. Valve plate 12, body 14 and cover 16 may all be formed of a suitable, relatively rigid, thermoplastic. Valve plate 12 contains a plurality of openings 18 and pumping channel 20 that are sealed fluid tight by elastomers 22 and 24, forming a plurality of fluid paths. Ports 26 provide connectors between cassette 10 and surgical console 100 for the various irrigation and aspiration functions of cassette 10, such functions may require the use of filter 28. Attached to body 14 are ultrasound reflector 30 and reflector cover 32. Acoustic

30

reflector 30 and reflector cover 32 may be molded as one piece and are located on body 14 to align with transmission window 125 in recess 36 along fluid passage 34 formed in valve plate 12 when valve plate 12 is assembled onto body 14 in the manner shown in FIG. 3. Located within recess 36 on valve plate 12 is elastomeric acoustic coupler 38. Recess 36 is located adjacent to fluid passage 34 in valve plate 12 and aligned with acoustic reflector 30 and reflector cover 32 when valve plate 12 is assembled on body 14. When cassette 10 is installed in cassette receiving portion 110 of console 100, ultrasound transducer 120 presses against elastomeric acoustic coupler 38, providing an acoustic coupling between transducer 120 and fluid passage 34, thus allowing the use of ultrasound transducer 120 to measure the fluid flow rate in fluid passage 34. Elastomeric acoustic coupler 38 preferably is formed by over molding an elastomeric material, such as a thermoplastic elastomer or silicone rubber within recess 36 of valve plate 12. Such a construction method eliminates the need for adhesives to attach elastomeric acoustic coupler 38 to valve plate 12 and ensures the removal of any air from between elastomeric acoustic coupler 38 and valve plate 12.

As best seen in FIG. 6, transducer 120 is mounted within cassette receiving portion 110 of console 100 so as to press against coupler 38 when cassette 10 is installed within cassette receiving portion 110. In order to ensure a relatively uniform compressive force by transducer 120 against coupler 38, transducer 120 is mounted within cassette receiving portion 110 on elastic mounting 130, such as spring 131. Mounting 130 preferably has a fairly low spring rate and is compressed through a fairly large deflection, resulting in a force versus position curve having a fairly flat slope.

One skilled in the art will recognize that the description given above is only a schematical illustration of the device of the present invention. For example, instead of spring 131, other similar devices, such as a low friction air cylinder, a solenoid, a motor or an elastomer molded to act like a spring may also be used.

As best seen in FIGS. 7 and 8, transducer 120 may be mounted on carriage 200. Carriage 200 generally includes carrier 210 mounted to bracket 220. Spring 131 rides on shaft 230 and contains bushings 240 and 250. The construction of carriage 200 is such that transducer 120 can slide within carrier 210 by compressing spring 131. As best seen in FIG. 8, bracket 220 can be mounted to active deployment mechanism 260, such as an air cylinder, solenoid or electric motor, which moves carriage 200 back and forth along the same axis of movement as transducer

120. Active deployment mechanism 260 allows transducer 120 to be retracted within cassette receiving portion 110 when not in use. Retracting transducer 120 helps to prevent damage to transducer 120, which contains delicate crystals that can be damaged easily.

5 This description is given for purposes of illustration and explanation. It will be apparent to those skilled in the relevant art that modifications may be made to the invention as herein described without departing from its scope or spirit.

10 Where the terms "comprise", "comprises", "comprised" or "comprising" are used in this specification (including the claims) they are to be interpreted as specifying the presence of the stated features, integers, steps or components, but not precluding the presence of one or more other feature, integer, step, component or group thereof.

THE CLAIMS DEFINING THE INVENTION ARE AS FOLLOWS:

- 1. An ophthalmic surgical system, comprising:
  - a) a surgical console, the surgical console having a cassette receiving portion;
  - 5 b) a surgical cassette comprising:
    - a plurality of fluid passages; and
    - a valve plate comprising:
      - a plurality of openings sealed fluid tight by at least one elastomer to
      - 10 form at least one fluid passage of the plurality of fluid passages;
      - a recess formed along a fluid passage of the plurality of fluid passages,
      - wherein the recess includes at least one transmission window; and
      - a body coupled to the valve plate, wherein the body is attached to an ultrasound reflector and wherein the ultrasound reflector is aligned with the at least one transmission window;
  - 15 c) an ultrasonic transducer located in the cassette receiving portion of the surgical console, the ultrasonic transducer configured for measuring fluid flow in the fluid passage of the plurality of fluid passages in the cassette when the cassette is installed in the cassette receiving portion of the console, the ultrasonic transducer being mounted in the cassette receiving portion by an elastic mount.
- 20 2. The surgical system of claim 1 wherein the elastic mount is a spring.
- 3. The surgical system of claim 2, wherein the spring displays a low spring rate, being compressed through a large deflection, so as to produce a force versus position curve having a
  - 25 substantially flat slope, thereby causing a relatively uniform and constant compressive force to be applied between the transducer and an acoustic coupler when the cassette is installed in the console.
- 4. The surgical system of claim 2 or 3, wherein the elastic mount further comprises a
  - 30 shaft, wherein the spring is configured to ride on the shaft.
- 5. The surgical system of any one of the preceding claims, wherein the cassette further comprises an acoustic coupler that is attached to the cassette by over molding, the acoustic

coupler acoustically coupling the ultrasonic transducer to the cassette when the cassette is installed within the cassette receiving portion of the surgical console.

5 6. The surgical system of any one of the preceding claims, wherein the body further comprises a reflector cover to cover the ultrasound reflector on the body.

7. The surgical system of claim 6, wherein the ultrasound reflector and reflector cover are molded of one piece.

10 8. The surgical system of any one of the preceding claims, further comprising:  
an active deployment mechanism; and  
a carriage, wherein the ultrasonic transducer is mounted on the carriage, and wherein the carriage comprises:

15 a carrier; and  
a bracket, wherein the carrier is mounted to the bracket; and  
wherein the carriage is configured to allow the ultrasonic transducer to slide within the carrier, wherein the bracket is mounted to the active deployment mechanism and wherein the active deployment mechanism is configured to move the carriage.

20 9. The surgical system of claim 8, wherein the active deployment mechanism is configured to retract the ultrasonic transducer within the cassette receiving portion at least a portion of the time the ultrasonic transducer is not in use.

25 10. An ophthalmic surgical system substantially as hereinbefore described with reference to the drawings.

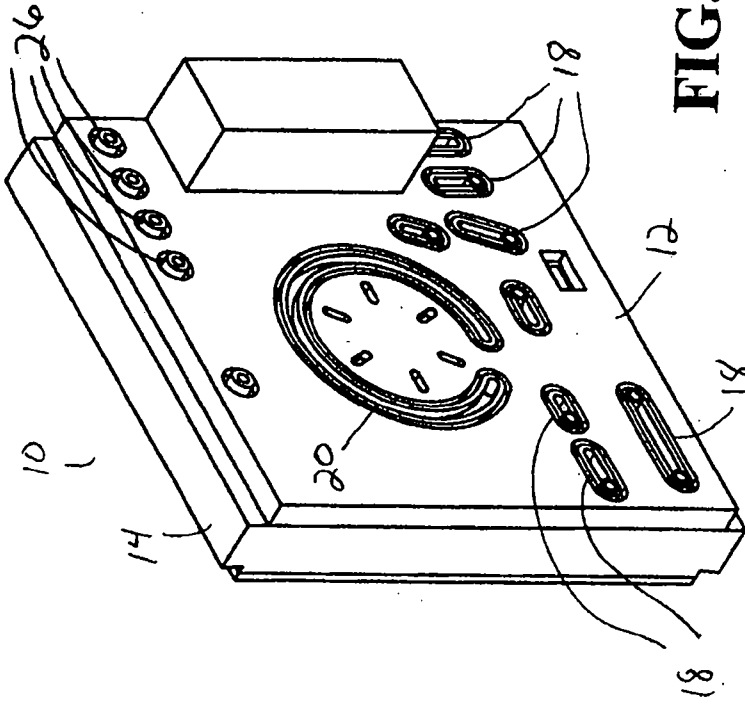
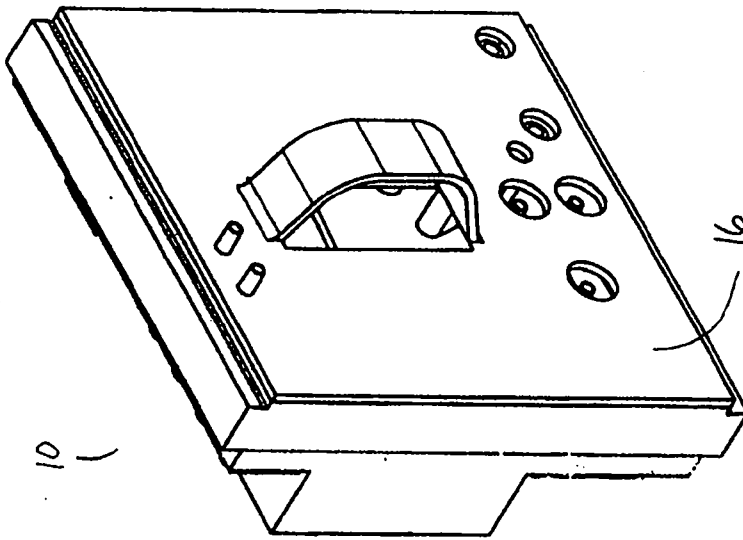

FIG. 1

FIG. 2

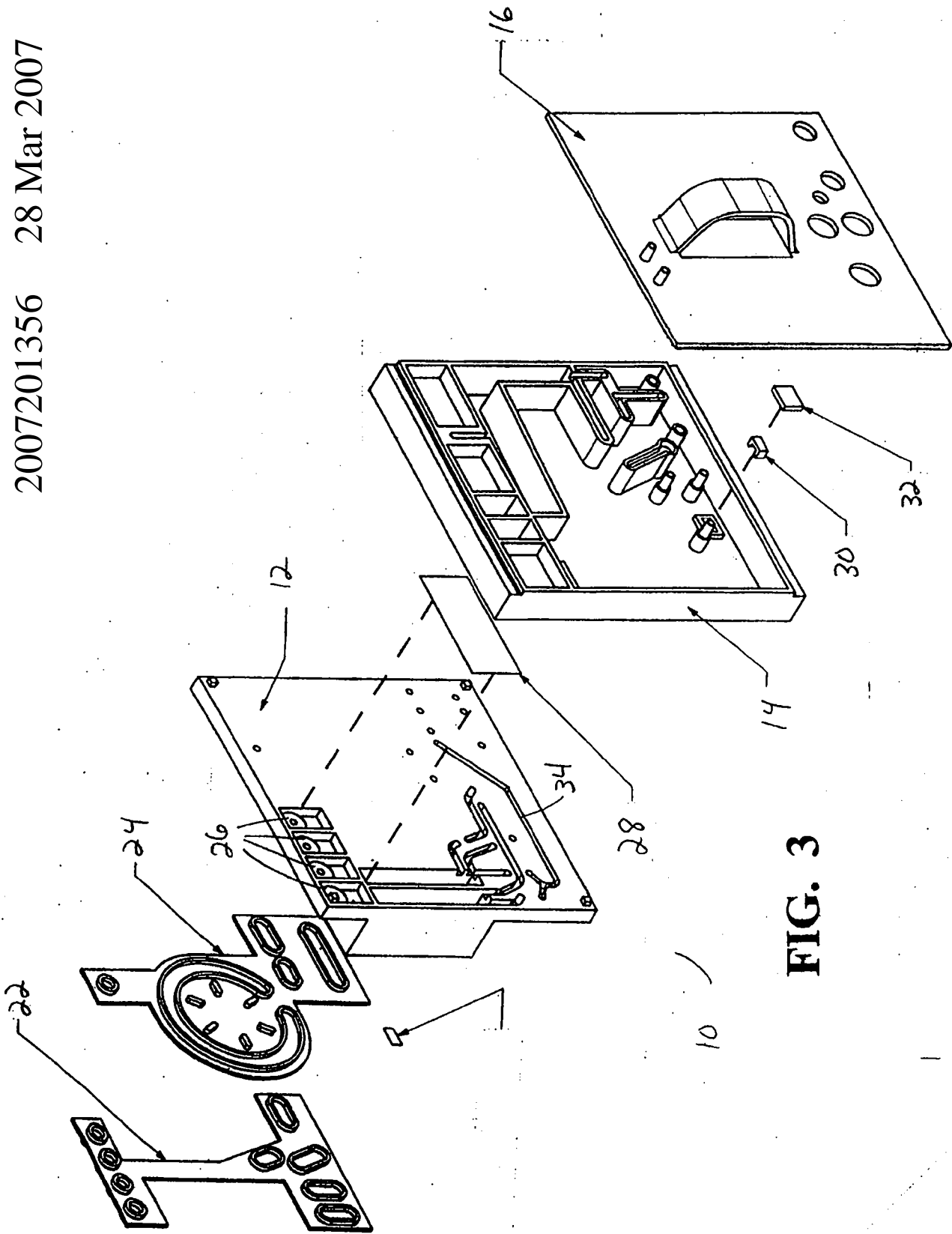

FIG. 3

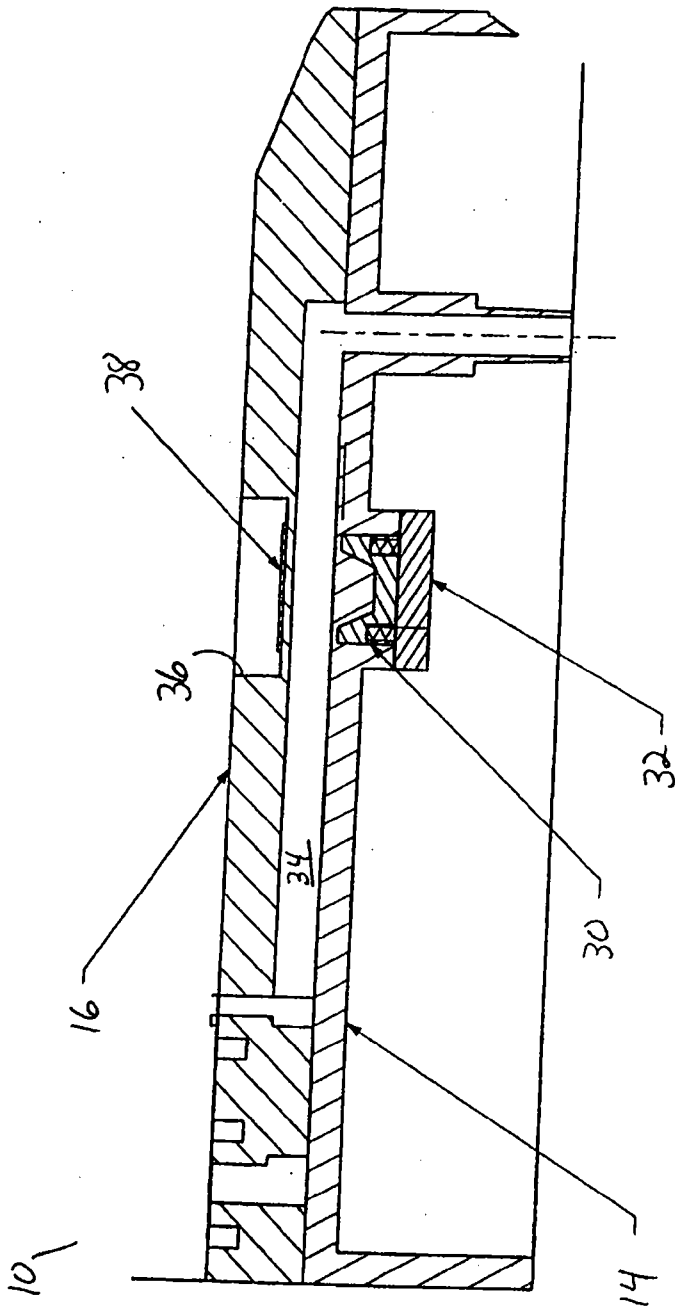
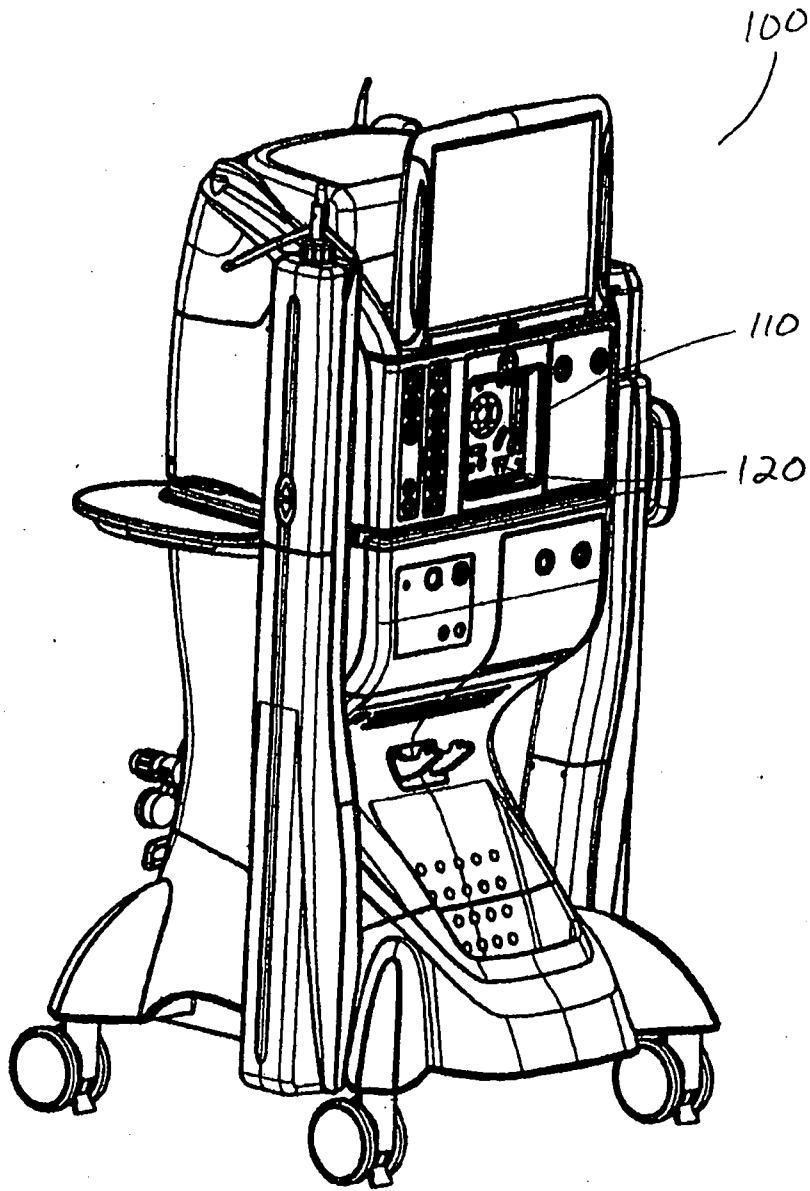

FIG. 4



**FIG. 5**

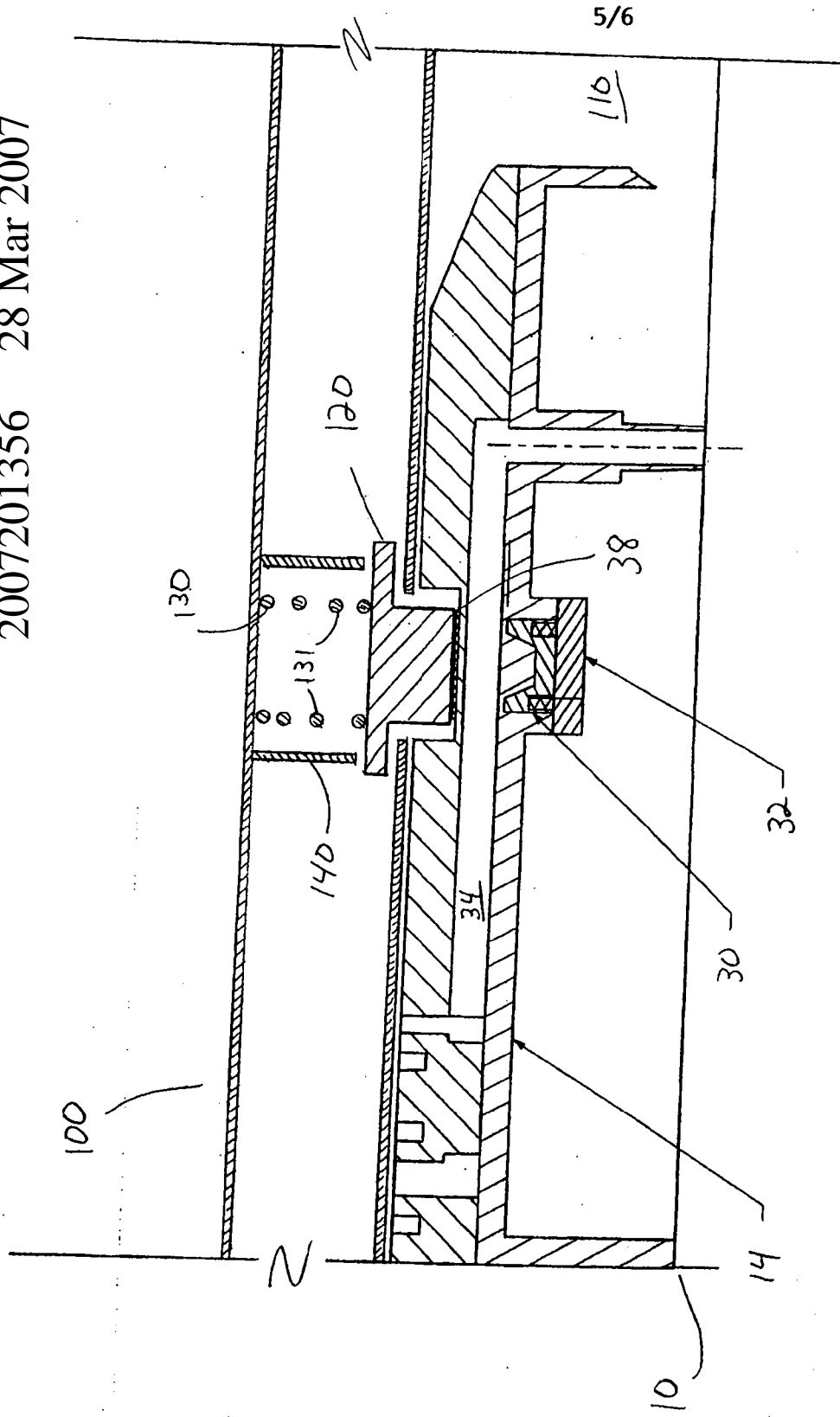

FIG. 6

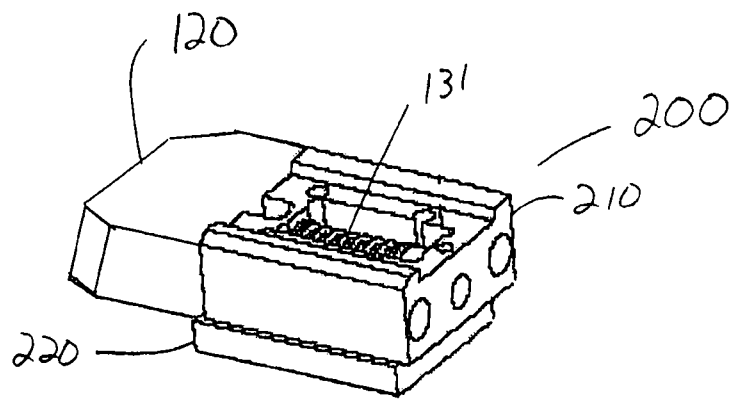

FIG. 7

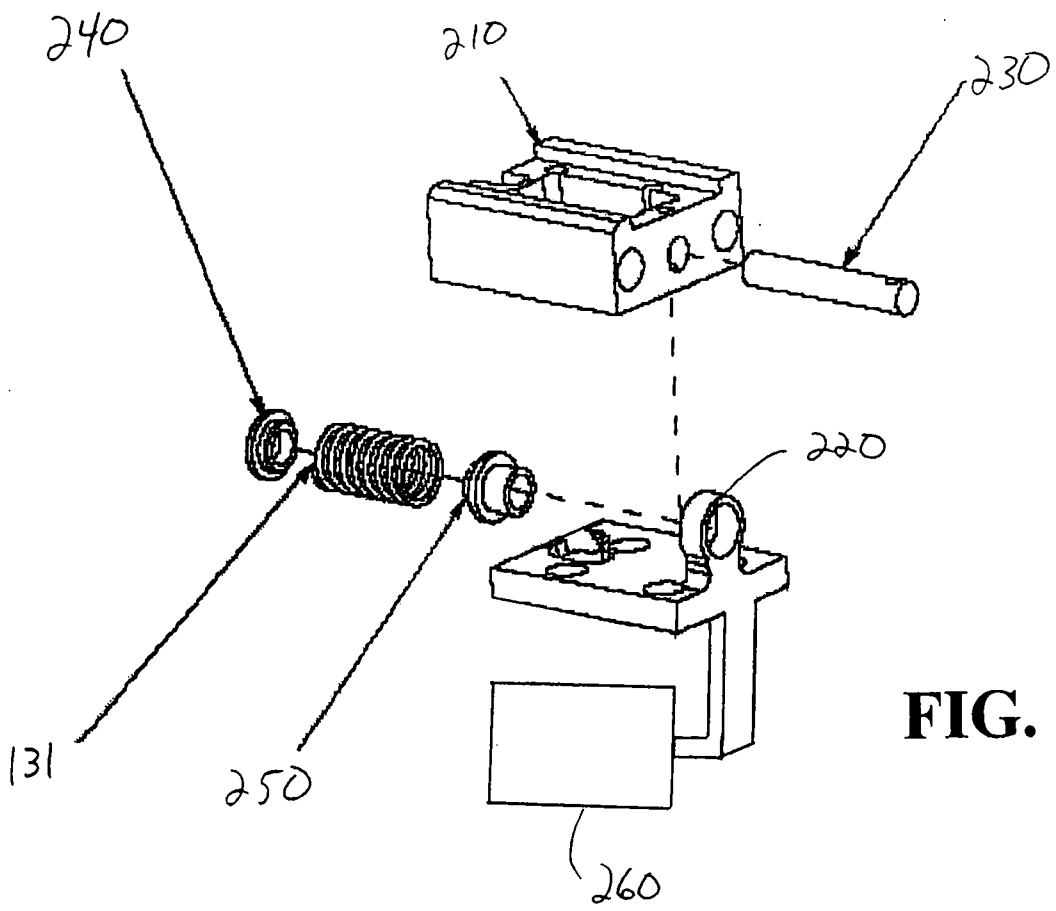

FIG. 8