



US 20050112622A1

(19) **United States**

(12) **Patent Application Publication**  
**Ring et al.**

(10) **Pub. No.: US 2005/0112622 A1**

(43) **Pub. Date: May 26, 2005**

(54) **REAGENTS AND METHODS FOR USE IN  
CANCER DIAGNOSIS, CLASSIFICATION  
AND THERAPY**

(76) Inventors: **Brian Z. Ring**, Foster City, CA (US);  
**Douglas T. Ross**, Burlingame, CA  
(US); **Robert S. Seitz**, Hampton Cove,  
AL (US)

Correspondence Address:  
**CHOATE, HALL & STEWART LLP**  
**EXCHANGE PLACE**  
**53 STATE STREET**  
**BOSTON, MA 02109 (US)**

(21) Appl. No.: **10/915,059**

(22) Filed: **Aug. 10, 2004**

**Related U.S. Application Data**

(60) Provisional application No. 60/494,334, filed on Aug. 11, 2003. Provisional application No. 60/570,206, filed on May 12, 2004.

**Publication Classification**

(51) **Int. Cl.<sup>7</sup>** ..... **C12Q 1/68; G01N 33/574**  
(52) **U.S. Cl.** ..... **435/6; 435/7.23**

(57) **ABSTRACT**

Methods and reagents for classifying tumors and for identifying new tumor classes and subclasses. Methods for correlating tumor class or subclass with therapeutic regimen or outcome, for identifying appropriate (new or known) therapies for particular classes or subclasses, and for predicting outcomes based on class or subclass. New therapeutic agents and methods for the treatment of cancer.

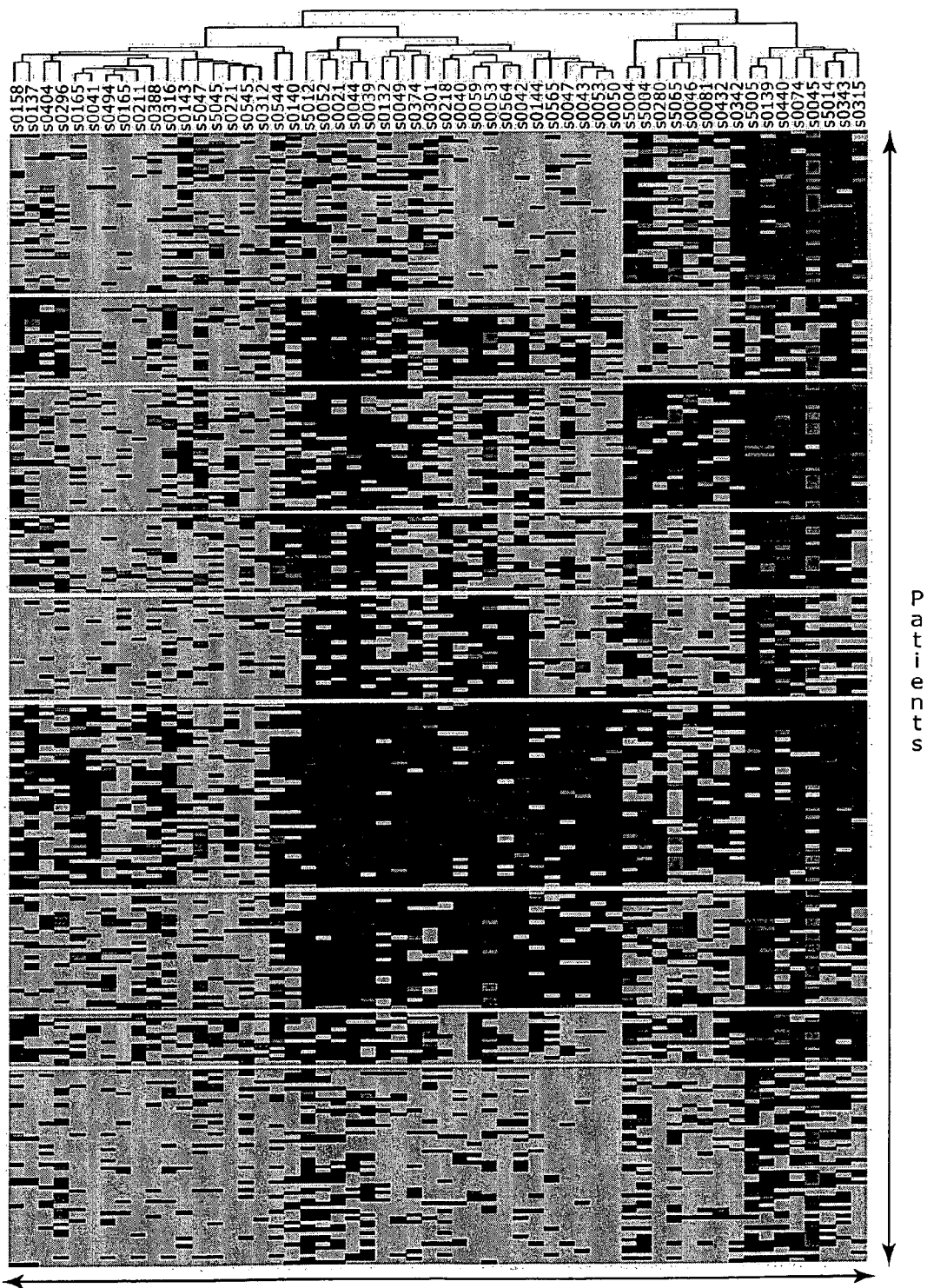

Antibodies  
FIG. 1

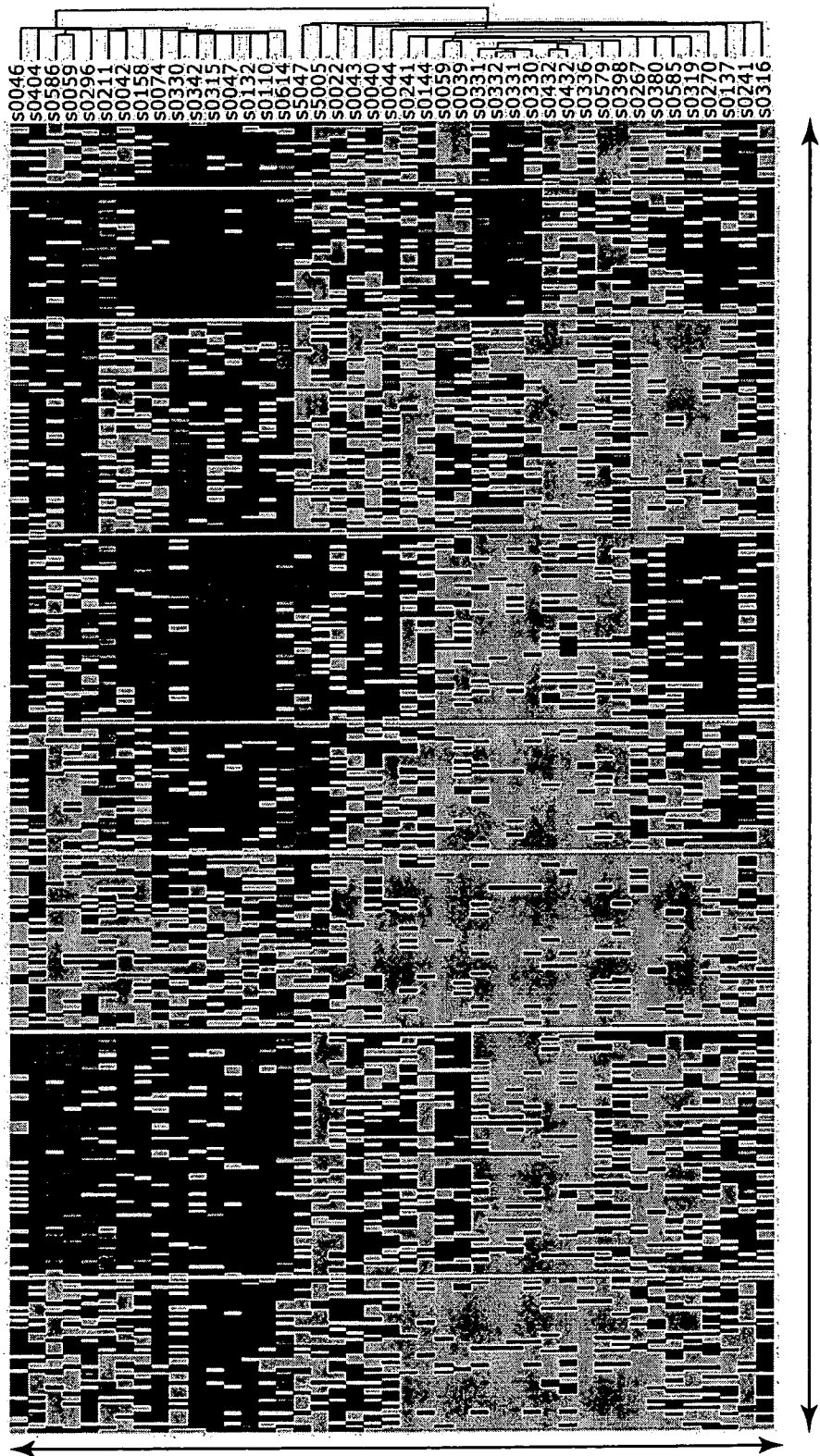

S0046  
S0404  
S0586  
S0099  
S0296  
S0211  
S0042  
S0158  
S0074  
S0330  
S0342  
S0315  
S0047  
S0132  
S0110  
S0614  
S5047  
S5005  
S0022  
S0043  
S0040  
S0044  
S0241  
S0144  
S0059  
S0039  
S0334  
S0331  
S0330  
S0432  
S0433  
S0336  
S0579  
S0397  
S0267  
S0380  
S0585  
S0319  
S0270  
S0137  
S0241  
S0316

Antibodies

P a t i e n t s

FIG. 2

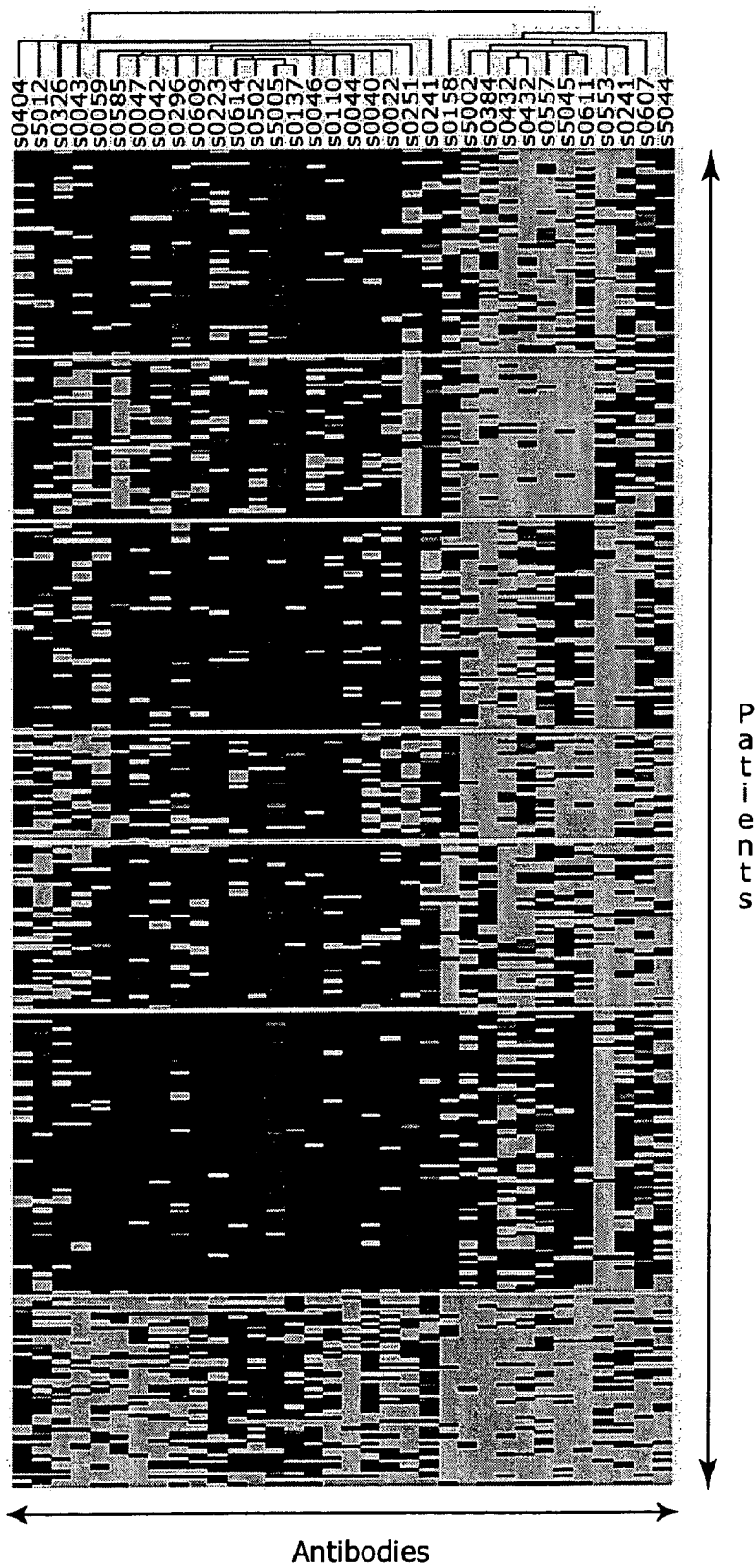

FIG. 3

Figure 4A

**ER+ patients**

**AGI histological index**

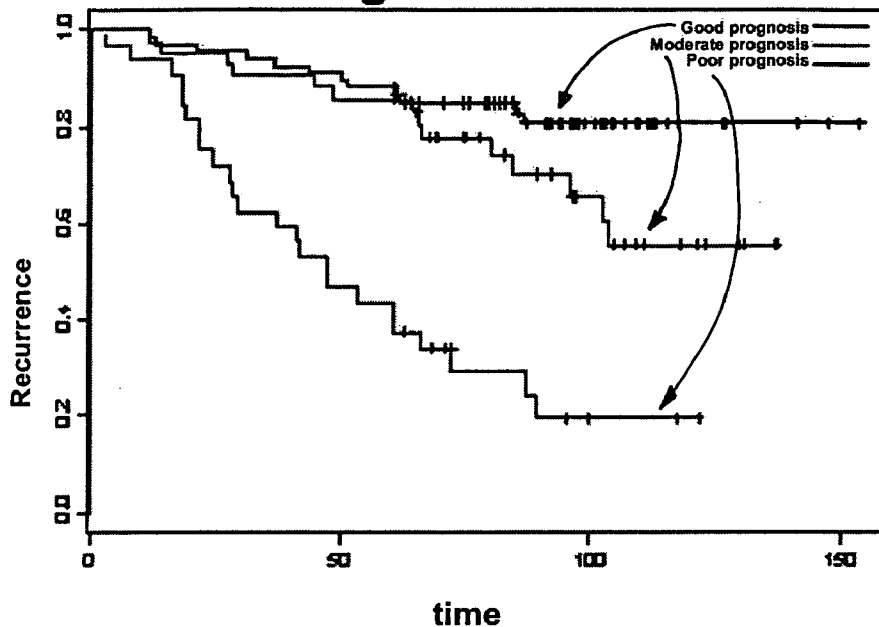

Figure 4B

**Nottingham Prognostic Index**

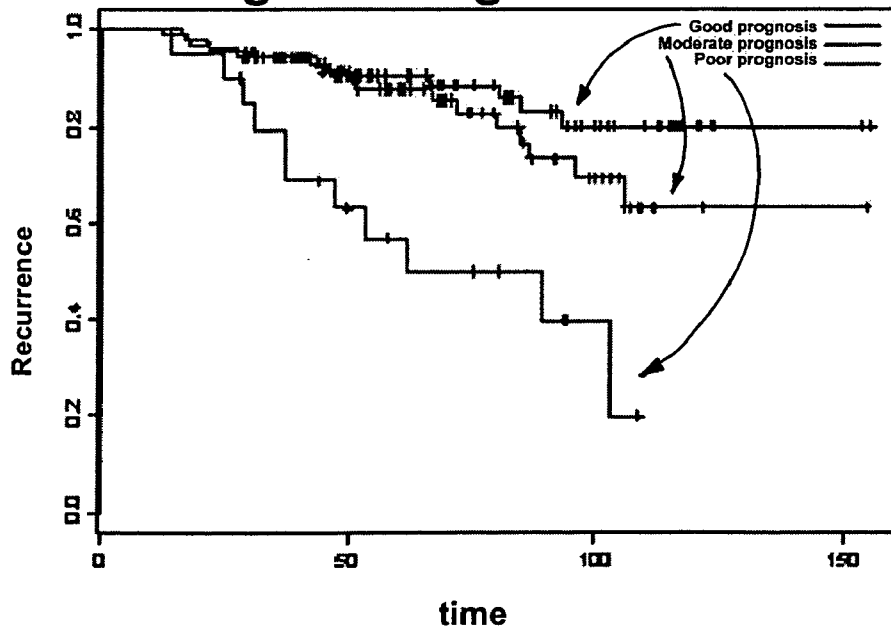

Figure 5A

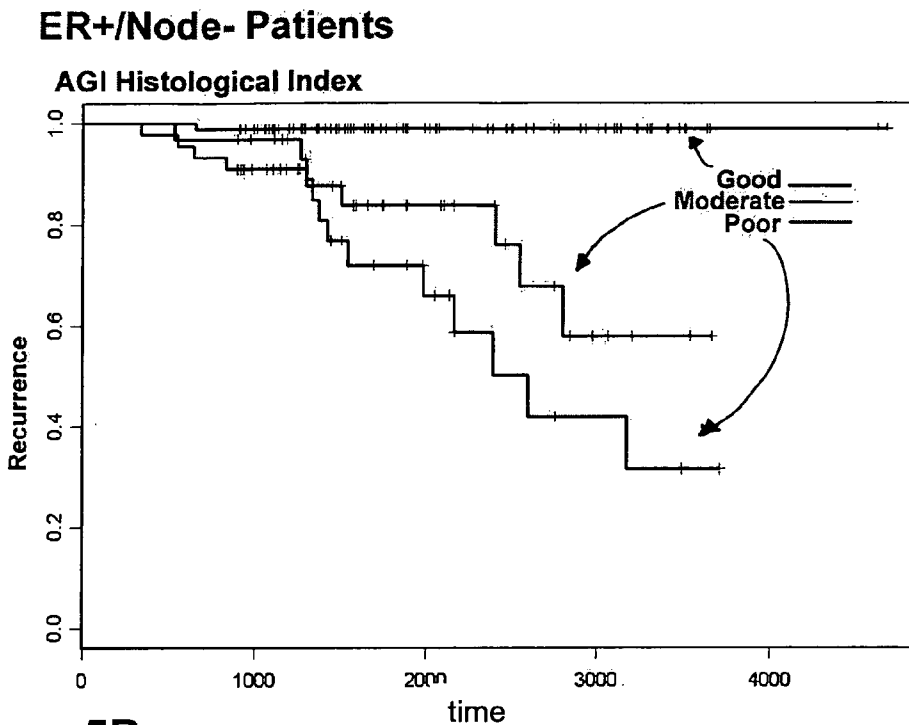
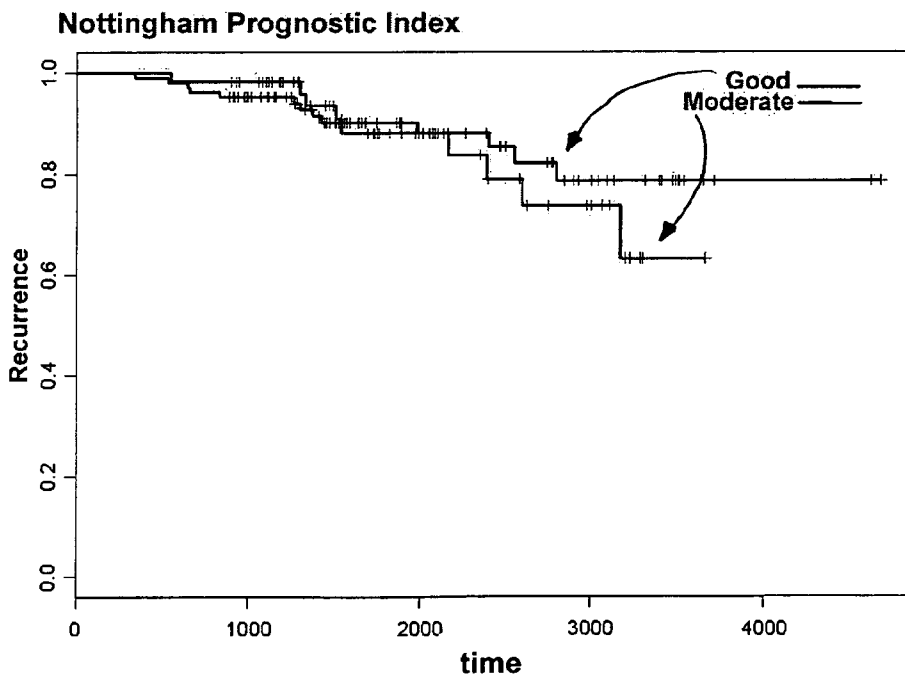

Figure 5B



## REAGENTS AND METHODS FOR USE IN CANCER DIAGNOSIS, CLASSIFICATION AND THERAPY

### PRIORITY INFORMATION

[0001] This application claims priority to U.S. Ser. No. 60/494,334 filed Aug. 11, 2003 and U.S. Ser. No. 60/570,206 filed May 12, 2004. The entire contents of both of these priority applications are hereby incorporated by reference.

### BACKGROUND OF THE INVENTION

[0002] A major challenge of cancer treatment is the selection of therapeutic regimens that maximize efficacy and minimize toxicity for a given patient. A related challenge lies in the attempt to provide accurate diagnostic, prognostic and predictive information. At present, tumors are generally classified under the tumor-node-metastasis (TNM) system. This system, which uses the size of the tumor, the presence or absence of tumor in regional lymph nodes, and the presence or absence of distant metastases, to assign a stage to the tumor is described in the *AJCC Cancer Staging Manual*, Lippincott, 5th ed., pp. 171-180 (1997). The assigned stage is used as a basis for selection of appropriate therapy and for prognostic purposes. In addition to the TNM parameters, morphologic appearance is used to further classify tumors into tumor types and thereby aid in selection of appropriate therapy. However, this approach has serious limitations. Tumors with similar histopathologic appearance can exhibit significant variability in terms of clinical course and response to therapy. For example, some tumors are rapidly progressive while others are not. Some tumors respond readily to hormonal therapy or chemotherapy while others are resistant.

[0003] Assays for cell surface markers, e.g., using immunohistochemistry, have provided means for dividing certain tumor types into subclasses. For example, one factor considered in prognosis and treatment decisions for breast cancer is the presence or absence of the estrogen receptor (ER) in tumor samples. ER-positive breast cancers typically respond much more readily to hormonal therapies such as tamoxifen, which acts as an anti-estrogen in breast tissue, than ER-negative tumors. Though useful, these analyses only in part predict the clinical behavior of breast tumors. There is phenotypic diversity present in cancers that current diagnostic tools fail to detect. As a consequence, there is still much controversy over how to stratify patients amongst potential treatments in order to optimize outcome (e.g., for breast cancer see "NIH Consensus Development Conference Statement: Adjuvant Therapy for Breast Cancer, Nov. 1-3, 2000", *J. Nat. Cancer Inst. Monographs*, 30:5-15, 2001 and Di Leo et al., *Int. J. Clin. Oncol.* 7:245-253, 2002).

[0004] There clearly exists a need for improved methods and reagents for classifying tumors. Once these methods and reagents are available, clinical studies can be performed that will allow the identification of classes or subclasses of patients having different prognosis and/or responses to therapy. Such prognostic tools will allow more rationally based choices governing the aggressiveness of therapeutic interventions; such predictive tools will also be useful for directing patients into appropriate treatment protocols.

### SUMMARY OF THE INVENTION

[0005] The invention encompasses the realization that particular panels of tumor sample binding agents ("interac-

tion partners") can be used to provide new insights into the biology of cancer. Among other things, the present invention provides methods and reagents for classifying tumors and for identifying new tumor classes and subclasses. The invention further provides methods for correlating tumor class or subclass with therapeutic regimen or outcome, for identifying appropriate (new or known) therapies for particular classes or subclasses, and for predicting outcomes based on class or subclass. The invention further provides new therapeutic agents and methods for the treatment of cancer.

[0006] For example, the present invention provides methods for identifying suitable panels of interaction partners (e.g., without limitation antibodies) whose binding is correlated with any of a variety of desirable aspects such as tumor class or subclass, tumor source (e.g., primary tumor versus metastases), likely prognosis, responsiveness to therapy, etc. Specifically, collections of interaction partners are selected and their activity in binding to a variety of different tumors, normal tissues and/or cell lines is assessed. Data are collected for multiple interaction partners to multiple samples and correlations with interesting or desirable features are assessed. As described herein, the detection of individual interaction partners or panels thereof that bind differentially with different tumors provides new methods of use in cancer prognosis and treatment selection. In addition, these interaction partners provide new therapies for treating cancer.

[0007] As described in further detail below, the invention employs methods for grouping interaction partners within a panel into subsets by determining their binding patterns across a collection of samples obtained from different tumor tissues, normal tissues and/or cell lines. The invention also groups the tumor samples into classes or subclasses based on similarities in their binding to a panel of interaction partners. This two-dimensional grouping approach permits the association of particular classes of tumors with particular subsets of interaction partners that, for example, show relatively high binding to tumors within that class. Correlation with clinical information indicates that the tumor classes have clinical significance in terms of prognosis or response to chemotherapy.

### BRIEF DESCRIPTION OF APPENDICES A-D

[0008] This patent application refers to material comprising tables and data presented as appendices.

[0009] Appendix A is a table that lists the antibodies included in the breast, lung and/or colon classification panels that are discussed in Examples 2-6. The table includes the antibody ID, parent gene name, NCBI Locus-Link ID, UniGene ID, known aliases for the parent gene, peptides that were used in preparing antibodies, antibody titer and a link to any relevant IHC images of Appendix B. Antibodies with AGI IDs that begin with S5 or S6 were obtained from commercial sources as indicated. The third and fourth columns of Appendix A indicate whether the antibodies of the breast cancer classification panel were identified by staining with the Russian breast cohort (Example 2) and/or the HH breast cohort (Example 3). The fifth and sixth columns indicate whether the antibodies of the lung cancer classification panel were identified by staining with the Russian lung cohort (Example 4) and/or the HH lung cohort (Example 5). The seventh column indicates the

antibodies of the colon cancer classification panel. These were all identified by staining with the Russian colon cohort (Example 6).

[0010] Appendix B includes breast IHC images, colon IHC images and lung IHC images. The IHC images of Appendix B are referenced in the right hand column of Appendix A.

[0011] Appendix C is a table that lists exemplary antibodies whose binding patterns have been shown to correlate with tumor prognosis in breast cancer patients. The results are grouped into four categories that have been clinically recognized to be of significance: all patients, ER+ patients, ER- patients, and ER+/lymph node metastases negative patients. Scoring methods 1-3 use the following schemes: method 1 (0=negative; 1=weak; 2=strong); method 2 (0=negative; 1=weak or strong); and method 3 (0=negative or weak; 1=strong).

[0012] Appendix D is a table that lists exemplary antibodies whose binding patterns have been shown to correlate with tumor prognosis in lung cancer patients. The results are grouped into three categories that have been clinically recognized to be of significance: all patients, adenocarcinoma patients, and squamous cell carcinoma patients. Scoring methods 1-3 use the following schemes: method 1 (0=negative; 1=weak; 2=strong); method 2 (0=negative; 1=weak or strong); and method 3 (0=negative or weak; 1=strong).

#### BRIEF DESCRIPTION OF THE DRAWING

[0013] FIG. 1 depicts semi-quantitative immunohistochemistry (IHC) scoring of a 298 breast cancer patient cohort with an inventive breast cancer classification panel. The panel was prepared as described in Example 2—antibodies were used as interaction partners. The patients (rows) were classified using k-means clustering while the antibodies (columns) were organized using hierarchical clustering. Dark gray represents strong positive staining, black represents weak positive staining, while light gray represents the absence of staining and medium gray represents a lack of data. As illustrated in the Figure, nine groups of patients were identified by their consensus pattern of staining with the panel of antibodies.

[0014] FIG. 2 depicts semi-quantitative immunohistochemistry (IHC) scoring of a 387 lung cancer patient cohort with an inventive lung cancer classification panel. The panel was prepared as described in Example 4—antibodies were used as interaction partners. The patients (rows) were classified using k-means clustering while the antibodies (columns) were organized using hierarchical clustering. Dark gray represents strong positive staining, black represents weak positive staining, while light gray represents the absence of staining and medium gray represents a lack of data. As illustrated in the Figure, eight groups of patients were identified by their consensus pattern of staining with the panel of antibodies.

[0015] FIG. 3 depicts semi-quantitative immunohistochemistry (IHC) scoring of a 359 colon cancer patient cohort with an inventive colon cancer classification panel. The panel was prepared as described in Example 6—antibodies were used as interaction partners. The patients (rows) were classified using k-means clustering while the antibodies

(columns) were organized using hierarchical clustering. Dark gray represents strong positive staining, black represents weak positive staining, while light gray represents the absence of staining and medium gray represents a lack of data. As illustrated in the Figure, seven groups of patients were identified by their consensus pattern of staining with the panel of antibodies.

[0016] FIG. 4 shows Kaplan-Meier curves that were generated for ER+ patients after prognostic classification based on (A) staining with a prognostic panel of antibodies from Appendix C and (B) the Nottingham Prognostic Index (NPI). In each case the patients were placed into one of three prognostic groups, namely “poor” (bottom curve), “moderate” (middle curve) and “good” (top curve).

[0017] FIG. 5 shows Kaplan-Meier curves that were generated for ER+/lymph node metastases negative patients after prognostic classification based on (A) staining with a prognostic panel of antibodies from Appendix C and (B) the Nottingham Prognostic Index (NPI). In each case the patients were placed into one of three prognostic groups, namely “poor” (bottom curve), “moderate” (middle curve) and “good” (top curve). Note that under the NPI scheme ER+/lymph node metastases negative patients are never categorized as having a “poor” prognosis. For this reason, FIG. 5B only includes curves for patients with a “moderate” or “good” prognosis.

#### DEFINITIONS

[0018] Associated—When an interaction partner and a tumor marker are physically “associated” with one another as described herein, they are linked by direct non-covalent interactions. Desirable non-covalent interactions include those of the type which occur between an immunoglobulin molecule and an antigen for which the immunoglobulin is specific, for example, ionic interactions, hydrogen bonds, van der Waals interactions, hydrophobic interactions, etc. The strength, or affinity of the physical association can be expressed in terms of the dissociation constant ( $K_d$ ) of the interaction, wherein a smaller  $K_d$  represents a greater affinity. The association properties of selected interaction partners and tumor markers can be quantified using methods well known in the art (e.g., see Davies et al., *Annual Rev. Biochem.* 59:439, 1990).

[0019] Classification panel—A “classification panel” of interaction partners is a set of interaction partners whose collective pattern of binding or lack of binding to a tumor sample, when taken together, is sufficient to classify the tumor sample as a member of a particular class or subclass of tumor, or as not a member of a particular class or subclass of tumor.

[0020] Correlation—“Correlation” refers to the degree to which one variable can be predicted from another variable, e.g., the degree to which a patient’s therapeutic response can be predicted from the pattern of binding between a set of interaction partners and a tumor sample taken from that patient. A variety of statistical methods may be used to measure correlation between two variables, e.g., without limitation the student t-test, the Fisher exact test, the Pearson correlation coefficient, the Spearman correlation coefficient, the Chi squared test, etc. Results are traditionally given as a measured correlation coefficient with a p-value that provides a measure of the likelihood that the correlation arose by



chance. A correlation with a p-value that is less than 0.05 is generally considered to be statistically significant. Preferred correlations have p-values that are less than 0.01, especially less than 0.001.

**[0021]** Interaction partner—An “interaction partner” is an entity that physically associates with a tumor marker. For example and Without limitation, an interaction partner may be an antibody or a fragment thereof that physically associates with a tumor marker. In general, an interaction partner is said to “associate specifically” with a tumor marker if it associates at a detectable level with the tumor marker and does not associate detectably with unrelated molecular entities (e.g., other tumor markers) under similar conditions. Specific association between a tumor marker and an interaction partner will typically be dependent upon the presence of a particular structural feature of the target tumor marker such as an antigenic determinant or epitope recognized by the interaction partner. Generally, if an interaction partner is specific for epitope A, the presence of a molecular entity (e.g., a protein) containing epitope A or the presence of free unlabeled A in a reaction containing both free labeled A and the interaction partner thereto, will reduce the amount of labeled A that binds to the interaction partner. In general, it is to be understood that specificity need not be absolute. For example, it is well known in the art that antibodies frequently cross-react with other epitopes in addition to the target epitope. Such cross-reactivity may be acceptable depending upon the application for which the interaction partner is to be used. Thus the degree of specificity of an interaction partner will depend on the context in which it is being used. In general, an interaction partner exhibits specificity for a particular tumor marker if it favors binding with that partner above binding with other potential partners, e.g., other tumor markers. One of ordinary skill in the art will be able to select interaction partners having a sufficient degree of specificity to perform appropriately in any given application (e.g., for detection of a target tumor marker, for therapeutic purposes, etc.). It is also to be understood that specificity may be evaluated in the context of additional factors such as the affinity of the interaction partner for the target tumor marker versus the affinity of the interaction partner for other potential partners, e.g., other tumor markers. If an interaction partner exhibits a high affinity for a target tumor marker and low affinity for non-target molecules, the interaction partner will likely be an acceptable reagent for diagnostic purposes even if it lacks specificity. It will be appreciated that once the specificity of an interaction partner is established in one or more contexts, it may be employed in other, preferably similar, contexts without necessarily re-evaluating its specificity.

**[0022]** Predictive panel—A “predictive panel” of interaction partners is a set of interaction partners whose collective pattern of binding or lack of binding to a tumor sample, when taken together, has sufficient correlation to classify the tumor sample as being from a patient who is likely (or not) to respond to a given therapeutic regimen.

**[0023]** Prognostic panel—A “prognostic panel” of interaction partners is a set of interaction partners whose collective pattern of binding or lack of binding to a tumor sample, when taken together, has sufficient correlation to classify the tumor sample as being from a patient who is likely to have a given outcome. Generally, “outcome” may include, but is not limited to, the average life expectancy of the patient, the

likelihood that the patient will survive for a given amount of time (e.g., 6 months, 1 year, 5 years, etc.), the likelihood of recurrence, the likelihood that the patient will be disease-free for a specified prolonged period of time, or the likelihood that the patient will be cured of the disease.

**[0024]** Response—The “response” of a tumor or a cancer to therapy may represent any detectable change, for example at the molecular, cellular, organellar, or organismal level. For instance, tumor size, patient life expectancy, recurrence, or the length of time the patient survives, etc., are all responses. Responses can be measured in any of a variety of ways, including for example non-invasive measuring of tumor size (e.g., CT scan, image-enhanced visualization, etc.), invasive measuring of tumor size (e.g., residual tumor resection, etc.), surrogate marker measurement (e.g., serum PSA, etc.), clinical course variance (e.g., measurement of patient quality of life, time to relapse, survival time, etc.).

**[0025]** Small molecule—A “small molecule” is a non-polymeric molecule. A small molecule can be synthesized in a laboratory (e.g., by combinatorial synthesis) or found in nature (e.g., a natural product). A small molecule is typically characterized in that it contains several carbon-carbon bonds and has a molecular weight of less than about 1500 Da, although this characterization is not intended to be limiting for the purposes of the present invention.

**[0026]** Tumor markers—“Tumor markers” are molecular entities that are detectable in tumor samples. Generally, tumor markers will be proteins that are present within the tumor sample, e.g., within the cytoplasm or membranes of tumor cells and/or secreted from such cells. According to the present invention, sets of tumor markers that correlate with tumor class or subclass are identified. Thus, subsequent tumor samples may be classified or subclassified based on the presence of these sets of tumor markers.

**[0027]** Tumor sample—As used herein the term “tumor sample” is taken broadly to include cell or tissue samples removed from a tumor, cells (or their progeny) derived from a tumor that may be located elsewhere in the body (e.g., cells in the bloodstream or at a site of metastasis), or any material derived by processing such a sample. Derived tumor samples may include, for example, nucleic acids or proteins extracted from the sample.

#### DETAILED DESCRIPTION OF CERTAIN PREFERRED EMBODIMENTS OF THE INVENTION

**[0028]** As noted above, the present invention provides techniques and reagents for the classification and subclassification, of tumors. Such classification (or subclassification) has many beneficial applications. For example, a particular tumor class or subclass may correlate with prognosis and/or susceptibility to a particular therapeutic regimen. As such, the classification or subclassification may be used as the basis for a prognostic or predictive kit and may also be used as the basis for identifying previously unappreciated therapies. Therapies that are effective against only a particular class or subclass of tumor may have been lost in studies whose data were not stratified by subclass; the present invention allows such data to be re-stratified, and allows additional studies to be performed, so that class- or subclass-specific therapies may be identified and/or implemented. Alternatively or additionally, the present invention

allows identification and/or implementation of therapies that are targeted to genes identified as class- or subclass-specific.

**[0029]** Classification and Subclassification of Tumors

**[0030]** In general, according to the present invention, tumors are classified or subclassified on the basis of tumor markers whose presence is correlated with a particular class or subclass. In preferred embodiments, the tumor markers are detected via their physical association with an interaction partner. Included in the present invention are kits comprising sets of interaction partners that together can be used to identify or classify a particular tumor sample; such sets are generally referred to as "classification panels".

**[0031]** The present invention provides systems of identifying classification panels. In general, tumor samples are contacted with individual interaction partners, and binding between the interaction partners and their cognate tumor markers is detected. For example, panels of interaction partners that identify a particular class or subclass of tumor within tumor samples of a selected tissue of origin may be defined by contacting individual interaction partners with a variety of different tumor samples (e.g., from different patients) all of the same tissue of origin. Individual interaction partners may be selected for inclusion in the ultimate classification panel based on their binding to only a subset of the tumor samples (e.g., see Examples 1-4). Those of ordinary skill in the art, however, will appreciate that all that is required for a collection of interaction partners to operate effectively as a classification panel is that the combined binding characteristics of member interaction partners together are sufficient to classify a particular tumor sample.

**[0032]** The inventive process of identifying useful panels of interaction partners as described herein may itself result in the identification of new tumor classes or subclasses. That is, through the process of analyzing interaction partner binding patterns, investigators will often discover new tumor classes or subclasses to which sets of interaction partners bind. Thus, the processes (a) of defining classification panels of interaction partners for given tumor classes or subclasses; and (b) identifying new tumor classes or subclasses may well be experimentally interrelated. In general, the greater the number of tumor samples tested, the greater the likelihood that new classes or subclasses will be defined.

**[0033]** Often, when identifying sets of interaction partners that can act as a classification (or subclassification) panel, it will be desirable to obtain the largest set of tumor samples possible, and also to collect the largest amount of information possible about the individual samples. For example, the origin of the tumor, the gender of the patient, the age of the patient, the staging of the tumor (e.g., according to the TNM system), any microscopic or submicroscopic characteristics of the tumor that may have been determined, may be recorded. Those of ordinary skill in the art will appreciate that the more information that is known about a tumor sample, the more aspects of that sample are available for correlation with interaction partner binding.

**[0034]** The systems of the present invention have particular utility in classifying or subclassifying tumor samples that are not otherwise distinguishable from one another. Thus, in some embodiments, it will be desirable to analyze the largest collection of tumor samples that are most similar to one another.

**[0035]** When obtaining tumor samples for testing according to the present invention, it is generally preferred that the samples represent or reflect characteristics of a population of patients or samples. It may also be useful to handle and process the samples under conditions and according to techniques common to clinical laboratories. Although the present invention is not intended to be limited to the strategies used for processing tumor samples, we note that, in the field of pathology, it is often common to fix samples in buffered formalin, and then to dehydrate them by immersion in increasing concentrations of ethanol followed by xylene. Samples are then embedded into paraffin, which is then molded into a "paraffin block" that is a standard intermediate in histologic processing of tissue samples. The present inventors have found that many useful interaction partners display comparable binding regardless of the method of preparation of tumor samples; those of ordinary skill in the art can readily adjust observations to account for differences in preparation procedure.

**[0036]** In preferred embodiments of the invention, large numbers of tissue samples are analyzed simultaneously. In some embodiments, a tissue array is prepared. Tissue arrays may be constructed according to a variety of techniques. According to one procedure, a commercially-available mechanical device (e.g., the manual tissue arrayer MTA1 from Beecher Instruments of Sun Prairie, Wis.) is used to remove an 0.6-micron-diameter, full thickness "core" from a paraffin block (the donor block) prepared from each patient, and to insert the core into a separate paraffin block (the recipient block) in a designated location on a grid. In preferred embodiments, cores from as many as about 400 patients can be inserted into a single recipient block; preferably, core-to-core spacing is approximately 1 mm. The resulting tissue array may be processed into thin sections for staining with interaction partners according to standard methods applicable to paraffin embedded material. Depending upon the thickness of the donor blocks, as well as the dimensions of the clinical material, a single tissue array can yield about 50-150 slides containing >75% relevant tumor material for assessment with interaction partners. Construction of two or more parallel tissue arrays of cores from the same cohort of patient samples can provide relevant tumor material from the same set of patients in duplicate or more. Of course, in some cases, additional samples will be present in one array and not another.

**[0037]** The present inventors have found that it is often desirable to evaluate some aspects of the binding characteristics of potential interaction partners before or while assessing the desirability of including them in an interaction panel. For example, the inventors have found that it is often desirable to perform a titration study in which different concentrations of the interaction partner are contacted with a diverse set of tissue samples derived from a variety of different tissues (e.g., normal and/or tumor) in order to identify a concentration or titer at which differential binding is observed. This titer is referred to herein as a "discriminating titer". Such differential staining may be observed between different tissue samples and/or between different cell types within a given tissue sample.

**[0038]** In general, any tissue sample may be used for this purpose (e.g., samples obtained from the epididymis, esophagus, gall bladder, kidneys, liver, lungs, lymph nodes, muscles, ovaries, pancreas, parathyroid glands, placenta,

prostate, saliva, skin, spleen, stomach, testis, thymus, thyroid, tonsils, uterus, etc.). For such titration studies, greater diversity among samples is often preferred. Without intending to limit the present invention, the inventors observe that useful titers for particular interaction partners can typically be defined in a study of approximately 40-70 different tissue samples from about 20-40 different tissues.

**[0039]** Binding studies (for titration, for assessment of inclusion in a panel, or during use of a panel) may be performed in any format that allows specific interaction to be detected. Where large numbers of samples are to be handled, it may be desirable to utilize arrayed and/or automated formats. Particularly preferred formats include tissue arrays as discussed above. The staining of large numbers of samples derived from a variety of tumors in a tissue array format allows excellent comparative assessment of differential staining between or among samples under identical conditions. According to the present invention, staining patterns that identify at least about 10% of samples as binding with a particular interaction partner, or at least about 20, 30, 40, 50% or more of samples, are likely to represent "real" differential staining patterns (i.e., real variations in binding with interaction partner and not experimental variations, for example, due to sample processing or day to day variation in staining techniques).

**[0040]** Any available technique may be used to detect binding between an interaction partner and a tumor sample. One powerful and commonly used technique is to have a detectable label associated (directly or indirectly) with the interaction partner. For example, commonly-used labels that often are associated with antibodies used in binding studies include fluorochromes, enzymes, gold, iodine, etc. Tissue staining by bound interaction partners is then assessed, preferably by a trained pathologist or cytotechnologist. For example, a scoring system may be utilized to designate whether the interaction partner does or does not bind to (e.g., stain) the sample, whether it stains the sample strongly or weakly and/or whether useful information could not be obtained (e.g., because the sample was lost, there was no tumor in the sample or the result was otherwise ambiguous). Those of ordinary skill in the art will recognize that the precise characteristics of the scoring system are not critical to the invention. For example, staining may be assessed qualitatively or quantitatively; more or less subtle gradations of staining may be defined; etc.

**[0041]** Whatever the format, and whatever the detection strategy, identification of a discriminating titer can simplify binding studies to assess the desirability of including a given interaction partner in a panel. In such studies, the interaction partner is contacted with a plurality of different tumor samples that preferably have at least one common trait (e.g., tissue of origin), and often have multiple common traits (e.g., tissue of origin, stage, microscopic characteristics, etc.). In some cases, it will be desirable to select a group of samples with at least one common trait and at least one different trait, so that a panel of interaction partners is defined that distinguishes the different trait. In other cases, it will be desirable to select a group of samples with no detectable different traits, so that a panel of interaction partners is defined that distinguishes among previously indistinguishable samples. Those of ordinary skill in the art will understand, however, that the present invention often

will allow both of these goals to be accomplished even in studies of sample collections with varying degrees of similarity and difference.

**[0042]** According to the present invention, interaction partners that bind to tumor samples may be characterized by their ability to discriminate among tumor samples. Any of a variety of techniques may be used to identify discriminating interaction partners. To give but one example, the present inventors have found it useful to define a "consensus panel" of tissue samples for tumors of a particular tissue of origin (see Examples 2-6). Those of ordinary skill in the art will again appreciate that the precise parameters used to designate a particular sample as interpretable and reproducible are not critical to the invention. Interaction partners may then be classified based on their ability to discriminate among tissue samples in the consensus panel (see Examples 2-6).

**[0043]** Assessing Prognosis or Therapeutic Regimen

**[0044]** The present invention further provides systems for identifying panels of interaction partners whose binding correlates with factors beyond tumor class or subclass, such as likelihood of a particular favorable or unfavorable outcome, susceptibility (or lack thereof) to a particular therapeutic regimen, etc.

**[0045]** As mentioned in the background, current approaches to assigning prognostic probabilities and/or selecting appropriate therapeutic regimens for particular tumors generally utilize the tumor-node-metastasis (TNM) system. This system uses the size of the tumor, the presence or absence of tumor in regional lymph nodes and the presence or absence of distant metastases, to assign a stage to the tumor. The assigned stage is used as a basis for selection of appropriate therapy and for prognostic purposes.

**[0046]** The present invention provides new methods and systems for evaluating tumor prognosis and/or recommended therapeutic approaches. In particular, the present invention provides systems for identifying panels of interaction partners whose binding correlates with tumor prognosis or therapeutic outcome.

**[0047]** For example, interaction partners whose binding correlates with prognosis can be identified by evaluating their binding to a collection of tumor samples for which prognosis is known or knowable. That is, the strategies of the invention may be employed either to identify collections of interaction partners whose binding correlates with a known outcome, or may be employed to identify a differential staining pattern that is then correlated with outcome (which outcome may either be known in advance or determined over time).

**[0048]** In general, it is preferred that inventive binding analyses be performed on human tumor samples. However, it is not necessary that the human tumors grow in a human host. Particularly for studies in which long-term outcome data are of interest (especially prognostic or predictive studies), it can be particularly useful to analyze samples grown in vitro (e.g., cell lines) or, more preferably, in a non-human host (e.g., a rodent, a dog, a sheep, a pig, or other animal). For instance, Example 9 provides a description of an assay in which inventive techniques employing human tumor cells growing in a non-human host are employed to define and/or utilize a panel of interaction partners whose binding to tumor samples correlates with prognosis and/or responsiveness to therapy.

[0049] It will often be desirable, when identifying interaction partners whose binding correlates with prognosis, to collect information about treatment regimens that may have been applied to the tumor whose sample is being assessed, in order to control for effects attributable to tumor therapy. Prognostic panel binding may correlate with outcome independent of treatment (Hayes et al., *J Mamm. Gland Bio. Neo.* 6:375, 2001). Many prognostic markers, however, have both prognostic and predictive character (e.g., Her2/Neu status). Many of the individual interaction partners that comprise a prognostic panel may likewise have predictive capability and/or be members of a predictive panel.

[0050] Those of ordinary skill in the art will appreciate that prognostic panels (or individual interaction partners) have greater clinical utility if their binding/lack thereof correlates with positive/negative outcomes that are well separated statistically.

[0051] The inventive strategies may also be applied to the identification of predictive panels of interaction partners (i.e., panels whose binding correlates with susceptibility to a particular therapy). As noted above, some prognostic panels may also have predictive capabilities.

[0052] Interaction partners to be included in predictive panels are identified in binding studies performed on tumor samples that do or do not respond to a particular therapy. As with the prognostic panels, predictive panels may be assembled based on tests of tumor samples whose responsiveness is already known, or on samples whose responsiveness is not known in advance. As with the prognostic studies discussed above, the source of the tumor samples is not essential and can include, for example, tumor cell lines whose responsiveness to particular chemical agents has been determined, tumor samples from animal models in which tumors have been artificially introduced and therapeutic responsiveness has been determined and/or samples from naturally-occurring (human or other animal) tumors for which outcome data (e.g., time of survival, responsiveness to therapy, etc.) are available. Panels of interaction partners whose binding to tumor samples correlates with any prognostic or therapeutic trend can be defined and utilized as described herein.

[0053] Once correlations between interaction partner binding and tumor behavior have been established, the defined prognostic or predictive panels can be used to evaluate and classify tumor samples from patients and can be relied upon, for example to guide selection of an effective therapeutic regimen. As with the tumor classification studies described above, the process of identifying interaction partner panels whose binding correlates with outcome may itself identify particular outcomes not previously appreciated as distinct.

[0054] Those of ordinary skill in the art will appreciate that it is likely that, in at least some instances, tumor class or subclass identity will itself correlate with prognosis or responsiveness. In such circumstances, it is possible that the same set of interaction partners can act as both a classification panel and a prognosis or predictive panel.

[0055] Tumor Elements Bound By Interaction Partners

[0056] The inventive strategies for identifying and utilizing interaction partner panels in classifying or analyzing tumor samples do not rely on any assumptions about the

identity or characteristics of the tumor components bound by the interaction partners. So long as interaction partner binding within the relevant panel correlates with some feature of interest, the inventive teachings apply. In many if not most, cases, however, it is expected that binding will be with a protein expressed by tumor cells.

[0057] In some preferred embodiments of the invention, interaction partners bind to tumor markers that (a) are differentially expressed in tumor cells; (b) are members of protein families whose activities contribute to relevant biological events (e.g., gene families that have been implicated in cancer such as oncogenes, tumor suppressor genes, and genes that regulate apoptosis; gene families that have been implicated in drug resistance; etc.); (c) are present on or in the plasma membrane of the tumor cells; and/or (d) are the products of degradation of tumor components, which degradation products might be detectable in patient serum.

[0058] In fact, according to the present invention, interaction partners for analysis and use in inventive panels may sometimes be identified by first identifying a tumor-associated protein of interest, and then finding a potential interaction partner that binds with the protein. Binding by this potential interaction partner to tumor samples may then be assessed and utilized as described herein.

[0059] For example, as described in the Examples, the present inventors have successfully assembled classification panels comprised of antibodies that bind to tumor protein antigens. Candidate antigens were identified both through literature reviews of proteins that play a biological role in tumor initiation or progression, or that are known to be differentially expressed in tumors, and through gene expression studies that identified additional differentially expressed proteins.

[0060] Work by the present inventors, as well as by others, has already demonstrated that studies of gene expression patterns in large tumor cohorts can identify novel tumor classes (see, for example, Perou et al., *Nature* 406:747, 2000; Sorlie et al., *Proc Natl Acad. Sci. USA* 98:10869, 2001; van't Veer et al., *Nature* 415:530, 2002; West et al., *Proc Natl. Acad. Sci. USA* 98:11462, 2001; Hedenfalk et al., *N. Engl. J. Med.* 344:539, 2001; Gruvberger et al., *Cancer Res.* 61:5979, 2001; MacDonald et al., *Nature Genet.* 29:143, 2001; Pomeroy et al., *Nature* 415:436, 2002; Jazaeri et al., *J Natl Cancer Inst* 94:990, 2002; Welsh et al., *Proc. Natl. Acad. Sci. USA* 98:1176, 2001; Wang et al., *Gene* 229:101, 1999; Beer et al., *Nature Med.* 8:816, 2002; Garber et al., *Proc Natl Acad Sci USA* 98:13784, 2001; Bhattacharjee et al., *Proc Natl Acad Sci USA* 98:13790, 2001; Zou et al., *Oncogene* 21:4855, 2002; Lin et al., *Oncogene* 21:4120, 2002; Alon et al., *Proc Natl Acad Sci USA* 96:6745, 1999; Takahashi et al., *Proc Natl Acad Sci USA* 98:9754, 2001; Singh et al., *Cancer Cell* 1:203, 2002; LaTulippe et al., *Cancer Res.* 62:4499, 2002; Welsh et al., *Cancer Res.* 61:5974, 2001; Dhanasekaran et al., *Nature* 412:822, 2001; Hippo et al., *Cancer Res.* 62:233, 2002; Yeoh et al., *Cancer Cell* 1:133, 2002; Hofmann et al., *Lancet* 359:481, 2002; Ferrando et al., *Cancer Cell* 1:75, 2002; Shipp et al., *Nature Med* 8:68, 2002; Rosenwald et al., *N. Engl. J. Med.* 346:1937, 2002; and Alizadeh et al., *Nature* 403:503, 2000, each of which is incorporated herein by reference).

[0061] The gene sets described in these publications are promising candidates for genes that are likely to encode

tumor markers whose interaction partners are useful in tumor classification and subclassification according to the present invention. Of particular interest are gene sets differentially expressed in solid tumors.

**[0062]** Furthermore, in general, given that differentially expressed genes are likely to be responsible for the different phenotypic characteristics of tumors, the present invention recognizes that such genes will often encode tumor markers for which a useful interaction partner, that discriminates among tumor classes or subclasses, can likely be prepared. A differentially expressed gene is a gene whose transcript abundance varies between different samples, e.g., between different tumor samples, between normal versus tumor samples, etc. In general, the amount by which the expression varies and the number of samples in which the expression varies by that amount will depend upon the number of samples and the particular characteristics of the samples. One skilled in the art will be able to determine, based on knowledge of the samples, what constitutes a significant degree of differential expression. Such genes can be identified by any of a variety of techniques including, for instance, in situ hybridization, Northern blot, nucleic acid amplification techniques (e.g., PCR, quantitative PCR, the ligase chain reaction, etc.), and, most commonly, microarray analysis.

**[0063]** Furthermore, those of ordinary skill in the art will readily appreciate, reading the present disclosure, that the inventive processes described herein of identifying and/or using sets of interaction partners whose binding (or lack thereof) correlates with an interesting tumor feature (e.g., tumor type or subtype, patient outcome, responsiveness of tumor or patient to therapy, etc.) inherently identifies both interaction partners of interest and the tumor markers to which they bind. Thus, one important aspect of the present invention is the identification of tumor markers whose ability (or lack thereof) to associate with an interaction partner correlates with a tumor characteristic of interest. Such tumor markers are useful as targets for identification of new therapeutic reagents, as well as of additional interaction partners useful in the practice of the present invention. Thus, it is to be understood that discussions of interaction partners presented herein are typically not limited to a particular interaction partner compound or entity, but may be generalized to include any compound or entity that binds to the relevant tumor marker(s) with requisite specificity and affinity.

#### **[0064]** Preparation of Interaction Partners

**[0065]** In general, interaction partners are entities that physically associate with selected tumor markers. Thus, any entity that binds detectably to a tumor marker may be utilized as an interaction partner in accordance with the present invention, so long as it binds with an appropriate combination of affinity and specificity.

**[0066]** Particularly preferred interaction partners are antibodies, or fragments (e.g., F(ab) fragments, F(ab)<sub>2</sub> fragments, Fv fragments, or sFv fragments, etc.; see, for example, Inbar et al., *Proc. Natl. Acad. Sci. USA* 69:2659, 1972; Hochman et al., *Biochem.* 15:2706, 1976; and Ehrlich et al., *Biochem.* 19:4091, 1980; Huston et al., *Proc. Natl. Acad. Sci. USA* 85:5879, 1988; U.S. Pat. Nos. 5,091,513 and 5,132,405 to Huston et al.; and U.S. Pat. No. 4,946,778 to Ladner et al., each of which is incorporated herein by

reference). In certain embodiments, interaction partners may be selected from libraries of mutant antibodies (or fragments thereof). For example, collections of antibodies that each include different point mutations may be screened for their association with a tumor marker of interest. Yet further, chimeric antibodies may be used as interaction partners, e.g., "humanized" or "veneered" antibodies as described in greater detail below.

**[0067]** It is to be understood that the present invention is not limited to using antibodies or antibody fragments as interaction partners of inventive tumor markers. In particular, the present invention also encompasses the use of synthetic interaction partners that mimic the functions of antibodies. Several approaches to designing and/or identifying antibody mimics have been proposed and demonstrated (e.g., see the reviews by Hsieh-Wilson et al., *Acc. Chem. Res.* 29:164, 2000 and Peczu and Hamilton, *Chem. Rev.* 100:2479, 2000). For example, small molecules that bind protein surfaces in a fashion similar to that of natural proteins have been identified by screening synthetic libraries of small molecules or natural product isolates (e.g., see Gallop et al., *J. Med. Chem.* 37:1233, 1994; Gordon et al., *J. Med. Chem.* 37:1385, 1994; DeWitt et al., *Proc. Natl. Acad. Sci. U.S.A.* 90:6909, 1993; Bunin et al., *Proc. Natl. Acad. Sci. U.S.A.* 91:4708, 1994; Virgilio and Ellman, *J. Am. Chem. Soc.* 116:11580, 1994; Wang et al., *J. Med. Chem.* 38:2995, 1995; and Kick and Ellman, *J. Med. Chem.* 38:1427, 1995). Similarly, combinatorial approaches have been successfully applied to screen libraries of peptides and polypeptides for their ability to bind a range of proteins (e.g., see Cull et al., *Proc. Natl. Acad. Sci. U.S.A.* 89:1865, 1992; Mattheakis et al., *Proc. Natl. Acad. Sci. U.S.A.* 91:9022, 1994; Scott and Smith, *Science* 249:386, 1990; Devlin et al., *Science* 249:404, 1990; Corey et al., *Gene* 128:129, 1993; Bray et al., *Tetrahedron Lett.* 31:5811, 1990; Fodor et al., *Science* 251:767, 1991; Houghten et al., *Nature* 354:84, 1991; Lam et al., *Nature* 354:82, 1991; Blake and Litzi-Davis, *Bioconjugate Chem.* 3:510, 1992; Needels et al., *Proc. Natl. Acad. Sci. U.S.A.* 90:10700, 1993; and Ohlmeyer et al., *Proc. Natl. Acad. Sci. U.S.A.* 90:10922, 1993). Similar approaches have also been used to study carbohydrate-protein interactions (e.g., see Oldenburg et al., *Proc. Natl. Acad. Sci. U.S.A.* 89:5393, 1992) and polynucleotide-protein interactions (e.g., see Ellington and Szostak, *Nature* 346:818, 1990 and Tuerk and Gold, *Science* 249:505, 1990). These approaches have also been extended to study interactions between proteins and unnatural biopolymers such as oligocarbamates, oligoureas, oligosulfones, etc. (e.g., see Zuckermann et al., *J. Am. Chem. Soc.* 114:10646, 1992; Simon et al., *Proc. Natl. Acad. Sci. U.S.A.* 89:9367, 1992; Zuckermann et al., *J. Med. Chem.* 37:2678, 1994; Burgess et al., *Angew. Chem., Int. Ed. Engl.* 34:907, 1995; and Cho et al., *Science* 261:1303, 1993). Yet further, alternative protein scaffolds that are loosely based around the basic fold of antibody molecules have been suggested and may be used in the preparation of inventive interaction partners (e.g., see Ku and Schultz *Proc. Natl. Acad. Sci. U.S.A.* 92:6552, 1995). Antibody mimics comprising a scaffold of a small molecule such as 3-aminomethylbenzoic acid and a substituent consisting of a single peptide loop have also been constructed. The peptide loop performs the binding function in these mimics (e.g., see Smythe et al., *J. Am. Chem. Soc.* 116:2725, 1994). A synthetic antibody mimic comprising multiple

peptide loops built around a calixarene unit has also been described (e.g., see U.S. Pat. No. 5,770,380 to Hamilton et al.).

**[0068]** Detecting Association of Interaction Partners and Tumor Markers

**[0069]** Any available strategy or system may be utilized to detect association between an interaction partner and its cognate tumor marker. In certain embodiments, association can be detected by adding a detectable label to the interaction partner. In other embodiments, association can be detected by using a labeled secondary interaction partner that associates specifically with the primary interaction partner, e.g., as is well known in the art of antigen/antibody detection. The detectable label may be directly detectable or indirectly detectable, e.g., through combined action with one or more additional members of a signal producing system. Examples of directly detectable labels include radioactive, paramagnetic, fluorescent, light scattering, absorptive and colorimetric labels. Examples of indirectly detectable include chemiluminescent labels, e.g., enzymes that are capable of converting a substrate to a chromogenic product such as alkaline phosphatase, horseradish peroxidase and the like.

**[0070]** Once a labeled interaction partner has bound a tumor marker, the complex may be visualized or detected in a variety of ways, with the particular manner of detection being chosen based on the particular detectable label, where representative detection means include, e.g., scintillation counting, autoradiography, measurement of paramagnetism, fluorescence measurement, light absorption measurement, measurement of light scattering and the like.

**[0071]** In general, association between an interaction partner and its cognate tumor marker may be assayed by contacting the interaction partner with a tumor sample that includes the marker. Depending upon the nature of the sample, appropriate methods include, but are not limited to, immunohistochemistry (IHC), radioimmunoassay, ELISA, immunoblotting and fluorescence activated cell sorting (FACS). In the case where the polypeptide is to be detected in a tissue sample, e.g., a biopsy sample, IHC is a particularly appropriate method. Techniques for obtaining tissue and cell samples and performing IHC and FACS are well known in the art.

**[0072]** The inventive strategies for classifying and/or subclassifying tumor samples may be applied to samples of any type and of any tissue of origin. In certain preferred embodiments of the invention, the strategies are applied to solid tumors. Historically, researchers have encountered difficulty in defining solid tumor subtypes, given the challenges associated with defining their molecular characteristics. As demonstrated in the Examples, the present invention is particularly beneficial in this area. Particularly preferred solid tumors include, for example, breast, lung, colon, and ovarian tumors. The invention also encompasses the recognition that tumor markers that are secreted from the cells in which they are produced may be present in serum, enabling their detection through a blood test rather than requiring a biopsy specimen. An interaction partner that binds to such tumor markers represents a particularly preferred embodiment of the invention.

**[0073]** In general, the results of such an assay can be presented in any of a variety of formats. The results can be

presented in a qualitative fashion. For example, the test report may indicate only whether or not a particular tumor marker was detected, perhaps also with an indication of the limits of detection. Additionally the test report may indicate the subcellular location of binding, e.g., nuclear versus cytoplasmic and/or the relative levels of binding in these different subcellular locations. The results may be presented in a semi-quantitative fashion. For example, various ranges may be defined and the ranges may be assigned a score (e.g., 0 to 5) that provides a certain degree of quantitative information. Such a score may reflect various factors, e.g., the number of cells in which the tumor marker is detected, the intensity of the signal (which may indicate the level of expression of the tumor marker), etc. The results may be presented in a quantitative fashion, e.g., as a percentage of cells in which the tumor marker is detected, as a concentration, etc. As will be appreciated by one of ordinary skill in the art, the type of output provided by a test will vary depending upon the technical limitations of the test and the biological significance associated with detection of the tumor marker. For example, in the case of certain tumor markers a purely qualitative output (e.g., whether or not the tumor marker is detected at a certain detection level) provides significant information. In other cases a more quantitative output (e.g., a ratio of the level of expression of the tumor marker in two samples) is necessary.

**[0074]** Identification of Novel Therapies

**[0075]** Predictive panels of interaction agents are useful according to the present invention not only to classify tumor samples obtained from cancer sufferers with respect to their likely responsiveness to known therapies, but also to identify potential new therapies or therapeutic agents that could be useful in the treatment of cancer.

**[0076]** For example, as noted above, the process of identifying or using inventive panels according to the present invention simultaneously identifies and/or characterizes tumor markers in or on the tumor cells that correlate with one or more selected tumor characteristics (e.g., tumor type or subtype, patient prognosis, and/or responsiveness of tumor or patient to therapy). Such tumor markers are attractive candidates for identification of new therapeutic agents (e.g., via screens to detect compounds or entities that bind to the tumor markers, preferably with at least a specified affinity and/or specificity, and/or via screens to detect compounds or entities that modulate (i.e., increase or decrease) expression, localization, modification, or activity of the tumor markers. In many instances, interaction partners themselves may prove to be useful therapeutics.

**[0077]** Thus the present invention provides interaction partners that are themselves useful therapeutic agents. For example, binding by an interaction partner, or a collection of interaction partners, to a cancer cell, might inhibit growth of that cell. Alternatively or additionally, interaction partners defined or prepared according to the present invention could be used to deliver a therapeutic agent to a cancer cell. In particular, interaction partners may be coupled to one or more therapeutic agents. Suitable agents in this regard include radionuclides and drugs. Preferred radionuclides include  $^{90}\text{Y}$ ,  $^{123}\text{I}$ ,  $^{125}\text{I}$ ,  $^{131}\text{I}$ ,  $^{186}\text{Re}$ ,  $^{188}\text{Re}$ ,  $^{211}\text{At}$  and  $^{212}\text{Bi}$ . Preferred drugs include chlorambucil, ifosfamide, mecloretamine, cyclophosphamide, carboplatin, cisplatin, procarbazine, decarbazine, carmustine, cytarabine, hydrox-

urea, mercaptopurine, methotrexate, thioguanine, 5-fluorouracil, actinomycin D, bleomycin, daunorubicin, doxorubicin, etoposide, vinblastine, vincristine, L-asparaginase, adrenocorticosteroids, canticlovir triphosphate, adenine arabinonucleoside triphosphate, 5-aziridinyl-4-hydroxylamino-2-nitrobenzamide, acrolein, phosphoramidate mustard, 6-methylpurine, etoposide, methotrexate, benzoic acid mustard, cyanide and nitrogen mustard.

**[0078]** According to such embodiments, the therapeutic agent may be coupled with an interaction partner by direct or indirect covalent or non-covalent interactions. A direct interaction between a therapeutic agent and an interaction partner is possible when each possesses a substituent capable of reacting with the other. For example, a nucleophilic group, such as an amino or sulfhydryl group, on one may be capable of reacting with a carbonyl-containing group, such as an anhydride or an acid halide, or with an alkyl group containing a good leaving group (e.g., a halide) on the other. Indirect interactions might involve a linker group that is itself associated with both the therapeutic agent and the interaction partner. A linker group can function as a spacer to distance an interaction partner from an agent in order to avoid interference with association capabilities. A linker group can also serve to increase the chemical reactivity of a substituent on an agent or an interaction partner and thus increase the coupling efficiency. An increase in chemical reactivity may also facilitate the use of agents, or functional groups on agents, which otherwise would not be possible.

**[0079]** It will be evident to those skilled in the art that a variety of bifunctional or polyfunctional reagents, both homo- and hetero-functional (such as those described in the catalog of the Pierce Chemical Co., Rockford, Ill.), may be employed as the linker group. Coupling may be effected, for example, through amino groups, carboxyl groups, sulfhydryl groups or oxidized carbohydrate residues. There are numerous references describing such methodology, e.g., U.S. Pat. No. 4,671,958, to Rodwell et al. It will further be appreciated that a therapeutic agent and an interaction partner may be coupled via non-covalent interactions, e.g., ligand/receptor type interactions. Any ligand/receptor pair with a sufficient stability and specificity to operate in the context of the invention may be employed to couple a therapeutic agent and an interaction partner. To give but an example, a therapeutic agent may be covalently linked with biotin and an interaction partner with avidin. The strong non-covalent binding of biotin to avidin would then allow for coupling of the therapeutic agent and the interaction partner. Typical ligand/receptor pairs include protein/co-factor and enzyme/substrate pairs. Besides the commonly used biotin/avidin pair, these include without limitation, biotin/streptavidin, digoxigenin/anti-digoxigenin, FK506/FK506-binding protein (FKBP), rapamycin/FKBP, cyclophilin/cyclosporin and glutathione/glutathione transferase pairs. Other suitable ligand/receptor pairs would be recognized by those skilled in the art, e.g., monoclonal antibodies paired with an epitope tag such as, without limitation, glutathione-S-transferase (GST), c-myc, FLAG® and maltose binding protein (MBP) and further those described in Kessler pp. 105-152 of *Advances in Mutagenesis* Ed. by Kessler, Springer-Verlag, 1990; *Affinity Chromatography: Methods and Protocols (Methods in Molecular Biology)* Ed. by Pascal Baillon, Humana Press, 2000; and *Immobilized Affinity Ligand Techniques* by Hermanson et al., Academic Press, 1992.

**[0080]** Where a therapeutic agent is more potent when free from the interaction partner, it may be desirable to use a linker group which is cleavable during or upon internalization into a cell. A number of different cleavable linker groups have been described. The mechanisms for the intracellular release of an agent from these linker groups include cleavage by reduction of a disulfide bond (e.g., U.S. Pat. No. 4,489,710 to Spittler), by irradiation of a photolabile bond (e.g., U.S. Pat. No. 4,625,014 to Senter et al.), by hydrolysis of derivatized amino acid side chains (e.g., U.S. Pat. No. 4,638,045 to Kohn et al.), by serum complement-mediated hydrolysis (e.g., U.S. Pat. No. 4,671,958 to Rodwell et al.) and by acid-catalyzed hydrolysis (e.g., U.S. Pat. No. 4,569,789 to Blattler et al.).

**[0081]** In certain embodiments, it may be desirable to couple more than one therapeutic agent to an interaction partner. In one embodiment, multiple molecules of an agent are coupled to one interaction partner molecule. In another embodiment, more than one type of therapeutic agent may be coupled to one interaction partner molecule. Regardless of the particular embodiment, preparations with more than one agent may be prepared in a variety of ways. For example, more than one agent may be coupled directly to an interaction partner molecule, or linkers that provide multiple sites for attachment can be used.

**[0082]** Alternatively, a carrier can be used. A carrier may bear the agents in a variety of ways, including covalent bonding either directly or via a linker group. Suitable carriers include proteins such as albumins (e.g., U.S. Pat. No. 4,507,234 to Kato et al.), peptides, and polysaccharides such as aminodextran (e.g., U.S. Pat. No. 4,699,784 to Shih et al.). A carrier may also bear an agent by non-covalent bonding or by encapsulation, such as within a liposome vesicle (e.g., U.S. Pat. Nos. 4,429,008 to Martin et al. and 4,873,088 to Mayhew et al.). Carriers specific for radionuclide agents include radiohalogenated small molecules and chelating compounds. For example, U.S. Pat. No. 4,735,792 to Srivastava discloses representative radiohalogenated small molecules and their synthesis. A radionuclide chelate may be formed from chelating compounds that include those containing nitrogen and sulfur atoms as the donor atoms for binding the metal, or metal oxide, radionuclide. For example, U.S. Pat. No. 4,673,562 to Davison et al. discloses representative chelating compounds and their synthesis.

**[0083]** When interaction partners are themselves therapeutics, it will be understood that, in many cases, any interaction partner that binds with the same tumor marker may be so used.

**[0084]** In one preferred embodiment of the invention, the therapeutic agents (whether interaction partners or otherwise) are antibodies. As is well known in the art, when using an antibody or fragment thereof for therapeutic purposes it may prove advantageous to use a "humanized" or "veneered" version of an antibody of interest to reduce any potential immunogenic reaction. In general, "humanized" or "veneered" antibody molecules and fragments thereof minimize unwanted immunological responses toward antihuman antibody molecules which can limit the duration and effectiveness of therapeutic applications of those moieties in human recipients.

**[0085]** A number of "humanized" antibody molecules comprising an antigen binding portion derived from a non-

human immunoglobulin have been described in the art, including chimeric antibodies having rodent variable regions and their associated complementarity-determining regions (CDRs) fused to human constant domains (e.g., see Winter et al., *Nature* 349:293, 1991; Lobuglio et al., *Proc. Nat. Acad. Sci. USA* 86:4220, 1989; Shaw et al., *J. Immunol.* 138:4534, 1987; and Brown et al., *Cancer Res.* 47:3577, 1987), rodent CDRs grafted into a human supporting framework region (FR) prior to fusion with an appropriate human antibody constant domain (e.g., see Riechmann et al., *Nature* 332:323, 1988; Verhoeven et al., *Science* 239:1534, 1988; and Jones et al. *Nature* 321:522, 1986) and rodent CDRs supported by recombinantly veneered rodent FRs (e.g., see European Patent Publication No. 519,596, published Dec. 23, 1992). It is to be understood that the invention also encompasses “fully human” antibodies produced using the XenoMouse™ technology (AbGenix Corp., Fremont, Calif.) according to the techniques described in U.S. Pat. No. 6,075,181.

[0086] Yet further, so-called “veneered” antibodies may be used that include “veneered FRs”. The process of veneering involves selectively replacing FR residues from, e.g., a murine heavy or light chain variable region, with human FR residues in order to provide a xenogeneic molecule comprising an antigen binding portion which retains substantially all of the native FR polypeptide folding structure. Veneering techniques are based on the understanding that the antigen binding characteristics of an antigen binding portion are determined primarily by the structure and relative disposition of the heavy and light chain CDR sets within the antigen-association surface (e.g., see Davies et al., *Ann. Rev. Biochem.* 59:439, 1990). Thus, antigen association specificity can be preserved in a humanized antibody only wherein the CDR structures, their interaction with each other and their interaction with the rest of the variable region domains are carefully maintained. By using veneering techniques, exterior (e.g., solvent-accessible) FR residues which are readily encountered by the immune system are selectively replaced with human residues to provide a hybrid molecule that comprises either a weakly immunogenic, or substantially non-immunogenic veneered surface.

[0087] Preferably, interaction partners suitable for use as therapeutics (or therapeutic agent carriers) exhibit high specificity for the target tumor marker and low background binding to other tumor markers. In certain embodiments, monoclonal antibodies are preferred for therapeutic purposes.

[0088] Tumor markers that are expressed on the cell surface represent preferred targets for the development of therapeutic agents, particularly therapeutic antibodies. For example, cell surface proteins can be tentatively identified using sequence analysis based on the presence of a predicted transmembrane domain. Their presence on the cell surface can ultimately be confirmed using IHC.

[0089] Kits

[0090] Useful sets or panels of interaction partners according to the present invention may be prepared and packaged together in kits for use in classifying, diagnosing, or otherwise characterizing tumor samples, or for inhibiting tumor cell growth or otherwise treating cancer.

[0091] Any available technique may be utilized in the preparation of individual interaction partners for inclusion in

kits. For example, protein or polypeptide interaction partners may be produced by cells (e.g., recombinantly or otherwise), may be chemically synthesized, or may be otherwise generated in vitro (e.g., via in vitro transcription and/or translation). Non-protein or polypeptide interaction partners (e.g., small molecules, etc.) may be synthesized, may be isolated from within or around cells that produce them, or may be otherwise generated.

[0092] When antibodies are used as interaction partners, these may be prepared by any of a variety of techniques known to those of ordinary skill in the art (e.g., see Harlow and Lane, *Antibodies: A Laboratory Manual*, Cold Spring Harbor Laboratory, 1988). For example, antibodies can be produced by cell culture techniques, including the generation of monoclonal antibodies, or via transfection of antibody genes into suitable bacterial or mammalian cell hosts, in order to allow for the production of recombinant antibodies. In one technique, an “immunogen” comprising an antigenic portion of a tumor marker of interest (or the tumor marker itself) is initially injected into any of a wide variety of mammals (e.g., mice, rats, rabbits, sheep or goats). In this step, a tumor marker (or an antigenic portion thereof) may serve as the immunogen without modification. Alternatively, particularly for relatively short tumor markers, a superior immune response may be elicited if the tumor marker is joined to a carrier protein, such as bovine serum albumin or keyhole limpet hemocyanin (KLH). The immunogen is injected into the animal host, preferably according to a predetermined schedule incorporating one or more booster immunizations and the animals are bled periodically. Polyclonal antibodies specific for the tumor marker may then be purified from such antisera by, for example, affinity chromatography using the tumor marker (or an antigenic portion thereof) coupled to a suitable solid support. An exemplary method is described in Example 7.

[0093] If desired for diagnostic or therapeutic kits, monoclonal antibodies specific for a tumor marker of interest may be prepared, for example, using the technique of Kohler and Milstein, *Eur. J. Immunol.* 6:511, 1976 and improvements thereto. Briefly, these methods involve the preparation of immortal cell lines capable of producing antibodies having the desired specificity (i.e., reactivity with the tumor marker of interest). Such cell lines may be produced, for example, from spleen cells obtained from an animal immunized as described above. The spleen cells are then immortalized by, for example, fusion with a myeloma cell fusion partner, preferably one that is syngeneic with the immunized animal. A variety of fusion techniques may be employed. For example, the spleen cells and myeloma cells may be combined with a nonionic detergent for a few minutes and then plated at low density on a selective medium that supports the growth of hybrid cells, but not myeloma cells. A preferred selection technique uses HAT (hypoxanthine, aminopterin, thymidine) selection. After a sufficient time, usually about 1 to 2 weeks, colonies of hybrids are observed. Single colonies are selected and their culture supernatants tested for binding activity against the tumor marker. Hybridomas having high reactivity and specificity are preferred.

[0094] Monoclonal antibodies may be isolated from the supernatants of growing hybridoma colonies. In addition, various techniques may be employed to enhance the yield, such as injection of the hybridoma cell line into the peritoneal cavity of a suitable vertebrate host, such as a mouse.



Monoclonal antibodies may then be harvested from the ascites fluid or the blood. Contaminants may be removed from the antibodies by conventional techniques, such as chromatography, gel filtration, precipitation and extraction. The tumor marker of interest may be used in the purification process in, for example, an affinity chromatography step.

[0095] In addition to inventive interaction partners, preferred kits for use in accordance with the present invention may include, a reference sample, instructions for processing samples, performing the test, instructions for interpreting the results, buffers and/or other reagents necessary for performing the test. In certain embodiments the kit can comprise a panel of antibodies.

[0096] **Pharmaceutical Compositions**

[0097] As mentioned above, the present invention provides new therapies and methods for identifying these. In certain embodiments, an interaction partner may be a useful therapeutic agent. Alternatively or additionally, interaction partners defined or prepared according to the present invention bind to tumor markers that serve as targets for therapeutic agents. Also, inventive interaction partners may be used to deliver a therapeutic agent to a cancer cell. For example, interaction partners provided in accordance with the present invention may be coupled to one or more therapeutic agents.

[0098] In addition, as mentioned above, to the extent that a particular predictive panel correlates with responsiveness to a particular therapy because it detects changes that reflect inhibition (or inhibitability) of cancer cell growth, that panel could be used to evaluate therapeutic candidates (e.g., small molecule drugs) for their ability to induce the same or similar changes in different cells. In particular, binding by the panel could be assessed on cancer cells before and after exposure to candidate therapeutics; those candidates that induce expression of the tumor markers to which the panel binds are then identified.

[0099] The invention includes pharmaceutical compositions comprising these inventive therapeutic agents. In general, a pharmaceutical composition will include a therapeutic agent in addition to one or more inactive agents such as a sterile, biocompatible carrier including, but not limited to, sterile water, saline, buffered saline, or dextrose solution. The pharmaceutical compositions may be administered either alone or in combination with other therapeutic agents including other chemotherapeutic agents, hormones, vaccines and/or radiation therapy. By "in combination with", it is not intended to imply that the agents must be administered at the same time or formulated for delivery together, although these methods of delivery are within the scope of the invention. In general, each agent will be administered at a dose and on a time schedule determined for that agent. Additionally, the invention encompasses the delivery of the inventive pharmaceutical compositions in combination with agents that may improve their bioavailability, reduce or modify their metabolism, inhibit their excretion, or modify their distribution within the body. The invention encompasses treating cancer by administering the pharmaceutical compositions of the invention. Although the pharmaceutical compositions of the present invention can be used for treatment of any subject (e.g., any animal) in need thereof, they are most preferably used in the treatment of humans.

[0100] The pharmaceutical compositions of this invention can be administered to humans and other animals by a

variety of routes including oral, intravenous, intramuscular, intra-arterial, subcutaneous, intraventricular, transdermal, rectal, intravaginal, intraperitoneal, topical (as by powders, ointments, or drops), bucal, or as an oral or nasal spray or aerosol. In general the most appropriate route of administration will depend upon a variety of factors including the nature of the agent (e.g., its stability in the environment of the gastrointestinal tract), the condition of the patient (e.g., whether the patient is able to tolerate oral administration), etc. At present the intravenous route is most commonly used to deliver therapeutic antibodies. However, the invention encompasses the delivery of the inventive pharmaceutical composition by any appropriate route taking into consideration likely advances in the sciences of drug delivery.

[0101] General considerations in the formulation and manufacture of pharmaceutical agents may be found, for example, in *Remington's Pharmaceutical Sciences*, 19<sup>th</sup> ed., Mack Publishing Co., Easton, Pa., 1995.

[0102] According to the methods of treatment of the present invention, cancer is treated or prevented in a patient such as a human or other mammal by administering to the patient a therapeutically effective amount of a therapeutic agent of the invention, in such amounts and for such time as is necessary to achieve the desired result. By a "therapeutically effective amount" of a therapeutic agent of the invention is meant a sufficient amount of the therapeutic agent to treat (e.g., to ameliorate the symptoms of, delay progression of, prevent recurrence of, cure, etc.) cancer at a reasonable benefit/risk ratio, which involves a balancing of the efficacy and toxicity of the therapeutic agent. In general, therapeutic efficacy and toxicity may be determined by standard pharmacological procedures in cell cultures or with experimental animals, e.g., by calculating the ED<sub>50</sub> (the dose that is therapeutically effective in 50% of the treated subjects) and the LD<sub>50</sub> (the dose that is lethal to 50% of treated subjects). The ED<sub>50</sub>/LD<sub>50</sub> represents the therapeutic index of the agent. Although in general therapeutic agents having a large therapeutic index are preferred, as is well known in the art, a smaller therapeutic index may be acceptable in the case of a serious disease, particularly in the absence of alternative therapeutic options. Ultimate selection of an appropriate range of doses for administration to humans is determined in the course of clinical trials.

[0103] It will be understood that the total daily usage of the therapeutic agents and compositions of the present invention for any given patient will be decided by the attending physician within the scope of sound medical judgment. The specific therapeutically effective dose level for any particular patient will depend upon a variety of factors including the disorder being treated and the severity of the disorder; the activity of the specific therapeutic agent employed; the specific composition employed; the age, body weight, general health, sex and diet of the patient; the time of administration, route of administration and rate of excretion of the specific therapeutic agent employed; the duration of the treatment; drugs used in combination or coincidental with the specific therapeutic agent employed; and like factors well known in the medical arts.

[0104] The total daily dose of the therapeutic agents of this invention administered to a human or other mammal in single or in divided doses can be in amounts, for example, from 0.01 to 50 mg/kg body weight or more usually from 0.1

to 25 mg/kg body weight. Single dose compositions may contain such amounts or submultiples thereof to make up the daily dose. In general, treatment regimens according to the present invention comprise administration to a patient in need of such treatment from about 0.1  $\mu\text{g}$  to about 2000 mg of the therapeutic agent(s) of the invention per day in single or multiple doses.

#### EXEMPLIFICATION

##### Example 1

###### Selection of Candidate Genes and Identification of Potential Interaction Partners for Tumor Classification Panels

[0105] The present inventors identified a collection of candidate genes that (a) were differentially expressed across a set of tumor samples in a manner that suggested they distinguish biologically distinct classes of tumors; (b) were members of a gene functional class that has been linked to cellular pathways implicated in tumor prognosis or drug resistance; (c) were known or thought to display an expression, localization, modification, or activity pattern that correlates with a relevant tumor feature; etc.

[0106] For example, differentially expressed genes were identified using microarrays as described in co-pending U.S. patent application Ser. No. 09/916,722, filed Jul. 26, 2001 entitled "REAGENTS AND METHODS FOR USE IN MANAGING BREAST CANCER", the entire contents of which are incorporated herein by reference. Other genes were typically selected on the basis of published data suggesting their possible implication in drug resistance, cancer prognosis, etc. A total of 730 candidate genes were identified as encoding proteins against which antibodies should be raised.

[0107] Rabbit polyclonal affinity-purified antibodies were then raised against 661 of these proteins as described in Example 7. Each antibody was initially tested over a range of dilutions on tissue arrays that included a set of normal tissues, tumor tissues and cell lines, so that, for each antibody, a discriminating titer was established at which differential staining across the diverse set was observed. The preparation and staining of tissue arrays is described in greater detail in Example 8. Of the 661 antibodies subjected to this analysis, 460 showed differential staining and were considered of sufficient interest for further analysis.

##### Example 2

###### Breast Cancer Classification Panel (Russian Breast Cohort)

[0108] The present inventors prepared an exemplary panel of antibodies for use in classifying breast tumors. 272 of the 460 differentially staining antibodies of Example 1 exhibited a reproducibly robust staining pattern on tissues relevant for this application. These antibodies were therefore applied (at appropriate titers) to a tissue array comprised of approximately 400 independent breast tumor samples from a cohort of breast cancer patients (the Russian breast cohort). Stained tissue samples were scored by a trained cytotechnologist or pathologist on a semi-quantitative scale in which 0=no stain on tumor cells; 1=no information; 2=weak staining of tumor cells; and 3=strong staining of tumor cells. Antibodies were

included in a breast cancer classification panel if they stained greater than 10% and less than 90% of a defined "consensus panel" of the breast tumor tissue samples on at least two independent tissue arrays.

[0109] A given tissue sample was included in this "consensus panel" if at least 80% of the antibodies tested gave interpretable scores (i.e., a non-zero score) with that sample. Of the 400 breast tumor samples in the tissue array about 320 were included in the consensus panel. Also, in scoring antibody binding to the consensus panel, all scores represented a consensus score of replicate tissue arrays comprised of independent samples from the same sources. The consensus score was determined by computing the median (rounded down to an integer, where applicable) of all scores associated with a given antibody applied under identical conditions to the particular patient sample. In cases where the variance of the scores was greater than 2, the score was changed to 1 (i.e., no information). The data for each antibody was stored in an Oracle-based database that contained the semi-quantitative scores of tumor tissue staining and also contained links to both patient clinical information and stored images of the stained patient samples.

[0110] Through this analysis 90 of the 272 tested antibodies were selected for inclusion in an exemplary breast cancer classification panel (see Appendix A, e.g., S0021, S0022, S0039, etc.). It is to be understood that any sub-combination of these 90 antibodies may be used in constructing an inventive breast cancer classification panel. It will also be appreciated that additional antibodies may be added to or removed from an inventive breast cancer classification panel as more tumor markers are identified and/or more samples are tested (e.g., see Example 3).

[0111] FIG. 1 shows the pattern of reactivity observed with certain members of this panel of antibodies across samples from the Russian breast cohort. Dark gray represents strong positive staining, black represents weak positive staining, while light gray represents the absence of staining and medium gray represents a lack of data. Images of stained samples can be found in Appendix B (see right hand column of Appendix A for cross-references to corresponding antibodies).

[0112] The patients (rows) were classified using k-means clustering (as described, for example, in MacQueen in *Proceedings of the Fifth Berkeley Symposium on Mathematical Statistics and Probability* (Le Cam et al., Eds.; University of California Press, Berkeley, Calif.) 1:281, 1967; Heyer et al., *Genome Res.* 9:1106, 1999, each of which is incorporated herein by reference) while the antibodies (columns) were organized using hierarchical clustering (as described in, for example, Sokal et al., *Principles of Numerical Taxonomy* (Freeman & Co., San Francisco, Calif.), 1963; Eisen et al., *Proc. Natl. Acad. Sci. USA* 95:14863, 1998, each of which is incorporated herein by reference). As shown in FIG. 1, nine sub-classes of breast cancer patients were identified by their consensus pattern of staining with this breast cancer classification panel.

##### Example 3

###### Breast Cancer Classification Panel (HH Breast Cohort)

[0113] In order to refine and expand the breast cancer classification panel of Example 2, the present inventors

tested 109 of the 460 differentially staining antibodies of Example 1 on samples from a new cohort of 550 breast cancer patients (the Huntsville Hospital breast cohort or “HH breast” cohort, the characteristics of which are described in Example 10).

[0114] Antibodies were included in an updated breast cancer classification panel if they stained more than 10% and less than 90% of the particular consensus panel of tissue samples tested. Through this analysis 87 of the 109 tested antibodies were selected (see Appendix A, e.g., S0011, S0018, S0020, etc.).

#### Example 4

##### Lung Cancer Classification Panel (Russian Lung Cohort)

[0115] The present inventors also prepared an exemplary panel of antibodies for use in classifying lung tumors. 417 of the 460 differentially staining antibodies of Example 1 exhibited a reproducibly robust staining pattern on tissues relevant for this application. These antibodies were therefore applied (at the titers determined in Example 1) to a tissue array comprised of approximately 400 independent lung tumor tissues from a cohort of lung cancer patients (the Russian lung cohort). Stained tissue samples were scored by a trained cytotechnologist or pathologist as before and again antibodies were included in the classification panel if they stained greater than 10% and less than 90% of a defined “consensus panel” of tissue samples on at least two independent tissue arrays.

[0116] Through this analysis an exemplary lung cancer classification panel was generated that was made up of 106 of the 417 tested antibodies (see Appendix A, e.g., S0021, S0022, S0024, etc.). It is to be understood that any sub-combination of these 106 antibodies may be used in constructing an inventive lung cancer classification panel. It will also be appreciated that additional antibodies may be added to or removed from an inventive lung cancer classification panel as more tumor markers are identified and/or more samples are tested (e.g., see Example 5).

[0117] **FIG. 2** shows the pattern of reactivity observed with certain members of this panel of antibodies across samples from the Russian lung cohort. Dark gray represents strong positive staining, black represents weak positive staining, while light gray represents the absence of staining and medium gray represents a lack of data. Images of stained samples can be found in Appendix B (see right hand column of Appendix A for cross-references to corresponding antibodies).

[0118] The patients (rows) were again classified using k-means clustering while the antibodies (columns) were organized using hierarchical clustering. As shown in **FIG. 2**, eight sub-classes of lung cancer patients were identified by their consensus pattern of staining with this lung cancer classification panel.

#### Example 5

##### Lung Cancer Classification Panel (HH Lung Cohort)

[0119] In order to refine and expand the lung cancer classification panel of Example 4, the present inventors

tested 54 of the 460 differentially staining antibodies of Example 1 on samples from a new cohort of 379 lung cancer patients (the Huntsville Hospital lung cohort or “HH lung” cohort, the characteristics of which are described in Example 11).

[0120] Antibodies were included in an updated colon cancer classification panel if they stained more than 10% and less than 90% of the particular consensus panel of tissue samples tested. Through this analysis 39 of the 54 tested antibodies were selected (see Appendix A, e.g., S0021, S0022, S0046, etc.).

#### Example 6

##### Colon Cancer Classification Panel (Russian Colon Cohort)

[0121] The present inventors also prepared an exemplary panel of antibodies for use in classifying colon tumors. 382 of the 460 differentially staining antibodies of Example 1 exhibited a reproducibly robust staining pattern on tissues relevant for this application. These antibodies were therefore applied (at the titers determined in Example 1) to a tissue array comprised of approximately 400 independent colon tumor tissues from a cohort of colon cancer patients (the Russian colon cohort). Stained tissue samples were scored by a trained cytotechnologist or pathologist as before and again antibodies were included in the classification panel if they stained greater than 10% and less than 90% of a defined “consensus panel” of tissue samples on at least two independent tissue arrays.

[0122] Through this analysis a colon antibody classification panel was generated that was made up of 86 of the 382 tested antibodies (see Appendix A, e.g., S0022, S0036, S0039, etc.). It will be appreciated that any sub-combination of these 86 antibodies may be used in constructing an inventive colon cancer classification panel. It will also be appreciated that additional antibodies may be added to or removed from an inventive colon cancer classification panel as more tumor markers are identified and/or more samples are tested.

[0123] **FIG. 3** shows the pattern of reactivity observed with certain members of this panel of antibodies across samples from the Russian colon cohort. Dark gray represents strong positive staining, black represents weak positive staining, while light gray represents the absence of staining and medium gray represents a lack of data. Images of the stained samples can be found in Appendix B (see right hand column of Appendix A for cross-references to corresponding antibodies).

[0124] The patients (rows) were again classified using k-means clustering while the antibodies (columns) were organized using hierarchical clustering. As shown in **FIG. 3**, seven sub-classes of patients were identified by their consensus pattern of staining with this exemplary colon cancer classification panel.

#### Example 7

##### Raising Antibodies

[0125] This example describes a method that was employed to generate the majority of the antibodies that were used in Examples 1-6. Similar methods may be used to

generate an antibody that binds to any polypeptide of interest (e.g., to polypeptides that are or are derived from other tumor markers). In some cases, antibodies may be obtained from commercial sources (e.g., Chemicon, Dako, Oncogene Research Products, NeoMarkers, etc.) or other publicly available sources (e.g., Imperial Cancer Research Technology, etc.).

- [0126] Materials and Solutions
- [0127] Anisole (Cat. No. A4405, Sigma, St. Louis, Mo.)
- [0128] 2,2'-azino-di-(3-ethyl-benzthiazoline-sulfonic acid) (ABTS) (Cat. No. A6499, Molecular Probes, Eugene, Oreg.)
- [0129] Activated maleimide Keyhole Limpet Hemocyanin (Cat. No. 77106, Pierce, Rockford, Ill.)
- [0130] Keyhole Limpet Hemocyanin (Cat. No. 77600, Pierce, Rockford, Ill.)
- [0131] Phosphoric Acid (H<sub>3</sub>PO<sub>4</sub>) (Cat. No. P6560, Sigma)
- [0132] Glacial Acetic Acid (Cat. No. BP1185-500, Fisher)
- [0133] EDC (EDAC) (Cat. No. 341006, Calbiochem)
- [0134] 25% Glutaraldehyde (Cat. No. G-5882, Sigma)
- [0135] Glycine (Cat. No. G-8898, Sigma)
- [0136] Biotin (Cat. No. B2643, Sigma)
- [0137] Boric acid (Cat. No. B0252, Sigma)
- [0138] Sepharose 4B (Cat. No. 17-0120-01, LKB/Pharmacia, Uppsala, Sweden)
- [0139] Bovine Serum Albumin (LP) (Cat. No. 100 350, Boehringer Mannheim, Indianapolis, Ind.)
- [0140] Cyanogen bromide (Cat. No. C6388, Sigma)
- [0141] Dialysis tubing Spectra/Por Membrane MWCO: 6-8,000 (Cat. No. 132 665, Spectrum Industries, Laguna Hills, Calif.)
- [0142] Dimethyl formamide (DMF) (Cat. No. 22705-6, Aldrich, Milwaukee, Wis.)
- [0143] DIC (Cat. No. BP 592-500, Fisher)
- [0144] Ethanedithiol (Cat. No. 39,802-0, Aldrich)
- [0145] Ether (Cat. No. TX 1275-3, EM Sciences)
- [0146] Ethylenediaminetetraacetic acid (EDTA) (Cat. No. BP 120-1, Fisher, Springfield, N.J.)
- [0147] 1-ethyl-3-(3-dimethylaminopropyl)-carbodiimide, HCL (EDC) (Cat. no. 341-006, Calbiochem, San Diego, Calif.)
- [0148] Freund's Adjuvant, complete (Cat. No. M-0638-50B, Lee Laboratories, Grayson, Ga.)
- [0149] Freund's Adjuvant, incomplete (Cat. No. M-0639-50B, Lee Laboratories)
- [0150] Fritted chromatography columns (Column part No. 12131011; Frit Part No. 12131029, Varian Sample Preparation Products, Harbor City, Calif.)
- [0151] Gelatin from Bovine Skin (Cat. No. G9382, Sigma)
- [0152] Goat anti-rabbit IgG, biotinylated (Cat. No. A 0418, Sigma)

- [0153] HOBt (Cat. No. 01-62-0008, Calbiochem)
- [0154] Horseradish peroxidase (HRP) (Cat. No. 814 393, Boehringer Mannheim)
- [0155] HRP-Streptavidin (Cat. No. S 5512, Sigma)
- [0156] Hydrochloric Acid (Cat. No. 71445-500, Fisher)
- [0157] Hydrogen Peroxide 30% w/w (Cat. No. H1009, Sigma)
- [0158] Methanol (Cat. No. A412-20, Fisher)
- [0159] Microtiter plates, 96 well (Cat. No. 2595, Corning-Costar, Pleasanton, Calif.)
- [0160] N- $\alpha$ -Fmoc protected amino acids from Calbiochem. See '97-'98 Catalog pp. 1-45.
- [0161] N- $\alpha$ -Fmoc protected amino acids attached to Wang Resin from Calbiochem. See '97-'98 Catalog pp. 161-164.
- [0162] NMP (Cat. No. CAS 872-50-4, Burdick and Jackson, Muskegon, Mich.)
- [0163] Peptide (Synthesized by Research Genetics. Details given below)
- [0164] Piperidine (Cat. No. 80640, Fluka, available through Sigma)
- [0165] Sodium Bicarbonate (Cat. No. BP328-1, Fisher)
- [0166] Sodium Borate (Cat. No. B9876, Sigma)
- [0167] Sodium Carbonate (Cat. No. BP357-1, Fisher)
- [0168] Sodium Chloride (Cat. No. BP 358-10, Fisher)
- [0169] Sodium Hydroxide (Cat. No. SS 255-1, Fisher)
- [0170] Streptavidin (Cat. No. 1 520, Boehringer Mannheim)
- [0171] Thioanisole (Cat. No. T-2765, Sigma)
- [0172] Trifluoroacetic acid (Cat. No. TX 1275-3, EM Sciences)
- [0173] Tween-20 (Cat. No. BP 337-500, Fisher)
- [0174] Wetbox (Rectangular Servin' Saver™ Part No. 3862, Rubbermaid, Wooster, Ohio)
- [0175] BBS—Borate Buffered Saline with EDTA dissolved in distilled water (pH 8.2 to 8.4 with HCl or NaOH), 25 mM Sodium borate (Borax), 100 mM Boric Acid, 75 mM NaCl and 5 mM EDTA.
- [0176] 0.1 N HCl in saline as follows: concentrated HCl (8.3 ml/0.917 liter distilled water) and 0.154 M NaCl
- [0177] Glycine (pH 2.0 and pH 3.0) dissolved in distilled water and adjusted to the desired pH, 0.1 M glycine and 0.154 M NaCl.
- [0178] 5 $\times$  Borate 1 $\times$  Sodium Chloride dissolved in distilled water, 0.11 M NaCl, 60 mM Sodium Borate and 250 mM Boric Acid.
- [0179] Substrate Buffer in distilled water adjusted to pH 4.0 with sodium hydroxide, 50 to 100 mM Citric Acid.
- [0180] AA solution: HOBt is dissolved in NMP (8.8 grams HOBt to 1 liter NMP). Fmoc-N-a-amino at a concentration at 0.53 M.

[0181] DIC solution: 1 part DIC to 3 parts NMP.

[0182] Deprotecting solution: 1 part Piperidine to 3 parts DMF.

[0183] Reagent R: 2 parts anisole, 3 parts ethanedithiol, 5 parts thioanisole and 90 parts trifluoroacetic acid.

[0184] Equipment

[0185] MRX Plate Reader (Dynatech, Chantilly, Va.)

[0186] Hamilton Eclipse (Hamilton Instruments, Reno, Nev.)

[0187] Beckman TJ-6 Centrifuge (Model No. TJ-6, Beckman Instruments, Fullerton, Calif.)

[0188] Chart Recorder (Recorder 1 Part No. 18-1001-40, Pharmacia LKB Biotechnology)

[0189] UV Monitor (Uvicord SII Part No. 18-1004-50, Pharmacia LKB Biotechnology)

[0190] Amicon Stirred Cell Concentrator (Model 8400, Amicon, Beverly, Mass.)

[0191] 30 kD MW cut-off filter (Cat. No. YM-30 Membranes Cat. No. 13742, Amicon)

[0192] Multi-channel Automated Pipettor (Cat. No. 4880, Corning Costar, Cambridge, Mass.)

[0193] pH Meter Corning 240 (Corning Science Products, Corning Glassworks, Corning, N.Y.)

[0194] ACT396 peptide synthesizer (Advanced ChemTech, Louisville, Ky.)

[0195] Vacuum dryer (Box from Labconco, Kansas City, Mo. and Pump from Alcatel, Laurel, Md.).

[0196] Lyophilizer (Unitop 600 sl in tandem with Freezemobile 12, both from Virtis, Gardiner, N.Y.)

[0197] Peptide Selection

[0198] Peptides against which antibodies would be raised were selected from within the polypeptide sequence of interest using a program that uses the Hopp/Woods method (described in Hopp and Woods, *Mol. Immunol.* 20:483, 1983 and Hopp and Woods, *Proc. Nat. Acad. Sci. U.S.A.* 78:3824, 1981). The program uses a scanning window that identifies peptide sequences of 15-20 amino acids containing several putative antigenic epitopes as predicted by low solvent accessibility. This is in contrast to most implementations of the Hopp/Woods method, which identify single short (~6 amino acids) presumptive antigenic epitopes. Occasionally the predicted solvent accessibility was further assessed by PHD prediction of loop structures (described in Rost and Sander, *Proteins* 20:216, 1994). Preferred peptide sequences display minimal similarity with additional known human proteins. Similarity was determined by performing BLASTP alignments, using a wordsize of 2 (described in Altschul et al., *J. Mol. Biol.* 215:403, 1990). All alignments given an EXPECT value less than 1000 were examined and alignments with similarities of greater than 60% or more than four residues in an exact contiguous non-gapped alignment forced those peptides to be rejected. When it was desired to target regions of proteins exposed outside the cell membrane, extracellular regions of the protein of interest were determined from the literature or as defined by predicted transmembrane domains using a hidden Markov model

(described in Krogh et al., *J. Mol. Biol.* 305:567, 2001). When the peptide sequence was in an extracellular domain, peptides were rejected if they contained N-linked glycosylation sites. As shown in Appendix A, one to three peptide sequences were selected for each polypeptide using this procedure.

#### [0199] Peptide Synthesis

[0200] The sequence of the desired peptide was provided to the peptide synthesizer. The C-terminal residue was determined and the appropriate Wang Resin was attached to the reaction vessel. The peptides were synthesized C-terminus to N-terminus by adding one amino acid at a time using a synthesis cycle. Which amino acid is added was controlled by the peptide synthesizer, which looks to the sequence of the peptide that was entered into its database. The synthesis steps were performed as follows:

[0201] Step 1—Resin Swelling: Added 2 ml DMF, incubated 30 minutes, drained DMF.

[0202] Step 2—Synthesis cycle (repeated over the length of the peptide)

[0203] 2a—Deprotection: 1 ml deprotecting solution was added to the reaction vessel and incubated for 20 minutes.

[0204] 2b—Wash Cycle

[0205] 2c—Coupling: 750 ml of amino acid solution (changed as the sequence listed in the peptide synthesizer dictated) and 250 ml of DIC solution were added to the reaction vessel. The reaction vessel was incubated for thirty minutes and washed once. The coupling step was repeated once.

[0206] 2d—Wash Cycle

[0207] Step 3—Final Deprotection: Steps 2a and 2b were performed one last time.

[0208] Resins were deswelled in methanol (rinsed twice in 5 ml methanol, incubated 5 minutes in 5 ml methanol, rinsed in 5 ml methanol) and then vacuum dried.

[0209] Peptide was removed from the resin by incubating 2 hours in reagent R and then precipitated into ether. Peptide was washed in ether and then vacuum dried. Peptide was resolubilized in diH<sub>2</sub>O, frozen and lyophilized overnight.

[0210] Conjugation of Peptide with Keyhole Limpet Hemocyanin

[0211] Peptide (6 mg) was conjugated with Keyhole Limpet Hemocyanin (KLH). When the selected peptide included at least one cysteine, three aliquots (2 mg) were dissolved in PBS (2 ml) and coupled to KLH via glutaraldehyde, EDC or maleimide activated KLH (2 mg) in 2 ml of PBS for a total volume of 4 ml. When the peptide lacked cysteine, two aliquots (3 mg) were coupled via glutaraldehyde and EDC methods.

[0212] Maleimide coupling is accomplished by mixing 2 mg of peptide with 2 mg of maleimide-activated KLH dissolved in PBS (4 ml) and incubating 4 hr.

[0213] EDC coupling is accomplished by mixing 2 mg of peptide, 2 mg unmodified KLH, and 20 mg of EDC in 4 ml PBS (lowered to pH 5 by the addition of phosphoric acid),

and incubating for 4 hours. The reaction is stopped by the slow addition of 1.33 ml acetic acid (pH 4.2). When using EDC to couple 3 mg of peptide, the amounts listed above are increased by a factor of 1.5.

[0214] Glutaraldehyde coupling occurs when 2 mg of peptide are mixed with 2 mg of KLH in 0.9 ml of PBS. 0.9 ml of 0.2% glutaraldehyde in PBS is added and mixed for one hour. 0.46 ml of 1 M glycine in PBS is added and mixed for one hour. When using glutaraldehyde to couple 3 mg of peptide, the above amounts are increased by a factor of 1.5.

[0215] The conjugated aliquots were subsequently repooled, mixed for two hours, dialyzed in 1 liter PBS and lyophilized.

#### [0216] Immunization of Rabbits

[0217] Two New Zealand White Rabbits were injected with 250  $\mu$ g (total) KLH conjugated peptide in an equal volume of complete Freund's adjuvant and saline in a total volume of 1 ml. 100  $\mu$ g KLH conjugated peptide in an equal volume of incomplete Freund's Adjuvant and saline were then injected into three to four subcutaneous dorsal sites for a total volume of 1 ml two, six, eight and twelve weeks after the first immunization. The immunization schedule was as follows:

Day 0	Pre-immune bleed, primary immunization
Day 15	1st boost
Day 27	1st bleed
Day 44	2nd boost
Day 57	2nd bleed and 3rd boost
Day 69	3rd bleed
Day 84	4th boost
Day 98	4th bleed

#### [0218] Collection of Rabbit Serum

[0219] The rabbits were bled (30 to 50 ml) from the auricular artery. The blood was allowed to clot at room temperature for 15 minutes and the serum was separated from the clot using an IEC DPR-6000 centrifuge at 5000 g. Cell-free serum was decanted gently into a clean test tube and stored at  $-20^{\circ}$  C. for affinity purification.

#### [0220] Determination of Antibody Titer

[0221] All solutions with the exception of wash solution were added by the Hamilton Eclipse, a liquid handling dispenser. The antibody titer was determined in the rabbits using an ELISA assay with peptide on the solid phase. Flexible high binding ELISA plates were passively coated with peptide diluted in BBS (100  $\mu$ , 1  $\mu$ g/well) and the plate was incubated at  $4^{\circ}$  C. in a wetbox overnight (air-tight container with moistened cotton balls). The plates were emptied and then washed three times with BBS containing 0.1% Tween-20 (BBS-TW) by repeated filling and emptying using a semi-automated plate washer. The plates were blocked by completely filling each well with BBS-TW containing 1% BSA and 0.1% gelatin (BBS-TW-BG) and incubating for 2 hours at room temperature. The plates were emptied and sera of both pre- and post-immune serum were added to wells. The first well contained sera at 1:50 in BBS. The sera were then serially titrated eleven more times across the plate at a ratio of 1:1 for a final (twelfth) dilution of

1:204,800. The plates were incubated overnight at  $4^{\circ}$  C. The plates were emptied and washed three times as described.

[0222] Biotinylated goat anti-rabbit IgG (100  $\mu$ l) was added to each microtiter plate test well and incubated for four hours at room temperature. The plates were emptied and washed three times. Horseradish peroxidase-conjugated Streptavidin (100  $\mu$ l diluted 1:10,000 in BBS-TW-BG) was added to each well and incubated for two hours at room temperature. The plates were emptied and washed three times. The ABTS was prepared fresh from stock by combining 10 ml of citrate buffer (0.1 M at pH 4.0), 0.2 ml of the stock solution (15 mg/ml in water) and 10  $\mu$ l of 30% hydrogen peroxide. The ABTS solution (100  $\mu$ l) was added to each well and incubated at room temperature. The plates were read at 414 nm, 20 minutes following the addition of substrate.

#### [0223] Preparation of Peptide Affinity Purification Column:

[0224] The affinity column was prepared by conjugating 5 mg of peptide to 10 ml of cyanogen bromide-activated Sepharose 4B and 5 mg of peptide to hydrazine-Sepharose 4B. Briefly, 100  $\mu$ l of DMF was added to peptide (5 mg) and the mixture was vortexed until the contents were completely wetted. Water was then added (900  $\mu$ l) and the contents were vortexed until the peptide dissolved. Half of the dissolved peptide (500  $\mu$ l) was added to separate tubes containing 10 ml of cyanogen-bromide activated Sepharose 4B in 0.1 ml of borate buffered saline at pH 8.4 (BBS) and 10 ml of hydrazine-Sepharose 4B in 0.1 M carbonate buffer adjusted to pH 4.5 using excess EDC in citrate buffer pH 6.0. The conjugation reactions were allowed to proceed overnight at room temperature. The conjugated Sepharose was pooled and loaded onto fritted columns, washed with 10 ml of BBS, blocked with 10 ml of 1 M glycine and washed with 10 ml 0.1 M glycine adjusted to pH 2.5 with HCl and re-neutralized in BBS. The column was washed with enough volume for the optical density at 280 nm to reach baseline.

#### [0225] Affinity Purification of Antibodies

[0226] The peptide affinity column was attached to a UV monitor and chart recorder. The titered rabbit antiserum was thawed and pooled. The serum was diluted with one volume of BBS and allowed to flow through the columns at 10 ml per minute. The non-peptide immunoglobulins and other proteins were washed from the column with excess BBS until the optical density at 280 nm reached baseline. The columns were disconnected and the affinity purified column was eluted using a stepwise pH gradient from pH 7.0 to 1.0. The elution was monitored at 280 nm and fractions containing antibody (pH 3.0 to 1.0) were collected directly into excess 0.5 M BBS. Excess buffer (0.5 M BBS) in the collection tubes served to neutralize the antibodies collected in the acidic fractions of the pH gradient.

[0227] The entire procedure was repeated with "depleted" serum to ensure maximal recovery of antibodies. The eluted material was concentrated using a stirred cell apparatus and a membrane with a molecular weight cutoff of 30 kD. The concentration of the final preparation was determined using an optical density reading at 280 nm. The concentration was determined using the following formula: mg/ml=OD<sub>280</sub>/1.4.

[0228] It will be appreciated that in certain embodiments, additional steps may be used to purify antibodies of the

invention. In particular, it may prove advantageous to repurify antibodies, e.g., against one of the peptides that was used in generating the antibodies. It is to be understood that the present invention encompasses antibodies that have been prepared with such additional purification or repurification steps. It will also be appreciated that the purification process may affect the binding between samples and the inventive antibodies.

#### Example 8

##### Preparing and Staining Tissue Arrays

[0229] This example describes a method that was employed to prepare the tissue arrays that were used in Examples 1-6. This example also describes how the antibody staining was performed.

[0230] Tissue arrays were prepared by inserting full-thickness cores from a large number of paraffin blocks (donor blocks) that contain fragments of tissue derived from many different patients and/or different tissues or fragments of tissues from a single patient, into a virgin paraffin block (recipient block) in a grid pattern at designated locations in a grid. A standard slide of the paraffin embedded tissue (donor block) was then made which contained a thin section of the specimen amenable to H & E staining. A trained pathologist, or the equivalent versed in evaluating tumor and normal tissue, designated the region of interest for sampling on the tissue array (e.g., a tumor area as opposed to stroma). A commercially available tissue arrayer from Beecher Instruments was then used to remove a core from the donor block which was then inserted into the recipient block at a designated location. The process was repeated until all donor blocks had been inserted into the recipient block. The recipient block was then thin-sectioned to yield 50-300 slides containing cores from all cases inserted into the block.

[0231] The selected antibodies were then used to perform immunohistochemical staining using the DAKO Envision+, Peroxidase IHC kit (DAKO Corp., Carpinteria, Calif.) with DAB substrate according to the manufacturer's instructions.

#### Example 9

##### Correlating Interaction Partner Binding with Outcome/Responsiveness of Xenograft Tumors

[0232] According to the present invention, panels of useful interaction partners may be defined through analysis of human tumor cells grown in a non-human host. In particular, such analyses may define interaction partner panels whose binding correlates with prognosis and/or with responsiveness to therapy.

[0233] Cells derived from human tumors may be transplanted into a host animal (e.g., a mouse), preferably into an immunocompromised host animal. In preferred embodiments of the invention, cells (e.g., cell lines, tumor samples obtained from human patients, etc.) from a variety of different human tumors (e.g., at least 10, 20, 30, 40, 50, 60 or more different tumors) are transplanted into host animals. The animals are then treated with different (e.g., increasing) concentrations of a chemical compound known or thought to be selectively toxic to tumors with a predetermined common characteristic (e.g., class or subclass). Relative growth or regression of the tumors may then be assessed using standard techniques.

[0234] In certain embodiments of the invention, a dataset of sensitivity of the transplanted cells to a given compound or set of compounds may optionally be created. For example, a dataset might consist of the concentration of compound administered to the host animal that inhibited tumor growth 50% at 96 hr (i.e., the LD<sub>50</sub>) for each of the cell samples or cell lines tested. Such a dataset, for example across at least 10, 20, 30, 40, 50, 60 or more cell lines, could then be correlated with the relative staining of the binding partners across the same cell lines. Those binding partners whose interaction (or lack thereof) with cells was highly correlated with either sensitivity to or resistance to a given compound would be useful members of a predictive panel.

#### Example 10

##### Correlating Interaction Partner Binding with Clinical Prognostic Data in Breast Cancer

[0235] According to the present invention, panels of useful interaction partners may be defined through analysis of correlations between binding patterns and clinical prognostic data. In particular, such analyses may define interaction partner panels whose binding correlates with prognosis.

[0236] The following describes the identification of exemplary panels of antibodies whose binding has been shown to correlate with the prognosis of breast cancer patients. The data was obtained using samples from the Huntsville Hospital breast cohort (the "HH breast" cohort) that was referred to in Example 3.

[0237] The HH breast cohort was generated from 1082 breast cancer patients that were treated by the Comprehensive Cancer Institute (Huntsville, Ala.) between 1990 and 2000. This larger group was filtered to a study group of 550 patients by eliminating patients according to the following criteria: 249 that had no chart which could be found; 103 that had no clinical follow up; and 180 that did not have sufficient clinical material in the paraffin block to sample. For the remaining 550 patients, clinical data through Dec. 31, 2002 was available. Every patient in the cohort therefore had between 2 and 13 years of follow-up. The average time of follow-up among patients who did not recur was 5.6 years. Of the 550 patients, 140 had a recurrence of cancer within the study period; 353 patients were estrogen receptor positive (ER+); 154 were estrogen receptor negative (ER-); and 43 were undetermined. Some patients within these groups received adjuvant hormone therapy as shown in Table 1:

TABLE 1

	Total	Hormone	No hormone	Unknown
ER+	353	278	68	7
ER-	154	70	83	1
Undetermined	43	28	15	0

[0238] In addition, 263 patients received chemotherapy. Up to 16 different regimens were used, however, most were variants of cyclophosphamide, doxorubicin (with and without 5-fluorouracil and/or cyclophosphamide), methotrexate and 5-fluorouracil. Finally, 333 of the patients received radiation. Clinical information regarding age, stage, node status, tumor size, and grade was obtained.

[0239] The clinical information for the patients in the cohort is summarized in Table 2.

TABLE 2

	All (550)	ER+ (353)	ER- (154)
Stage = 1	236	162	49
Stage = 2	269	167	87
Stage = 3	44	23	18
Undetermined	1	0	0
Mean Age @ Dx	58	59	55
Tumor status = 0	1	0	1
Tumor status = 1	295	203	63
Tumor status = 2	195	122	62
Tumor status = 3	26	14	11
Tumor status = 4	14	6	8
Undetermined	21	8	9
Node status = 0	326	215	76
Node status = 1	205	127	71
Node status = 2	10	6	3
Undetermined	10	5	4
Metastasis = 0	527	338	147
Metastasis = 1	5	4	1
Undetermined	19	11	6

[0240] Where each category is defined in Table 3. These rules are not fixed and staging is typically done by an oncologist based on TNM status and other factors. These definitions for staging will not necessarily match with the stage that each patient was actually given. Node status is the primary tool for staging purposes.

TABLE 3

Tumor status = 0	No evidence of tumor				
Tumor status = 1	<2 cm				
Tumor status = 2	2-5 cm				
Tumor status = 3	>5 cm				
Tumor status = 4	Any size but extends to chest wall				
Node status = 0	No regional LN metastasis				
Node status = 1	Ancillary LN metastasis but nodes still moveable				
Node status = 2	Ancillary LN metastasis with nodes fixed to each other OR internal mammary node metastasis				
Metastasis = 0	No distant metastasis				
Metastasis = 1	Distant metastasis				
Stage = 1	T1, N0, M0				
Stage = 2	T0, N1, M0	T1, N1, M0	T2, N0, M0	T2, N1, M0	T3, N0, M0
Stage = 3	T(0-3), N2, M0 T3, N1, M0 T4, NX, M0				
Stage = 4	TX, NX, M1				

[0241] Samples from patients in the cohort were stained with antibodies from the breast cancer classification panel identified in Appendix A (as previously described in Examples 2 and 3). The stained samples were then scored in a semi-quantitative fashion, with 0=negative, 1=weak staining, and 2=strong staining. When appropriate, alternative scoring systems were used (i.e., 0=negative, 1=weak or strong; or 0=negative or weak and 1=strong staining). For each antibody, the scoring system used was selected to produce the most significant prognostication of the patients, as determined by a log-rank test (e.g., see Mantel and Haenszel, *Journal of the National Cancer Institute* 22:719-748, 1959). The results are presented in Appendix C and are grouped into four categories that have been clinically recognized to be of significance: all patients, ER+ patients, ER- patients, and ER+/lymph node metastases negative

patients. As shown, the antibodies were found to have differing significances for each of these categories of breast cancer patients.

[0242] It is to be understood that exclusion of a particular antibody from any prognostic panel based on these experiments is not determinative. Indeed, it is anticipated that additional data with other samples may lead to the identification of other antibodies (from Appendix A and beyond) that may have prognostic value for these and other classes of patients.

[0243] The expected relationship between the staining of patient samples with each antibody and the recurrence of tumors was measured using the Kaplan-Meier estimate of expected recurrence (e.g., see Kaplan and Meier, *J. Am. Stat. Assn.* 53:457-81, 1958). The log-rank test was used to determine the significance of different expected recurrences for each antibody (e.g., see Mantel and Haenszel, *Journal of the National Cancer Institute*, 22:719-748, 1959). This produces the p-value that is listed for each antibody in Appendix C. Preferred antibodies are those that produce a p-value of less than 0.10.

[0244] The degree to which these antibodies predicted recurrence was determined using a Cox univariate proportional hazard model (e.g., see Cox and Oakes, "Analysis of Survival Data", Chapman & Hall, 1984). The "hazard ratio" listed in Appendix C for each antibody reflects the predicted increase in risk of recurrence for each increase in the

staining score. Scores greater than 1.0 indicate that staining predicts an increased risk of recurrence compared to an average individual, scores less than 1.0 indicate that staining predicts a decreased risk.

[0245] It will be appreciated that these antibodies can be used alone or in combinations to predict recurrence (e.g., in combinations of 2, 3, 4, 5, 6, 7, 8, 9, 10 or more antibodies). It will also be appreciated that while a given antibody may not predict recurrence when used alone the same antibody may predict recurrence when used in combination with others. It will also be understood that while a given antibody or combination of antibodies may not predict recurrence in a given set of patients (e.g., ER+ patients), the same antibody or combination of antibodies may predict recurrence in a different set of patients (e.g., ER- patients). Similarly, it is to be understood that while a given antibody or combi-



nation of antibodies may not predict recurrence in a given set of patients (e.g., ER+ patients), the same antibody or combination of antibodies may predict recurrence in a subset of these patients (e.g., ER+/node negative patients).

[0246] These prognostic panels could be constructed using any method. Without limitation these include simple empirically derived rules, Cox multivariate proportional hazard models (e.g., see Cox and Oakes, "Analysis of Survival Data", Chapman & Hall, 1984), regression trees (e.g., see Segal and Bloch, *Stat. Med.* 8:539-50, 1989), and/or neural networks (e.g., see Ravdin et al., *Breast Cancer Res. Treat.* 21:47-53, 1992). In certain embodiments a prognostic panel might include between 2-10 antibodies, for example 3-9 or 5-7 antibodies. It will be appreciated that these ranges are exemplary and non-limiting.

[0247] The prognostic value of exemplary panels of antibodies were also assessed by generating Kaplan-Meier recurrence curves for ER+ and ER+/lymph node metastases negative patients and then comparing these with curves produced for these same patients with the standard Nottingham Prognostic Index (NPI).

[0248] In order to generate Kaplan-Meier curves based on antibody panels, Cox univariate proportional hazard regression models were first run with all antibodies from Appendix C utilizing all three scoring procedures. The antibodies and scoring systems best able to predict recurrence were then used in a regression tree model and pruned to maintain predictive power while reducing complexity. Patients whom the model predicted as being strongly likely to recur were placed in the "poor" prognosis group. Patients whom the model predicted as being strongly unlikely to recur were given the prediction of "good". Patients whom the model predicted as neither being strongly likely to recur or not recur were placed in the "moderate" prognosis group. Kaplan-Meier curves were then calculated based on recurrence data for patients within each group. FIG. 4A show the curves that were obtained for ER+ patients in each of these prognostic groups. FIG. 5A show the curves that were obtained for ER+/lymph node metastases negative patients in each of these prognostic groups.

[0249] The antibodies from Appendix C that were used to predict recurrence for ER+ patients (FIG. 4A) were: S0296P1 (1:225 dilution, scoring method 3), S6006 (1:1 dilution, scoring method 2), S0545 (1:900 dilution, scoring method 2), S0063 (1:300 dilution, scoring method 2), S6002 (1:1 dilution, scoring method 3), S0081 (1:20 dilution, scoring method 2), S0255 (1:1000 dilution, scoring method 3), and S0039 (1:100 dilution, scoring method 2).

[0250] The antibodies from Appendix C that were used to predict recurrence for ER+/lymph node metastases negative patients (FIG. 5A) were: S0143P3 (1:630 dilution, scoring method 1), S0137 (1:2500 dilution, scoring method 2), S0260 (1:5400 dilution, scoring method 2), S0702 (1:178200 dilution, scoring method 2), S0545 (1:900 dilution, scoring method 2), S6002 (1:1 dilution, scoring method 1), S6007 (1:1 dilution, scoring method 1).

[0251] Kaplan-Meier recurrence curves were then generated for the same patients based on their standard NPI scores. NPI scores were calculated for patients according to the standard formula  $NPI = (0.2 \times \text{tumor diameter in cm}) + \text{lymph node stage} + \text{tumor grade}$ . As is well known in the art,

lymph node stage is either 1 (if there are no nodes affected), 2 (if 1-3 glands are affected) or 3 (if more than 3 glands are affected). The tumor grade was scored according to the Bloom-Richardson Grade system (Bloom and Richardson, *Br. J. Cancer* 11:359-377, 1957). According to this system, tumors were examined histologically and given a score for the frequency of cell mitosis (rate of cell division), tubule formation (percentage of cancer composed of tubular structures), and nuclear pleomorphism (change in cell size and uniformity). Each of these features was assigned a score ranging from 1 to 3 as shown in Table 4. The scores for each feature were then added together for a final sum that ranged between 3 to 9. A tumor with a final sum of 3, 4, or 5 was considered a Grade 1 tumor (less aggressive appearance); a sum of 6 or 7 a Grade 2 tumor (intermediate appearance); and a sum of 8 or 9 a Grade 3 tumor (more aggressive appearance).

TABLE 4

	Score
<u>Tubule formation</u> (% of carcinoma composed of tubular structures)	
>75%	1
10-75%	2
<10%	3
<u>Nuclear pleomorphism</u> (Change in Cells)	
Small, uniform cells	1
Moderate increase in size and variation	2
Marked variation	3
<u>Mitosis Count</u> (Cell Division)	
Up to 7	1
8 to 14	2
15 or more	3

[0252] Patients with tumors having an overall NPI score of less than 3.4 were placed in the "good" prognosis group. Those with an NPI score of between 3.4 and 5.4 were placed in the "moderate" prognosis group and patients with an NPI score of more than 5.4 were placed in the "poor" prognosis group. Kaplan-Meier curves were then calculated based on recurrence data for patients within each group. FIG. 4B show the curves that were obtained for ER+ patients in each of these NPI prognostic groups. FIG. 5B show the curves that were obtained for ER+/lymph node metastases negative patients in each of these NPI prognostic groups. By definition ER+/lymph node metastases negative patients have an NPI score that is less than 5.4. This explains why there is no "poor" prognosis curve in FIG. 5B.

## Example 11

## Correlating Interaction Partner Binding With Clinical Prognostic Data in Lung Cancer

[0253] This Example describes the identification of exemplary panels of antibodies whose binding has been shown to correlate with the prognosis of lung cancer patients. The data was obtained using samples from the Huntsville Hospital lung cohort (the "HH lung" cohort) that was referred to in Example 5.

[0254] The HH lung cohort was generated from 544 lung cancer patients that were treated by the Comprehensive Cancer Institute (Huntsville, Ala.) between 1987 and 2002. This larger group was filtered to a study group of 379 patients by eliminating patients that had insufficient clinical follow up or that did not have sufficient clinical material in the paraffin block to sample. For the remaining patients, clinical data through Sep. 30, 2003 was available. This set of patients consisted of 232 males and 147 females. The average time of follow-up among patients who did not recur was 3.5 years. Of the 379 patients, 103 had a recurrence of cancer within the study period. All patients in this study were diagnosed at a pathological stage of 1 or 2, with 305 patients at stage 1, 1A, or 1B, and 74 patients at stage 2, 2A, or 2B.

[0255] Samples from patients in the cohort were stained with antibodies from the lung cancer classification panel identified in Appendix A (as previously described in Examples 4 and 5). The stained samples were then scored in a semi-quantitative fashion; scoring methods 1-3 use the following schemes: method 1 (0=negative; 1=weak; 2=strong); method 2 (0=negative; 1=weak or strong); and method 3 (0=negative or weak; 1=strong). For each antibody, the scoring system used was selected to produce the most significant prognostication of the patients, as determined by a log-rank test (e.g., see Mantel and Haenszel, *Journal of the National Cancer Institute* 22:719-748, 1959). The results are presented in Appendix D and are grouped into three categories that have been clinically recognized to be of significance: all patients, adenocarcinoma patients, and squamous cell carcinoma patients. As shown, the antibodies were found to have differing significances for each of these categories of lung cancer patients.

[0256] It is to be understood that exclusion of a particular antibody from any prognostic panel based on these experiments is not determinative. Indeed, it is anticipated that additional data with other samples may lead to the identification of other antibodies (from Appendix A and beyond) that may have prognostic value for these and other classes of patients.

[0257] As for the breast study of Example 11, the expected relationship between the staining of patient samples with each antibody and the recurrence of tumors was measured using the Kaplan-Meier estimate of expected recurrence and a log-rank test was used to determine the significance of different expected recurrences. This produces the p-value that is listed for each antibody in Appendix D. Preferred antibodies are those that produce a p-value of less than 0.10.

[0258] The degree to which these antibodies predicted recurrence was determined using a Cox univariate proportional hazard model. The "hazard ratio" listed in Appendix D for each antibody reflects the predicted increase in risk of recurrence for each increase in the staining score. Scores greater than 1.0 indicate that staining predicts an increased risk of recurrence compared to an average individual, scores less than 1.0 indicate that staining predicts a decreased risk.

[0259] As a number of patients had information regarding whether or not the cancer recurred but lacked information on time to recurrence, a chi-square test was also performed. This standard statistical test shows the degree of divergence between observed and expected frequencies and does not

employ time to recurrence, as does the log-rank test. Preferred antibodies are those that produce a p-value of less than 0.10.

[0260] It will be appreciated that these prognostic antibodies can be used alone or in combinations to predict recurrence (e.g., in combinations of 2, 3, 4, 5, 6, 7, 8, 9, 10 or more antibodies). It will also be appreciated that while a given antibody may not predict recurrence when used alone, the same antibody may predict recurrence when used in combination with others. It will also be understood that while a given antibody or combination of antibodies may not predict recurrence in a given set of patients (e.g., adenocarcinoma patients), the same antibody or combination of antibodies may predict recurrence in a different set of patients (e.g., squamous cell carcinoma patients).

[0261] As for the breast study of Example 11, these prognostic panels could be constructed using any method. Without limitation these include simple empirically derived rules, Cox multivariate proportional hazard models, regression trees, and/or neural networks. In certain embodiments a prognostic panel might include between 2-10 antibodies, for example 3-9 or 5-7 antibodies. It will be appreciated that these ranges are exemplary and non-limiting.

#### Other Embodiments

[0262] Other embodiments of the invention will be apparent to those skilled in the art from a consideration of the specification or practice of the invention disclosed herein. It is intended that the specification and examples be considered as exemplary only, with the true scope of the invention being indicated by the following claims.

We claim:

1. A method of identifying interaction partners whose binding to tumor markers correlates with patient prognosis, the method comprising steps of:

providing a set of potential interaction partners; and

contacting the set of potential interaction partners with a collection of tumor samples that includes samples of tumors from patients with different prognosis', so that interaction partners that bind differentially to the tumor samples are identified.

2. The method of claim 1, further comprising a step of:

defining a panel of the differentially binding interaction partners whose collective binding correlates with a particular patient prognosis.

3. A method of assessing prognosis of a patient having a particular tumor, the method comprising steps of:

obtaining a tumor sample from a patient with unknown prognosis;

contacting the sample with a panel of interaction partners whose binding has been correlated with a particular prognosis; and

assessing the patient's likely prognosis based upon binding of the panel to the tumor sample.

4. A method of identifying interaction partners whose binding to tumor markers correlates with responsiveness to therapy, the method comprising steps of:

providing a set of potential interaction partners; and

contacting the set of potential interaction partners with a collection of tumor samples that includes samples of

tumors that respond differently to therapy, so that interaction partners that bind differentially to the tumor samples are identified.

5. The method of claim 4, further comprising a step of: defining a panel of the differentially binding interaction partners whose collective binding correlates with a particular response to therapy.

6. A method of predicting responsiveness of a particular tumor to therapy, the method comprising steps of:

- providing a sample from a tumor of unknown responsiveness;
- contacting the sample with a panel of interaction partners whose binding has been correlated with a particular response to therapy; and
- assessing the tumor's likely responsiveness to therapy based on binding by the panel to the tumor sample.

7. A method of identifying interaction partners whose binding to tumor markers correlates with tumor class or subclass, the method comprising steps of:

- providing a set of potential interaction partners;
- contacting the set of interaction partners with a collection of tumor samples that includes samples from different tumor classes or subclasses, so that interaction partners that bind differentially to the tumor samples are identified.

8. The method of claim 7, further comprising:

- defining a panel of the differentially binding interaction partners whose collective binding correlates with a particular tumor class or subclass.

9. A method of classifying a tumor, the method comprising steps of:

- providing a sample from the tumor; and
- contacting the sample with a panel of interaction partners whose binding has been correlated with the identity of a particular class or subclass of tumors.

10. The method of claim 1, 4, or 7, wherein certain interaction partners exhibit differential binding due to specific binding to polypeptides that are expressed by tumor cells of a particular tumor class or subclass.

11. The method of claim 1, 4, or 7, wherein certain interaction partners exhibit differential binding due to lack of binding to polypeptides that are expressed by tumor cells of a particular tumor class or subclass.

12. The method of claim 1, 4, or 7, wherein at least one of the interaction partners is an antibody.

13. The method of claim 12, wherein the antibody is selected from the group consisting of monoclonal antibodies, polyclonal antibodies, antibody fragments, chimeric antibodies, and combinations thereof.

14. The method of claim 1, 4, or 7, wherein the collection of tumor samples comprises tumor samples from solid tumors.

15. The method of claim 1, 4, or 7, wherein the collection of tumor samples comprises tumor samples from breast tumors.

16. The method of claim 1, 4, or 7, wherein the collection of tumor samples comprises tumor samples from lung tumors.

17. The method of claim 1, 4, or 7, wherein the collection of tumor samples comprises tumor samples from colon tumors.

18. The method of claim 1, 4, or 7, wherein the collection of tumor samples comprises tumor samples from ovarian tumors.

19. The method of claim 1, 4, or 7, wherein the collection of tumor samples comprises tumor samples having a common trait selected from the group consisting of tissue of origin, stage of tumor, microscopic characteristics, submicroscopic characteristics, and combinations thereof.

20. The method of claim 2, 5, or 8, wherein the binding correlates with a p-value of less than 0.05.

21. The method of claim 3, 6, or 9, wherein the interaction partners are antibodies.

22. The method of claim 21, wherein the antibodies are selected from the group consisting of monoclonal antibodies, polyclonal antibodies, antibody fragments, chimeric antibodies, and combinations thereof.

23. The method of claim 3, 6, or 9, wherein the tumor sample is a sample of a solid tumor.

24. The method of claim 3, 6, or 9, wherein the tumor sample is a sample of a breast tumor.

25. The method of claim 3, 6, or 9, wherein the tumor sample is a sample of a lung tumor.

26. The method of claim 3, 6, or 9, wherein the tumor sample is a sample of a colon tumor.

27. The method of claim 3, 6, or 9, wherein the tumor sample is a sample of an ovarian tumor.

28. A kit comprising:

- a panel of interaction partners whose binding with tumor samples has been correlated with patient prognosis.

29. A kit comprising:

- a panel of interaction partners whose binding with tumor samples has been correlated with responsiveness to therapy.

30. A kit comprising:

- a panel of interaction partners whose binding with tumor samples has been correlated with the identity of a particular class or subclass of tumors.

31. The kit of claim 28, 29, or 30, wherein the interaction partners are antibodies.

32. The kit of claim 31, wherein the antibodies are selected from the group consisting of monoclonal antibodies, polyclonal antibodies, antibody fragments, chimeric antibodies, and combinations thereof.

33. A method of identifying an interaction partner that is useful as a therapeutic agent for the treatment of cancer, the method comprising steps of:

- providing a set of interaction partners that bind specifically with polypeptides expressed by tumor cells;
- contacting the set of interaction partners with a collection of tumor samples; and
- identifying interaction partners whose binding inhibits tumor cell growth.

34. A therapeutic agent for the treatment of cancer comprising:

- at least one interaction partner that binds specifically with a polypeptide expressed by tumor cells so that tumor cell growth is inhibited.

35. The therapeutic agent of claim 34, wherein the interaction partner is identified according to the method of claim 33.

\* \* \* \* \*