



US00D579864S

(12) **United States Design Patent**  
**Haas et al.**

(10) **Patent No.:** **US D579,864 S**

(45) **Date of Patent:** **\*\* Nov. 4, 2008**

(54) **TIRE**

(75) Inventors: **Laurent Rene Nicolas Haas**, Thionville (FR); **Sebastien Willy Fontaine**, Burden (LU); **Maurice Graas**, Reichlange (LU)

(73) Assignee: **The Goodyear Tire & Rubber Company**, Akron, OH (US)

(\*\*) Term: **14 Years**

(21) Appl. No.: **29/283,911**

(22) Filed: **Aug. 27, 2007**

(51) **LOC (8) Cl.** ..... **12-15**

(52) **U.S. Cl.** ..... **D12/566**

(58) **Field of Classification Search** ..... D12/533-567,  
D12/901, 599, 605; 152/209.1, 209.8-209.13,  
152/209.28, 455, 209.18, 209.25

See application file for complete search history.

(56) **References Cited**

U.S. PATENT DOCUMENTS

D328,583 S *	8/1992	Graas et al. ....	D12/566
D379,444 S *	5/1997	Graas et al. ....	D12/566
D379,448 S *	5/1997	Graas et al. ....	D12/566
D379,449 S	5/1997	Graas et al. ....	D12/151
D379,787 S	6/1997	Maxwell et al. ....	D12/147
D387,714 S *	12/1997	Heinen ..... ..	D12/566
D400,131 S *	10/1998	Graas ..... ..	D12/560
D429,194 S	8/2000	Heinen et al. ....	D12/147
D429,478 S	8/2000	Heinen et al. ....	D12/147
D431,800 S	10/2000	Heinen et al. ....	D12/147
D441,328 S	5/2001	Heinen et al. ....	D12/146
D441,695 S *	5/2001	Heinen et al. ....	D12/560
D451,452 S *	12/2001	Welbes ..... ..	D12/567
D452,198 S	12/2001	Heinen et al. ....	D12/146
D455,998 S *	4/2002	Heinen et al. ....	D12/566
D471,511 S	3/2003	Graas ..... ..	D12/566

D487,054 S *	2/2004	Welbes ..... ..	D12/566
D504,106 S	4/2005	de Briey-Terlinden et al. ..	D12/553
D504,866 S	5/2005	Collette et al. ....	D12/553

\* cited by examiner

*Primary Examiner*—Stacia Cadmus

(74) *Attorney, Agent, or Firm*—Richard B. O’Planick

(57) **CLAIM**

The ornamental design for a tire, as shown and described.

**DESCRIPTION**

FIG. 1 is a perspective view of a tire showing our new design, it being understood that the pattern repeats uniformly throughout the circumference of the tread;

FIG. 2 is a front elevational view thereof;

FIG. 3 is a right side elevational view thereof; the other side being a mirror image thereof;

FIG. 4 is an enlarged fragmentary front elevational view thereof;

FIG. 5 is a perspective view of a second embodiment of a tire showing our new design, it being understood that the pattern repeats uniformly throughout the circumference of the tread and that the opposite side perspective view is a mirror image thereof; and,

FIG. 6 is a front elevational view of a second embodiment, it being understood that an enlarged fragmentary view thereof would be substantially identical to that shown in FIG. 4, with the exception of the inclusion of the sidewall in solid lines.

In the drawings the broken lines defining the sidewall, inner bead and the peripheral boundary between the tire tread and the sidewall in FIGS. 1 through 4 are for illustrative purposes only and form no part of the claimed design.

**1 Claim, 6 Drawing Sheets**

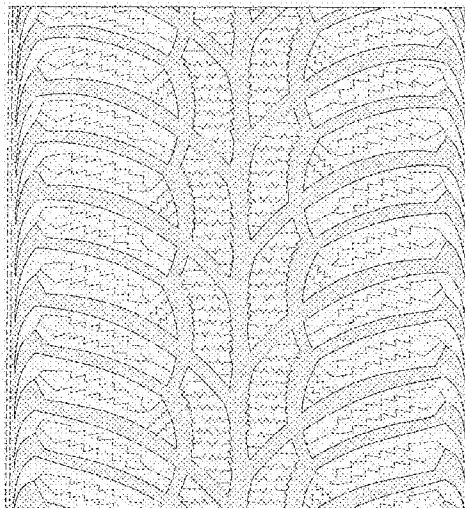
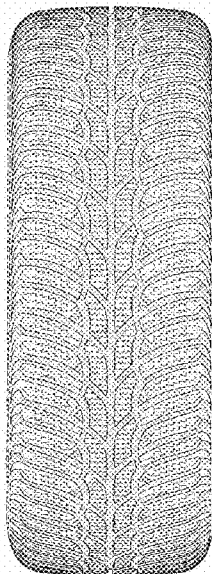

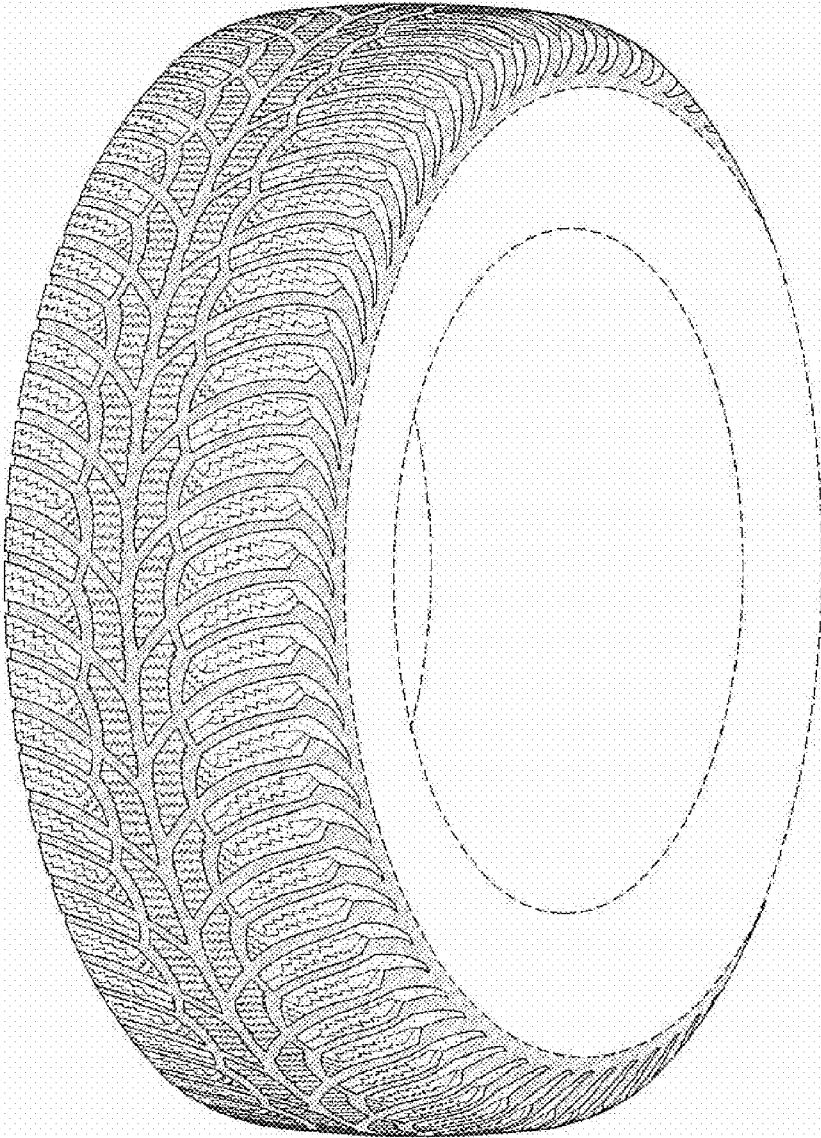

FIG-1

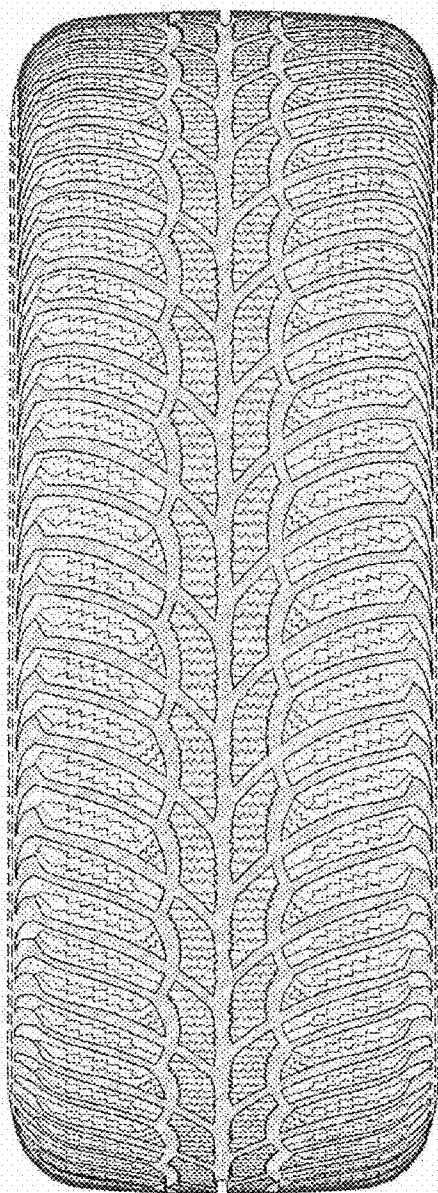

FIG-2

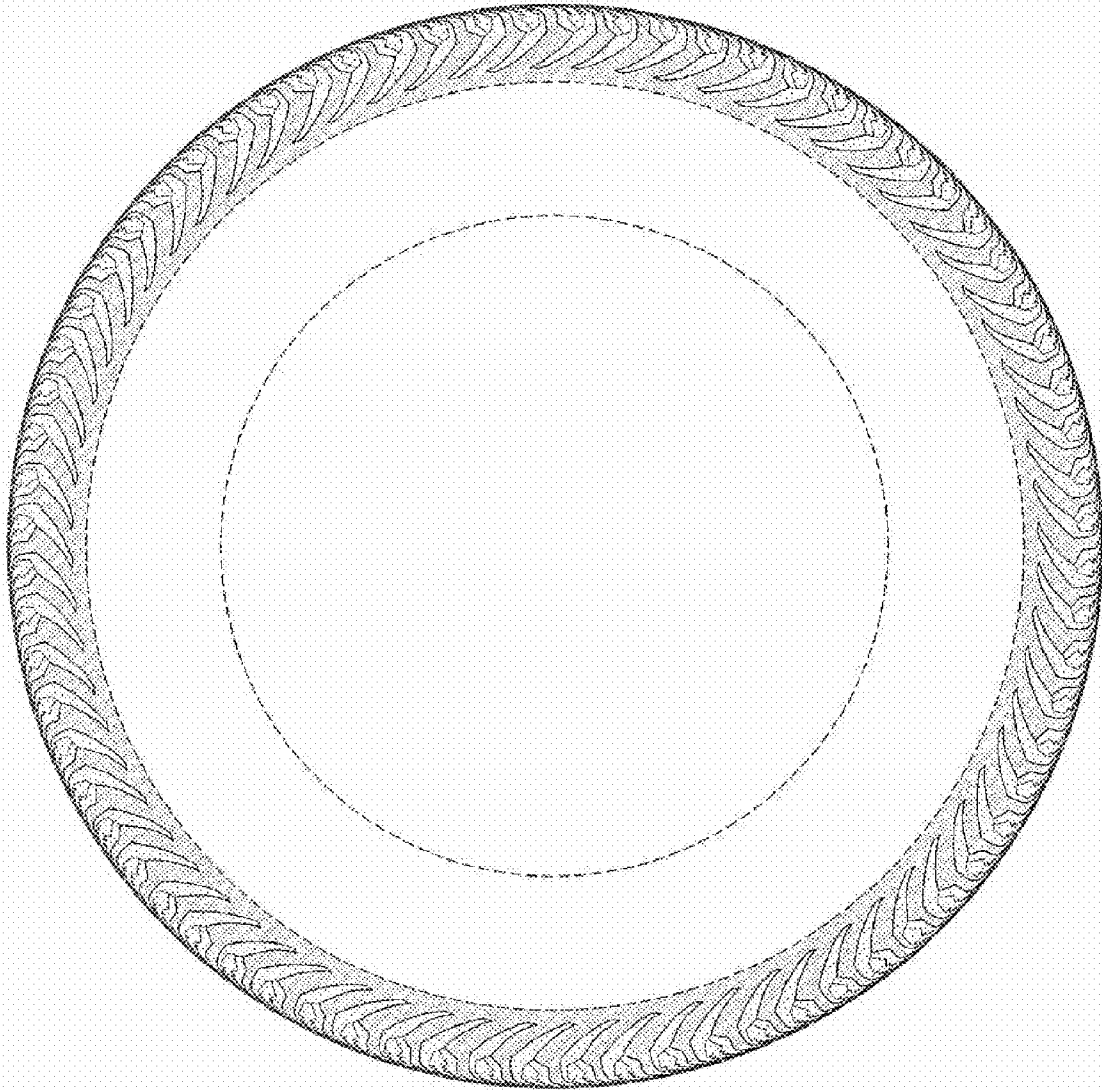

FIG-3

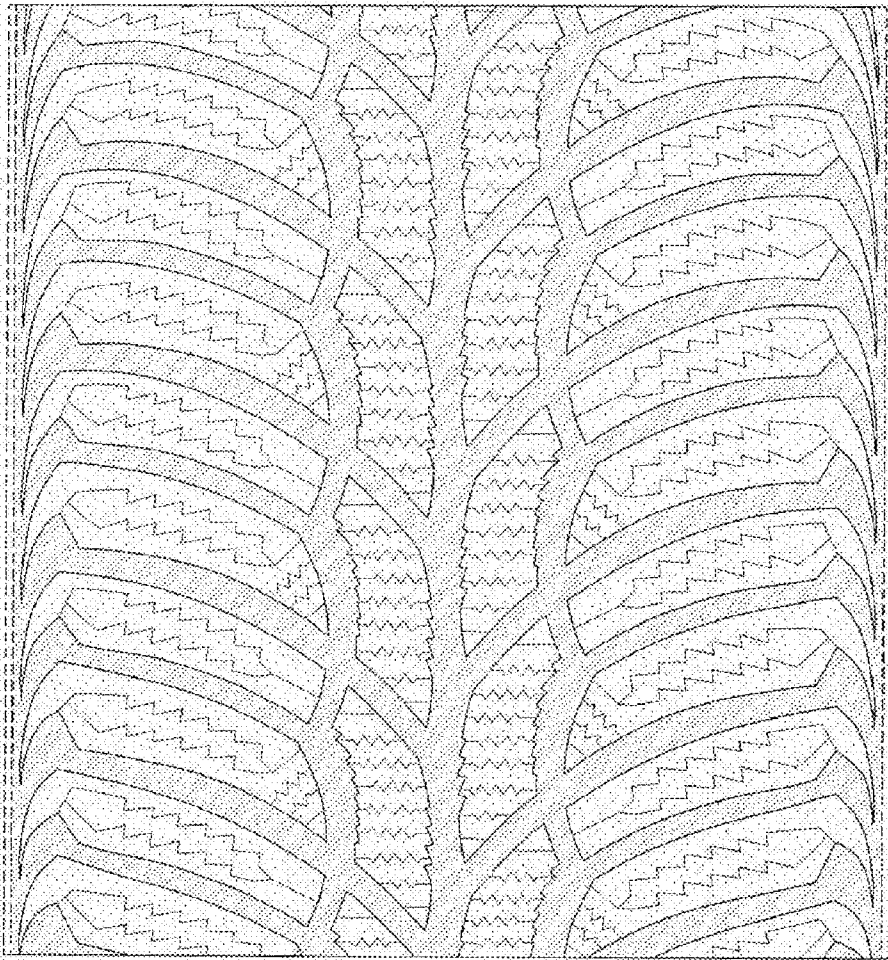

FIG-4

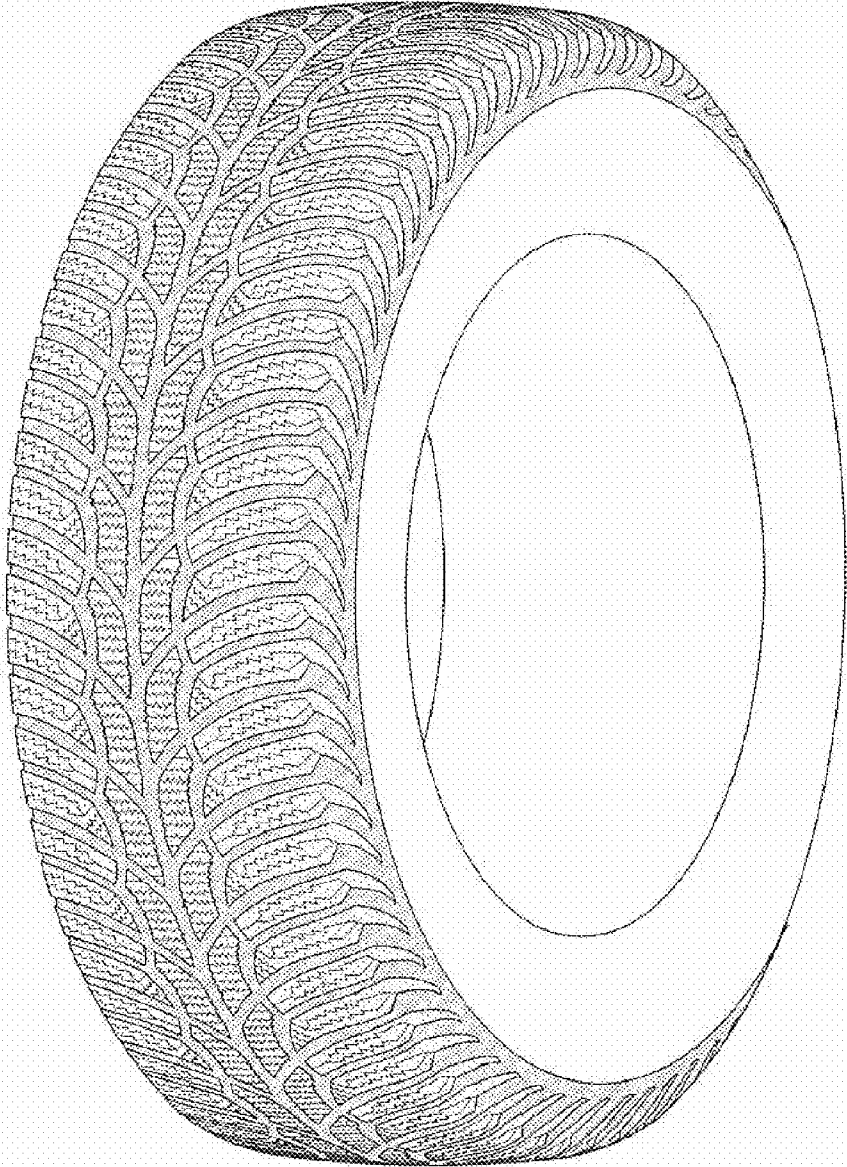

FIG-5

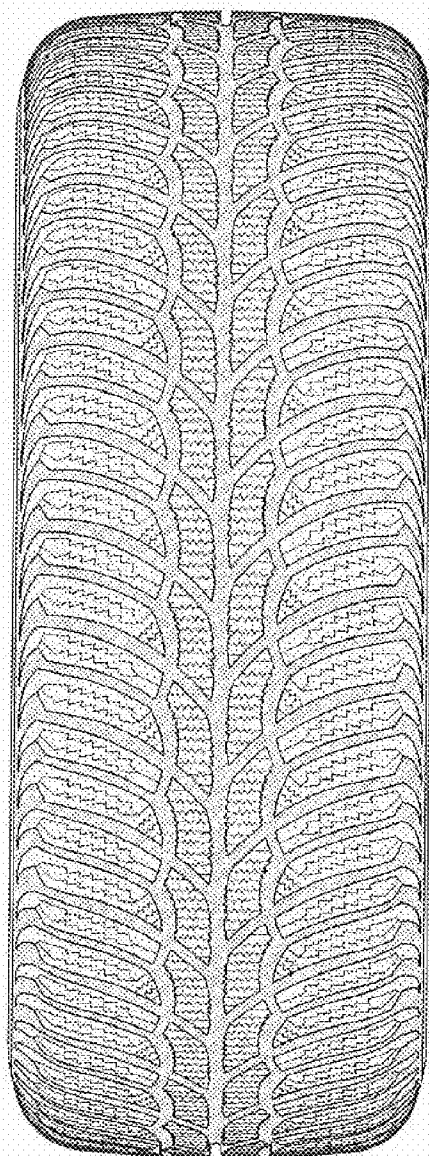

FIG-6