



US 20120111809A1

(19) **United States**(12) **Patent Application Publication**  
**Smith et al.**(10) **Pub. No.: US 2012/0111809 A1**(43) **Pub. Date: May 10, 2012**(54) **CABLE MANAGEMENT ASSEMBLY, SYSTEM  
AND METHOD**(75) Inventors: **Trevor D. Smith**, Eden Prairie, MN  
(US); **James J. Solheid**, Lakeville,  
MN (US); **Timothy J. Haataja**,  
Prior Lake, MN (US); **Michael J.**  
**Wentworth**, Belle Plaine, MN  
(US); **David E. Rapp**, Eden Prairie,  
MN (US); **Michael Jay**  
**Follingstad**, Prior Lake, MN (US);  
**Michael John Shorter**, Lonsdale,  
MN (US)(73) Assignee: **ADC Telecommunications, Inc.**,  
Eden Prairie, MN (US)(21) Appl. No.: **13/352,039**(22) Filed: **Jan. 17, 2012****Related U.S. Application Data**(60) Continuation of application No. 12/803,554, filed on  
Jun. 28, 2010, now Pat. No. 8,127,941, which is a  
continuation of application No. 12/380,287, filed on

Feb. 25, 2009, now Pat. No. 7,748,541, which is a  
continuation of application No. 11/998,169, filed on  
Nov. 27, 2007, now Pat. No. 7,513,374, which is a  
continuation of application No. 11/450,191, filed on  
Jun. 8, 2006, now Pat. No. 7,331,473, which is a divi-  
sion of application No. 10/295,169, filed on Nov. 15,  
2002, now Pat. No. 7,083,051.

**Publication Classification**(51) **Int. Cl.**  
**H05K 7/18** (2006.01)  
(52) **U.S. Cl.** ..... **211/26.2**  
(57) **ABSTRACT**

A cable management assembly, and method related thereto,  
including a riser panel having an interface portion and a  
plurality of cable management devices. The interface portion  
having a plurality of shaped apertures. The cable manage-  
ment devices having attachments that correspond to the  
shaped apertures to secure the cable management devices to  
the panel at selected vertical and horizontal locations. The  
cable management assembly being configured to extend  
between two adjacent telecommunications racks or to couple  
to the end of a telecommunications rack.

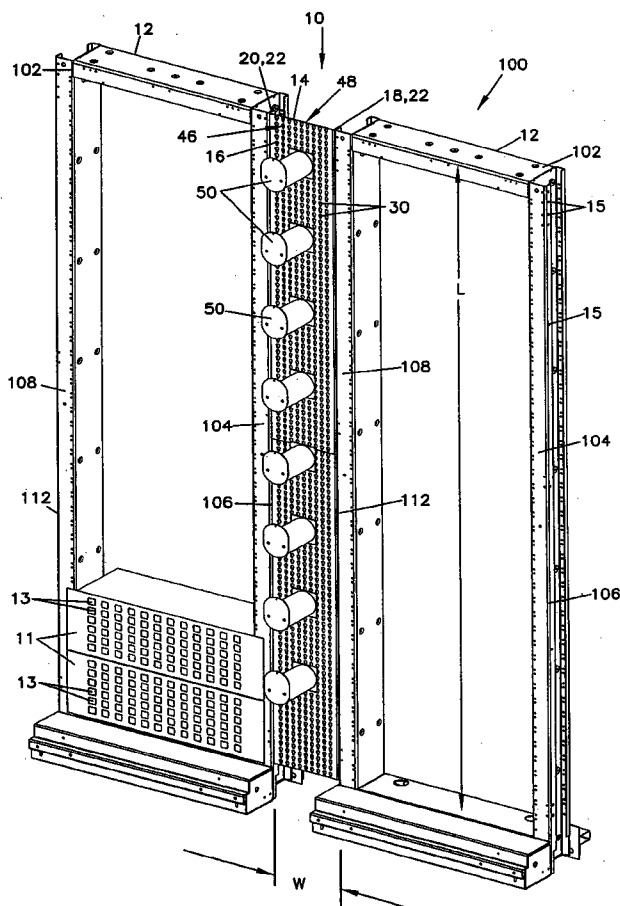

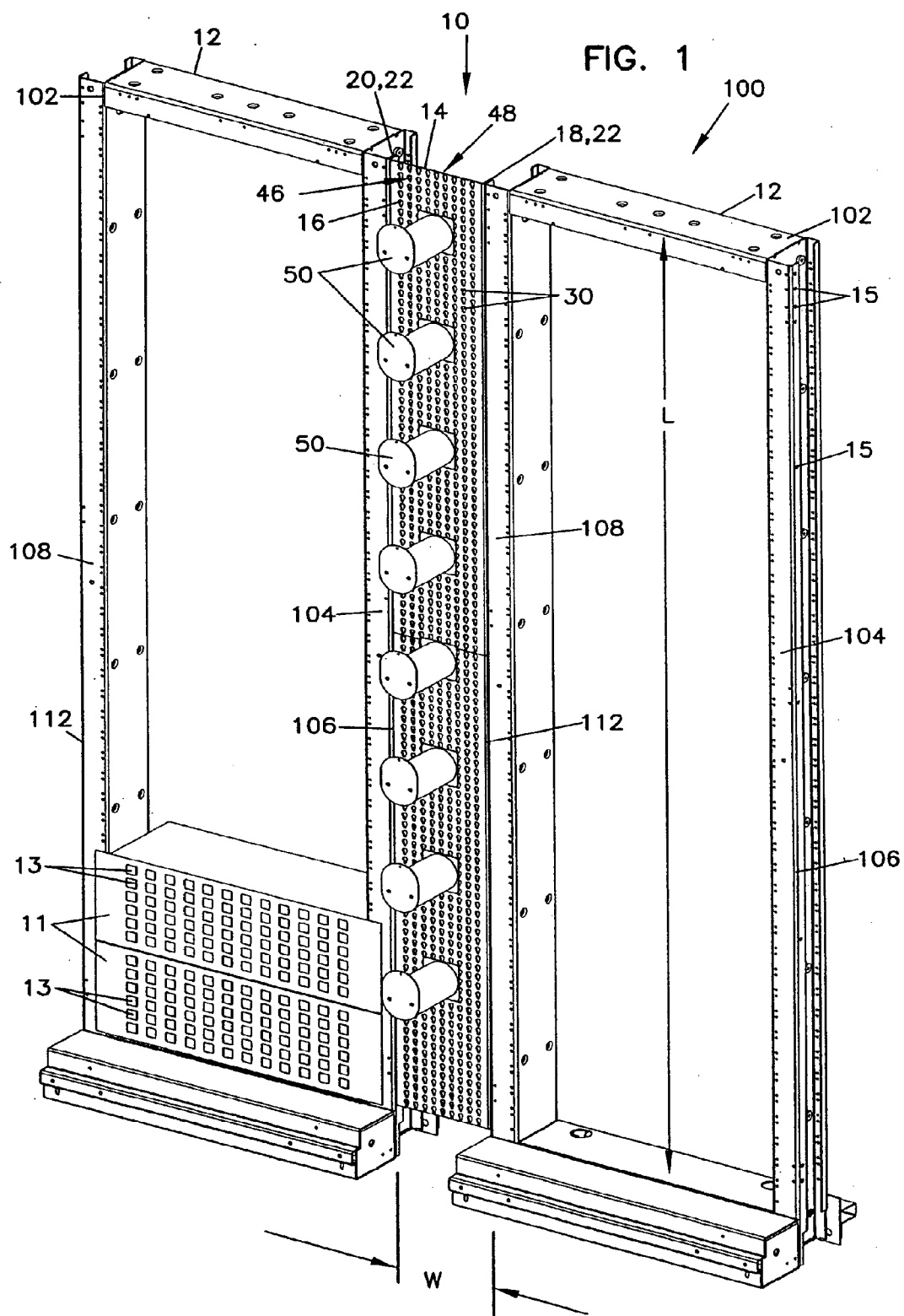

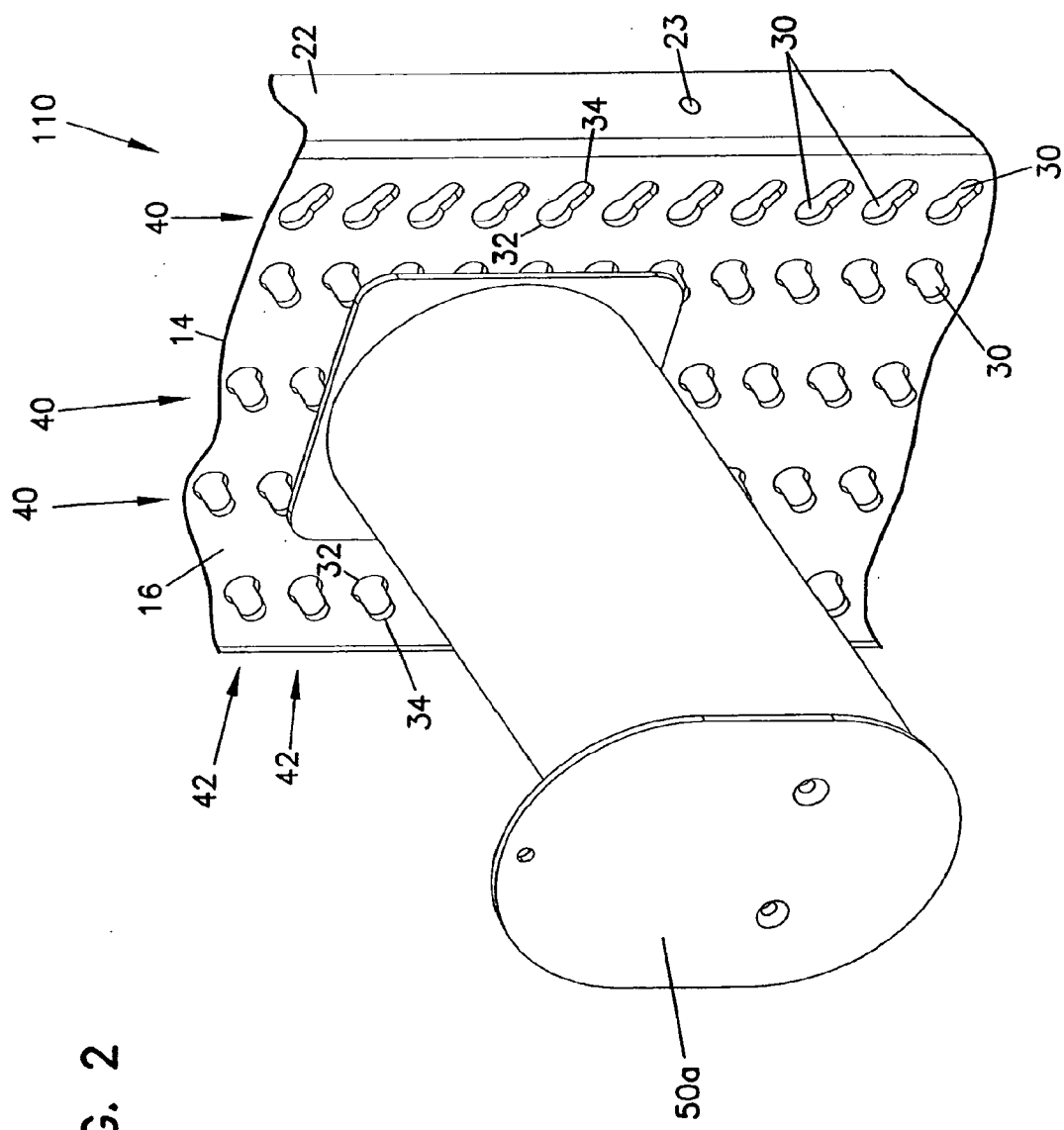

FIG. 2

FIG. 3

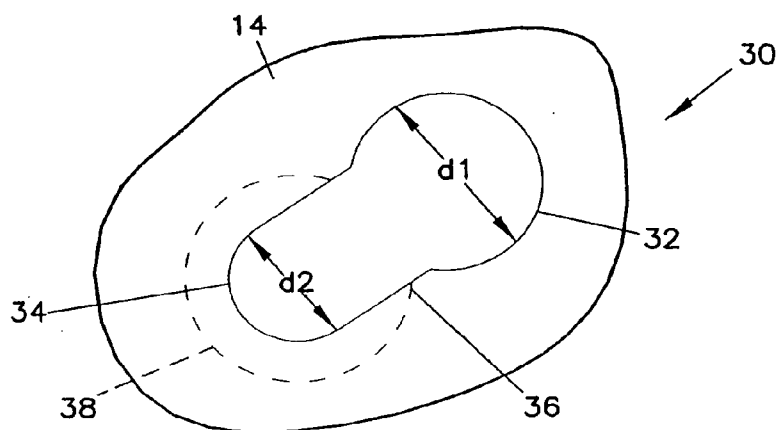

FIG. 7

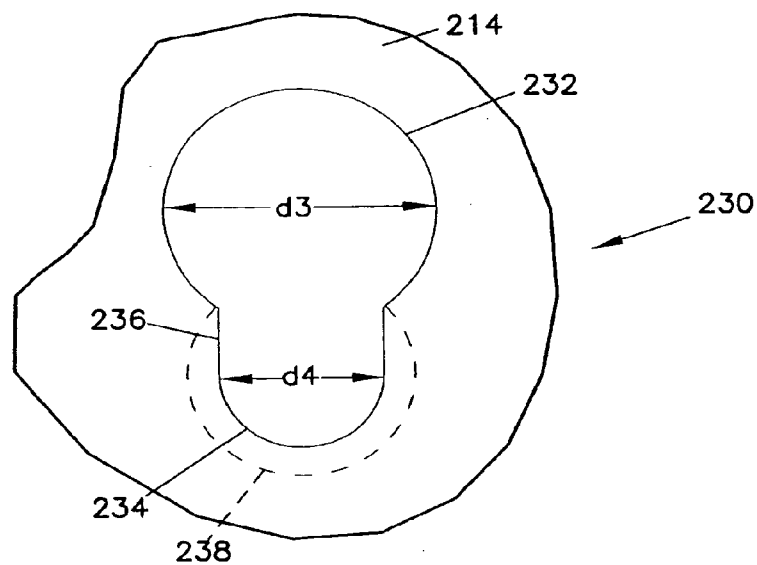
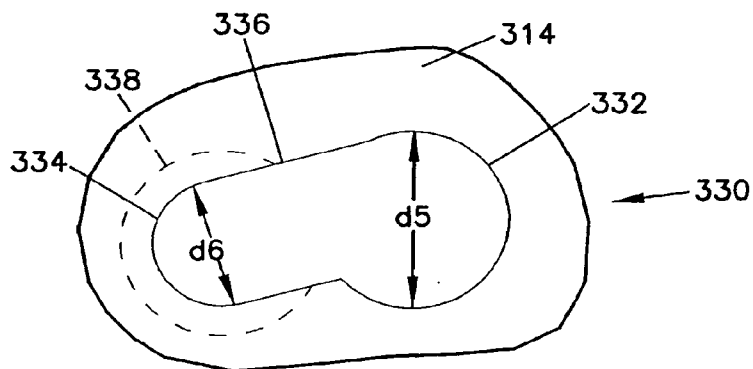
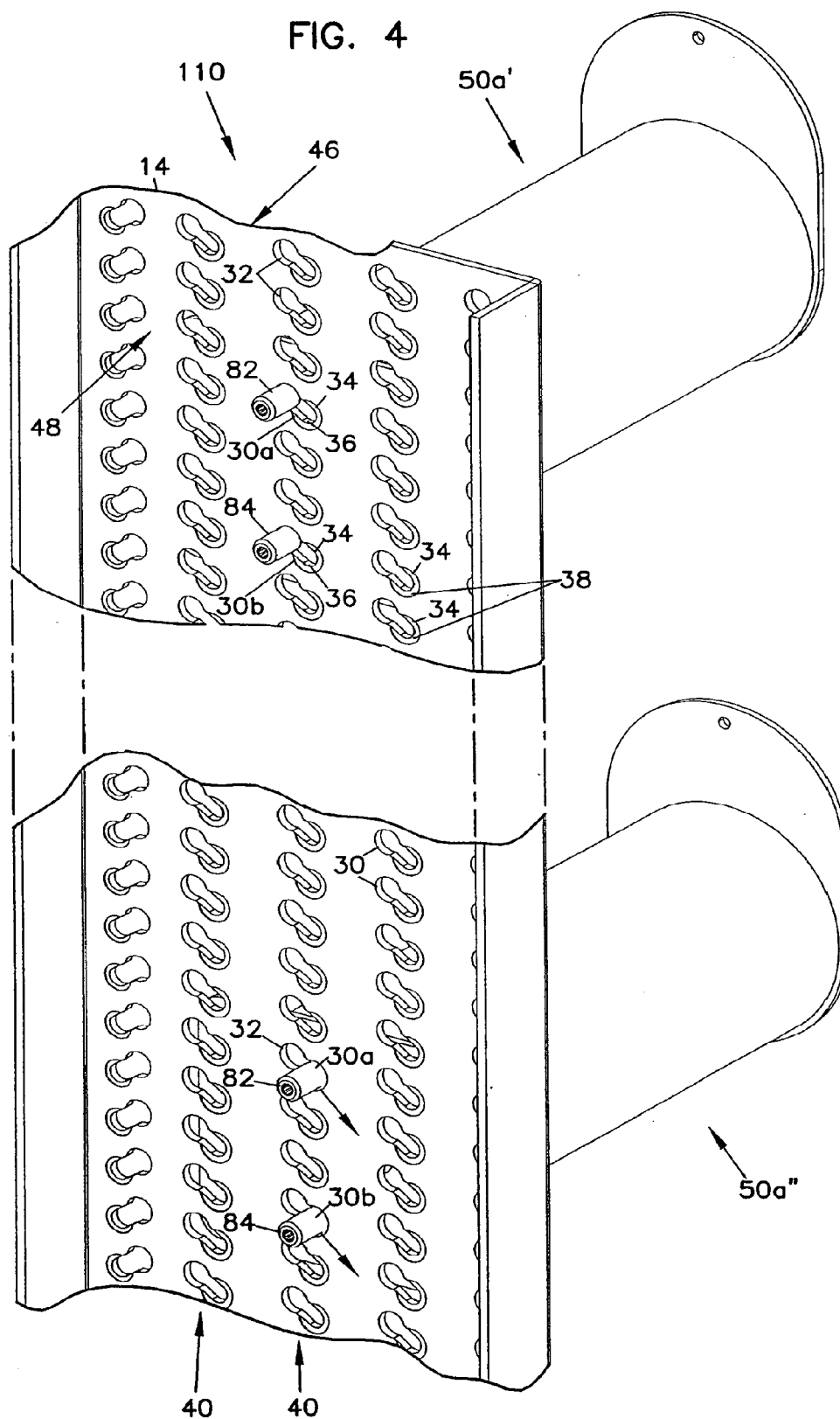
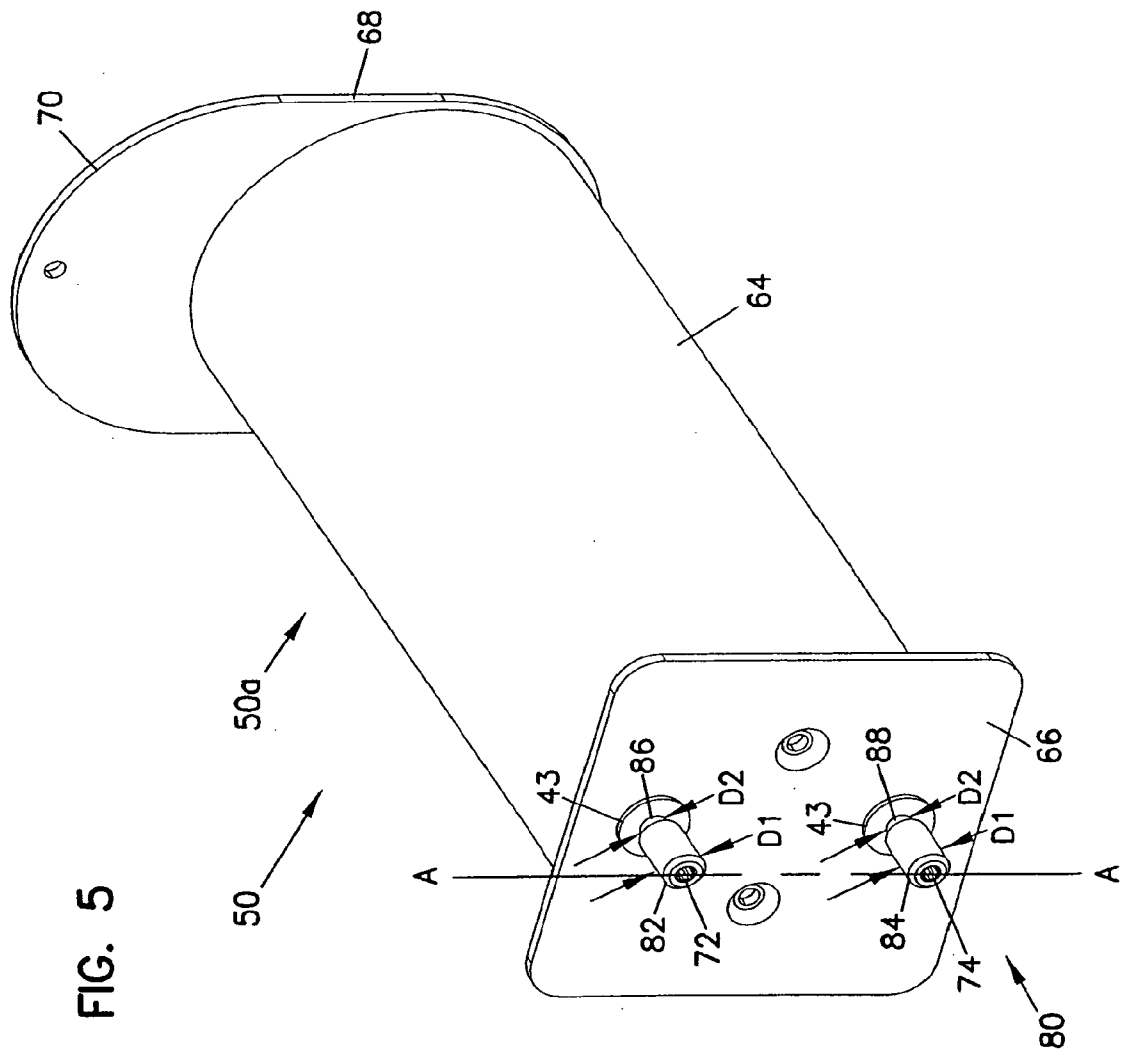

FIG. 10







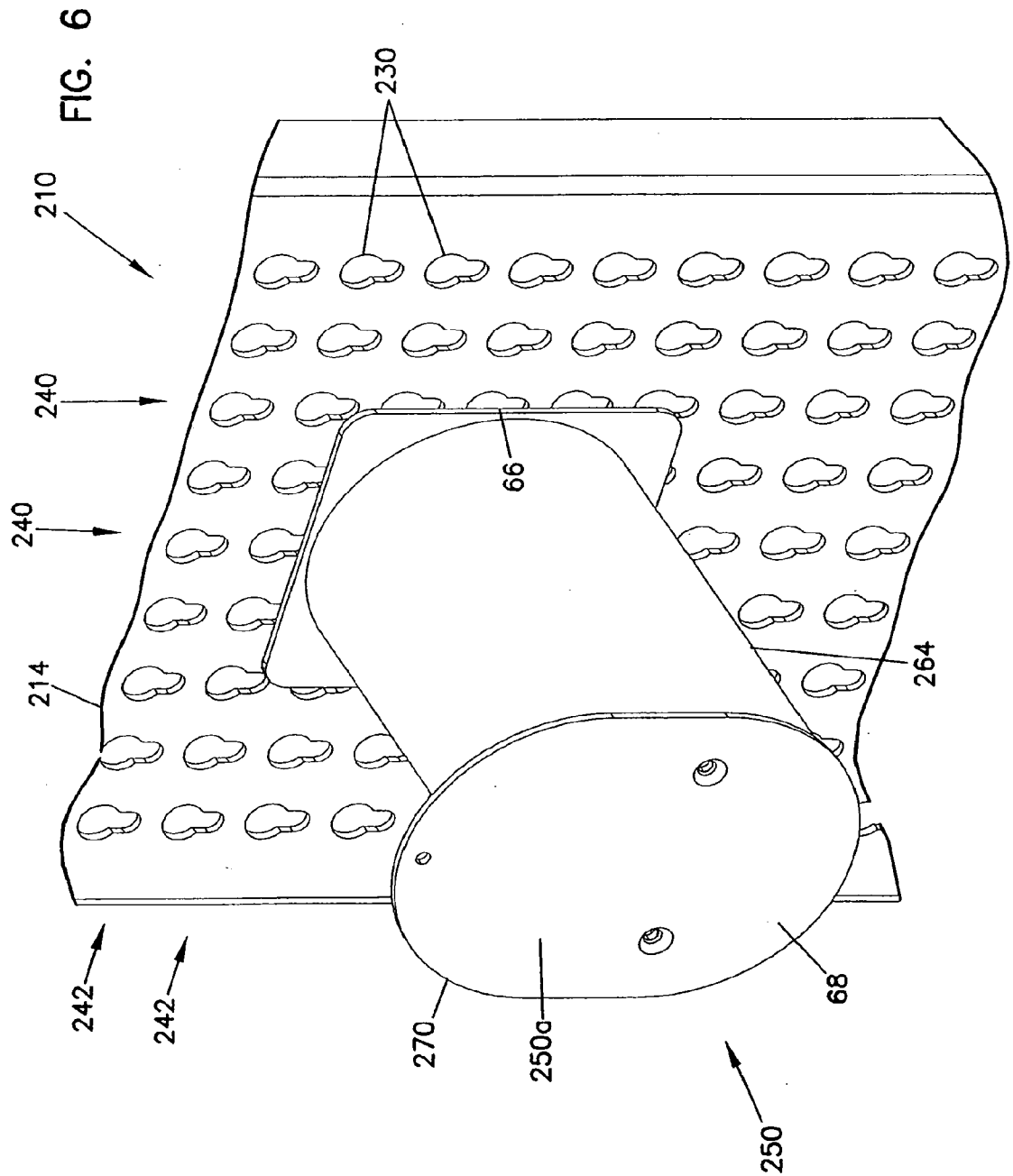
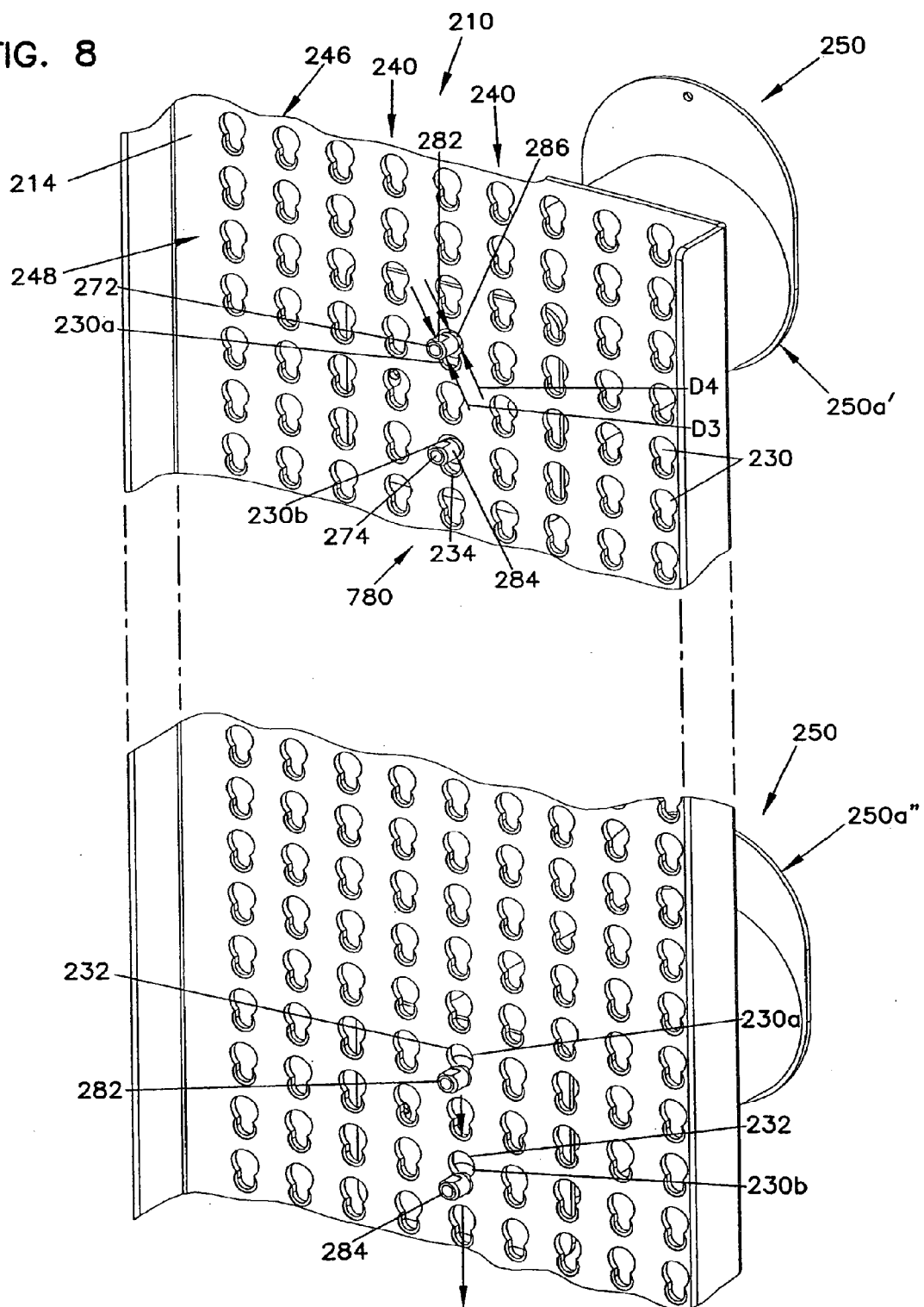

FIG. 8





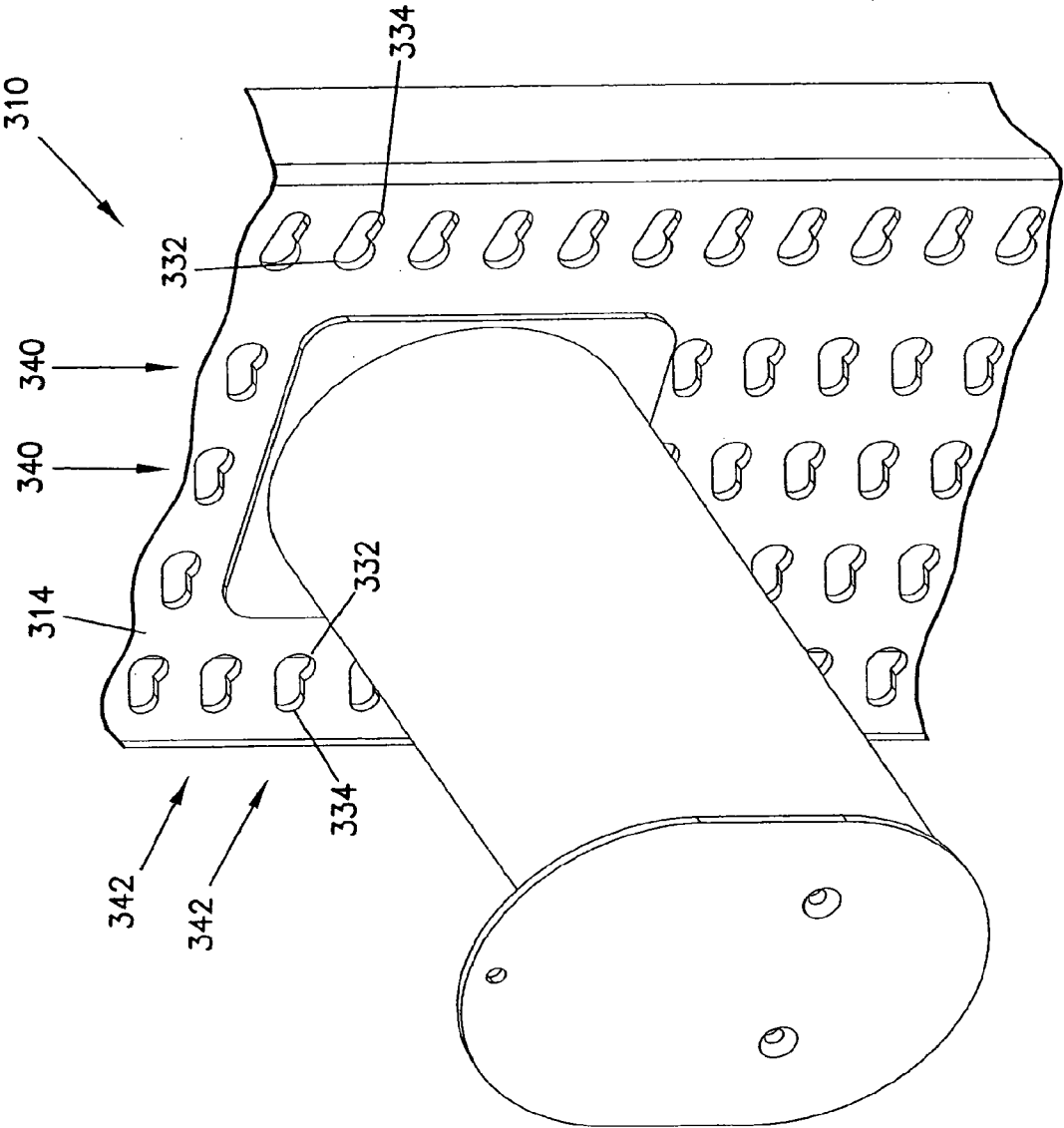

FIG. 9

FIG. 11

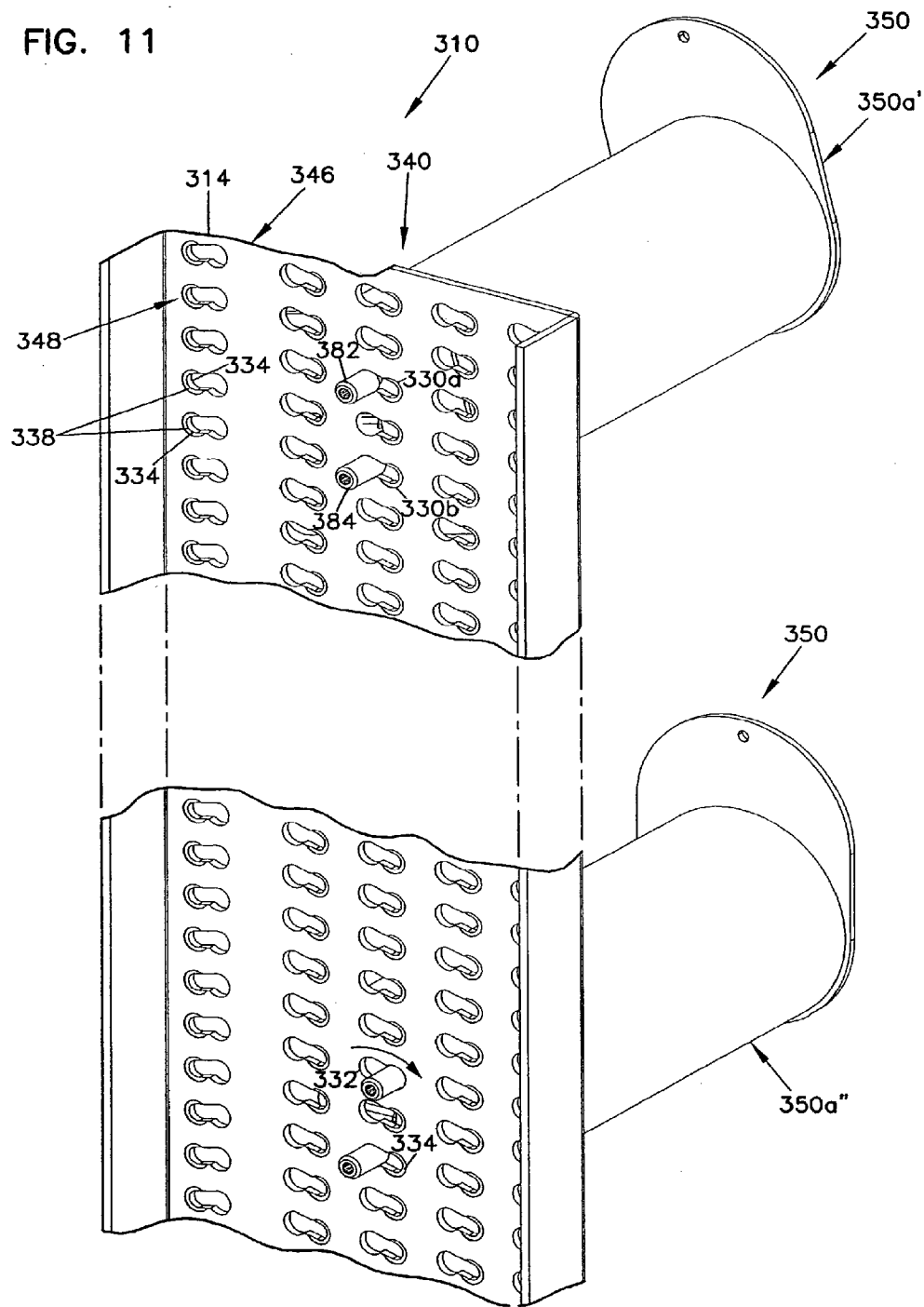

FIG. 12

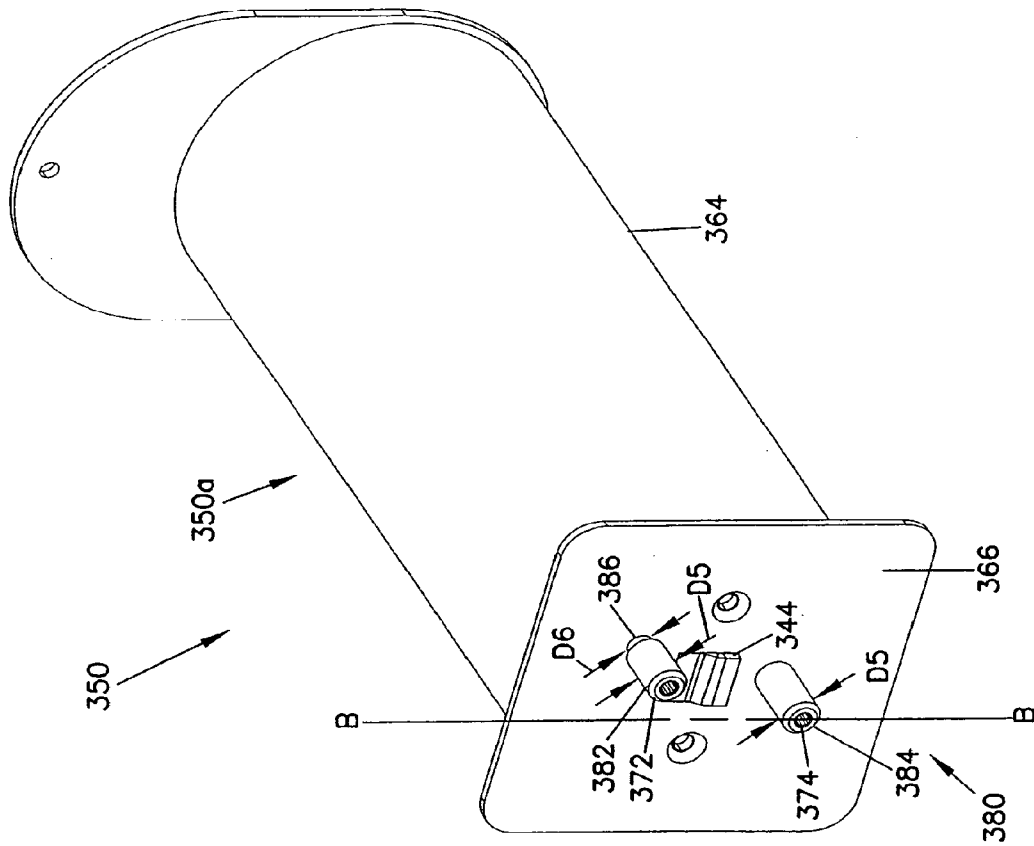
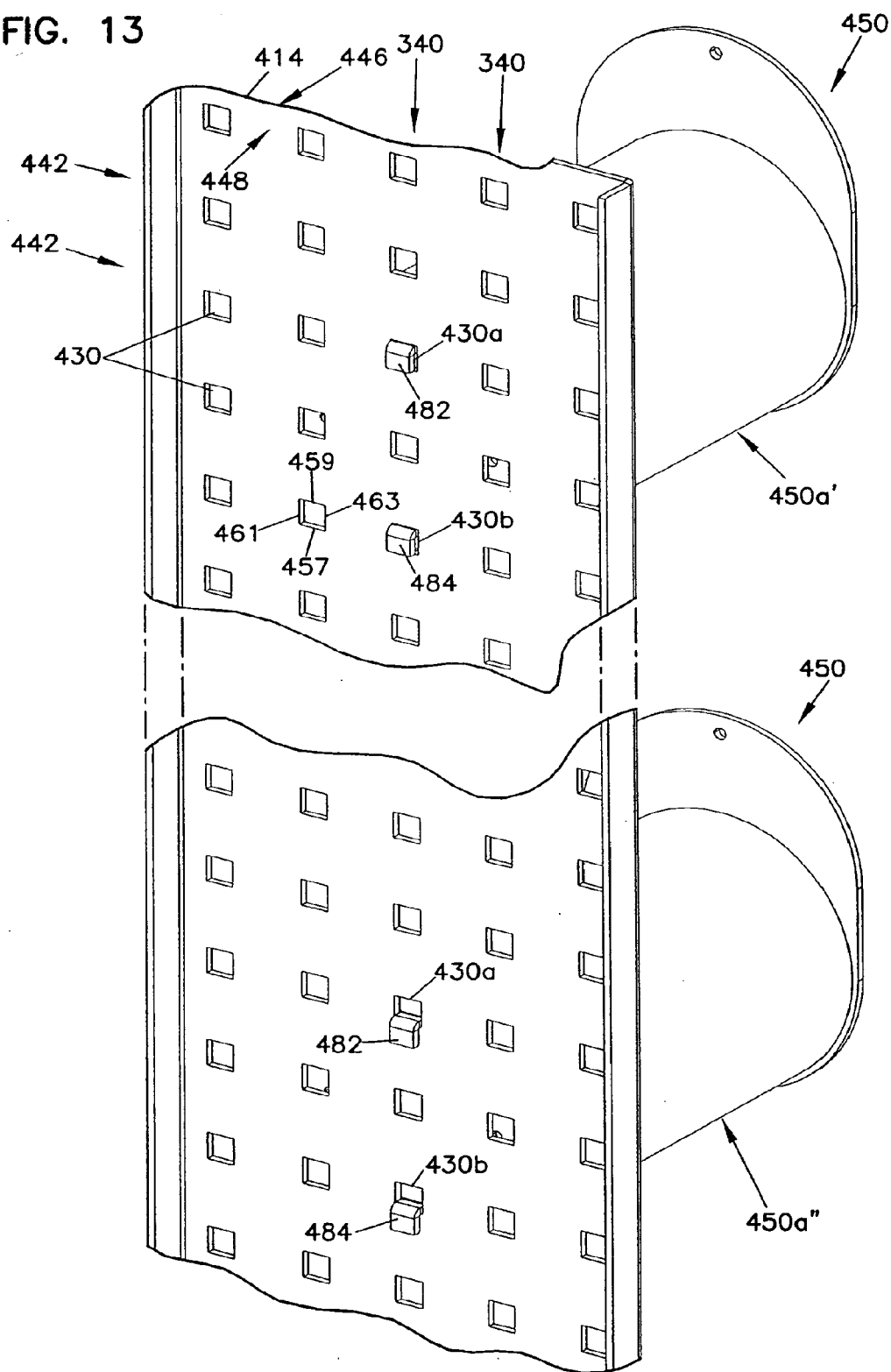

FIG. 13



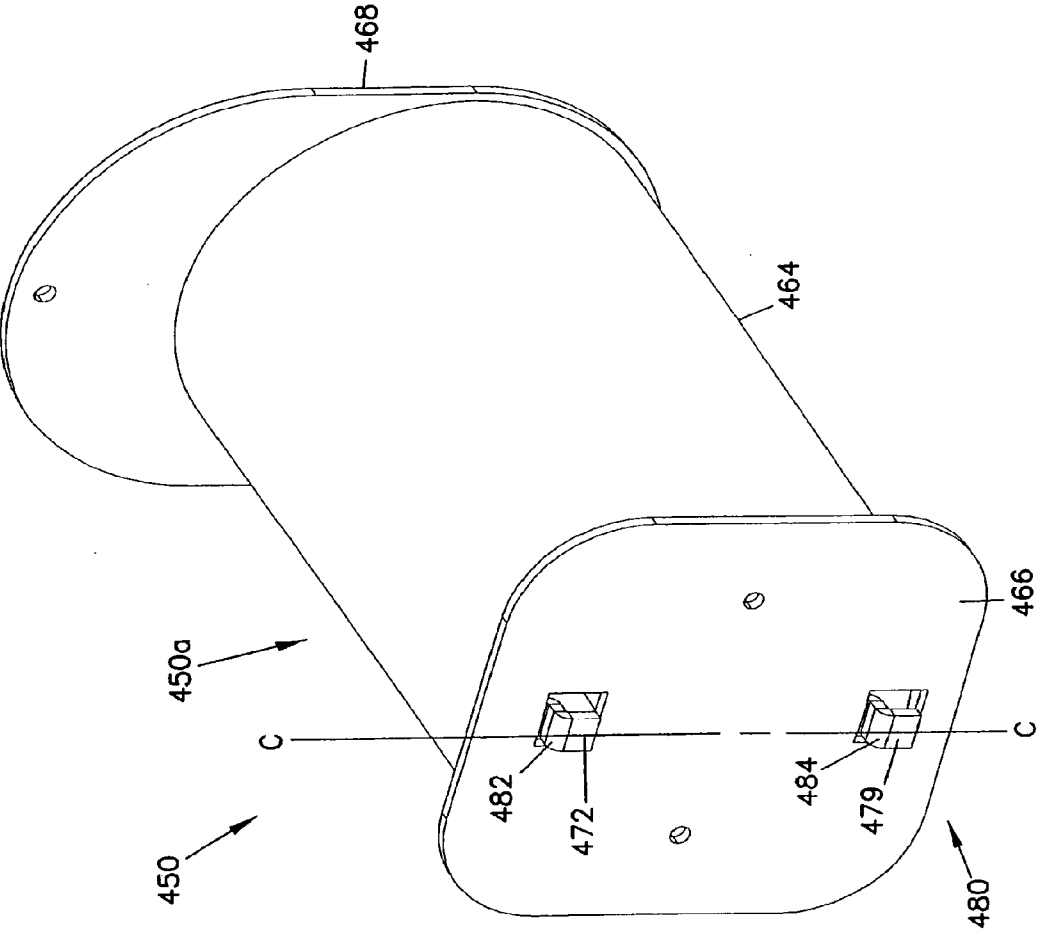

FIG. 14



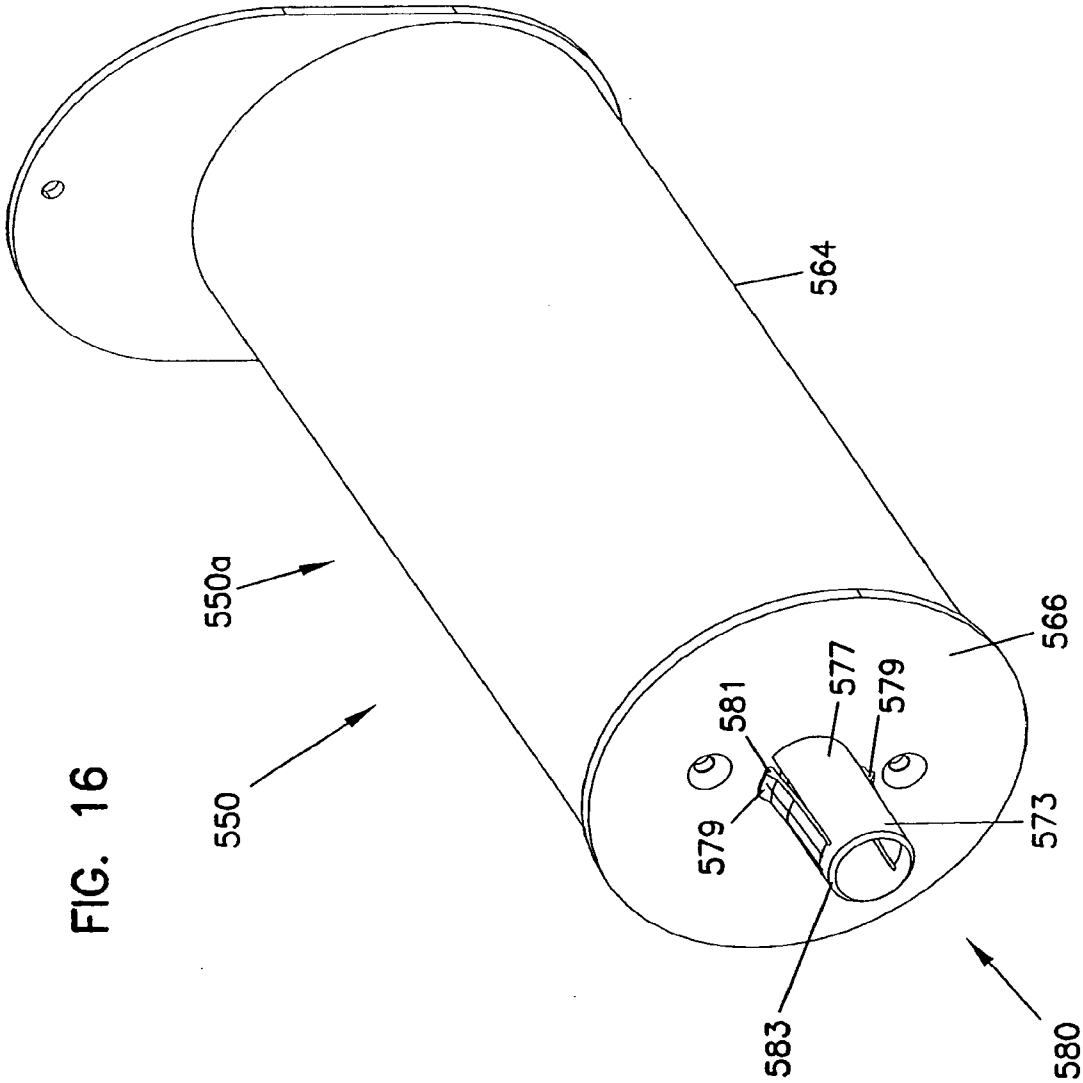
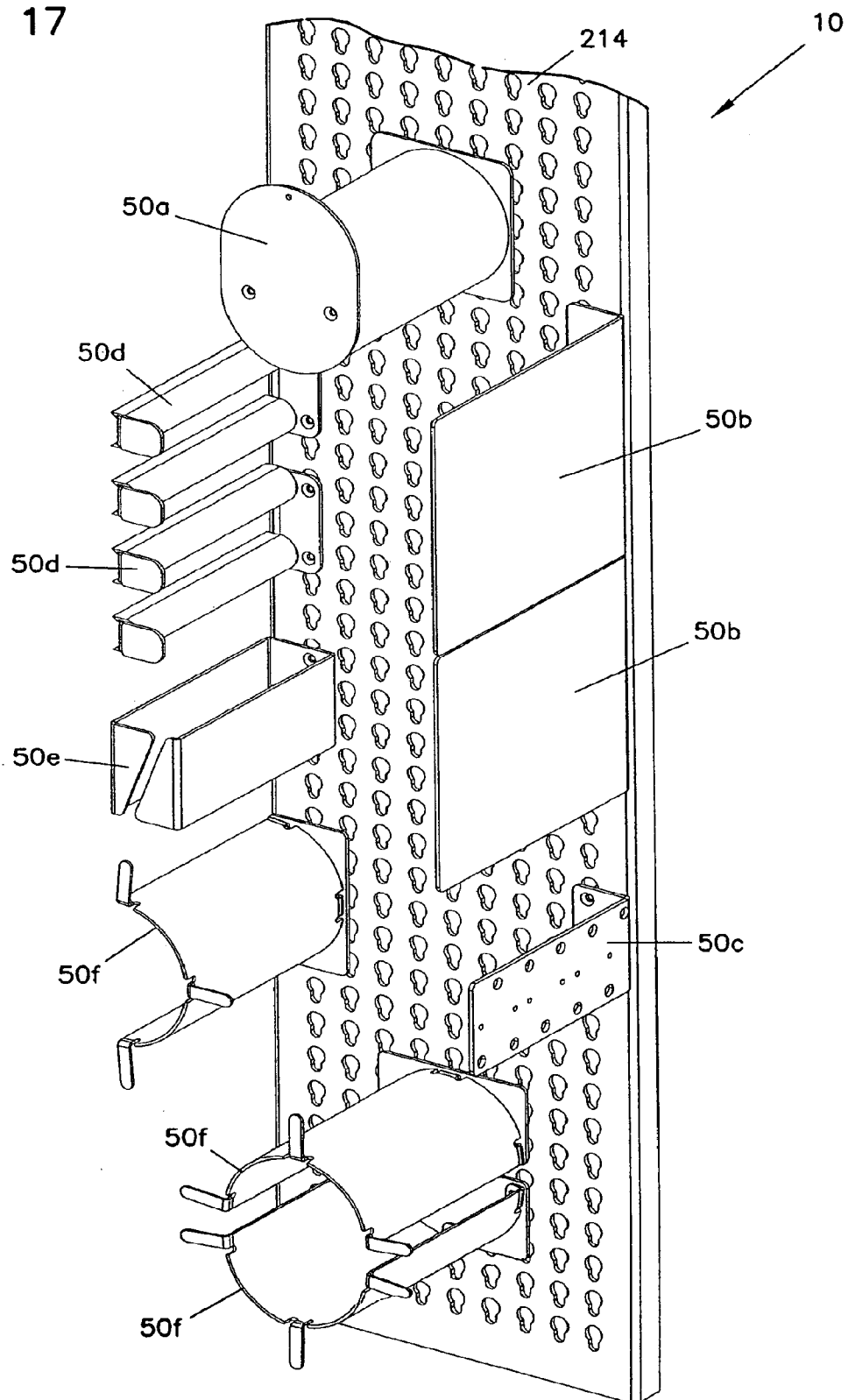
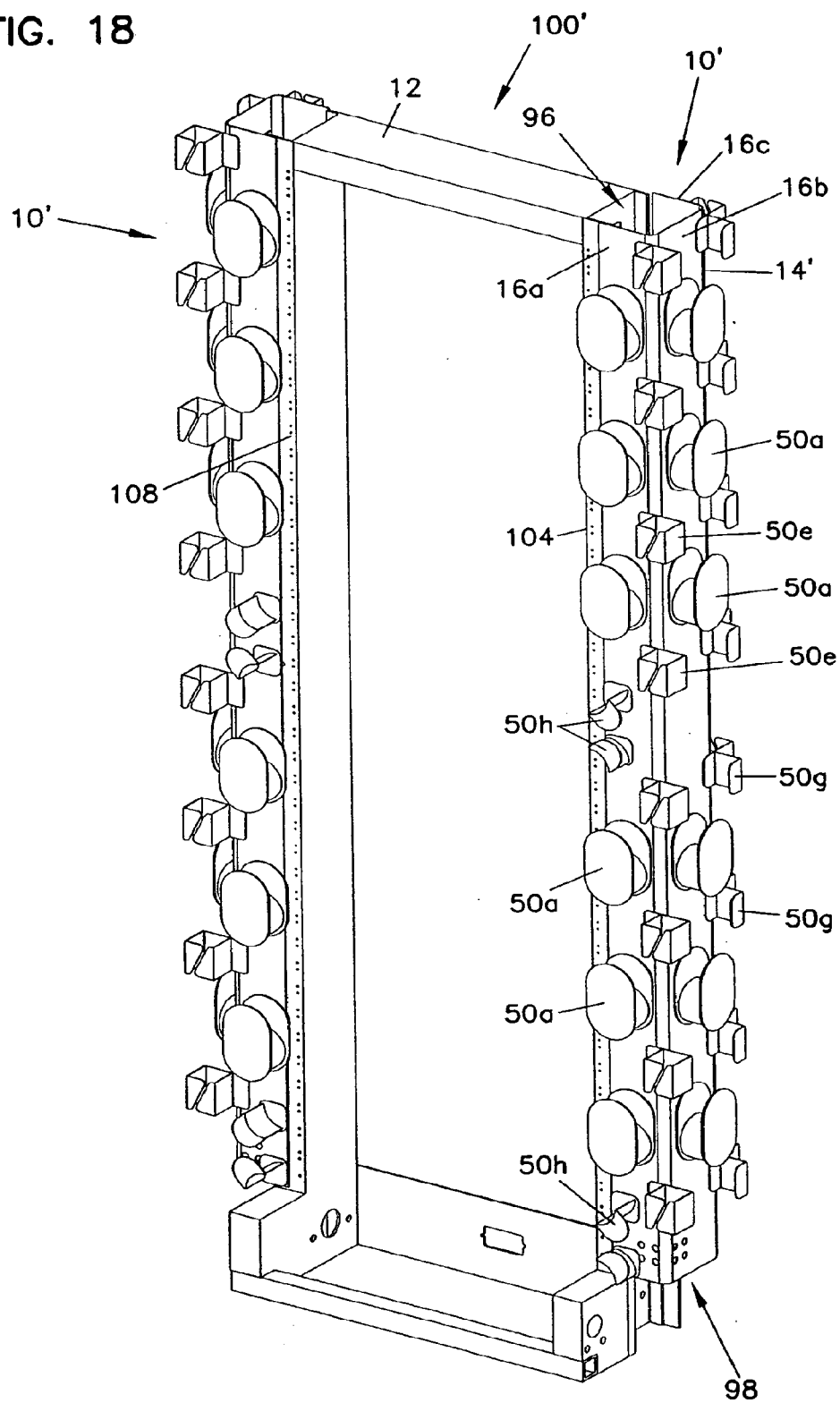

FIG. 17







## CABLE MANAGEMENT ASSEMBLY, SYSTEM AND METHOD

### CROSS-REFERENCE TO RELATED APPLICATIONS

[0001] This application is a continuation of application Ser. No. 12/803,554, filed Jun. 28, 2010, which is a continuation of application Ser. No. 12/380,287, filed Feb. 25, 2009, now U.S. Pat. No. 7,748,541, which is a continuation of application Ser. No. 11/998,169 filed Nov. 27, 2007, now U.S. Pat. No. 7,513,374, which is a continuation of application Ser. No. 11/450,191, filed Jun. 8, 2006, now U.S. Pat. No. 7,331,473, which is a divisional of application Ser. No. 10/295,169, filed Nov. 15, 2002, now U.S. Pat. No. 7,083,051, which applications are incorporated herein by reference in their entirety.

### TECHNICAL FIELD

[0002] The present invention relates generally to devices and methods for enhancing cable management of a telecommunications system. More particularly, the present invention relates to a cable management panel for use in telecommunications systems.

### BACKGROUND

[0003] Telecommunications systems commonly include cables (e.g., fiber optic cables or copper twisted pair cables) for interconnecting pieces of telecommunications equipment. Telecommunications racks typically hold a variety of different pieces of telecommunications equipment. Often thousands of cables are used to interconnect the various pieces of telecommunications equipment mounted on the racks.

[0004] Because of the large number of cables associated with telecommunications equipment, cable management is crucial. Cable management involves efficiently routing cables to minimize the space occupied by such cables. Cable management also involves routing cables in an orderly manner so as to reduce the likelihood of cable tangling. Ease of cable organization is also a factor related to effective cable management.

[0005] Cable management is also important in preventing damage to the cables. Unnecessary or excessive displacement of fiber optic cables, for example, is undesirable. As the fiber optic cables are displaced, they are subject to bending and other forces. Bending of the fibers can cause attenuation and loss of signal strength. As the fiber bends, the fiber can also break, resulting in a loss of transmission through the fiber.

[0006] In general, cable management improvement has been sought, generally to efficiently and effectively manage cables by providing system adaptability, and ease of cable organization.

### SUMMARY

[0007] One aspect of the present invention relates to a cable management assembly including a panel having a plurality of shaped apertures and a plurality of cable management devices. The cable management device includes attachments corresponding to the shaped apertures that secure the cable management devices to the panel at selected horizontal and vertical locations.

[0008] Another aspect of the present invention relates to a telecommunications cable management system including at least a first telecommunication rack and the cable management assembly. The cable management assembly can extend

between adjacent telecommunication racks and include a first interface plane, or connect to an end of a telecommunications rack and include first, second and third interface planes.

[0009] Yet another aspect of the present invention relates to a cable management assembly including a panel having a plurality of discrete openings. Cable management devices of the assembly have protrusions that connect to the panel by insertion of the protrusions into the discrete openings from one side of the panel.

[0010] Still another aspect of the present invention relates to a method of assembling a cable management system including selecting a cable management device from a plurality of devices, selecting a placement coordinate along a panel, and securing the selected cable management device to the panel.

[0011] A variety of aspects of the invention are set forth in part in the description that follows, and in part will be apparent from the description, or may be learned by practicing various aspects of the disclosure. The aspects of the disclosure may relate to individual features as well as combinations of features. It is to be understood that both the foregoing general description and the following detailed description are exemplary and explanatory only, and are not restrictive of the claimed invention.

### BRIEF DESCRIPTION OF THE DRAWINGS

[0012] FIG. 1 is a front perspective view of one embodiment of a cable management system in accord with the principles of the present disclosure;

[0013] FIG. 2 is an enlarged front perspective view of one embodiment of a cable management assembly shown in FIG. 1;

[0014] FIG. 3 is an enlarged detail view of FIG. 2;

[0015] FIG. 4 is an enlarged rear perspective view of the cable management assembly shown in FIG. 2;

[0016] FIG. 5 is a rear perspective view of one embodiment of a cable management device shown in FIG. 2;

[0017] FIG. 6 is an enlarged front perspective view of another embodiment of a cable management assembly shown in FIG. 1;

[0018] FIG. 7 is an enlarged detail view of FIG. 6;

[0019] FIG. 8 is an enlarged rear perspective view of the cable management assembly shown in FIG. 6;

[0020] FIG. 9 is an enlarged front perspective view of still another embodiment of a cable management assembly shown in FIG. 1;

[0021] FIG. 10 is an enlarged detail view of FIG. 9;

[0022] FIG. 11 is an enlarged rear perspective view of the cable management assembly shown in FIG. 9;

[0023] FIG. 12 is a rear perspective view of one embodiment of a cable management device shown in FIG. 9;

[0024] FIG. 13 is an enlarged rear perspective view of yet another embodiment of a cable management assembly shown in FIG. 1;

[0025] FIG. 14 is an enlarged rear perspective view of the cable management assembly shown in FIG. 13;

[0026] FIG. 15 is an enlarged rear elevational view of still another embodiment of a cable management assembly shown in FIG. 1;

[0027] FIG. 16 is a rear perspective view of one embodiment of a cable management device that can be used with the cable management assembly shown in FIG. 15;

[0028] FIG. 17 is a front perspective view of the cable management assembly shown in FIG. 1, illustrating various embodiments of cable management devices; and

[0029] FIG. 18 is a perspective view of another embodiment of a cable management system in accord with the principles of the present disclosure.

#### DETAILED DESCRIPTION

[0030] Reference will now be made in detail to exemplary aspects of the present disclosure that are illustrated in the accompanying drawings. Wherever possible, the same reference numbers will be used throughout the drawings to refer to the same or like parts.

[0031] One embodiment of a telecommunications system 100 for managing cables interconnected to telecommunications components is illustrated in FIG. 1. The telecommunications system 100 includes a cable management assembly 10 in accord with the principles disclosed. Cable management assembly 10 illustrated in FIG. 1 is mounted between adjacent first and second telecommunication racks 12. In alternative embodiments, the cable management assembly 10 can be used with other telecommunication structures to manage cables. For example, the cable management assembly 10 can be mounted within a cabinet or within a termination panel.

[0032] Each of the illustrated telecommunication racks 12 of FIG. 1 generally includes a frame 102 having a first side column 104 and a second side column 108. The first side column 104 defines a first end 106 of the telecommunications rack 12 and the second side column 108 defines a second end 112 of the telecommunication rack 12.

[0033] The telecommunications racks 12 can be configured to receive a variety of telecommunications components. For example, the racks 12 can hold fiber terminations panels 11 that hold fiber optic adapters 13. Cables with terminating connectors (not shown) are connected together at the adapters 13.

[0034] The cable management assembly 10 includes a cable management structure 14. The cable management structure can be referred to as a back plane, riser, or panel. The panel 14 includes an interface portion 16 and first and second mounting structures 18, 20 configured to mount or couple the cable management assembly 10 to the adjacent telecommunications racks 12. In one embodiment, as shown in FIG. 1, first and second mounting structures 18, 20 include flanges 22 that extend generally outward from the interface portion 16. The flanges 22 can include mounting holes 23 (FIG. 2) corresponding to mounting holes 15 formed along the side columns 104, 108 of the telecommunications rack 12. Fasteners such as rivets or screws can be used to mount the panel 14 to the telecommunications racks 12.

[0035] The first interface portion 16 of the panel has a front side 46 and a back side 48. A plurality of discrete openings 30 extends through the interface portion from the front side 46 to the back side 48. Cable management devices 50 secure to the panel 14 at the discrete openings 30. The discrete openings 30 and the cable management devices 50 are configured and sized so that a user can organize and arrange cables (not shown) at various locations along the panel 14. In the preferred embodiment, the discrete openings 30 include shaped apertures 30 configured and sized for receipt of the cable management devices 50.

[0036] One feature of the present disclosure relates to cost reduction associated with fixed or custom-made cable management systems. The present cable management assembly

permits a user to configure the system to a particular need. For example, in accord with the principles disclosed, a user has the flexibility to choose from a library of different cable management devices 50, each configured to secure to the riser or panel 14. The present system further provides flexibility in permitting a user to position any of the different cable management devices 50 at a plurality of locations on the panel 14 of the cable management assembly 10. In particular, the preferred panel 14 is constructed to provide a plurality of placement coordinates (i.e. vertical and horizontal locations) from which a user may choose to position the cable management devices. Thus, with this design, a user is not limited to a pre-made, fixed cable management system, which may not fit a particular need. Similarly, with this design, the user reduces or eliminates modification and customizing costs associated with reworking a system to fit the particular need.

[0037] Another feature of the present system relates to the system's adaptability and ease of use. In one embodiment, the cable management devices 50 are detachably secured to the riser or panel 14. This feature permits a user to modify a system's cable management strategy to accommodate growth or changes needed in a quickly changing industry.

[0038] Referring now to FIGS. 2-5, a first embodiment of the cable management assembly 10 is illustrated. In this first embodiment, the panel 14 includes a first embodiment of shaped apertures 30 configured to secure the cable management devices 50 to the interface portion 16 of the panel.

[0039] As shown in FIG. 3, the shaped apertures 30 have a keyhole-like configuration including a first receiving aperture portion 32, a second notch aperture portion 34, and a slide aperture portion 36. The slide aperture portion 36 extends diagonally between the receiving aperture portion 32 and the notch aperture portion 34. The receiving aperture portion 32 has a first diameter d1. The notch aperture portion 34 has a second diameter d2. In this embodiment, the second diameter d2 of the notch aperture portion 34 is less than the first diameter d1 of the receiving aperture portion 32. The shaped apertures 30 are oriented and formed within the panel 14 such that the receiving aperture portion 32 is vertically located above, and laterally offset from, the notch aperture portion 34.

[0040] Referring back to FIG. 2, the shaped apertures 30 are arranged in an array of vertical columns 40 and horizontal rows 42. In this illustrated embodiment, the panel 14 includes five vertical columns 40 of shaped apertures 30. Other embodiments having more or less columns or rows of shaped apertures are contemplated. Preferably, the shaped apertures 30 are arranged in a pattern that provides a user flexibility in placing and positioning the cable management devices 50 along the panel 14. In an alternative embodiment the shaped apertures 30 may be more randomly formed in the panel 14.

[0041] Still referring to FIG. 2, the notch aperture portion 34 of the shaped apertures 30 is oriented downwardly from the receiving aperture portion 32. In viewing the embodiment in FIG. 2, the shaped apertures 30 of the most rightward vertical column 40 slants downward toward the right, from the receiving aperture portion 32 to the notch aperture portion 34. The shaped apertures 30 of the remaining four vertical columns 40 slant downward toward the left. This configuration permits a user to utilize the entire width of the panel 14 in placing and positioning cable management devices 50. As will be described in greater detail, this configuration permits installation of the cable management devices 50 on either the right-hand side of the panel or the left-hand side of the panel

without interference with side columns **104, 108** (FIG. 1) of the telecommunication racks **12**.

**[0042]** In general, the cable management devices **50** of the present disclosure are configured to insert within any of the shaped apertures **30** to provide a variety of cable management arrangements or configurations for different applications. Exemplary cable management devices **50a-50h** are shown in FIGS. 17 and 18, and will be described in greater detail hereinafter. One of the exemplary cable management devices **50**, as shown in FIG. 2, is a spool **50a**. It is to be understood that the spool **50a**, and the other illustrated devices **50a-50h**, are only examples of the variety of types of cable management devices that can be used in accord with the principles disclosed.

**[0043]** FIG. 5 illustrates one embodiment of the exemplary spool **50a**. The spool **50a** includes a spool body **64** extending between first and second ends **66, 68**. A cable retainer **70** is located at the second end **68** of the spool body **64**.

**[0044]** Each of the cable management devices **50** of the present disclosure includes a connection **80** configured to secure the device **50** to the panel **14**. In the embodiment shown in FIG. 5, the connection **80** includes first and second attachments **72, 74** that correspond to the shaped apertures **30** shown in FIGS. 2 and 3. As shown, the first and second attachments **72, 74** are protrusions or pin connections **82, 84**. The first and second pin connections **82, 84** each have a primary diameter **D1**. The primary diameter **D1** of the first and second pin connections **82, 84** corresponds to the diameter **d1** of the receiving aperture portions **32** of each of the shaped apertures **30**.

**[0045]** The first pin connection **82** is positioned in vertical alignment with the second pin connection **84** (axis A-A). This positioning is advantageous on cable management devices **50** that can be used in an upward orientation and a downward orientation. That is, the arrangement of the first and second pin connections **82, 84** permits a user to secure the device **50** with the first pin connection **82** positioned towards the top of the panel **14**; or turn the device one-hundred and eighty degrees and secure the device **50** with the first pin connection **82** positioned towards the bottom of the panel. It is contemplated that, in addition, the device **50** may be configured to also turn ninety degrees and secure to shaped apertures **30** within a single row, with the first pin connection **82** positioned towards either side of the panel.

**[0046]** Each of the first and second pin connections **82, 84** includes a neck or annular groove **86, 88**. The grooves **86, 88** are located between the primary diameter **D1** of the pin connections **82, 84** and the first end **66** of the spool body **64**. The grooves **86, 88** have an outer diameter **D2**. The diameter **D2** of each groove is less than the primary diameter **D1**, and corresponds to the diameter **d2** of the notch aperture portion **34** of the shaped apertures **30**.

**[0047]** FIG. 4 illustrates the installation of this first cable management device embodiment **50a**. An upper device **50a'** is shown partially mounted to the panel **14**; a lower device **50a''** is shown secured to the panel **14**. In use, the cable management device **50** is secured to the panel **14** by pushing or inserting the first and second pin connections **82, 84** of the device **50a'** into the receiving aperture portions **32** of a selected first and second shaped aperture **30a, 30b**. The cable management device is inserted into the shaped apertures **30** from the front side **46** of the panel **14** toward the back side **48** of the panel. The device **50a** is then moved along the slide aperture portion **36** toward the notch aperture portion **34**

(represented by the arrow) to a secured position, as illustrated by device **50b**. In general, the cable management device **50** is designed to secure to the panel **14** by insertion into the panel from one side, without the use of tools or extra fastening components.

**[0048]** When the device **50** is translated downward along the slide aperture portion **36** toward the notch aperture portion **34**, the panel **14** becomes engaged in the grooves **86, 88** of the first and second pin connections **82, 84**. In other words, the cable management device **50** seats in the notch aperture portion **34**, the thickness of the panel **14** being configured to fit between the primary diameter **D1** of the pin connections **82, 84** and the first end **66** of the device **50**. When secured in this manner, the cable management device **50** cannot be pulled or pushed out of position. Preferably the device **50** is detachably secured, i.e. can be slid or diagonally translated upward for removal.

**[0049]** The cable management device **50** illustrated in FIG. 5 can include a tensioning component, such as spring washers **43**. In an alternative embodiment, the tensioning component can include a flexible tensioning leaf or tab **344**, such as that shown in FIG. 12. The spring washer **43** and the flexible tensioning tab **344** place the pin connections **82, 84** in tension to assist in maintaining a secure engagement between the device **50** and the panel **14**.

**[0050]** Still referring to FIG. 4, a recess **38** can be formed on the backside of the panel **14**, at least partially surrounding the notch aperture portion **34** of the shaped holes **30**. The recess **38** is preferably sized and configured to receive the primary diameter **D1** of the pin connections **82, 84** when the cable management device **50** is secured to the panel **14**. The recesses **38** assist in structurally supporting the pin connections **82, 84** of the cable management device **50**.

**[0051]** The groove **86** of the first pin connection **82** couples with the notch aperture portion **34** of a first shaped aperture **30a**, and the groove **88** of the second pin connection **84** couples with the notch aperture portion **34** of a second shaped aperture **30b**, when the cable management device is secured to the panel **14**. In this configuration two shaped apertures **30** are used to secure the device **50** to the panel **14**. The first shaped aperture **30a** is positioned above the second shaped aperture **30b** in a single vertical column **40** of shaped apertures.

**[0052]** It is contemplated that other arrangements using shaped apertures having a spacing configuration other than above/below one another can be used in accord with the principles disclosed. For example, the pin connections **82, 84** can be oriented in horizontal alignment, rather than vertical alignment, on the first end **66** of the spool body **64** such that the connection **82, 84** secure to two shaped apertures **30** in a single horizontal row; or the pin connection **82, 84** can be laterally and vertically offset to couple to shaped apertures **30** in different columns **40** and different rows **42**.

**[0053]** Referring now to FIGS. 6-8, a second embodiment of the cable management assembly **210** is illustrated. In this embodiment, the panel **214** includes a second embodiment of shaped apertures **230** configured to secure the cable management devices **250**.

**[0054]** As shown in FIG. 7, the shaped apertures **230** have a keyhole-like configuration including a first receiving aperture portion **232**, a second notch aperture portion **234**, and a slide aperture portion **236**. The slide aperture portion **236** extends between the receiving aperture portion **232** and the notch aperture portion **234**. The receiving aperture portion

**232** has a first diameter **d3**. The notch aperture portion **234** has a second diameter **d4**. In this embodiment, the second diameter **d4** of the notch aperture portion **234** is less than the first diameter **d3** of the receiving aperture portion **232**. The shaped apertures **230** are oriented and formed within the panel **14** such that the receiving aperture portion **232** is vertically aligned with the notch aperture portion **34**.

[0055] Referring back to FIG. 7, the shaped apertures **230** are arranged in an array of vertical columns **240** and horizontal rows **242**. In this illustrated embodiment, the panel **214** includes nine vertical columns **240** of shaped apertures **230**.

[0056] The exemplary cable management device **250** of this embodiment is similar to the previous spool embodiment including a spool body **264** extending between first and second ends **266**, **268** and a cable retainer **270**. As shown in FIG. 8, the connection **280** of this embodiment is configured to secure the device **250** to the panel **214**. In the illustrated embodiment, the connection **280** includes first and second attachments **272**, **274** that correspond to the shaped apertures **230**. As shown, the first and second attachments **272**, **274** are protrusions or pin connections **282**, **284**. The first and second pin connections **282**, **284** each have a primary diameter **D3**. The primary diameter **D3** of the first and second pin connections **282**, **284** corresponds to the diameter **d3** of the receiving aperture portions **232** of each of the shaped apertures **230**.

[0057] Each of the first and second pin connections **282**, **284** also includes a neck or annular groove (e.g. **286**). The grooves are located between the primary diameter (e.g. **D3**) of the pin connections **282**, **284** and the first end **266** of the spool body **264**. The grooves have an outer diameter (e.g. **D4**). The diameter **D4** of each groove **286** is less than the primary diameter **D3** of the pin connections, and corresponds to the diameter **d4** of the notch aperture portion **234** of the shaped apertures **230** (FIG. 7).

[0058] Still referring to FIG. 8, the cable management device **250** is secured to the panel **214** by pushing or inserting the first and second pin connections **282**, **284** of the device **250a'** into the receiving aperture portions **232** of a selected first and second shaped aperture **230a**, **230b**. The cable management device is inserted into the shaped aperture **230** from the front side **246** of the panel **214** toward the back side **248** of the panel. The device **250** is then moved down the slide aperture portion **236** toward the notch aperture portion **234** (represented by the arrow) to a secured position, as shown by device **250a''**.

[0059] When the device **250** is translated downward toward the notch aperture portion **234**, the panel **214** becomes engaged in the grooves of the first and second pin connections **282**, **284**. In other words, the cable management device **250** seats in the notch aperture portion **234**, the thickness of the panel **214** being configured to fit between the primary diameter **D3** of the pin connections **282**, **284** and the first end **266** of the device **250**. When secured in this manner, the cable management device **250** cannot be pulled or pushed out of position. Preferably the device **250** is detachably secured, i.e. can be slid vertically upward for removal.

[0060] A recess **238** (FIG. 7) can be formed on the backside of the panel **214**, at least partially surrounding the notch aperture portion **234** of the shaped holes **230**. The recess **238** is preferably sized and configured to receive the primary diameter **D3** of the pin connections **282**, **284** when the cable management device **250** is secured to the panel **214**.

[0061] The groove of the first pin connection **282** couples with the notch aperture portion **234** of a first shaped aperture

**230a**, and the groove of the second pin connection **284** couples with the notch aperture portion **234** of a second shaped aperture **230b**, when the cable management device is secured to the panel **214**. In this configuration two shaped apertures **230** are used to secure the device **250** to the panel **214**. The first shaped aperture **230a** is positioned above the second shaped aperture **230b** in a single vertical column **240** of shaped apertures.

[0062] It is contemplated that other arrangements using shaped apertures having a spacing configuration other than above/below one another can be used in accord with the principles disclosed. For example, the pin connections **282**, **284** can be oriented in horizontal alignment, rather than vertical alignment, on the first end **266** of the spool body **264** such that the connection **282**, **284** secure to two shaped apertures **230** in a single horizontal row; or the pin connection **282**, **284** can be laterally and vertically offset to couple to shaped apertures **230** in different columns **240** and different rows **242**.

[0063] Referring now to FIGS. 9-12, a third embodiment of the cable management assembly **310** is illustrated. In this embodiment, the panel **314** includes a third embodiment of shaped apertures **330** configured to secure the cable management devices **350**.

[0064] Similar to the first embodiment, the shaped apertures **330** of FIG. 10 include a first receiving aperture portion **332**, a second notch aperture portion **334**, and a slide aperture portion **336**. The slide aperture portion **336** extends between the receiving aperture portion **332** and the notch aperture portion **334**. The receiving aperture portion **332** has a first diameter **d5**. The notch aperture portion **334** has a second diameter **d6**. In this embodiment, the second diameter **d6** of the notch aperture portion **334** is less than the first diameter **d5** of the receiving aperture portion **332**. The shaped apertures **330** are oriented and formed within the panel **314** such that the receiving aperture portion **332** is vertically located above, and laterally offset from, the notch aperture portion **334**.

[0065] Similar to the previous embodiment, the shaped apertures **330** are arranged in an array of vertical columns **340** and horizontal rows **342**. In viewing the embodiment in FIG. 9, the shaped apertures **330** of the most rightward vertical column **340** slants downward toward the right, from the receiving aperture portion **332** to the notch aperture portion **334**. The shaped apertures **330** of the remaining four vertical columns **340** slant downward toward the left.

[0066] Referring now to FIG. 12, the connection **380** of the illustrated cable management device embodiment **350** is also configured to secure the device **350** to the panel **314**. The connection **380** includes first and second attachments **372**, **374** that correspond to the shaped apertures **330** shown in FIGS. 9 and 10. As shown in FIG. 12, the first and second attachments **372**, **374** are protrusions or pin connections **382**, **384** positioned in a laterally offset orientation to one another (as represented by axis B-B). The first and second pin connections **382**, **384** each have a primary diameter **D5**. The primary diameter **D5** of the first and second pin connections **382**, **384** corresponds to the diameter **d5** of the receiving aperture portions **332** of each of the shaped apertures **330**.

[0067] The first pin connection **382** in the illustrated embodiment includes a neck or annular groove **386**. The groove **386** is located between the primary diameter **D5** of the first pin connection **382** and the first end **366** of the spool body **364**. The groove **386** has an outer diameter **D6**. The outer diameter **D6** of the groove is less than the primary diameter

D5, and corresponds to the diameter d6 of the notch aperture portion 334 of the shaped aperture 330.

[0068] FIG. 11 illustrates the installation of this cable management device. An upper device 350a' is shown partially mounted to the panel 314; a lower device 350a'' is shown secured to the panel 314. In use, the cable management devices 350 are secured to the panel 314 by pushing or inserting the first and second pin connections 382, 384 of the device 350a into the receiving aperture portions 332 of a selected first and second shaped aperture 330a, 330b. The cable management device is inserted into the shaped aperture 330 from the front side 346 of the panel 314 toward the back side 348 of the panel. The device 350a is then twisted or rotated (as represented by the arrow) to a secured position, as illustrated by device 350b.

[0069] When the device 350 is rotated, the groove 386 of the first pin connection 382 slides along the slide aperture portion 336 of the shaped aperture 330. Because of the larger sized primary diameter D5 of the second pin connection 384, the second pin connection 384 remains fixed (i.e. does not translate, but does rotate) within the receiving aperture portion 334. The device 350 continues to rotate until the groove 386 of the first pin connection 382 reaches the notch aperture portion 334 (see device 350b). In this position, the panel is engaged in the groove 386 of the first pin connection 382 between the primary diameter D5 of the pin connection 382 and the first end 366 of the device 350. When secured in this manner, the device 350 cannot be pulled or pushed out of position. Preferably the device 350 is detachably secured, i.e. can be rotated in an opposite direction for removal.

[0070] The cable management device 350 illustrated in FIGS. 9-12 includes a flexible tensioning tab 344 (FIG. 12). The flexible tensioning tab 344 extends outwardly from the first end 366 of the device 350 and contacts the riser or panel 314 when the cable management device 350 is secured to the panel 314. The flexible tensioning tab 344 places the pin connections 382, 384 in tension to assist in maintaining a secure engagement between the device and the panel.

[0071] As shown in FIG. 11, a recess 338 can be formed on the backside of the panel 314, at least partially surrounding the notch aperture portion 334 of the shaped holes 330. The recess 338 is preferably sized and configured to receive the primary diameter D5 of the pin connections 382, 384 when the cable management device 50 is secured to the panel 314. The recesses 338 assist in structurally supporting the pin connections 382, 384 of the cable management device 350.

[0072] The groove 386 of the first pin connection 382 couples with the notch aperture portion 334 of the first shaped aperture 330a and the second pin connection 384 couples with the receiving aperture portion 332 of the second shaped aperture 330b when the cable management device is secured to the panel 314. In this configuration, two shaped apertures 330 are used to secure the device 350 to the panel 314. The first shaped aperture 330a is positioned above the second shaped aperture 330b in a single column 340 of shaped apertures. It is contemplated that other arrangements using shaped apertures having a spacing configuration other than above/below one another can be used in accord with the principles disclosed.

[0073] As can be understood with regards to the first and third embodiments herein disclosed, the shaped apertures (e.g. 30, 330) in the outermost vertical columns (e.g. 40, 340) are oppositely oriented. This is to permit, for example, a user to position a cable management device (e.g. 50, 350) in either

the leftmost column or the rightmost column and slide or rotate the device toward the center of the panel to avoid interference with the rack 12.

[0074] Referring now to FIGS. 13 and 14, yet another embodiment of the cable management assembly 410 is illustrated. In this fourth embodiment, the panel 414 includes another embodiment of shaped apertures 430 configured to secure the illustrated cable management devices 450. In this embodiment, the shaped apertures 430 include first and second opposing edges 457, 459 and third and fourth opposing edges 461, 463. In the illustrated embodiment the edges define a square shaped aperture 430. Other geometrically shaped apertures, such as rectangular shaped apertures, are contemplated. Similar to the previous embodiments, the shaped apertures 430 are arranged in an array of vertical columns 440 and horizontal rows 442.

[0075] Referring to FIG. 13, the connection 480 of the cable management device 450 is also configured to secure the device 450 to the panel 414. The cable management device 450 is a spool device 450a including a first end 466 and a second end 468. A spool body 464 extends between the first and second ends 466, 468. The connection 480 includes first and second attachments 472, 474 that correspond to the shaped apertures 430. The first and second attachments 472, 474 include hooked connections 482, 484 positioned in an aligned orientation to one another (as represented by axis C-C).

[0076] In use, the cable management device 450 is secured to the panel 414 by inserting the first and second hooked connections 482, 484 of the device 450a' into selected first and second shaped apertures 430a, 430b. The cable management device is inserted into the shaped apertures the front side 446 of the panel 414 toward the back side 448 of the panel. The device 450 is then hooked over the first edge 457 that partially defines the shaped aperture 430 in the panel 414. When secured in this manner, the device 450a'' cannot be pulled or pushed out of position. Preferably the device 550 is detachably secured, i.e. can be lifted from the first edge 457 for removal.

[0077] In this configuration two shaped apertures 430 are used to secure the device 450 to the panel 414. The first shaped aperture 430a is positioned above the second shaped aperture 430b in a single column 440 of shaped apertures. It is contemplated that other arrangements using shaped apertures having a spacing configuration other than directly above/below one another can be used in accord with the principles disclosed.

[0078] Referring now to FIGS. 15 and 16, a fifth embodiment of the cable management assembly 510 is illustrated. In this embodiment, the panel 514 includes still another embodiment of shaped apertures 530 configured to secure the cable management devices 550.

[0079] The shaped apertures 530 include a primary aperture portion 533, a pair of insertion notches 535, and a pair of release notches 537. A ramped surface 539 interconnects the insertion notches 535 and the release notches 537. The primary aperture portion 533 has a first diameter d7. The pairs of insertion notches and release notches 535, 537 extend radially outwardly from the primary aperture portion 533 a distance r1, r2. The distance r2 that the release notches 537 extend from the primary aperture portion 533 is greater than the distance r1 that the insertion notches 537 extend from the

primary aperture portion 533. The shaped apertures 530 are arranged in an array of vertical columns 540 and horizontal rows 542.

[0080] Referring now to FIG. 16, the connection 580 of the cable management device embodiment 550 is also configured to secure the device 550 to the panel 514. The connection 580 of this spool device 550a includes a first attachment 573 that corresponds to the shaped apertures 533 shown in FIG. 15. As shown in FIG. 16, the first attachment 573 is a snap-in protrusion or connection 583 centrally positioned at the first end 566 of the spool body 564. The first snap-in connection 583 includes a pin body 577 with flexible tabs 579.

[0081] In use, the cable management device 550a" (FIG. 15) is secured to the panel 514 by aligning the flexible tabs 579 of the device with the insertion notches 535 of a selected shaped aperture 530, and pushing or inserting the first snap-in connection 583 of the device 550a" into the shaped aperture 530. The cable management device is inserted into the shaped aperture 530 from the front side 546 of the panel 514 toward the back side 548 of the panel. The flexible tabs 579 of the device 550 flex inward during insertion and snap outward when an edge 581 passes through the insertion notch 535 of the shaped aperture 530. The panel 514 is then secured between the first end 566 of the device 550 and the edge 581 of the connection 580. When secured in this manner, the device 550 cannot be pulled or pushed out of position. In this configuration, only one shaped aperture 530 is used to secure the device 550 to the panel 514.

[0082] Preferably the device 550 is detachably secured. In particular, the device 550 can be removed by rotating the device 550a" within the shaped aperture 530 (as shown by the arrow). As the device is rotated, the flexible tabs 579 contact the ramped surfaces 539 of the shaped aperture 530. The ramped surfaces 539 push or flex the tabs 579 inward as the device is rotated. When the tabs are aligned with the release notches 537, the tabs snap outward. The release notches are sized and configured so that the tabs 579, and the device 550, can be removed by pulling the device outward through the release notches 537.

[0083] As can be understood with regards to all embodiments, the panel (e.g. 14) of the presently disclosed embodiments can include a single panel construction that extends along the vertical length of the racks 12, as shown in FIG. 1. In an alternative embodiment, as shown in FIG. 2, the panel can include one or more sections 28 that form the panel 14. The panel 14 includes a length L and a width W (FIG. 1). In the illustrated embodiments, the length L of the panel 14 extends substantially from the top of the rack 12 to the bottom of the rack. In other embodiments, the panel may only extend partially along the height of the rack 12.

[0084] The width W of the panel 14 is configured to extend between a gap in the racks 12. The width W of the panel 14 can be within the range of 2 inches to 18 inches, inclusively. Preferably the width W of the panel is between about 5 inches and 12 inches.

[0085] FIG. 17 illustrates some of a variety of cable management devices 50 that can be used in accord with the principles disclosed. The spool 50a is one of the cable management devices 50, previously described in detail. The spools can be of varying sizes and may be used to wrap and hold excess cabling. Other cable management devices 50 can include, for example, cable guides 50b that contain or guide cabling; tie-off brackets 50c to which cabling can be secured; finger devices or edge protections 50d to organize and protect

cable that is routing between the panel 14 and components mounted on the telecommunications racks 12 (FIG. 1); channel guides 50e that contain cabling; and radius limiters 50f configured to limit the bend radius of stored cabling. Further, other types of cable management devices 50 may include cable termination devices (not shown) for terminating fiber optic or ribbon cables at the panel 14, or flip-out trays (not shown) to store cabling slack.

[0086] As shown in FIG. 17, the cable management devices 50 and the panels 14 are configured to permit a user to position any of the different cable management device 50 at any location on the panel 14 of the cable management assembly 10. In this illustration, the second panel embodiment 214 is illustrated, however, it is to be understood that this illustration encompasses the principles of each of the disclosed panel embodiments and associated devices.

[0087] The devices 50 can be placed at any placement coordinate on the panel 14. In addition, the devices can also be positioned in various orientations, such as illustrated by the opposing radius limiters 50f oriented one-hundred and eighty degrees relative to one another. By this, a user may select one or more devices from a library of devices and position the devices as desired to configure the system to meet a particular need.

[0088] Referring now to FIG. 18, another embodiment of the cable management system 100' is illustrated. In this embodiment, the cable management assembly 10' includes an end-rack panel 14' having first, second and third interface portions 16a, 16b, 16c. In this embodiment, the end-rack panel 14' is mounted to columns 104, 108 of a single standing telecommunications rack 12, or to an end column (104 or 108) of a telecommunications rack located at the end of a series of racks.

[0089] The end-rack panel 14' provide a user with three interface portions 16a-c having a plurality of discrete openings (not shown for purposes of clarity) to which various cable management devices 50 can be detachably secured. Preferably the discrete openings include shaped apertures. The three interface portions 16a-c in the illustrated embodiment form a channel-like configuration. Large cables can be routed through this channel-like configuration through a top or bottom opening 96, 98. Large access holes (not shown) can be formed in the end-rack panel 14' through which cabling can be routed.

[0090] The cable management system 100' of FIG. 18 is illustrated with various cable management devices, such as spools 50a and cable channel guides 50e. FIG. 18 also illustrates some additional cable management devices that can be used with the cable management assemblies 10, 10' disclosed, including a cable retainer 50g and another embodiment of a radius limiter or edge protector 50h.

[0091] The above specification provides a complete description of the cable management assembly, system, and method. Since many embodiments of the invention can be made without departing from the spirit and scope of the invention, the invention resides in the claims hereinafter appended.

What is claimed is:

1. A cable management assembly, comprising:
  - a) a panel including a front interface portion having a width and a length, the interface portion having shaped apertures aligned in columns and rows, the columns and rows of shaped apertures defining a repeating pattern that extends along a majority of the length and across a

majority of the width of the front interface portion, the rows of shaped apertures including rows of square apertures, the panel further including flanges oriented perpendicular to the front interface portion, the flanges defining holes for mounting the panel to a telecommunications panel; and

- (b) a plurality of cable management devices each having integral attachments, the integral attachments including first and second hooks arranged to engage two separate square apertures of the pattern;
- (c) wherein the cable management devices secure to the interface plane by only the integral attachments, and wherein the cable management devices are removable from the interface plane without the use of a tool, and without having to access a backside of the interface panel;
- (d) wherein the plurality of cable management devices includes different types of cable management devices including:

- (i) at least one cable guide including a plurality of projecting cable management fingers arranged vertically;
- (ii) at least one cable channel guide defining a vertical cable channel;
- (iii) at least one cable radius limiter defining a half cylindrical surface configured to limit the bend radius of stored cabling.

2. The cable management assembly of claim 1, wherein the width of the panel is between 2 and 18 inches.

3. The cable management assembly of claim 2, wherein the width of the panel is between 5 and 12 inches.

4. The cable management assembly of claim 1, wherein the square apertures that receive the first and second hook structures are located in different rows.

5. The cable management assembly of claim 1, wherein the pattern includes columns and rows of square-shaped apertures.

6. The cable management assembly of claim 1, wherein the cable management device includes a spool.

\* \* \* \* \*