



US00D501985S

(12) **United States Design Patent**
Lee

(10) **Patent No.:** **US D501,985 S**

(45) **Date of Patent:** **** Feb. 22, 2005**

(54) **SIDE ELEMENT OF A SHOE UPPER**

D495,865 S * 9/2004 Lee D2/972
D495,868 S * 9/2004 McDowell D2/972

(75) Inventor: **Tae Yong Lee**, Hillsboro, OR (US)

OTHER PUBLICATIONS

(73) Assignee: **Nike, Inc.**, Beaverton, OR (US)

“Nike Footwear Catalog,” Spring 1999, published Jun. 1998 (p. M43), Beaverton, Oregon.

(**) Term: **14 Years**

“Nike Footwear Catalog,” Fall 1999, published Nov. 1998 (p. M44), Beaverton, Oregon.

(21) Appl. No.: **29/201,312**

“Nike Footwear Catalog,” Holiday 1999, published Mar. 1999 (p. M160), Beaverton, Oregon.

(22) Filed: **Mar. 12, 2004**

“Nike Footwear Catalog,” Spring 2000, published Jul. 1999 (pp. M25, M30, M32), Beaverton, Oregon.

(51) **LOC (7) Cl.** **02-99**

“Nike Footwear Catalog,” Fall 2000, published Nov. 1999 (pp. M42, M43, M2, W67), Beaverton, Oregon.

(52) **U.S. Cl.** **D2/972**

(58) **Field of Search** D2/902, 907, 908,
D2/943, 944, 969, 972-973, 977; 36/45,
50.1, 77 M, 77 R, 83, 88, 113, 114, 126-130

(List continued on next page.)

(56) **References Cited**

Primary Examiner—Dominic Simone

(74) *Attorney, Agent, or Firm*—TraskBritt

U.S. PATENT DOCUMENTS

(57) **CLAIM**

D380,082 S	6/1997	Hatfield	
D391,057 S	* 2/1998	Cooper	D2/972
D395,945 S	7/1998	Mankowski	
D398,771 S	9/1998	Doxey	
D406,448 S	3/1999	Rask	
D421,331 S	3/2000	Mervar et al.	
D421,836 S	3/2000	Berend	
D427,760 S	7/2000	Holmes	
D429,556 S	8/2000	Vestuti	
D431,715 S	10/2000	Hatfield et al.	
D432,778 S	10/2000	McCourt	
D437,992 S	2/2001	Link	
D437,993 S	2/2001	Hatfield et al.	
D439,034 S	3/2001	Lozano	
D440,388 S	4/2001	Clegg	
D440,752 S	4/2001	Clegg	
D440,753 S	4/2001	Morris	
D442,360 S	5/2001	Holmes	
D452,608 S	1/2002	McDowell	
D467,720 S	* 12/2002	Patt	D2/972
D467,721 S	* 12/2002	Lupo	D2/972
D474,010 S	5/2003	Gerber	
D474,011 S	5/2003	Smith	
D475,523 S	6/2003	McDowell	
D476,473 S	7/2003	Clegg	
D477,457 S	7/2003	Neely	

The ornamental design for a side element of a shoe upper, as shown and described.

DESCRIPTION

FIG. 1 is a perspective view of a side element of a shoe upper showing my new design;

FIG. 2 is a side view of the side element of a shoe upper shown in FIG. 1;

FIG. 3 is a front view of the side element of a shoe upper shown in FIG. 1;

FIG. 4 is a rear view of the side element of a shoe upper shown in FIG. 1; and,

FIG. 5 is a top view of the side element of a shoe upper shown in FIG. 1.

The uneven broken line immediately adjacent to the shaded area represents the bounds of the claimed design. All other uneven broken lines represent the remaining portion of the shoe. The uneven broken line representations in FIGS. 1-5 are for illustrative purposes only and form no part of the claimed design.

1 Claim, 2 Drawing Sheets

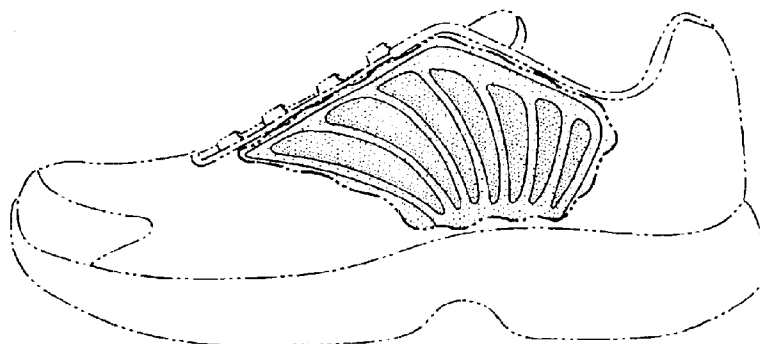

OTHER PUBLICATIONS

"Nike Footwear Catalog," Holiday 2000, published Mar. 2000 (pp. M98, M99), Beaverton, Oregon.

"Nike Footwear Catalog," Fall 2001, published Nov. 2000 (p. M30), Beaverton, Oregon.

"Nike Footwear Catalog," Spring 2002, published Jun. 2001 (pp. M10, M53), Beaverton, Oregon.

"Nike Footwear Catalog," Spring 2003, published Jun. 2002 (p. M7), Beaverton, Oregon.

"Nike Footwear Catalog," Holiday 2003, published Mar. 2003 (p. M47), Beaverton, Oregon.

"Nike Footwear Catalog," Fall 2004, published Nov. 2003 (pp. M9, M11), Beaverton, Oregon.

* cited by examiner

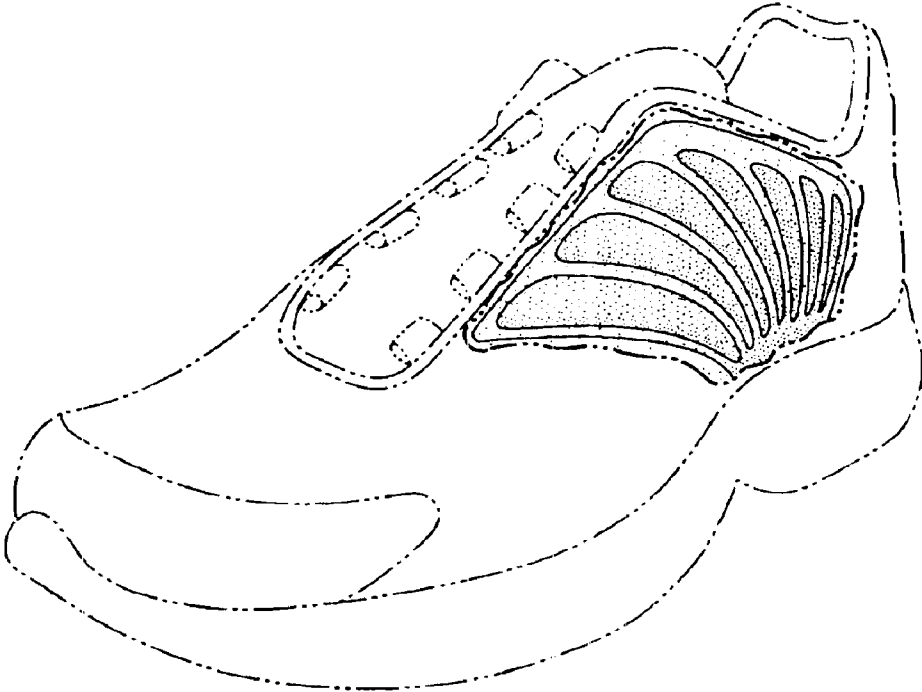

Fig. 1

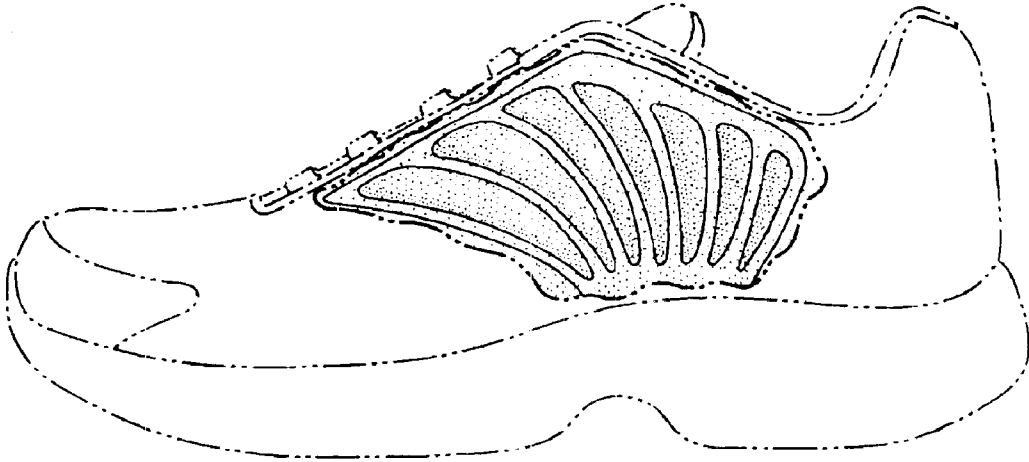

Fig. 2

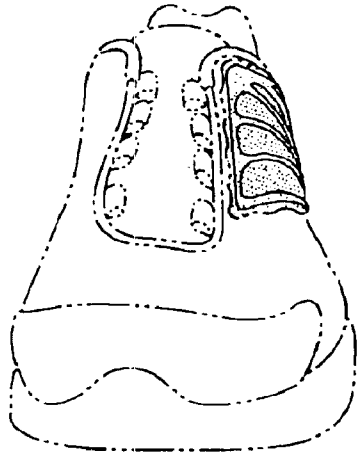

Fig. 3

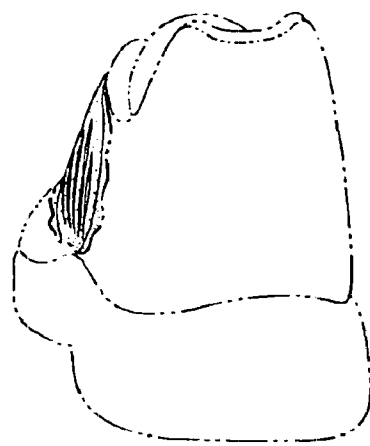

Fig. 4

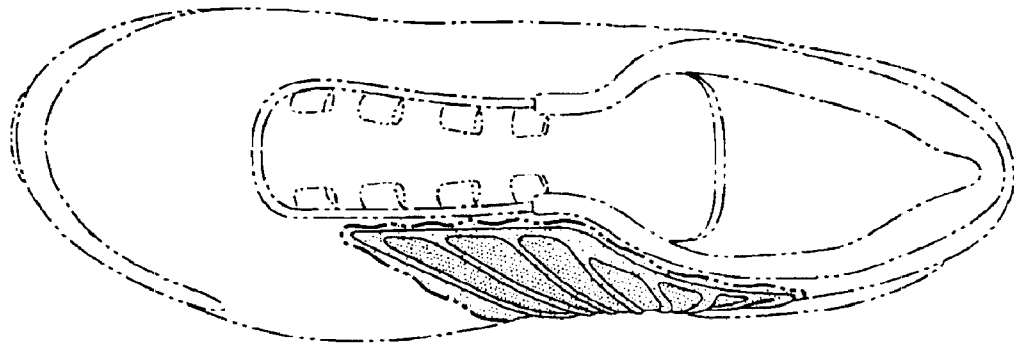

Fig. 5