

(12) STANDARD PATENT
(19) AUSTRALIAN PATENT OFFICE

(11) Application No. **AU 2011203268 B1**

(54) Title
Content delivery networks mutators

(51) International Patent Classification(s)
G06Q 90/00 (2006.01)

(21) Application No: **2011203268**

(22) Date of Filing: **2011.07.04**

(43) Publication Date: **2012.07.19**

(43) Publication Journal Date: **2012.07.19**

(44) Accepted Journal Date: **2012.07.19**

(62) Divisional of:
PCT/US2011/023410

(71) Applicant(s)
Limelight Networks, Inc.

(72) Inventor(s)
Roersma, Jacob S.;Knol, Luke;Lange, Sig;Swanson, Wylie;Black, Bryan;Boelens, Jared;Dunbar, Neil

(74) Agent / Attorney
Pizzseys, Level 2, Woden Plaza Offices Woden Town Square Woden, Canberra, ACT, 2606

(56) Related Art
US 7860964
US 2002/0133491

ABSTRACT OF THE DISCLOSURE

A method for processing content objects with a plurality of resources associated with a content delivery network (CDN) having a plurality of geographically distributed points of presence (POPs) is disclosed. The plurality of resources are enrolled to be accessible from the CDN. Each of the plurality of resources is categorized using a plurality of tags that categorize the plurality of resources, and the plurality of resources includes a resource. Selection of a policy from a plurality of policies is received, where the plurality of policies define processes to perform on content objects stored at the CDN. The selected policy includes an applicability criteria and a call to the resource. Metadata is received at the CDN, the metadata being related to a content object, a requester of the content object and/or a provider of the content object. The content object is received for storage at the CDN. It is determined that the policy is applicable and that other policies are not applicable to the content object through analysis of the metadata and/or the applicability criteria. The resource is called according to the call in the policy to cause the resource to perform specified processing on the content object.

2011203268 04 Jul 2011

AUSTRALIA
Patents Act 1990

Regulation 3.2

Complete Specification

Standard Patent

DIVISIONAL

APPLICANT: **Limelight Networks, Inc.**

Invention Title: **CONTENT DELIVERY NETWORKS
MUTATORS**

The following statement is a full description of this invention, including the best method of performing it known to me:

CONTENT DELIVERY NETWORKS MUTATORS

CROSS-REFERENCES TO RELATED APPLICATION

[0001] This application is a continuation of PCT/US2011/023410, filed on February 1, 2011, entitled "ASSET MANAGEMENT ARCHITECTURE FOR CONTENT DELIVERY NETWORKS". The entire disclosure of the above-listed PCT application is hereby incorporated by reference in its entirety for all purposes.

BACKGROUND

[0002] This disclosure relates in general to content delivery networks (CDNs) and, but not by way of limitation, to managing assets associated with the CDN.

[0003] Content providers (i.e., customers) offload their content delivery to CDNs for any number of reasons. CDNs specialize in a range of content delivery and hosting options optimized for performance so that end users get a desired quality of service (QoS). Different CDNs have different topologies relying on more or less points of presence (POPs) distributed geographically across the Internet. CDNs with more POPs tend to have less resources in each POP, while those with less POPs tend to have more resources in each one. The topology and asset allocation in a particular CDN is inflexible.

[0004] Customers are using CDNs and cloud services in more creative ways. Applications, storage and other services are being provided remotely. CDNs have not provided the flexibility to adapt to all the needs of customers yet have an excellent topology of distributed POPs with fast interconnectivity between those POPs. Currently, limited interfaces to the CDN with little or no customization results in lost opportunity.

SUMMARY

[0005] In one embodiment, the present disclosure provides a method and system for flexibly processing content objects. The processing is performed with a content delivery network (CDN) having a number of geographically distributed points of presence (POPs). Content objects are ingested through landing pads and stored or otherwise processed in a flexible way where storage bricks and other resources are chosen flexibly by characterization tags. Policies are used to describe which content objects are processed by which categories of resources. A group of

resources characterized by the tag are chosen when the processing is performed. When retrieving content, the content object can be stored on any storage brick found through the tag analysis process. A query is translated to addresses for the chosen storage brick(s).

[0006] In another embodiment, the present disclosure provides a method for processing content objects with a plurality of resources associated with a content delivery network (CDN) having a plurality of geographically distributed points of presence (POPs). The plurality of resources are enrolled to be accessible from the CDN. Each of the plurality of resources is categorized using a plurality of tags that categorize the plurality of resources, and the plurality of resources includes a resource. Selection of a policy from a plurality of policies is received, and the plurality of policies define processes to perform on content objects stored at the CDN. The selected policy includes an applicability criteria and a call to the resource. Metadata is received at the CDN related to the content object, a requester of the content object and/or a provider of the content object. The content object is received for storage at the CDN. It is determined, through analysis of the metadata and/or the applicability criteria, that the policy is applicable and that other policies are not applicable to the received content object. The resource is called according to the call in the policy to cause the resource to perform specified processing on the received content object.

[0007] In another embodiment, the present disclosure provides a content delivery network (CDN) having a plurality of geographically distributed points of presence (POPs) for processing content objects with a plurality of resources. The CDN includes a landing pad to receive a content object from a client, one or more databases comprising a list of the plurality of resources, each of the plurality of resources being associated with one or more tags, and each tag indicating a characteristic of the associated resource. The CDN also includes a policy reconciliation service (PRS) for maintaining and processing policies, the PRS being coupled to the one or more databases. The PRS includes a policy store comprising a plurality of policies, each of the plurality of policies defining specific processing of content objects, the plurality of policies including a first policy and a second policy. Each of the first policy and the second policy includes an applicability parameter indicating criteria that a content object must satisfy in order for the content object to be processed in accordance with the respective first or second policy, the criteria indicated in the first policy's applicability parameter being different from the criteria

indicated in the second policy's applicability parameter. The first policy comprises a disposition parameter indicating criteria that a resource must satisfy in order for the resource to effect the first policy, and the first policy comprises one or more mutators, each mutator comprising a template for inclusion of an address of a resource and/or a location of a received content object.

5 The CDN also includes a policy manager configured to determine that the first policy is applicable to the received content object and that the second policy is not applicable to the received content object, the determination being based on the first policy's criteria and metadata related to the received content object, a requester of the received content object and/or a provider of the received content object at the CDN. The policy manager is further configured to identify a resource of the plurality of resources for effecting the first policy based on the disposition
10 parameter and a tag associated with the first policy.

[0008] In another embodiment, the present disclosure provides a content delivery network (CDN) having a plurality of geographically distributed points of presence (POPs) for processing content objects with a plurality of resources. The CDN includes two or more hardware servers
15 programmed for enrolling the plurality of resources to be accessible from the CDN; categorizing each of the plurality of resources using a plurality of tags that categorize the plurality of resources, where the plurality of resources includes a resource; receiving selection of a policy from a plurality of policies, where the plurality of policies define processes to perform on content objects stored at the CDN, wherein the selected policy includes an applicability criteria and a call
20 to the resource; receiving, at the CDN, metadata related to a content object, a requester of the content object and/or a provider of the content object; receiving the content object for storage at the CDN; determining that the policy is applicable and that other policies are not applicable to the received content object through analysis of the metadata and/or the applicability criteria; and calling the resource according to the call in the policy to cause the resource to perform specified
25 processing on the received content object.

[0009] Further areas of applicability of the present disclosure will become apparent from the detailed description provided hereinafter. It should be understood that the detailed description and specific examples, while indicating various embodiments, are intended for purposes of illustration only and are not intended to necessarily limit the scope of the disclosure.

BRIEF DESCRIPTION OF THE DRAWINGS

[0010] The present disclosure is described in conjunction with the appended figures:

FIG. 1 depicts a block diagram of an embodiment of a content distribution system;

FIG. 2A and 2B depict block diagrams of embodiments of a point of presence (POP);

FIGs. 3A and 3B depict block diagrams of embodiments of a content management architecture;

FIGs. 4A and 4B depict block diagrams of embodiment of a content brick or resource;

FIG. 5 depicts a block diagram of an embodiment of the policy reconciliation service interacting with a metadata directory;

FIG. 6 depicts a diagram of an embodiment of a directory structure;

FIGs. 7 and 8 illustrate swim diagrams of embodiments of a process for using the content management architecture to retrieve a content object;

FIG. 9 illustrates a flowchart of an embodiment of a process for applying policies to a content object;

FIG. 10 illustrates a flowchart of an embodiment of a process for configuring a customer account;

FIG. 11 illustrates a flowchart of an embodiment of a process for disambiguation of policies;

FIGs. 12A, 12B and 12C depict block diagrams of embodiments of policy prioritization hierarchies;

FIG. 13 illustrates a flowchart of an embodiment of a process for performing a policy;

FIG. 14 illustrates a flowchart of an embodiment of a process for enrolling a resource or brick into the content distribution system;

FIG. 15 illustrates a flowchart of an embodiment of a process for delivering a content object using the content management architecture;

FIGs. 16A and 16B illustrate flowcharts of embodiments of a process for elastically managing propagation of content objects; and

FIG. 17 illustrates a flowchart of an embodiment of a process for using policies to change the jurisdiction used to process a content object.

[0011] In the appended figures, similar components and/or features may have the same reference label. Further, various components of the same type may be distinguished by following the reference label by a dash and a second label that distinguishes among the similar components. If only the first reference label is used in the specification, the description is applicable to any one of the similar components having the same first reference label irrespective of the second reference label.

DETAILED DESCRIPTION

[0012] The ensuing description provides preferred exemplary embodiment(s) only, and is not intended to limit the scope, applicability or configuration of the disclosure. Rather, the ensuing description of the preferred exemplary embodiment(s) will provide those skilled in the art with an enabling description for implementing a preferred exemplary embodiment. It is understood that various changes may be made in the function and arrangement of elements without departing from the spirit and scope as set forth in the appended claims.

[0013] Referring first to FIG. 1, a block diagram of an embodiment of a content distribution system 100 is shown. The content originator 106 offloads delivery of the content objects to a content delivery network (CDN) 110 in this embodiment. The content originator 106 produces and/or distributes content objects and includes a content provider 108, a content site 116, and an origin server 112. The CDN 110 can cache, redistribute and/or host content in various embodiments for third parties such as the content originator 106 to offload delivery and typically provide better quality of service (QoS).

[0014] In this embodiment, the content distribution system 100 locates the content objects (or portions thereof) and distributes the content objects to end user systems 102. A content object is any content file or content stream and could include, for example, video, pictures, data, audio, software, and/or text. The content object could be live, delayed or stored. Throughout the specification, references may be made to a content object, content, content stream and/or content file, but it is to be understood that those terms could be used interchangeably wherever they may appear.

[0015] Many content providers 108 use a CDN 110 to deliver the content objects over the Internet 104 to end users 128. The CDN 110 includes a number of points of presence (POPs) 120, which are geographically distributed through the content distribution system 100 to deliver content. Various embodiments may have any number of POPs 120 within the CDN 110 that are generally distributed in various locations around the Internet 104 to be proximate to end user systems 102. Multiple POPs 120 use the same IP address such that an Anycast routing scheme is used to find a POP 120 likely to be close, in network terms, to the end user for each request. In addition to the Internet 104, a wide area network (WAN) 114 or other backbone may couple the POPs 120 with each other and also couple the POPs 120 with other parts of the CDN 110.

[0016] When an end user 128 requests a web page through its respective end user system 102, the request for the web page is passed either directly or indirectly via the Internet 104 to the content originator 106. The content originator 106 is the source or re-distributor of content objects. The content site 116 is a web site accessible by the end user system 102. In one embodiment, the content site 116 could be a web site where the content is viewable with a web browser. In other embodiments, the content site 116 could be accessible with application software other than a web browser. In this embodiment, the content provider 108 directs content requests to a CDN 110 after they are made or formulates the delivery path to the CDN 110 by embedding the delivery path into the URLs for a web page. In any event, the request for content is handed over to the CDN 110 by using an Anycast IP address corresponding to one, two or more POPs 120.

[0017] Once the request for a content object is passed to the CDN 110, the request is associated with a particular POP 120 within the CDN 110 using the Anycast routing scheme. The particular POP 120 may retrieve content object from the content provider 108 if not already within the CDN 110. Alternatively, the content provider 108 may directly provide the content object to the CDN 110 and its associated POPs 120 through pre-population or hosting in advance of the first request. The CDN servers include edge servers that actually serve end user requests. The origin server 112 holds a copy of each content object for the content originator 106. Periodically, the content of the origin server 112 may be reconciled with the CDN 110 through a cache, hosting and/or pre-population algorithm. Some content providers 108 could use an origin

server within the CDN 110 to host the content and avoid the need to maintain an accessible copy of the content object at the origin server 112 of the content originator 106.

[0018] Once the content object is retrieved from the origin server 112 by the CDN 110, the content object is stored in a manner accessible to the CDN to allow processing by that POP 120 to service the end user systems 102. For example, the content object could be stored on a brick 130. Streamed content objects can have real time or near real time information or can be previously stored. The end user system 102 receives the content object and processes it for use by the end user 128. The end user system 102 could be a personal computer, media player, handheld computer, Internet appliance, phone, IPTV set top, web server, processing system, streaming radio or any other device that receives and/or plays content objects. In some embodiments, a number of the end user systems 102 could be networked together. Although this embodiment only shows a single content originator 106 and a single CDN 110, it is to be understood that there could be many of each in various embodiments.

[0019] Storage accessible to the CDN 110 includes bricks 130 in this embodiment. A brick 130 is any storage medium inside or outside the CDN 110 that is part of a content management architecture (CMA). The storage medium includes a layer of software to accommodate commands for the brick. Any storage array, network attached storage, drive, flash media, or other non-volatile memory could act as a brick 130 with the proper layer of software. In this embodiment, one of the end user systems 102-1 has a brick 130-1 coupled to it. The CDN 110 could store content on any brick 130 to implement a policy, regardless of whether the brick is internal or external to the CDN 110.

[0020] Other resources 134 are available to the CDN 110 to process content. Resources 134 can be internal or external to the CDN 110. A brick 130 is just a resource, but it is broken out separately since the processing it performs is largely limited to storage. Generally, a resource 134 is any hardware or software function that can store or process a content object. Examples include, transcoders, cryptographic processors, compression engines, content processors (e.g., image processors, video processors or audio processors), thumbnail generators, media syndication services, video/audio ad insertion engines, video processing services, metadata insertion engines, or anything that can process content objects and can be interfaced with an API from the CDN 110. In this example, there is a first resource 134-1 available to the CDN 110

over the Internet 104 and a second resource 134-2 within the CDN 110, but it is to be understood there could be many more resources available to the CDN 110.

[0021] With reference to FIG. 2A, a block diagram of an embodiment of a POP 120-1 is shown. There are both legacy edge servers 235 that don't natively support the CMA and edge servers 230 that do in this embodiment. Legacy edge servers 235 use a mapper transport 245 that supports the CMA to gather any content requested from CDN 110 and present the content like an origin server. The mapper transport 245 makes the calls necessary to locate the content and pass it to the legacy edge server 235. Requests are made to bricks 130 by the mapper transport 245 that acts as a reverse proxy to return the requested content. Typically, the software on the legacy edge server 235 does not require any rewriting to allow integration with the CMA because of the mapper transport 245.

[0022] The various edge servers 230, 235 are coupled to each other and the Internet 104 and WAN 114 using switching fabric 240. Edge servers 230, 235 number in the thousands in a given POP 120. The edge servers 230, 235 could be divided by function and/or customer. Loading algorithms can be used to divide load among the edge servers 230, 235 in any number of ways. The edge servers 230 perform caching, streaming, hosting, storage, and/or other functions within the POP 120. An edge server 230, 235 is typically a rack-mounted computer that could have varying levels of processing power, memory and storage. Software running on the edge server 230, 235 includes, for example, HTTP proxy caching, media servers, Flash™ servers, Java™ application servers, Silverlight™ servers, etc.

[0023] The switching fabric 240 is used for several functions. Incoming requests for content objects are routed to the edge servers 230, 235 using the switching fabric. This could be done using routing, redirection or domain name service (DNS). Load balancing, round-robin, and/or other techniques could be used by the switching fabric 240 to route requests to edge servers 230, 235. Communication within the POP 120 also uses the switching fabric 240. Edge servers 230, 235 could have multiple software applications running that communicate with other edge servers 230, 235.

[0024] There are legacy landing pads 215 and landing pads 210 supporting CMA. The legacy landing pads 215 use a legacy adapter 285 to integrate with the CMA. The legacy adapter 285

includes a portable operating system interface for Unix (“POSIX”) adapter to allow backward compatibility to legacy landing pads 215. Many applications are designed to directly interface with the AMA without requiring the POSIX functionality of the legacy adapter 285. A universal namespace and directory space is provided by the legacy adapter 285 for the CMA to abstract the legacy storage interface from the native storage. There can be multiple landing pads 210, 215 in multiple POPs 120 for a given customer to provide an ingest point for content objects.

[0025] A content directory 205 is provided for the CMA to allow locating, processing and storing content. The content directory 205 includes a metadata directory 275 and a content mapper 220. The metadata directory 275 manages through selection of resources and bricks that are members of tag and tagset groups, which resources and bricks are selected for particular processing task. The content mapper 220 is just a database storing UUID and corresponding path and filename along with the brick addresses that store the file referenced by a particular UUID. The health of bricks 130 and resources 134, metadata, tags, and other information is maintained by the metadata directory 275. All bricks 130 and resources 134 have various tags associate with them. For each tag or tagset, the bricks 130 or resources 134 that have that tag or tagset are known to the metadata directory 275 to allow selection of a brick 130 or resource 134 for a particular processing task performed on a content object.

[0026] The content mapper 220 is a distributed database or data structure that translates path and filename to a universal unique identifier (UUID). In this embodiment, the UUID is a 256-bit number that is randomly, pseudorandomly, sequentially, or unpredictably assigned to each content object file stored in the CDN 110. It is extremely unlikely that two files would have the same UUID and a check could be performed prior to assignment to be sure the UUID generated hasn’t already been used within the CDN 110.

[0027] A policy reconciliation service (PRS) 260 maintains and processes policies. Each policy defines processing to perform on one or more content objects. The operation of a policy is affected by criteria based upon metadata and tags/tagsets. Where there are multiple policies applicable to content, the PRS disambiguates the situation based upon a hierarchy or by picking the lowest or highest common denominator for the applicable policies.

[0028] Within each POP 120 or elsewhere in the CDN, there are a number of bricks 130 that store content objects and resources 134 that process the content objects. A policy can define the

classes of bricks suitable for storage and the processing that a resource 134 would perform on a content object. Parameters are passed to a resource 134 using a mutator that is part of a policy.

[0029] With reference to **FIG. 2B**, a block diagram of an embodiment of a POP 120-2 is shown. The edge servers 230 and landing pads 210 in this embodiment natively support the CMA without any translation or interfaces required. Calls are made to the content directory 205 to find the UUID for a content object and the brick names or identifiers that hold the content object. When storing content objects, the content directory 205 uses the tags and metadata to choose one or more bricks 130 that would store a particular content object.

[0030] With reference to **FIG. 3A**, a block diagram of an embodiment that shows portions of a content management architecture (CMA) using legacy edge servers 235. This embodiment has only legacy edge hosts 316 and legacy edge caches 304 instantiated on the legacy edge servers 235. Other embodiments could additionally include edge caches and/or edge servers that natively support the CMA.

[0031] When a content object or portion thereof is not found on the legacy edge server 235, reference to a mapper transport 245 is made. The mapper transport 245 acts as an origin server for all the content in the CMA. The mapper transport 245 interacts with the lookup listeners 328 to get names or addresses of the bricks 130 that hold the content object along with its UUID. The mapper transport 245 then proxies the content object back to the requesting legacy edge cache 304 or legacy edge host 316. The protocol and handshaking expected by the legacy edge cache 304 or legacy edge host 316 is performed by the mapper transport.

[0032] The metadata directory 275 and content mapper 220 collectively form the content directory 205. The metadata directory 275 translates a path and filename to a UUID when originally storing a content object. To find out a UUID or brick addresses, the path and filename is sent to the content mapper 220, by multicasting using multiple unicast channels to some or all the lookup listeners 328. The namespace is divided between the lookup listeners 328 in addition to having multiple alternative lookup listeners 328. Multiple lookup listeners 328 that receive the request will respond, but the requester only uses the first lookup listener 328 to respond. Where there are multiple lookup listeners distributed around the CDN, a distributed database protocol is used to keep all of them reconciled.

[0033] The mapper cabinet 324 stores the UUID and brick names or addresses for each path and filename combination. The lookup listener 328 queries the mapper cabinet 324 with the path and filename, to get the UUID for that path and filename that is returned with all the brick names that hold the content file. The lookup listener 328 with the answer passes the UUID and brick information back to the mapper transport 245. Where there are multiple bricks 130 with the UUID, the mapper transport 245 chooses one and confirms it is there. Additional, bricks 130 could be queried if unsuccessful. The mapper transport 245 proxies the content object back to the requesting legacy edge cache 304 or legacy edge host 316, but other embodiments could redirect the request directly to the brick 130.

[0034] With reference to FIG. 3B, a block diagram of another embodiment that shows portions of a CMA. This embodiment uses edge caches 305 and edge hosts 315 that support the CMA. Where the content object is not found locally, the edge server 230 will request the path and file from the content mapper 220. Through multicast to the lookup listeners 328, one with the answer returns it after a query to its respective mapper cabinet 324. The edge server 230 can make an educated guess on what lookup listeners 328 are likely to respond first instead of querying all of them within the CDN each time. The guess could be based upon which returned answers quickly in the past or based upon an estimate of the closest ones in a network sense.

[0035] The UUID and brick names or addresses are returned by the content mapper 220 to the edge server 230. The edge cache 305 or edge host 315 can directly request the content object from a brick address by providing it the UUID. Where there are multiple bricks with the content object, they could be queried according to different schemes, for example, querying in parallel or sequentially. The bricks 130 may be inside or outside the CDN 110. Where a name of a brick is returned instead of an address, a domain name lookup service could be used to find the address.

[0036] Referring next to FIG. 4A, a block diagram of an embodiment of a content brick 130 is shown. A brick 130 is connected to the switching fabric 240 in some way to be managed the CMA. The brick daemon 404 is a software layer that is between the switching fabric 240 and the native file interface 408 to translate communication with the CMA to allow storage on the native storage 412. Since there are many native file interfaces and host platforms, the brick daemon 404 is customized for the host platform. This embodiment of the brick daemon 404 only does

translation, but other embodiments could perform authentication and/or encryption. Files are stored on the native storage 412 with the UUID as the file name.

5 [0037] Referring next to FIG. 4B, a block diagram of an embodiment of a resource 134 is shown. The resource 134 could be any hardware or software that processes a content object. A resource API 405 receives mutators and other commands. The resource API 405 interfaces with a native resource interface 409 to command a native resource 413 to perform processing on a content object. In some cases, the resource 134 has a native API the is suitable for integration with the CMA without the need for a resource API layer.

10 [0038] With reference to FIG. 5, a block diagram of an embodiment of the PRS 260 interacting with a metadata directory 275 is shown. The PRS 260 includes a policy manager 504 that controls a policy compiler, a policy store 520, and a policy mapping store 518. The policy compiler 528 performs disambiguation to resolve conflicts when multiple policies apply to the same content object. Conflicts can be resolved by a hierarchical scheme where policies higher in the hierarchy take precedence. In another embodiment, the policy compiler chooses the most or
15 least stringent of the conflicting policies. For example, a policy that requires all JPEG files be deleted after two weeks and another policy that requires all files to be deleted when not requested for a day could be resolved either most stringently to delete the JPEG file after not being used for a day or least stringently to be deleted after two weeks. Additionally, any syntax errors in the policies are found and identified by the policy compiler 528.

20 [0039] The policy store 520 holds all the policies in the CMA. The policies are applicable to many customers and each have various levels of alterations for a particular customer. There are policies for ingest, replication, hosting, transcoding, encryption, compression, thumbnailing, various workflows, aging content in/out of system, and other processing for a content object. Each policy is a function with defined with PRS parameters that include criteria, variables,
25 storage disposition and optional mutators. Table I below shows examples of some policies with the PRS parameters that implement the policy and the variables used. For example, a transcode policy retrieves a source URL and places it in an intake subdirectory for the transcoder. The transcoder performs any number of different transcodes on the source files as specified and stores the resulting files as the specified transcode URLs.

Table I. Example Ingest and Hosting Policies

Policy	PRS Parameters	Variable(s)
Ingest	Ingest API Information	Origin URL, Content Tags, Transcode Options, Storage Options, Purge Date
	Transcoder Format(s)	Transcode Options, URL, Content Tags
	Store File(s)	File Name, Storage Options
	Automatic Purging	Purge Date
Replication	File Copy	Number of Copies, Content Tags, Infrastructure Tags
Transcode	Retrieve Source	Source URL
	<i>n</i> Transcodes	Transcode Options, Different Transcodes, Source URL, Content Tags
	Store Results	Transcode URLs
Host	Hosting API Information	Origin URL, Content Metadata, Customer Metadata, Storage Options, Purge Date
	Store File(s)	Stored URL, Storage Options
	File Aging	Purge Date

[0040] Policies are preformulated or custom designed by content providers or content receivers. The policy could be in any format (e.g., XML, text, etc.) and could be command line instructions, run-time executed source code or compiled into object code. Policies can age into or out of system. A PRS parameter acts as an instruction in a CDN-specific programming language. A policy can be assigned to an end user who receives content, a customer who provides content, a content object, a class of content objects, a directory, and/or any other tag or metadata demarcation.

[0041] Criteria for a policy define its applicability to the content objects in the CMA. Criteria allow size-based processing, MIME type workflows, or any metadata or tag qualifier before performing the policy. For example, a compression policy could be applied to a particular MIME type stored in a particular POP that has not been requested for some period of time.

[0042] Each policy has PRS parameter that defines a disposition for the content object to be performed after any processing. The disposition can say what type bricks 130 or resources 134 to use. The number of copies of the content object to have and what geographic spread to place on those copies can also be defined. A deletion date can be defined in the PRS parameter.

5 [0043] A mutator indicates a resource 134 that will process the content object. The API to the resource typically includes the source path and filename for content file and any number of variable that affect processing by the resource 134. The mutators are in the form of a URL in this embodiment, but other embodiments could use any format. The mutator URL identifies the address of the resource 134, a source content object location that is being operated upon and a
10 number of variables. The mutator URL can perform conditional actions based upon prior mutators and/or variables.

[0044] The functionality of a policy is demonstrated with an example thumbnailing policy that uses a thumbnailing resource to create thumbnail images for an image content object. In this example, the policy would store any files which end in the file name extension is 'jpg' in three
15 different locations. One of the locations is in the European Union and two are stored in the United States. Once all copies have been made, a call to the thumbnailer resource 134 is made, which generates a small thumbnail image of the source JPEG file that is stored in a predetermined location. The thumbnailer resource 134 uses the pathname of the source JPEG file as well as its size in bytes passed as variables in the mutator URL. The thumbnailer resource
20 134 is an HTTP-based API which is called with this URI:

`http://www.imagetransform.org/thumbnailer?path=<full path to source image>&size=<size of image>`. The resource is located at the address of the imagetransform.org domain, which may or may not be within the CDN 110.

[0045] In this example, all known bricks 130 have infrastructure tags 508 for their
25 geographical locations (e.g., city, metropolitan area, country, supranational entity). For example, a brick 130 in London would be tagged with the tags LONDON, UK, EU, and EMEA. A brick in 130 Paris would be tagged with PARIS, FRANCE, EU, and EMEA. A brick 130 in Chicago would be tagged CHICAGO, IL, USA, NA, and AMERICAS, and so on.

[0046] The one or more databases or data structures hold the infrastructure tags and tagsets
30 508 and addresses of all bricks 130 or resources 134 that comply with each tag or tagset. The

tagset could be named to be the same as the tag, by convention, i.e., LONDON, USA, etc.

Tagsets could be conjunctions of two or more tags. For example, a tagset called LOND-HPERF could contain both the LONDON and HIGH-PERFORMANCE tags. A query to the metadata service 524 for a given tag or tagset would return all bricks 130 and resources 134 that have the tag(s).

[0047] All known bricks 130 or other resources 134 are arbitrarily grouped with a tagset having any number of tags. For geographic tags, a brick 130 cannot be in London and somewhere else at the same time, so generally a geographic tag are not conjoined with other geographic tags in a tagset. Not all the tags which exist need to be in a tagset--some might be reserved for future use. Similarly, not all tagsets need be utilized in any policy.

[0048] This example policy is expressed in a pseudo language below as four PRS parameters. The first PRS parameter is the policy name. For the second PRS parameter, one or more criteria can be specified as positive or negative logic to test for a condition before applying the policy. In this example, the criteria defines applicability to content files of the JPG MIME type. The disposition in the third PRS parameter is the storage conditions specifying tags and the minimum number of copies.

- Policy: "ExamplePol"
- Criteria: [{ name = '*.jpg\$' }]
- Disposition: [{ Tagset = "USA", MinBricks = 2 }, { Tagset = "EU", MinBricks = 1 }]
- Thumbnail Mutator = [<http://www.imagetransform.org/thumbnailer?path=%p&size=%s>]

In order to decide the applicability of this policy, the PRS 260 would first would look at the name extension of the file as a criteria. If it matches the regular expression '*.jpg\$' (that is, it ends with the text 'jpg'), then this policy applies. Any other files would not be deemed to be covered by this policy.

[0049] When executing the policy, the PRS 260 would select two bricks which have all the tags in the tagset USA, and one brick from the set which have all the tags in tagset EU. The bricks could be chosen by any criteria such as randomly, round robin, available space, cost of storage, proximity in network terms, bandwidth cost to transport the file, etc. Once three receipts come back from those bricks marked COMPLETE, the source JPEG file itself goes into the COMPLETE state, and the thumbnail mutator in the PRS parameter list gets called, substituting

the metavariables %p with the full path to the object, and %s with the size in bytes of the image object. Other policies could have any number of mutators for storage, transcoding, replication, or other processing for a file or asset.

5 [0050] The policy mapping store 518 records which policies are mapped to various levels of the hierarchy. Various embodiments could map policies to the national jurisdiction, regional jurisdiction, CDN-wide, POP-applicable, customer, sub-customer, directory, sub-directory, MIME-type, individual file, etc. to achieve any level of granularity. FIG. 12A, 12B and 12C, show embodiments of a different policy prioritization hierarchies 1200. Each block represents a level in the hierarchy and can have a number of policies assigned to it. The policies for a
 10 particular level can be organized in a priority as between the others at that level. Policies in a higher block take precedence over those in a lower block during the disambiguation processes performed by the policy compiler 528. The present embodiment only has two levels in the hierarchy as illustrated in FIG. 12A. Some policies disassociate themselves with a particular level of the hierarchy once performed. For example, a policy could be used to update coding on
 15 the content library from a legacy format where all new content is received in the updated coding. After running the policy once, it can be disassociated from the customer with a PRS parameter in the policy that removes the association in the policy mapping store 518.

[0051] The directory structure 532 for this example is illustrated in FIG. 6 where each customer has a directory with optional subdirectories. Each directory or subdirectory can hold
 20 file names 604 for content objects of the customer. The directory structure 532 is stored in the metadata directory 275 in this embodiment. Table II shows an example of a portion of the policy mapping 518 for the hierarchy in FIG. 12A and the directory structure of FIG. 6. The /ZBS_Radio client has subdirectories for /streams and /podcasts. All the files in the /ZBS_Radio/streams path has both ingest and host policies that are applied, while all the files in
 25 the /ZBS_Radio/podcasts path has ingest, transcode and host policies that are applied.

Table II. Policy Mapping

Directory	Subdirectory	File	Policy
ABS Movie Channel	-	-	Ingest, Replication, Host

...
ZBS Radio	Streams	-	Ingest, Host
	Podcasts	-	Ingest, Transcode, Host
Realure	-	Silverthorne Trails.epub	Ingest, Replication
eBooks		Keystone Boarding.epub	Ingest, Replication
		Aventneer.epub	Ingest
		Aventneer Audio.mp3	Ingest, Replication, Transcode

[0052] A UUID generator 532 assigns a 256 bit code to each path and filename stored in the CMA. The UUID becomes the file name for content objects stored with the various bricks 130 associate with the CMA. The UUID is a one-way function in that the path and file name cannot be determined from the UUID alone, but a query to the mapper cabinet 324 can give the bricks storing a particular UUID and the path and file name.

[0053] The metadata directory 275 maintains metadata, tags and tagsets that are used by the policies to process content objects. There is customer metadata 516 describing details about the customer. The customer metadata 516 is entered when the customer configures their account with the CDN and includes accountholding personal information, account, any sub-account(s), zone, channel, confidentiality level, etc. The directory and subdirectory structure for a customer is stored in the directory structure 532 in this embodiment, but could be stored with other customer metadata 516 in other embodiments.

[0054] Also stored is user metadata 540 that is discerned about the end user 128. Typically, the end user 128 does not intentionally interface with the CDN 110 so the user metadata 540 is largely discerned indirectly. Metadata includes usage habits, content preferences, demographic information, user identifier, POP location receiving request, and end user system location. The content player, IP address, cookies or other techniques may be used to discern one user from another. Privacy concerns can limit the availability of user metadata 540.

[0055] Infrastructure tags and tagsets 508 are assigned to bricks 130 and resources 134. The number of tags increase as customers want greater granularity in applying policies.

Infrastructure tags include: carbon use, energy use, storage type (e.g., solid state, magnetic, optical, spinning, tape), equipment manufacturer, reliability (e.g., dual-location replication, RAID level, tape archive), write only, write once, interface speed (e.g., SATA, SAS, Ethernet, 10Gb), retrieval latency, storage cost, physical security surrounding equipment, geographical location of content, various performance discriminators, equipment location to city, region, or country, POP, IPV4 or IPV6 compatibility, CDN hosted, user hosted, level of QoS. The tags can be applied to bricks and resources regardless of them being inside or outside the CDN 110.

[0056] Content metadata 512 relates to content objects with the CMA. The content metadata 512 can additionally be stored in the content object itself and/or its file name. The content metadata includes MIME type, encoding, container format, copyright terms, cost terms, copyright year, actors, director, studio, program summary, content rating, critical review ranking, title, transcript, ad insertion locations, encryption, request popularity, etc. Some content metadata 512 is not stored in the database or store, but is discerned through interaction with the content file. For example, MIME type is readily discernable from the file itself without refereeing the content metadata 512 in the store or database.

[0057] Bricks 130 and resources 134 are expressly enrolled to work with the CMA. A registration interface 536 is used to enter the address or domain name for the brick 130 or resource 134 that is stored in a brick/resource information store 544. The bricks 130 and resources 134 periodically report health and status information through a report interface 548 that is also stored in the brick/resource information store 544. The metadata directory 275 can periodically request status and health information using the report interface 548 or can test the brick 130 or resource 134. Where calls to the brick 130 or resource 134 fail or perform poorly, the brick/resource information 544 can be updated to reflect status.

[0058] With reference to FIG. 7, a swim diagram of an embodiment of a process for using the CMA to retrieve a content object with a legacy edge server 235 is shown. The depicted portion of the process begins in block 704 where the end user system 102 requests a file from an the legacy edge server 235. Where the legacy edge server 235 cannot fulfill the request, the file is requested from the mapper transport 245 in block 708. The request from the legacy edge server 235 is typically a URL which is converted by the mapper transport 245 in block 712. A multicast query is made to the lookup listeners 328 in block 714 that is received in block 716.

To achieve parallel requests to the lookup listeners 328, multiple unicast requests are made overlapping in time.

5 [0059] In block 724, a query is made from the lookup listener 328 to the mapper cabinet 324. The first lookup listener 328 to find the result in its respective mapper cabinet 324, responds to the mapper transport 245 with the brick addresses and UUID in block 728 that receives them in block 734. The mapper transport 245 determines which of the brick addresses to use where there are multiple ones in block 748. The determination can be random or according to some other scheme. The UUID is requested from the address of the selected brick in block 752. If unsuccessful as determined in block 756, another address is attempted by looping back to block 10 748.

[0060] Where the file with the UUID for the name is found on the brick 130, the file is renamed and sent to the legacy edge server 235 in block 760. The file is received in block 764 and returned to the end user system 102 in block 768. In this way, the CMA is used like an origin server by any legacy process with the mapper transport 245 translating the interaction.

15 [0061] Referring next to **FIG. 8**, a swim diagram of another embodiment of a process for using the CMA to retrieve a content object is shown. This configuration does not use the mapper transport 245 as the edge server 230 knows how to interact with the content directory 205 directly. In block 804, a request for a file is made by the end user system 102 to the edge server 230. The path and filename is requested using multicast to the lookup listeners 328, where the content object is not found on the edge server 230 in block 814. The content directory 205 20 receives the request in block 816, determines or looks-up the UUID in block 820 and the brick names in block 824 from the mapper cabinet 324 to respond first with the answer.

[0062] The brick addresses and UUID are sent by the content directory 205 in block 828 and received by the edge server 230 in block 834. The edge server 230 determines which brick 25 address to try first in block 848 before requesting that UUID from the brick 130 in block 852. If not found in block 856, another brick address is attempted by looping back to block 848. Where the file is found in block 856, it is renamed and returned to the end user system 102 in block 868.

[0063] With reference to **FIG. 9**, a flowchart of an embodiment of a process 900 for applying policies to a content object is shown. The depicted portion of the process begins in block 904,

where the customer account, services and policies are configured, which is explained in greater detail in relation to FIG. 10 below. In block 908, a content object file is received from the customer using a landing pad 210, 215 or other API. Some embodiments can add content object files when requested from the CDN 110 and are located after a cache miss. Other embodiments
5 can designate a path that is automatically reconciled with the CDN 110 using a policy.

[0064] Some policies are triggered by an action such as intake, user request, or other action that would affect the content object file. Other policies are run periodically or according to a schedule, for example, checking a directory for newly encoded files and moving the file back out to the origin server 112 of the content originator 106. In any event, the potential policies are
10 determined in block 912, which is explained in greater detail in relation to FIG. 11. The policies generally applicable to the content file is determined by analysis of all policies associated with the hierarchy 1200 in block 916. Where there are more than one policy, a disambiguation process is performed by the policy compiler 528 to find the policy that has the highest priority.

[0065] In block 920, the policy is interpreted and performed. The policy is represented as a
15 number of PRS parameters that are interpreted to perform some processing on the content object file. The functionality of block 920 is explained in greater detail in relation to FIG. 13 below. If there are more policies applicable to the content object file that are still waiting to complete as determined in block 922, processing loops back to block 912. The just performed policy may have changed the content object file such that it qualifies for more or less policies so that is
20 reanalyzed in block 912. At some point, it is determined block 922 that all policies have been performed and the normal operation of the CDN 110 utilizes the content object file in its processed form is performed in block 924.

[0066] Upon changes to user, customer or content metadata 540, 516, 512 referenced in the applicable policies or tags 508 associate with where a content object file is stored, the policies
25 are run again. For each content object, the relevant input metadata 512, 516, 540 or tags 508 used in the policies are tracked. Where there are changes to any of the metadata 512, 516, 540, tags 508 or policies as determined in block 928, processing loops back to block 912 to rerun the policies.

[0067] Referring next to FIG. 10, a flowchart of an embodiment of a process 904 for
30 configuring a customer account is shown. The depicted portion of the process begins in block

1004 where the customer connects to the CDN 110 and authenticates their identity. Certain demographic and payment options may be entered along with customer metadata 516. In block 1008, a landing pad 210 is selected and customized. A landing pad 210 is an ingest point and can be configured in any number of ways to efficiently provide content objects to the CDN 110.

5 [0068] In block 1012, the customer can choose the number of POPs and/or their location that will host the landing pad. The customer can select that each POP would have an instantiated landing pad 210 or instantiate one upon request. To provide for high volume accounts, there can be a number of landing pads per POP that even scales up or down with demand. The customer can design the directory structure 532 for their account by renaming directories and adding sub-
10 directories nested down any number of levels in block 1016.

[0069] The customer can customize policy templates, design new policies or modify their existing policies in block 1020. The policies are mapped to the hierarchy 1200 in block 1022. Where there are multiple policies for a particular level in the hierarchy, they are put in order of importance to allow resolving potential conflicts during disambiguation. In block 1024, the
15 landing pads 210 start normal operation at the selected POP(s) 120. The directory structure and loaded files for the customer can be viewed and modified through the landing pad in block 1028.

[0070] With reference to FIG. 11, a flowchart of an embodiment of a process 912 for disambiguation of policies is shown. The process 912 is best understood in reference to one hierarchy from FIGs. 12A, 12B or 12C. The depicted portion of the process 912 begins in block
20 1104 where all policies possibly applicable to the file are found throughout the hierarchy. The policies are all prioritized in block 1108. The tags, metadata and criteria of the PRS parameters in the policies are gathered in block 1112. Criteria can and other filters in the policies can make many policies irrelevant to a particular content file.

[0071] In block 1116, the inapplicable and conflicting policies are removed from the list. Each
25 policy has a criteria that may make the policy inapplicable to the file. Additionally, there can be conflicting policies where the lower priority policy is removed. The policy compiler 528 also checks for syntax errors or other problems in block 1120. The invalid policies are removed from the list in block 1124. The list of potential policies are known at the point so that the highest priority can be executed.

[0072] With reference to FIG. 13, a flowchart of an embodiment of a process 920 for performing a policy is shown. The depicted portion of the process begins in block 1302 where the policy compiler 528 checks the policy for errors prior to running the policy after being loaded by the policy manager 504. The policy manager 504 checks the policy for any criteria identified in a PRS parameter. Where there is a criteria, a determination is made in block 1308 to see if the criteria is satisfied to allow further evaluation of the policy. Should the criteria exclude further processing, processing passes from block 1308 to block 1312 where processing of the policy is complete.

[0073] Should the policy criteria be satisfied in block 1308, processing continues to 1316 to see if there is a mutator PRS parameter in the policy. Where there is no mutator, processing goes to block 1344 where the content object a disposition PRS parameter defines how the resulting content object is stored. The storage may be dependent on variables, metadata and/or tags. The metadata directory 275 can be queried for bricks 130 that comply with a given tag that can be specified in the disposition PRS parameter to find the one or more bricks 130 to use. For example, the disposition could be to store the content object in three locations with a USA tag. A query would be made to the metadata directory 275 and it would choose three from all the bricks 130 with the USA tag and specify those bricks 130. The policy manager 504 would write the content object to the addresses specified by the metadata directory 275. Where there is one or more mutators as determined in block 1316, processing continues to block 1320.

[0074] In block 1320, the address of the resource is parsed from the mutator URL. Where the address is a domain name, that is resolved to an IP address using a domain name service (DNS). The resource 134 API uses a URL in this embodiment so that requesting the URL in block 1324 passes the source file location and other embedded variables. In some embodiments, the mutator specifies a group of resources that comply with a tag. The metadata directory 275 is queried to choose from the group of resources with the tag and return the address of the particular resource to use. For example, the mutator may specify using a transcoder service in Russia. The metadata directory would find all transcoder services with a Russia tag and return one. The one chosen could be random, round robin, based upon loading status from the resource information database 544 or some other algorithm.

[0075] The resource 134 parses the source file location from the URL in block 1328. The content object is retrieved by the resource 134 in block 1332. In block 1336, the resource 134 performs the requested processing according to any other variables passed in the URL or other API. If there is another mutator in the policy as determined in block 1340 processing loops back to block 1320 for processing. Where it is determined in block 1340 that there are no additional mutators in the policy, processing goes to block 1344 for execution of the disposition PRS parameter. In this way, a policy is performed to process a content object file.

[0076] Referring next to **FIG. 14**, a flowchart of an embodiment of a process 1400 for enrolling a resource 134 or brick 130 into the CMA is shown. The metadata directory 275 knows addresses for the enrolled resources 134 and bricks 130 along with the infrastructure tags 508 associate with each. The depicted portion of the process 1400 begins in block 1404 where a new resource 134 or brick 130 is identified for inclusion in the CMA. A unique identifier or name or an address is assigned to the resource 134 or brick 130 in block 1408. The address can be a virtual one that is resolved through DNS. Infrastructure tags for the new enrollee are entered into the CMA in block 1412.

[0077] The resource 134 or brick 130 is added to the tag or tagset groups in block 1416. A query for a tag or tagset can quickly return all the addresses for resources 134 or bricks 130 by arranging those groups beforehand. The resource is added to the CMA by being coupled to the switching fabric 240 even though it may be inside or outside the CDN 110. Periodically, when polled or according to a schedule, the resource 134 or brick 130 reports health and other status to the metadata directory 275 in block 1424 for retention in the resource information store 544. The metadata directory 275 can avoid assigning new content objects to a resource 134 or brick 130 that is less healthy or more overloaded than the other members in the tag or tagset group.

[0078] With reference to **FIG. 15**, a flowchart of an embodiment of a process 1500 for delivering a content object using the CMA is shown. The depicted portion of the process begins in block 1504 where the end user system 102 queries for content from the CDN 110. Through Anycast, redirection, switching, or DNS resolution, the request finds its way to a 'nearby' POP 120. Closeness is a function of network proximity which generally corresponds to geographic proximity, but not necessarily so.

[0079] In block 1512, a cacheing or hosting edge server 230 is assigned. Where the edge server 230 cannot satisfy the request locally, a request is made to the CMA for the content object. Through the process outlined in FIGs. 7 and 8 above, the resource 134 or brick 130 is located and the content is relayed or proxied to the edge server 230 in block 1520. In block 5 1524, the edge server fulfils the request. The end user plays the content in block 1528.

[0080] Referring next to FIG. 16A, a flowchart of an embodiment of a process 1600-1 for elastically managing propagation of content objects is shown. This workflow is implemented with the CMA using various policies to scale-up or scale-down the propagation of content objects in a fluid manner. The depicted portion of the process 1600 begins in block 1604 where 10 a policy measures popularity content metadata 512 for a content object. A counter in the CDN tracks the popular content and updates the content metadata 512 in the metadata directory 275 accordingly. Popularity could be measured on a scale of one to one hundred with the most popular being at one hundred and the least popular being at one. The policy measures acceleration in popularity by keeping a number of past data points for the content objects.

[0081] In block 1608, the quickest changes are addressed by adding the name of the content file to a list in a policy. The footprint algorithm could be run separately in each POP 120 to measure local popularity or could be run to measure popularity in all POPs 120. The footprint is a function of how many requests are likely, the size of the content object, the QoS desired for delivery, and the level of CDN service ordered by the customer. In block 1612, the policy is 20 passed variables that manage propagation of the content objects to accomplish a desired footprint. The variables would updates a disposition PRS parameter accordingly in the policy.

[0082] In block 1616, the policy implementing the footprint change for the content objects experiencing the quickest changes is performed by the policy manager 504. The bricks 130 to store or delete in each tag or tagset group are determined in block 1620. The tag and tagsets 25 chosen as criteria define the footprint even though the metadata directory 275 chooses the individual bricks 130 that have the tag or tagset assigned to it. The policy adds or deletes copies of the content objects with the highest acceleration accordingly.

[0083] Referring next to FIG. 16B, a flowchart of an embodiment of a process 1600-1 for elastically managing propagation of content objects is shown. Unlike the embodiment of FIG. 30 16A, this embodiment measures the velocity as a function of the popularity metadata. When the

velocity changes, a policy triggers a reevaluation of the footprint in block 1603. The velocity may have to change by a certain percentage before triggering the reevaluation or may be checked periodically. Other embodiments could measure poor QoS feedback from end user systems 102 or complaints before modifying the footprint in block 1608. When the footprint changes,
5 processing continues through the remainder of the blocks in a manner similar to FIG. 16A.

[0084] With reference to FIG. 17, a flowchart of an embodiment of a process 1700 for using policies to change the jurisdiction used to process a content object is shown. The POP 120 where the content object lands can be different from where it is processed and stored. Policies are used to accomplish customized processing for the different movements of a source file and
10 its various processed versions. Resources 134 or bricks 130 may be less costly or underutilized in different parts of the CDN 110. For example, transcoder resources in India could be underused in the middle of the day in the United States due to the time differences. A policy could move transcodes to resources 134 in India.

[0085] The depicted portion of the process 1700 begins in block 1704 where the customer
15 manually or automatically provides the content object to a landing pad 210 in one jurisdiction. A jurisdiction could be any legal, geographical or political boundary in this embodiment. The demarcations of a jurisdiction can be a custom geography perhaps defined in a license or other agreement. It is determined in block 1708 that a jurisdictional policy is active and applicable to the content object. In block 1712, the jurisdictional domain to perform the processing defined in
20 the policy is determined. The processing could be a resource 134 and/or a brick 130. The content object is sent to brick 130 and/or resource 134 in target jurisdictional zone or domain. In block 1720, the content object is processed in the chosen jurisdictional zone 1720.

[0086] In block 1724, the disposition PRS parameter defining how to store the content object is analyzed. The jurisdictional zone for storage of the processed file can be different from the
25 jurisdictional zone that received the file and processed the file. Bricks 130 with the proper tags or tagsets of the jurisdictional zone are selected from to assign individual bricks 130. In other examples, the policy may require that certain files be processed in the same jurisdictional zone as received. Further, embodiments may require receipt, processing and storage to be in the same jurisdictional zone. Without a policy restricting movement, processing and storage could choose

resources and bricks outside the jurisdictional zone based upon, for example, those resources and bricks being under utilized.

[0087] A number of variations and modifications of the disclosed embodiments can also be used. For example, the above embodiments have a particular arrangement of the CMA, but
5 blocks could be combined or split in any manner to still achieve the same functionality. Additionally, portions of the CMA could reside outside of the CDN. For example, the PRS, metadata directory, and/or content mapper could be maintained outside of the CDN.

[0088] Specific details are given in the above description to provide a thorough understanding of the embodiments. However, it is understood that the embodiments may be practiced without
10 these specific details. For example, circuits may be shown in block diagrams in order not to obscure the embodiments in unnecessary detail. In other instances, well-known circuits, processes, algorithms, structures, and techniques may be shown without unnecessary detail in order to avoid obscuring the embodiments.

[0089] Implementation of the techniques, blocks, steps and means described above may be
15 done in various ways. For example, these techniques, blocks, steps and means may be implemented in hardware, software, or a combination thereof. For a hardware implementation, the processing units may be implemented within one or more application specific integrated circuits (ASICs), digital signal processors (DSPs), digital signal processing devices (DSPDs), programmable logic devices (PLDs), field programmable gate arrays (FPGAs), processors,
20 controllers, micro-controllers, microprocessors, other electronic units designed to perform the functions described above, and/or a combination thereof.

[0090] Also, it is noted that the embodiments may be described as a process which is depicted as a flowchart, a flow diagram, a data flow diagram, a structure diagram, or a block diagram. Although a flowchart may describe the operations as a sequential process, many of the
25 operations can be performed in parallel or concurrently. In addition, the order of the operations may be re-arranged. A process is terminated when its operations are completed, but could have additional steps not included in the figure. A process may correspond to a method, a function, a procedure, a subroutine, a subprogram, etc. When a process corresponds to a function, its termination corresponds to a return of the function to the calling function or the main function.

[0091] Furthermore, embodiments may be implemented by hardware, software, scripting languages, firmware, middleware, microcode, hardware description languages, and/or any combination thereof. When implemented in software, firmware, middleware, scripting language, and/or microcode, the program code or code segments to perform the necessary tasks may be stored in a machine readable medium such as a storage medium. A code segment or machine-executable instruction may represent a procedure, a function, a subprogram, a program, a routine, a subroutine, a module, a software package, a script, a class, or any combination of instructions, data structures, and/or program statements. A code segment may be coupled to another code segment or a hardware circuit by passing and/or receiving information, data, arguments, parameters, and/or memory contents. Information, arguments, parameters, data, etc. may be passed, forwarded, or transmitted via any suitable means including memory sharing, message passing, token passing, network transmission, etc.

[0092] For a firmware and/or software implementation, the methodologies may be implemented with modules (e.g., procedures, functions, and so on) that perform the functions described herein. Any machine-readable medium tangibly embodying instructions may be used in implementing the methodologies described herein. For example, software codes may be stored in a memory. Memory may be implemented within the processor or external to the processor. As used herein the term "memory" refers to any type of long term, short term, volatile, nonvolatile, or other storage medium and is not to be limited to any particular type of memory or number of memories, or type of media upon which memory is stored.

[0093] Moreover, as disclosed herein, the term "storage medium" may represent one or more memories for storing data, including read only memory (ROM), random access memory (RAM), magnetic RAM, core memory, magnetic disk storage mediums, optical storage mediums, flash memory devices and/or other machine readable mediums for storing information. The term "machine-readable medium" includes, but is not limited to portable or fixed storage devices, optical storage devices, wireless channels, and/or various other storage mediums capable of storing that contain or carry instruction(s) and/or data.

[0094] While the principles of the disclosure have been described above in connection with specific apparatuses and methods, it is to be clearly understood that this description is made only by way of example and not as limitation on the scope of the disclosure.

[0095] Throughout this specification and the claims which follow, unless the context requires otherwise, the word "comprise", and variations such as "comprises" and "comprising", will be understood to imply the inclusion of a stated integer or step or group of integers or steps but not the exclusion of any other integer or step or group of integers or steps.

5 [0096] The reference to any prior art in this specification is not, and should not be taken as, an acknowledgement or any form of suggestion that the prior art forms part of the common general knowledge in Australia.

CLAIMS

WHAT IS CLAIMED IS:

1. A content delivery network (CDN) having a plurality of geographically distributed points of presence (POPs) for processing content objects with a plurality of resources, the CDN comprising:

a landing pad to receive a content object from a client;

one or more databases comprising a list of the plurality of resources, each of the plurality of resources being associated with one or more tags, each tag indicating a characteristic of the associated resource, wherein the one or more tags includes at least one non-geographic tag that identifies a physical property of the resource or characterizes the associated resource's performance of processing content objects; and

a policy reconciliation service (PRS) for maintaining and processing policies, the PRS being coupled to the one or more databases, the PRS comprising:

a policy store comprising a plurality of policies, each of the plurality of policies defining specific processing of content objects, the plurality of policies including a first policy and a second policy,

wherein each of the first policy and the second policy comprises an applicability parameter indicating criteria that a content object must satisfy in order for the content object to be processed in accordance with the respective first or second policy, the criteria indicated in the first policy's applicability parameter being different from the criteria indicated in the second policy's applicability parameter,

wherein the first policy comprises a disposition parameter indicating criteria that a resource must satisfy in order for the resource to effect the first policy, and

wherein the first policy comprises one or more mutators, each mutator comprising a template for inclusion of an address of a resource and/or a location of a received content object; and

a policy manager configured to:

determine that the first policy is applicable to the received content object and that the second policy is not applicable to the received content object,

the determination being based on the first policy's criteria and metadata related to the received content object, a requester of the received content object and/or a provider of the received content object at the CDN; and

identify a resource of the plurality of resources for effecting the first policy based on the disposition parameter and a tag associated with the resource and with the first policy.

2. The CDN having a plurality of geographically distributed POPs for processing content objects with a plurality of resources as recited in claim 1, wherein the mutator comprises a template for a universal resource locator.

3. The CDN having a plurality of geographically distributed POPs for processing content objects with a plurality of resources as recited in claim 1, wherein the resource comprises an HTTP-based application programming interface.

4. The CDN having a plurality of geographically distributed POPs for processing content objects with a plurality of resources as recited in claim 1, wherein the specific processing defined in the first policy comprises storing the content object.

5. The CDN having a plurality of geographically distributed POPs for processing content objects with a plurality of resources as recited in claim 1, wherein the one or more databases comprise the metadata related to a content object, a requester of the content object and/or a provider of the content object at the CDN.

6. The CDN having a plurality of geographically distributed POPs for processing content objects with a plurality of resources as recited in claim 1, wherein one of the one or more mutators comprises a template for inclusion of the address of the resource and a location of the received content object.

7. The CDN having a plurality of geographically distributed POPs for processing content objects with a plurality of resources as recited in claim 1, wherein the resource comprises a storage device located outside of the CDN.

8. A method for processing content objects with a plurality of resources associated with a content delivery network (CDN) having a plurality of geographically distributed points of presence (POPs), the method comprising:

enrolling the plurality of resources to be accessible from the CDN;

categorizing each of the plurality of resources using a plurality of tags that categorize the plurality of resources, and the plurality of resources includes a resource, wherein the one or more tags includes at least one non-geographic tag that identifies a physical property of the resource or characterizes the associated resource's performance of processing content objects;

receiving selection of a policy from a plurality of policies, wherein the plurality of policies define processes to perform on content objects stored at the CDN, wherein the selected policy includes an applicability criteria and a call to the resource;

receiving, at the CDN, metadata related to a content object, a requester of the content object and/or a provider of the content object

receiving the content object for storage at the CDN;

determining that the policy is applicable and that other policies are not applicable to the received content object through analysis of the metadata and/or the applicability criteria; and

calling the resource according to the call in the policy to cause the resource to perform specified processing on the received content object.

9. The method for processing content objects with the plurality of resources associated with the CDN having the plurality of geographically distributed POPs as recited in claim 8, wherein calling the resource comprises embedding a delivery path into a uniform resource locator (URL).

10. The method for processing content objects with the plurality of resources associated with the CDN having the plurality of geographically distributed POPs as recited in claim 8, further comprising:

detecting a change to the metadata or one of the plurality of resources associated with one of the tags; and

determining if the policy still applies to the received content object.

11. The method for processing content objects with the plurality of resources associated with the CDN having the plurality of geographically distributed POPs as recited in claim 8, further comprising choosing the resource from a larger group of resources all associated with a tag from the plurality of tags, wherein the tag is identified in the policy.

12. The method for processing content objects with the plurality of resources associated with the CDN having the plurality of geographically distributed POPs as recited in claim 8, further comprising the resource:

- parsing a file location for the received content object from the call;
- parsing a variable from the mutator;
- reading the received content object from the file location; and
- processing the received content object according to the variable with the resource.

13. The method for processing content objects with the plurality of resources associated with the CDN having the plurality of geographically distributed POPs as recited in claim 8, further comprising resolving overlap between the policy and the other policies found applicable to the content object.

14. The method for processing content objects with the plurality of resources associated with the CDN having the plurality of geographically distributed POPs as recited in claim 8, wherein:

- the applicability criteria specifies a tag, and
- the tag is used to select the resource from a plurality of resources.

15. The method for processing content objects with the plurality of resources associated with the CDN having the plurality of geographically distributed POPs as recited in claim 8, wherein the specified processing includes storing the received content object on a storage medium that has a tag specified in the policy.

16. A content delivery network (CDN) having a plurality of geographically distributed points of presence (POPs) for processing content objects with a plurality of resources, the CDN comprising two or more hardware servers programmed for:

- enrolling the plurality of resources to be accessible from the CDN;

categorizing each of the plurality of resources using a plurality of tags that categorize the plurality of resources, and the plurality of resources includes a resource, wherein the one or more tags includes at least one non-geographic tag that identifies a physical property of the resource or characterizes the associated resource's performance of processing content objects;

receiving selection of a policy from a plurality of policies, wherein the plurality of policies define processes to perform on content objects stored at the CDN, wherein the selected policy includes an applicability criteria and a call to the resource;

receiving, at the CDN, metadata related to a content object, a requester of the content object and/or a provider of the content object;

receiving the content object for storage at the CDN;

determining that the policy is applicable and that other policies are not applicable to the received content object through analysis of the metadata and/or the applicability criteria; and

calling the resource according to the call in the policy to cause the resource to perform specified processing on the received content object.

17 The CDN having the plurality of geographically distributed POPs for processing content objects with a plurality of resources as recited in claim 16, wherein the resource is a storage brick.

18. The CDN having the plurality of geographically distributed POPs for processing content objects with a plurality of resources as recited in claim 16, wherein at least some of the plurality of resources are located outside the CDN.

19. The CDN having the plurality of geographically distributed POPs for processing content objects with a plurality of resources as recited in claim 16, wherein the resource is a storage medium, an application program interface (API) to a software processor, a transcoder, a compression engine, an ad insertion function, a syndication engine, an cryptoengine, a thumbnail generator, an ad insertion engine, or a content syndication service.

20. The CDN having the plurality of geographically distributed POPs for processing content objects with a plurality of resources as recited in claim 16, wherein the policy further includes a storage disposition defining how to store the received content object.

21. A method for processing content objects with a plurality of resources associated with a content delivery network substantially as herein described.

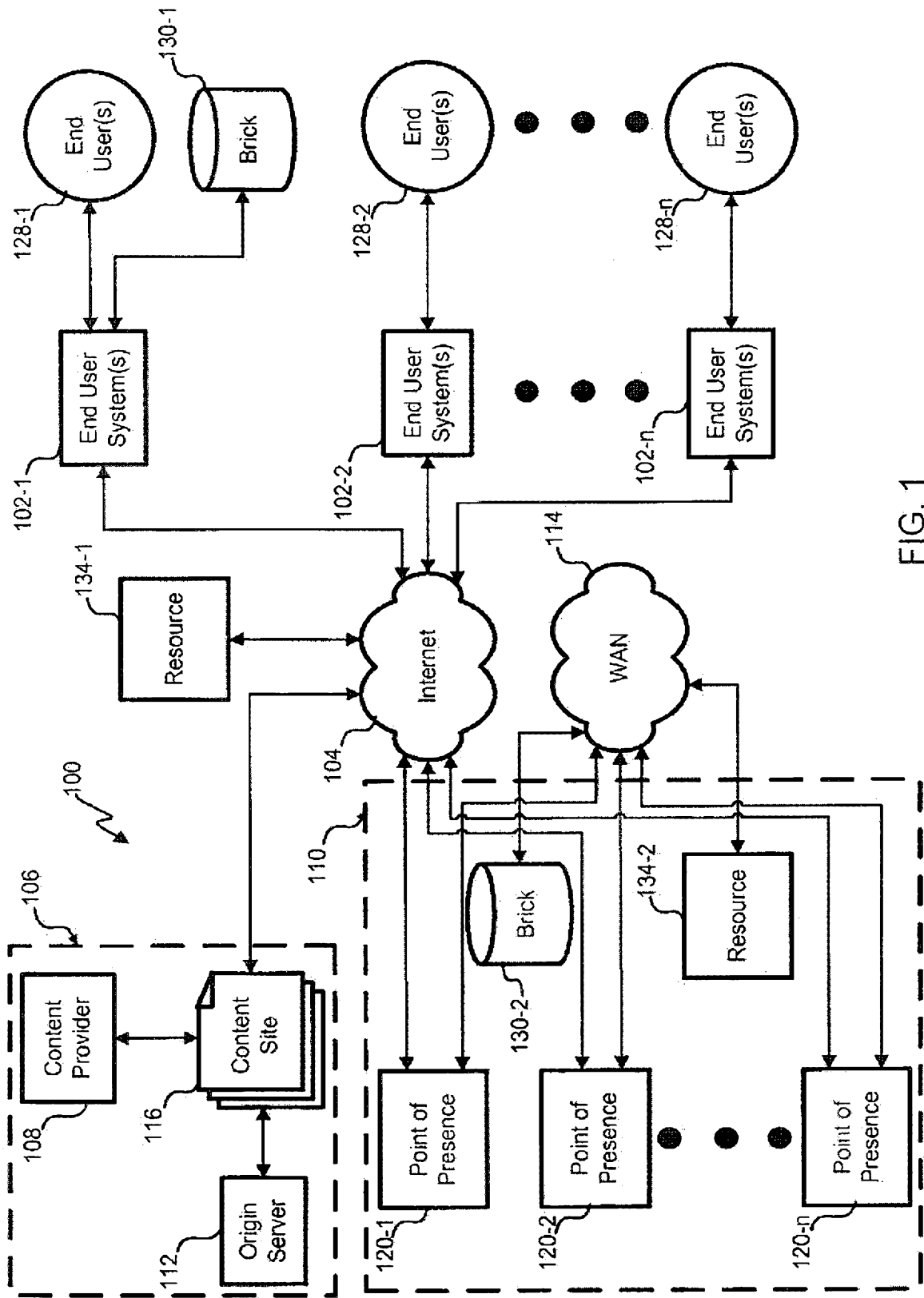

FIG. 1

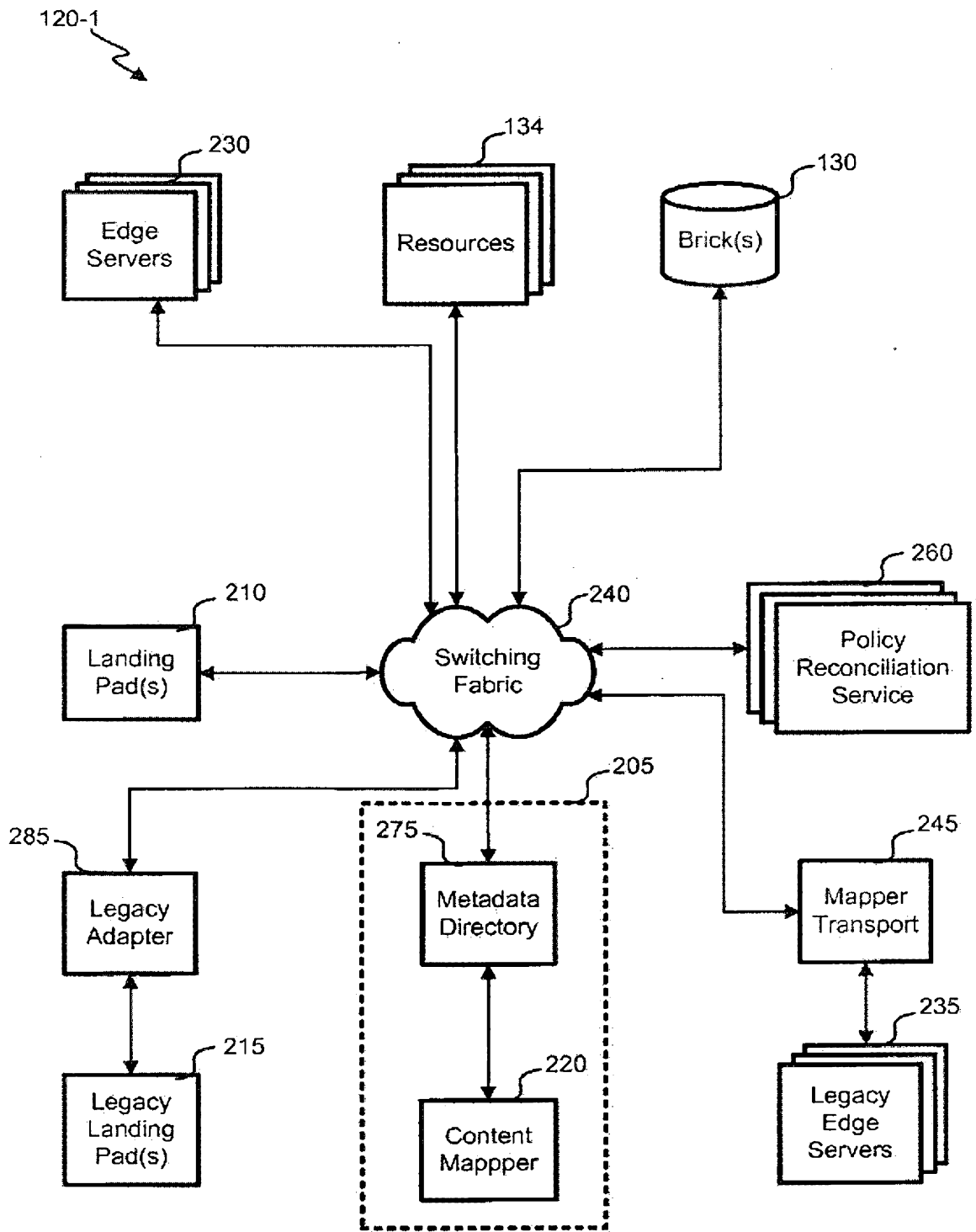

FIG. 2A

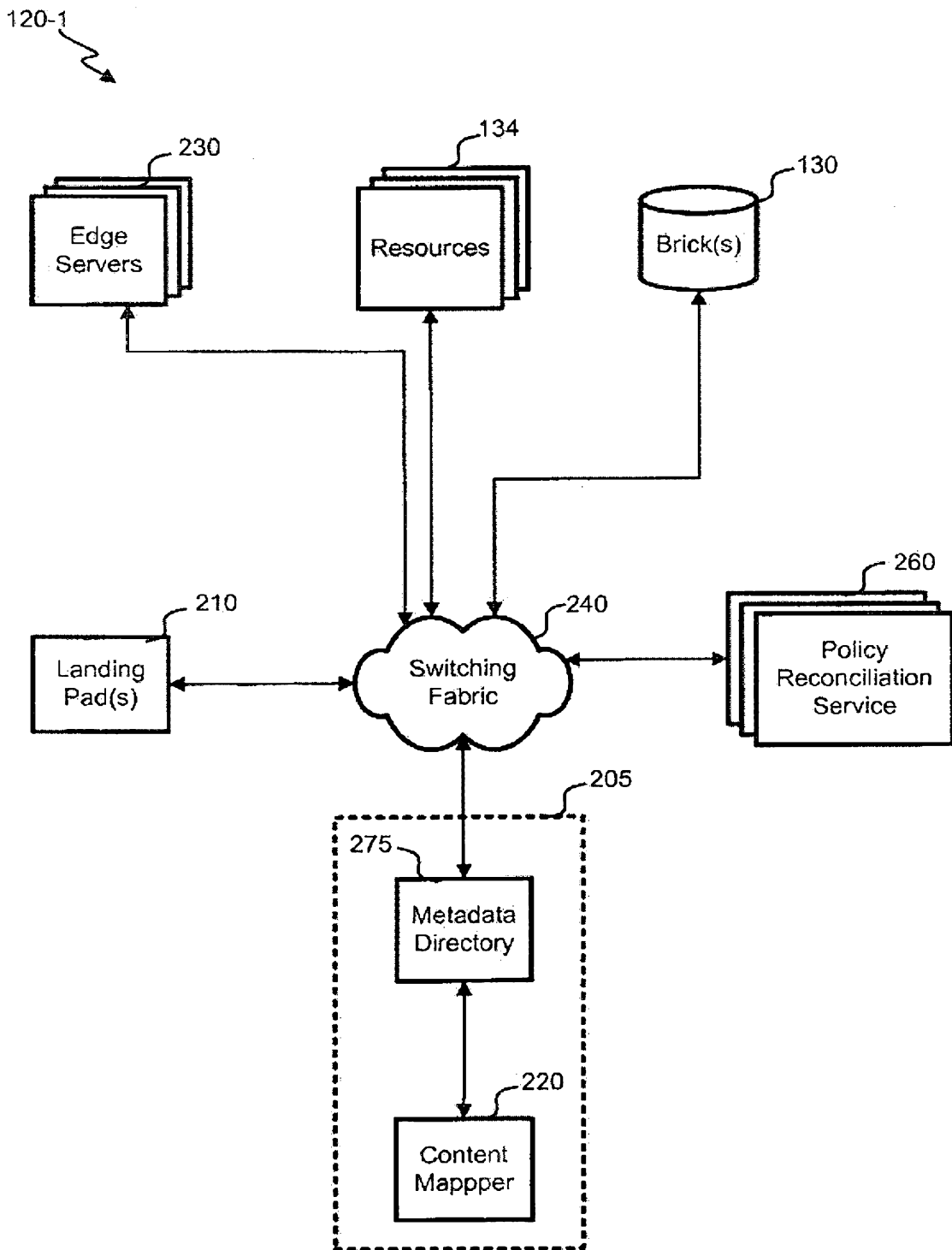

FIG. 2B

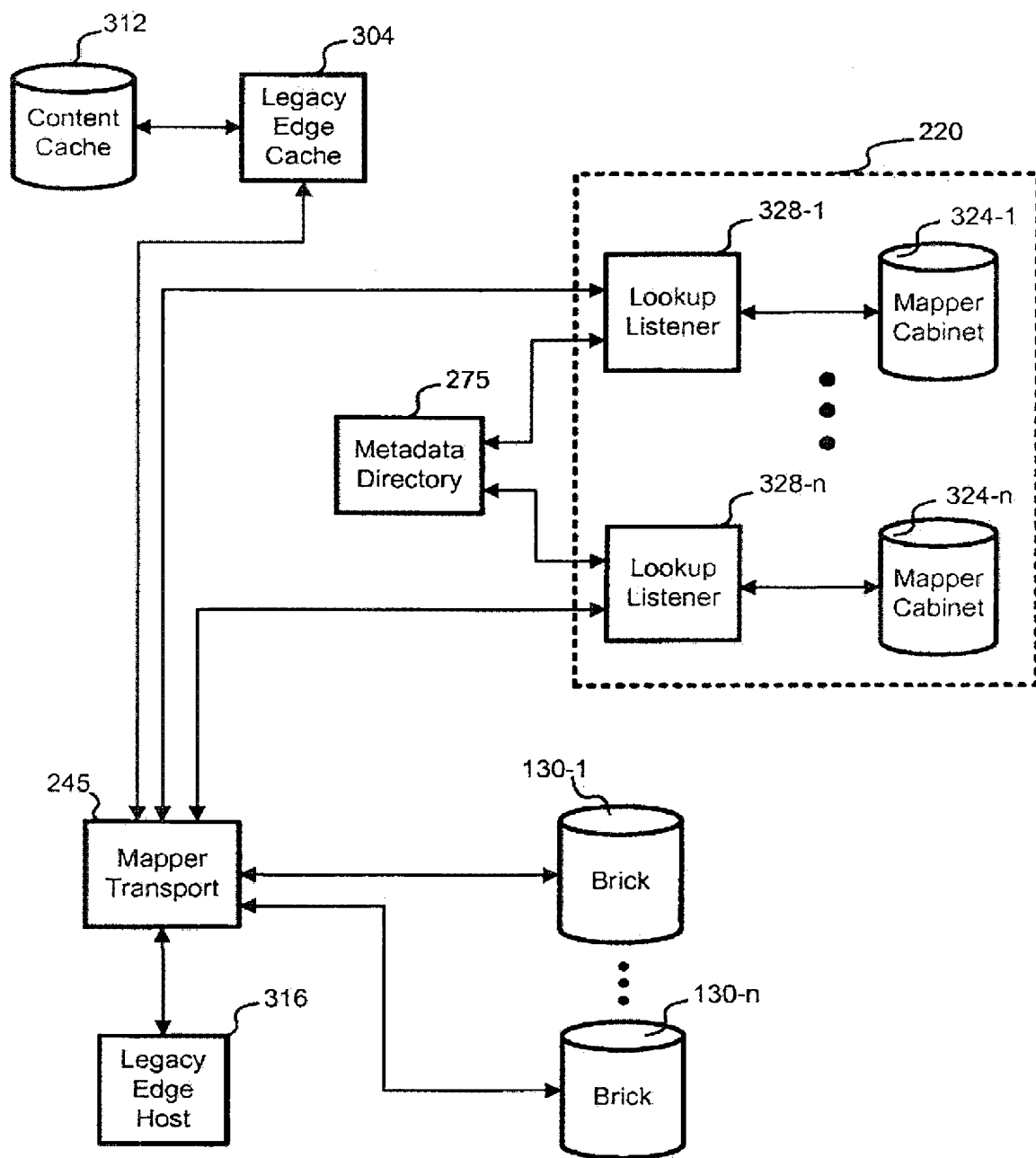

FIG. 3A

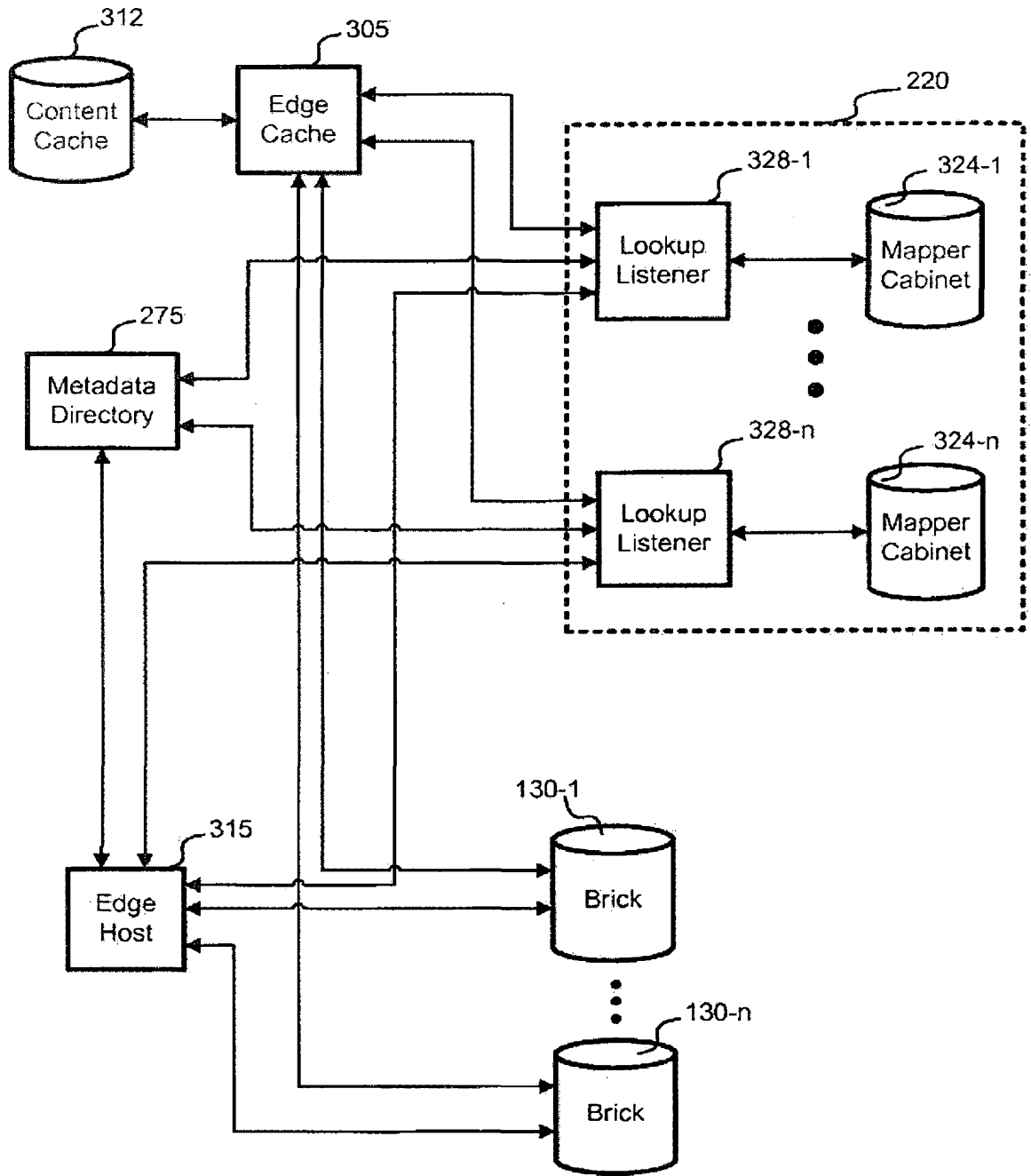

FIG. 3B

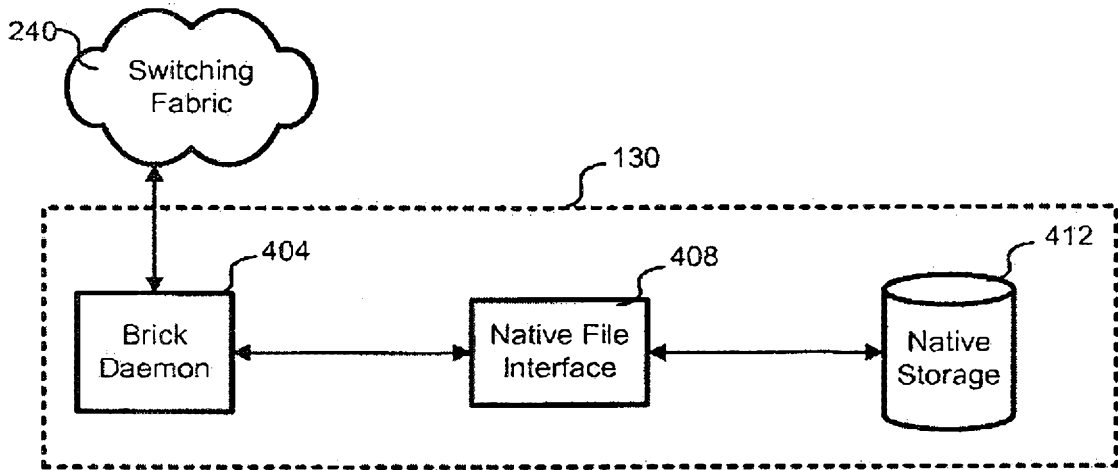

FIG. 4A

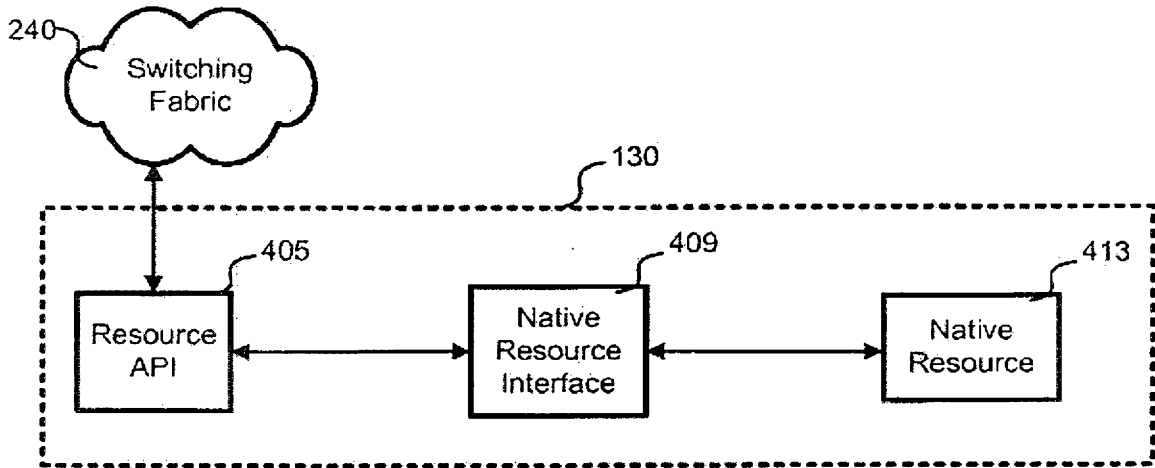

FIG. 4B

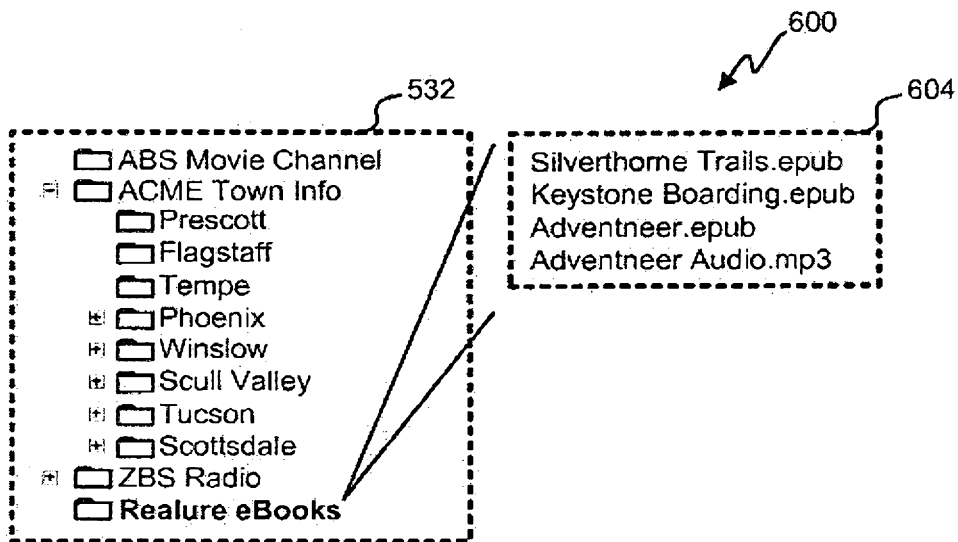

FIG. 6

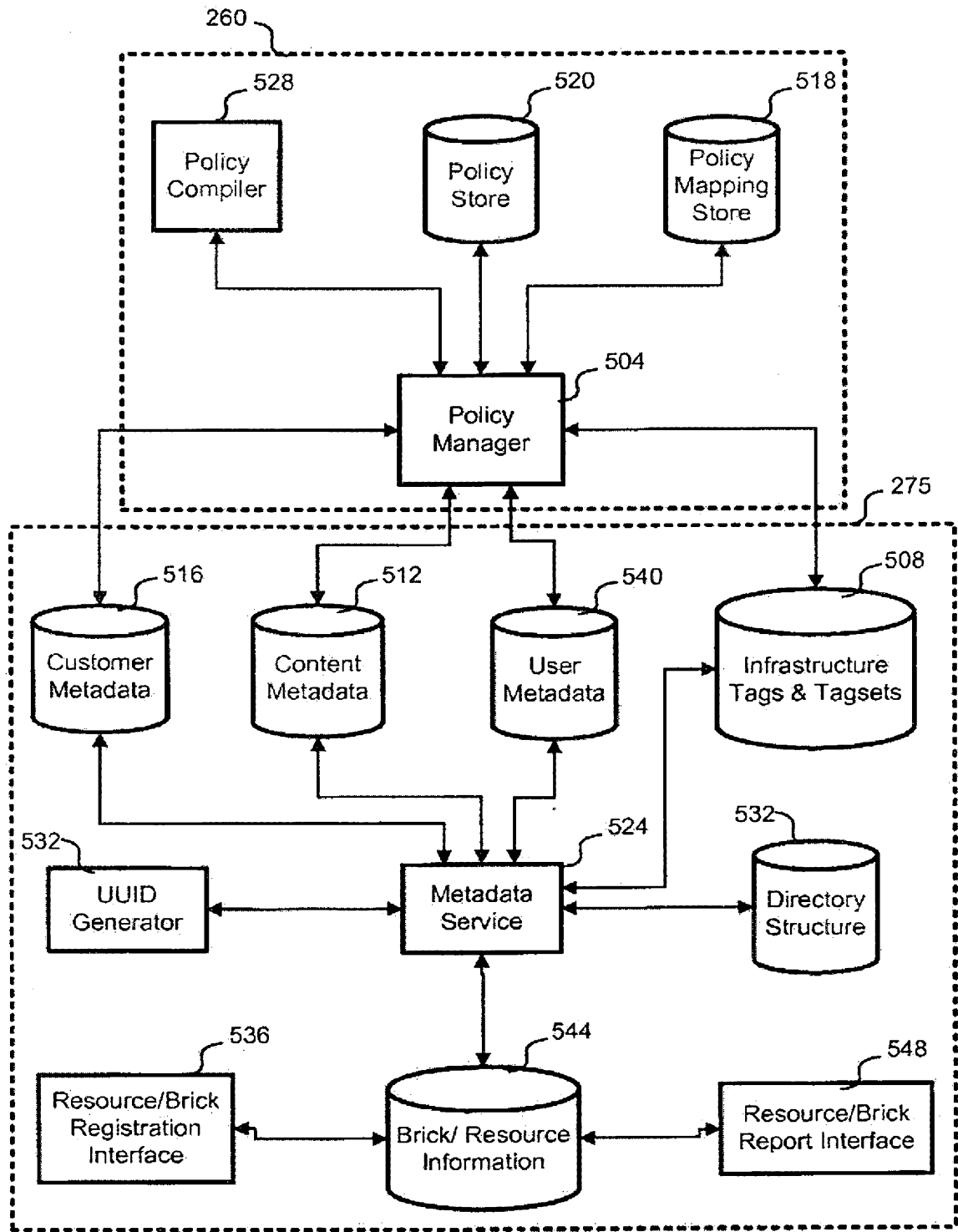

FIG. 5

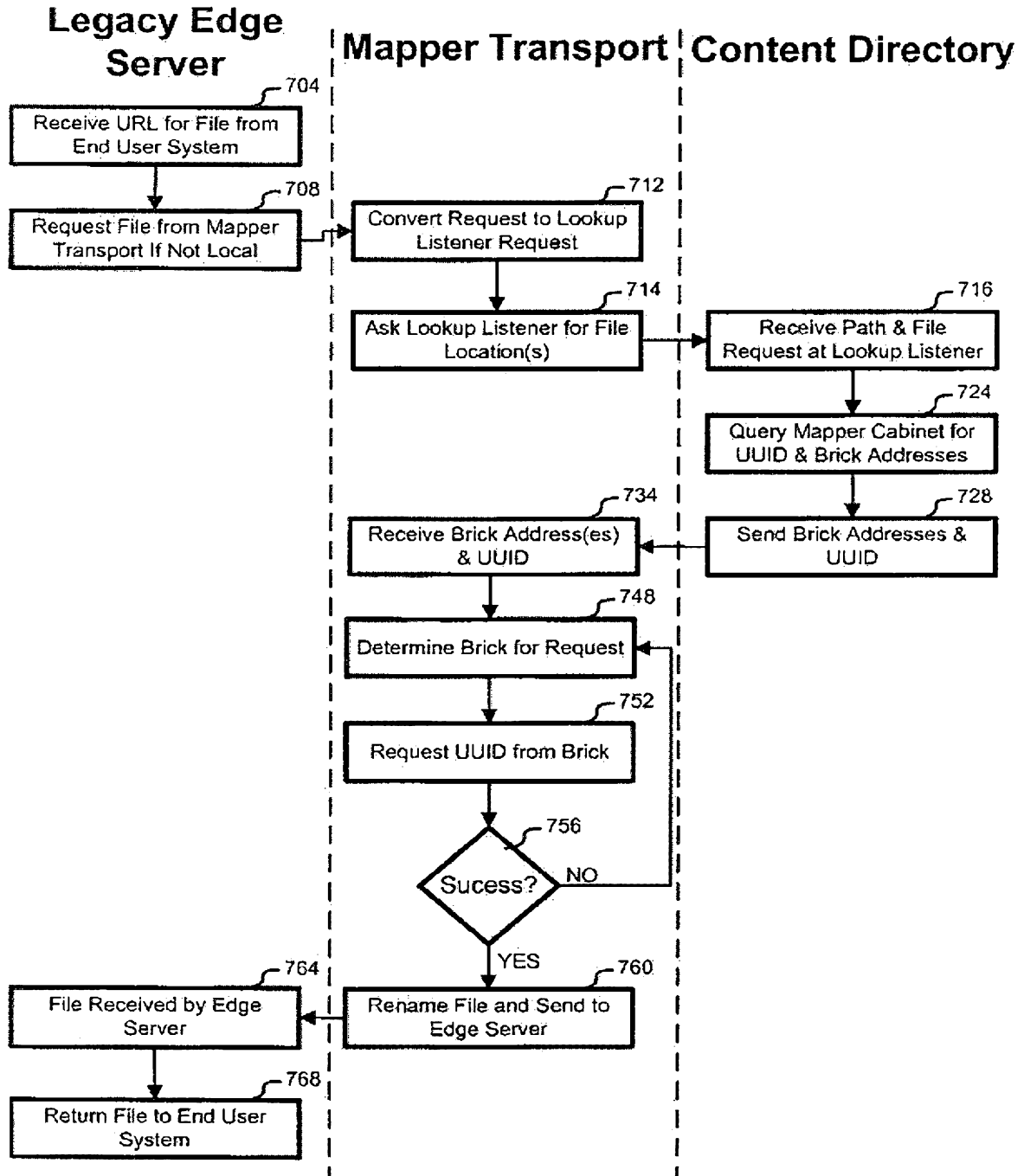

FIG. 7

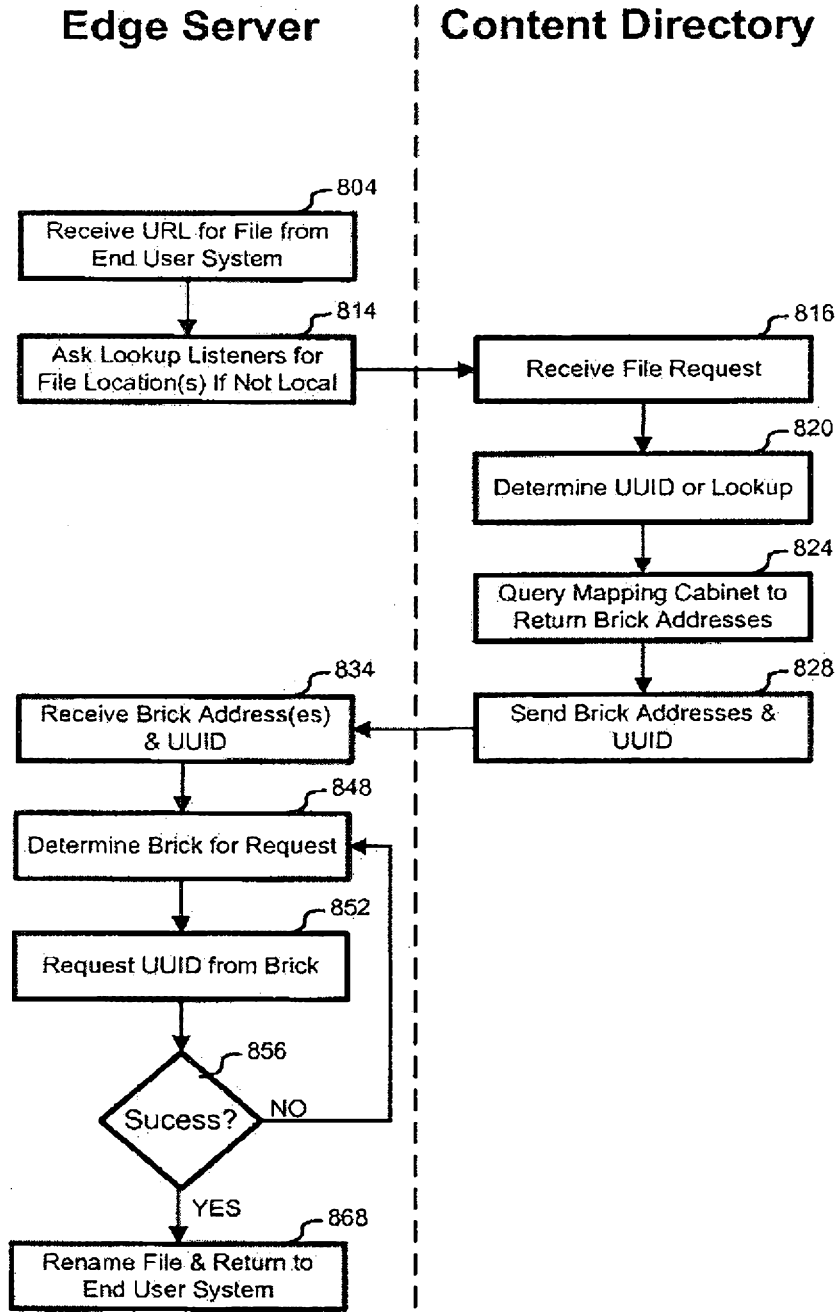

FIG. 8

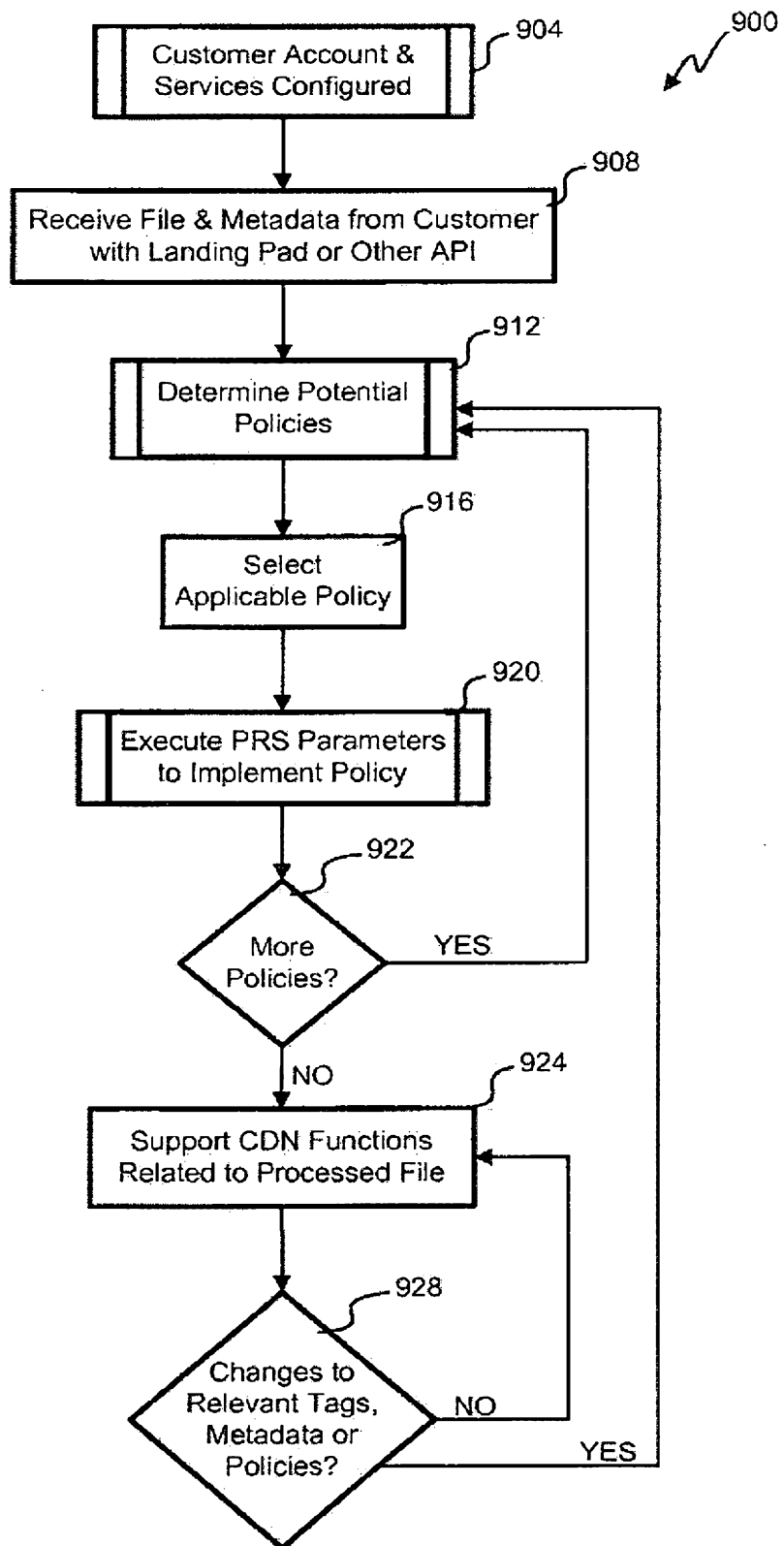

FIG. 9

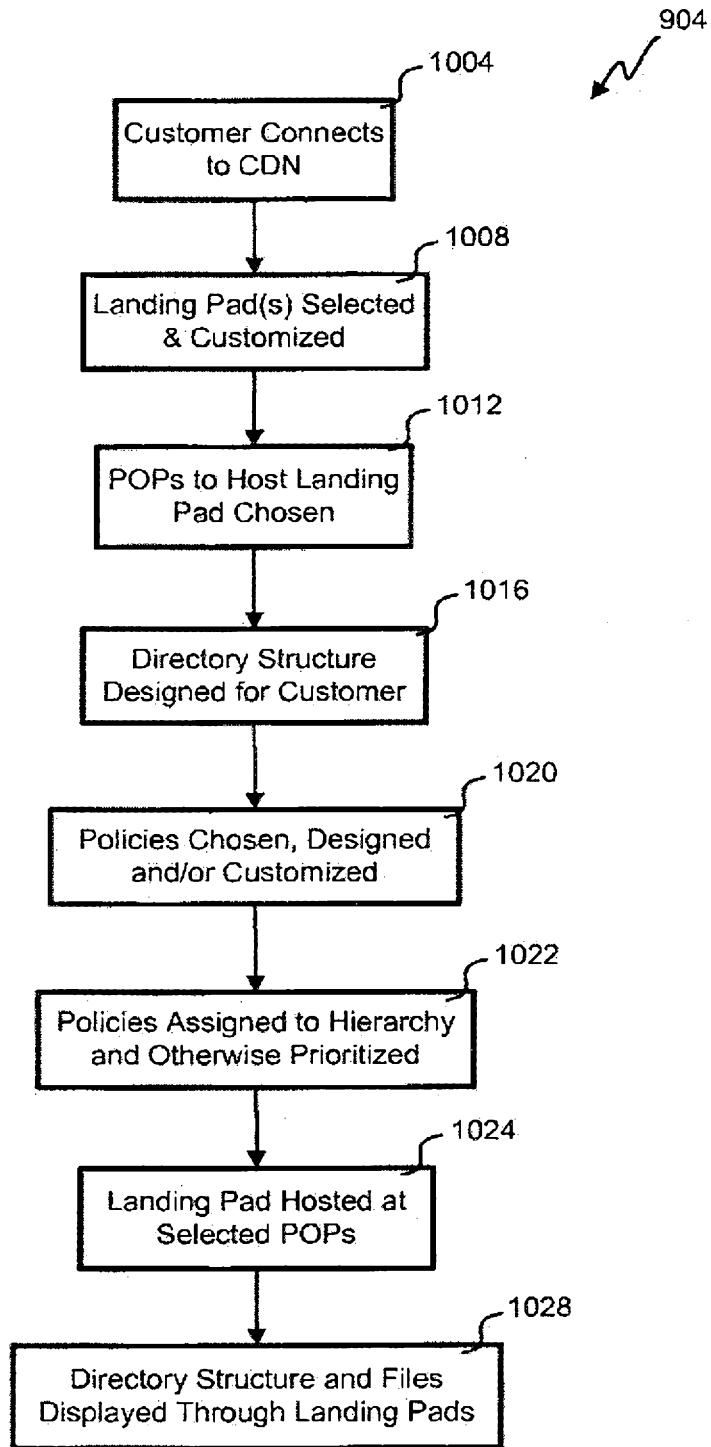

FIG. 10

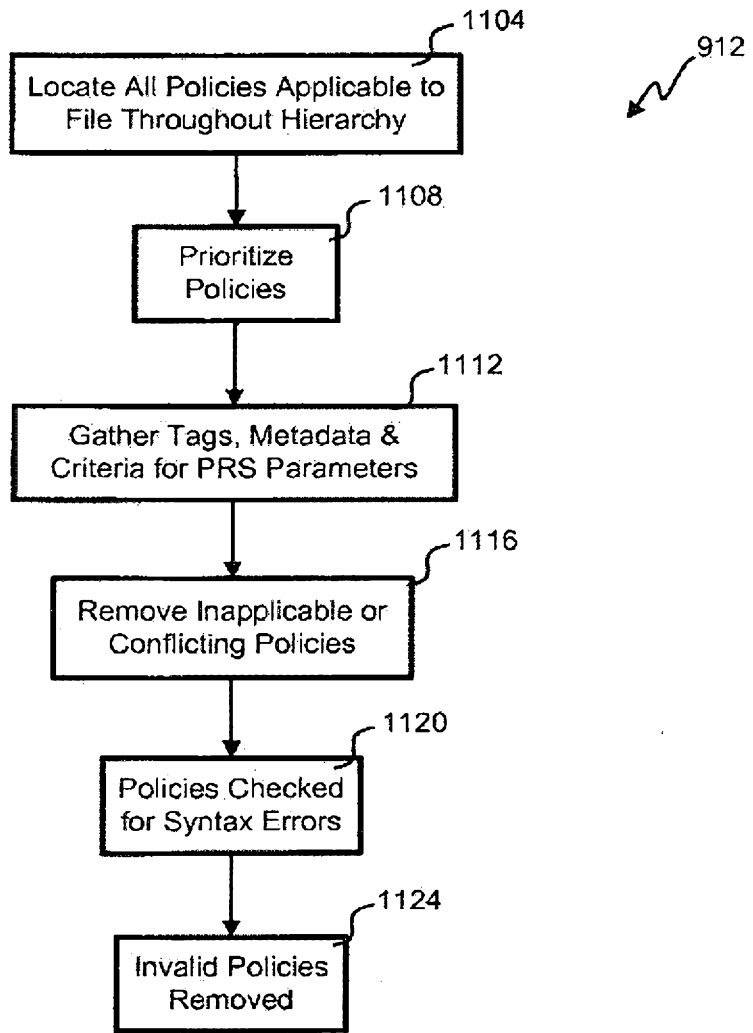

FIG. 11

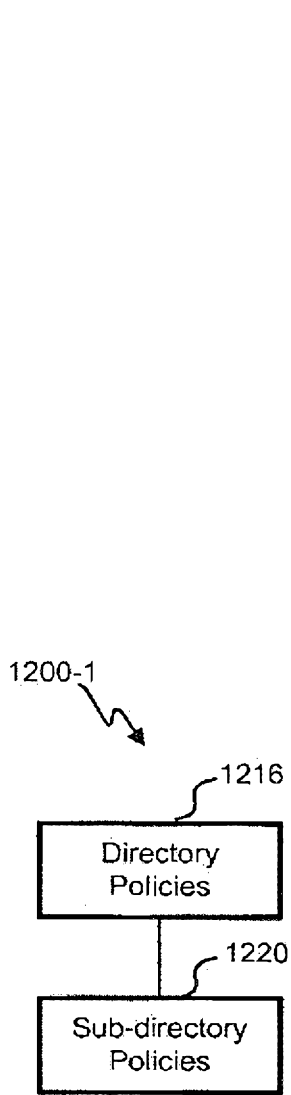

FIG. 12A

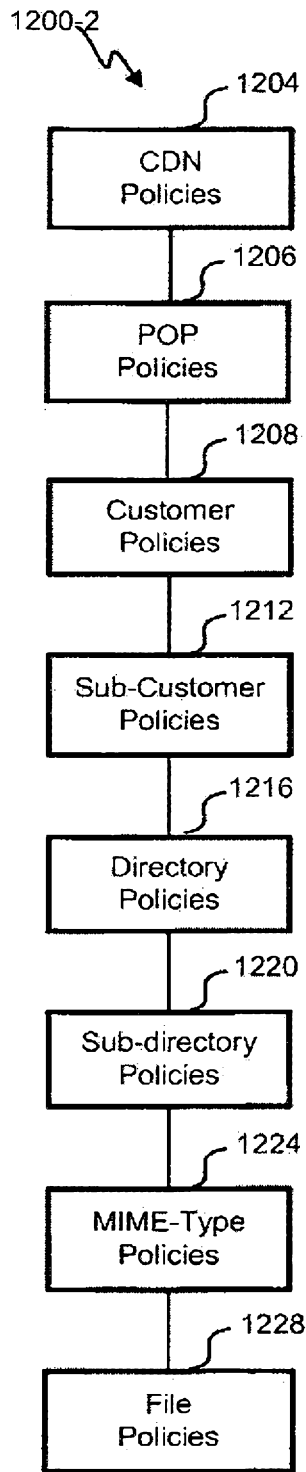

FIG. 12B

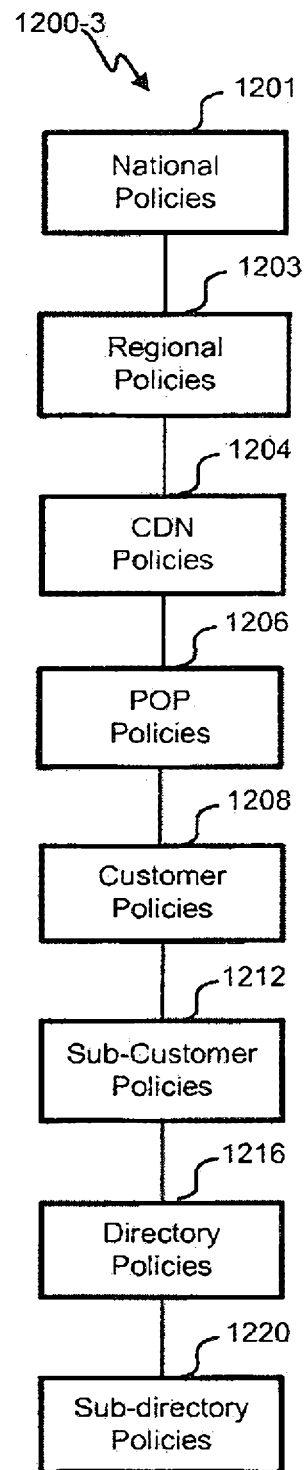

FIG. 12C

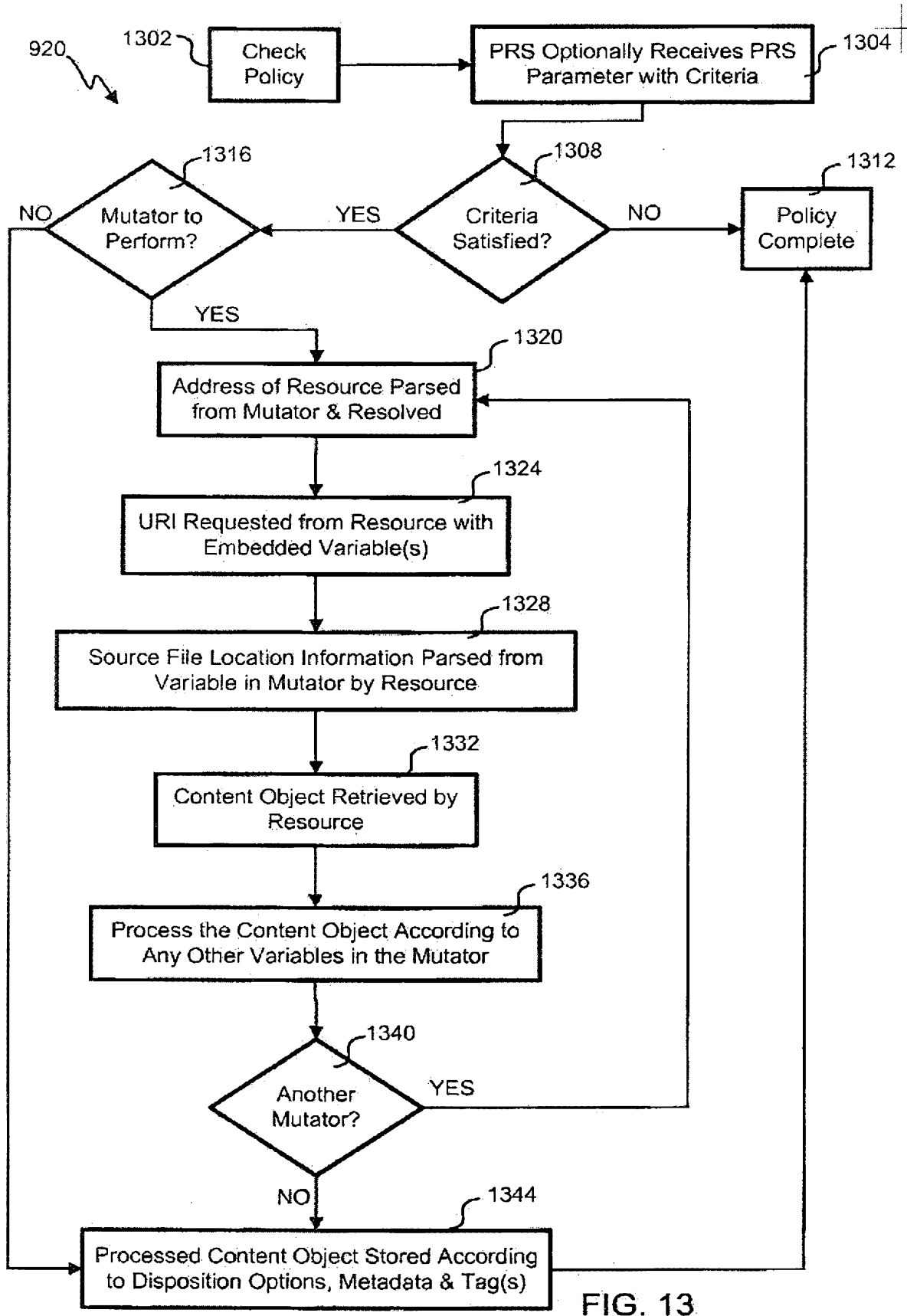

FIG. 13

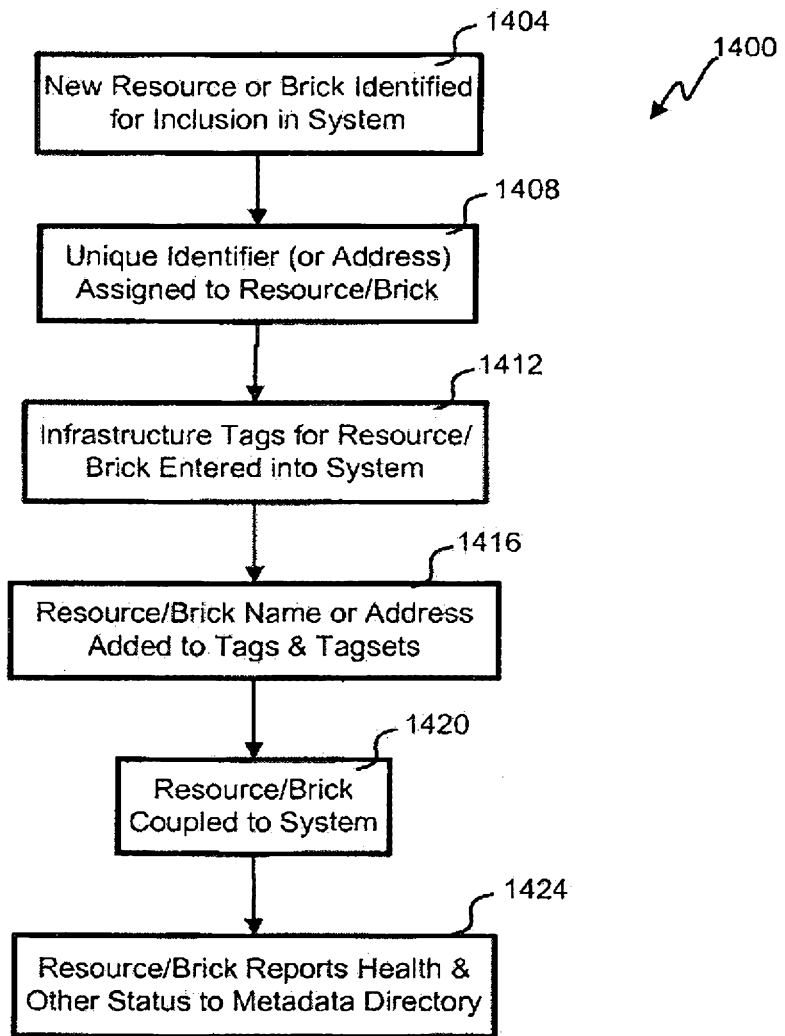

FIG. 14

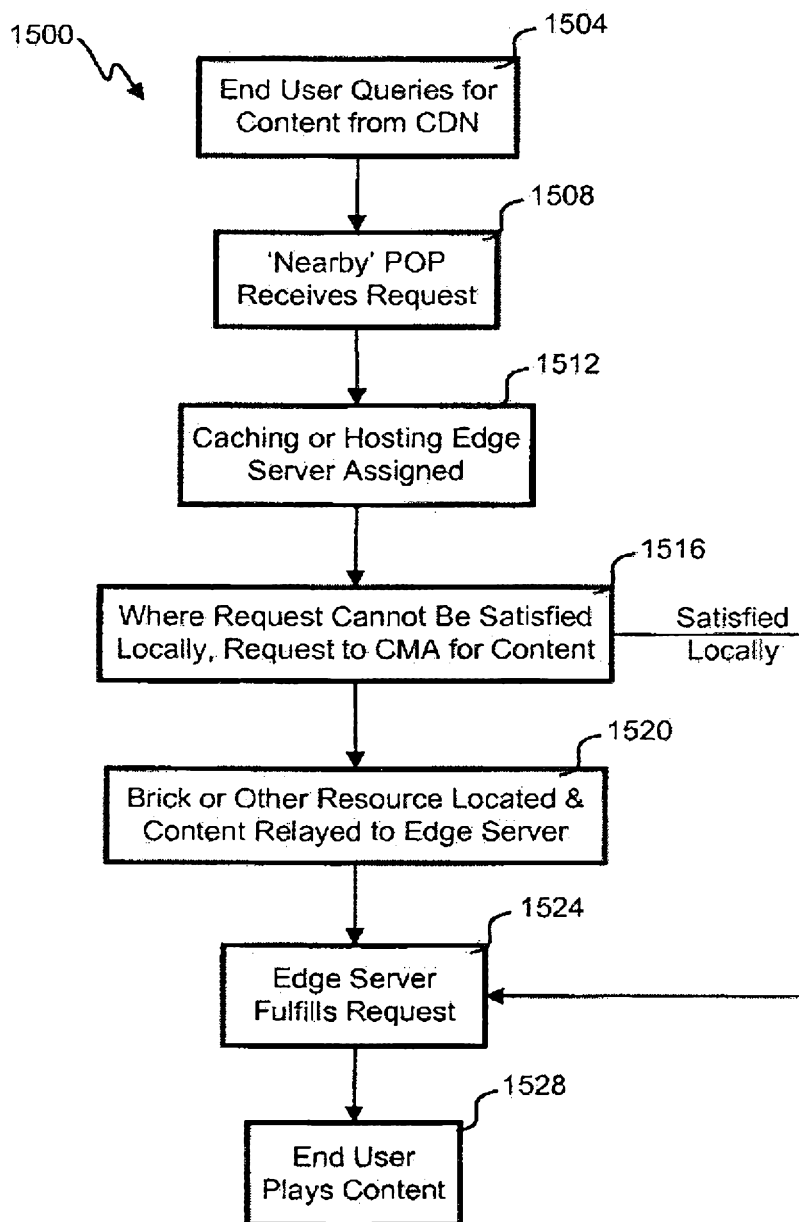

FIG. 15

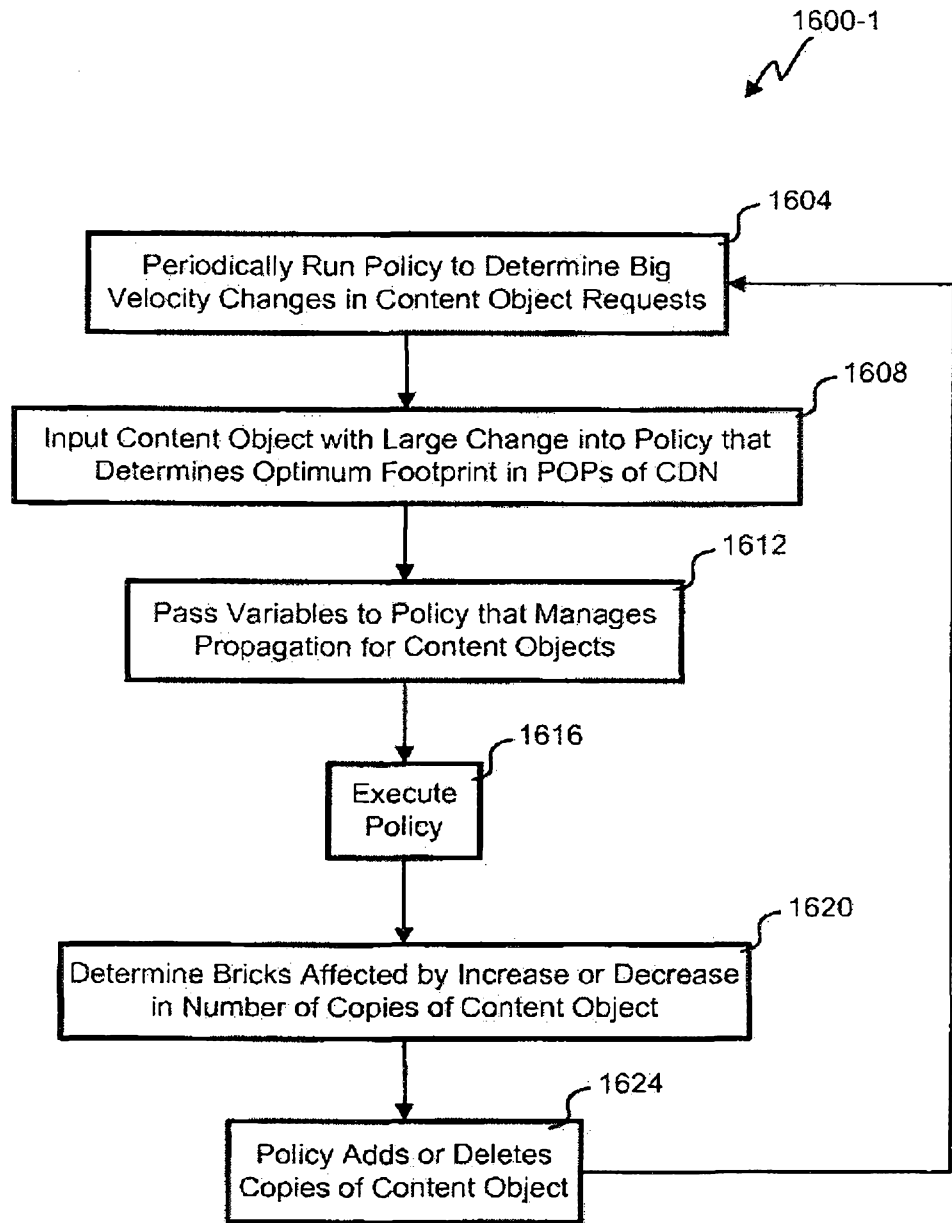

FIG. 16A

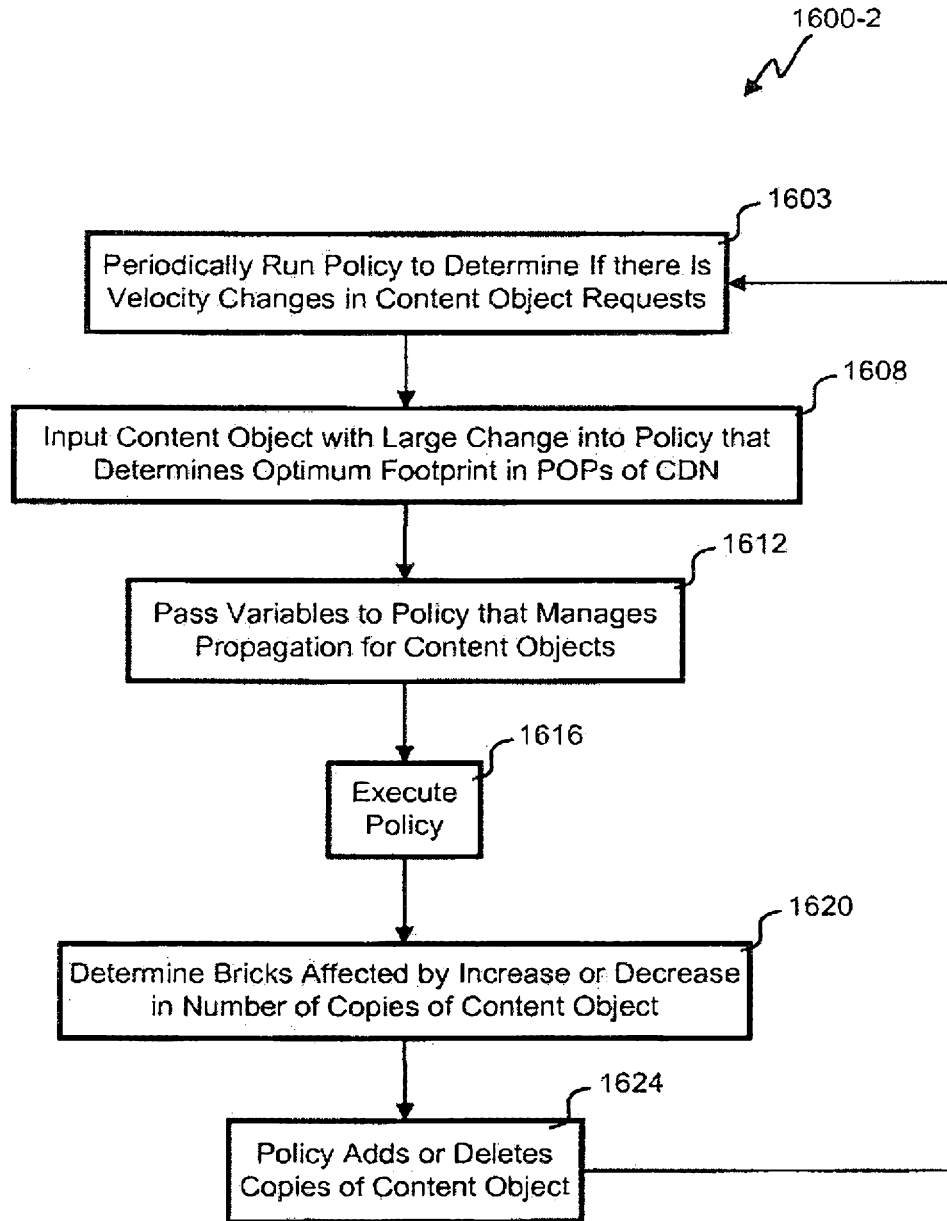

FIG. 16B

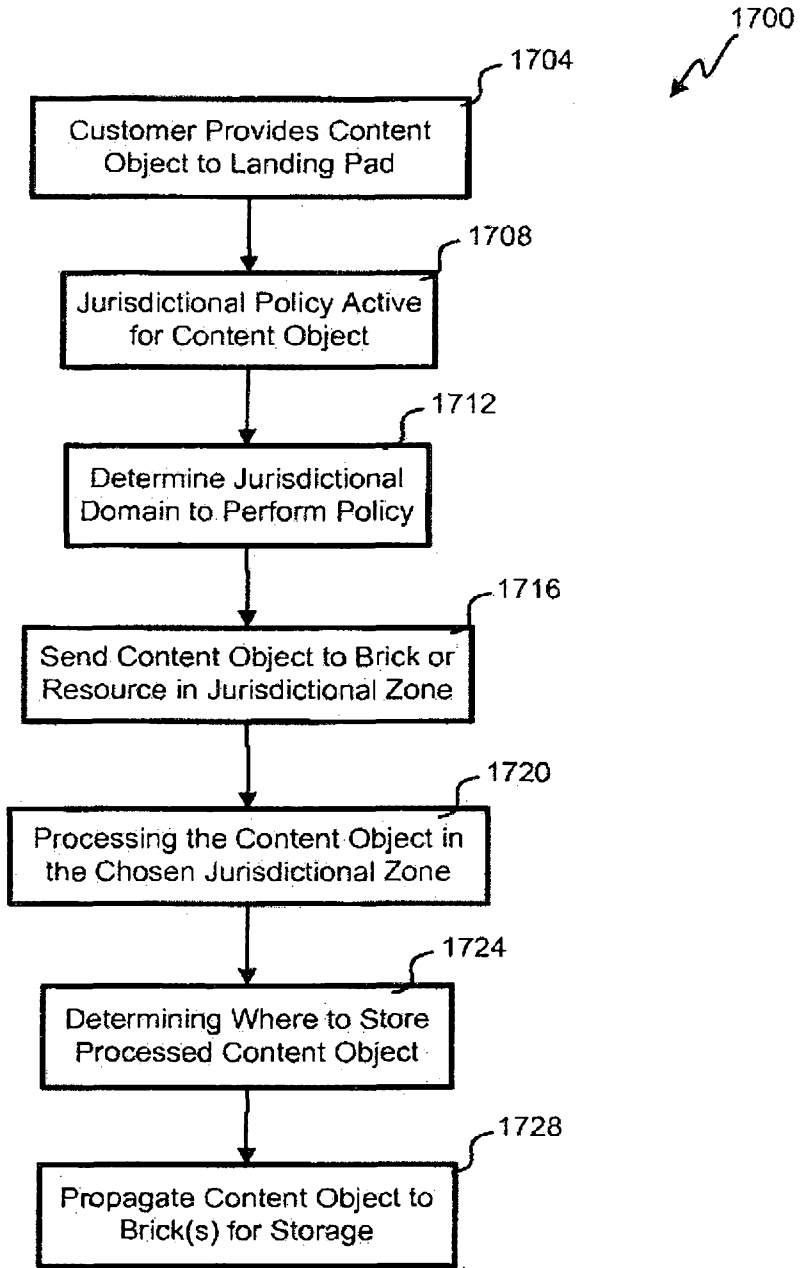

FIG. 17