

(19) World Intellectual Property Organization
International Bureau



(43) International Publication Date
13 November 2008 (13.11.2008)

PCT

(10) International Publication Number
WO 2008/135997 A2

- (51) International Patent Classification:
A61M 1/00 (2006.01)
- (21) International Application Number:
PCT/IL2008/000624
- (22) International Filing Date: 6 May 2008 (06.05.2008)
- (25) Filing Language: English
- (26) Publication Language: English
- (30) Priority Data:
60/924,268 7 May 2007 (07.05.2007) US
- (71) Applicant and
(72) Inventor: ADAHAN, Carmeli [IL/IL]; 11 Netivei Am,
Ramot, 97552 Jerusalem (IL).
- (74) Agent: REINHOLD COHN AND PARTNERS; P.O.
Box 4060, 61040 Tel Aviv (IL).
- (81) Designated States (unless otherwise indicated, for every
kind of national protection available): AE, AG, AL, AM,

AO, AT, AU, AZ, BA, BB, BG, BH, BR, BW, BY, BZ, CA, CH, CN, CO, CR, CU, CZ, DE, DK, DM, DO, DZ, EC, EE, EG, ES, FI, GB, GD, GE, GH, GM, GT, HN, HR, HU, ID, IL, IN, IS, JP, KE, KG, KM, KN, KP, KR, KZ, LA, LC, LK, LR, LS, LT, LU, LY, MA, MD, ME, MG, MK, MN, MW, MX, MY, MZ, NA, NG, NI, NO, NZ, OM, PG, PH, PL, PT, RO, RS, RU, SC, SD, SE, SG, SK, SL, SM, SV, SY, TJ, TM, TN, TR, TT, TZ, UA, UG, US, UZ, VC, VN, ZA, ZM, ZW.

(84) Designated States (unless otherwise indicated, for every kind of regional protection available): ARIPO (BW, GH, GM, KE, LS, MW, MZ, NA, SD, SL, SZ, TZ, UG, ZM, ZW), Eurasian (AM, AZ, BY, KG, KZ, MD, RU, TJ, TM), European (AT, BE, BG, CH, CY, CZ, DE, DK, EE, ES, FI, FR, GB, GR, HR, HU, IE, IS, IT, LT, LU, LV, MC, MT, NL, NO, PL, PT, RO, SE, SI, SK, TR), OAPI (BF, BJ, CF, CG, CI, CM, GA, GN, GQ, GW, ML, MR, NE, SN, TD, TG).

Published:
— without international search report and to be republished upon receipt of that report

(54) Title: SUCTION SYSTEM

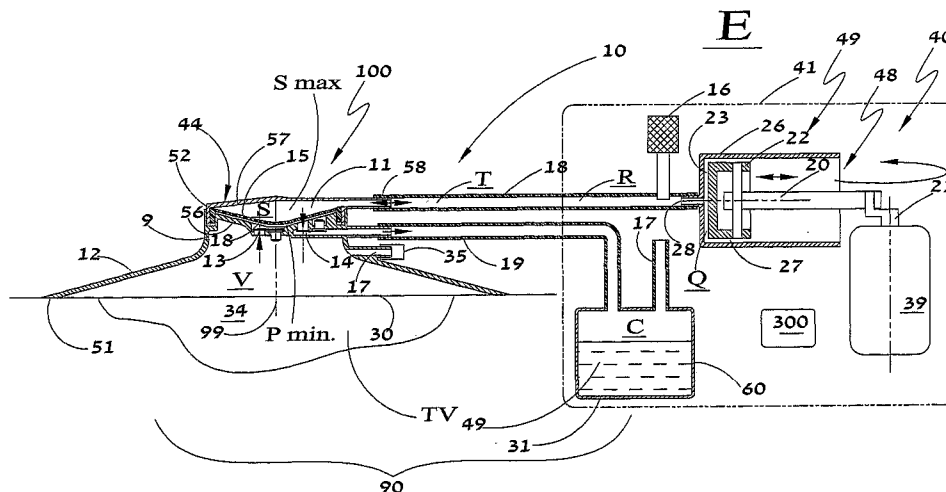

FIG. 1

(57) Abstract: A system and method are disclosed for providing suction to a target area, in which suction is induced via pumping action in proximity to the target area via a pump head that is integral with an enclosure that is configured for covering the area. The pump head has an inlet that projects directly into the internal volume of the enclosure.

WO 2008/135997 A2

SUCTION SYSTEM

FIELD OF THE INVENTION

This invention relates to suctioning systems and methods, and particularly to such systems and methods that apply negative pressure to physiological areas and the like.

5 BACKGROUND OF THE INVENTION

Applying negative pressure to a physiological area such as a wound, for example, enhances drainage of fluids or exudate from the wound and promotes tissue growth and wound healing. This method of healing (known as "cupping") was exercised since the times of ancient Greek physicians until the 19th century. Applying negative
10 pressure to other physiological areas such as burn, for example, is also beneficial even when there is no draining.

There are also other situations in which it may be desired to apply a vacuum or suctioning to a particular volume, such as to prevent or minimize contamination of the pump drive unit, for example when removing flowable contaminated, toxic or
15 hazardous materials from a particular location.

By way of general background, a number of systems and methods have been developed for providing suctioning and/or for treatment of wounds, for example as disclosed in the following publications, which also include a number of examples of pumps and venting valves, the contents of which are incorporated herein in their
20 entirety: WO96/05873, WO 97/18007, WO 03/016719 (US 2004/028756, GB 2,378,734), US 6,648,862; US 5,645,081; GB 2,307,180 (EP 0865304); US 4,739,791; WO 03/030966; US2004/0064132; WO 2006/052745; WO 03/057070; US 2005/192548; WO 2007/013049; WO 2007/013064, US 5,370,610, US 5,662,599, US 6,471,982, US 5,636,643, US 7,128,735, US 6,824,533, US 6,562,013, US 4,447,226,
25 US 4,611,627, US 1,599,899, WO 00/02016, EP 156211, DE 2401643, US 6,071,267, US 2005/004534, US 2004/039243, US 2003/014022, US 3,416,461, US 5,419,687, US 2001/029956, US 2001/029956, DE 10215896, US 6,042,560, US 4,930,997, US 4,661,093, US 5,776,119, US 2004/059284, US 2003/097100, US 2003/040687, US 2003/050594, WO 2004/037334.

SUMMARY OF THE INVENTION

Herein, the term "target", "target area", or "target volume" interchangeably relate to any body, system or environment to which it is desired to apply a negative or sub-ambient pressure to and/or to drain fluids therefrom.

5 Herein, the term "medical target volume" relates to target, target area, or target volume comprising any part (external or internal) of the body of a human or animal, regarding which it is desired to apply a negative or sub-ambient pressure to and/or to drain fluids therefrom. By way of non-limiting example, such a target volume may comprise a wound or a burn, for example on an external body surface, e.g. the skin.

10 The term "fluid" as used herein includes liquids and/or gases, including air, and may optionally include solids mixed in with said liquids and/or gases.

According to a first aspect of the invention, there is provided a system for providing suction to and optionally suctioning fluids from a target area, comprising:

15 a suction head assembly comprising an enclosure having an open end, said enclosure adapted to be in fluid communication with at least a portion of said target area via said open end (i.e., said enclosure being adapted for covering said target area such that the target area is enclosed in the enclosure and in fluid communication therewith) and a pump head comprising a pumping chamber having an inlet and an outlet, wherein said pump head is integrated with said enclosure, and wherein said inlet is comprised in
20 said enclosure and is in fluid communication therewith;

wherein said system is adapted for selectively providing a predetermined working pressure within said enclosure below ambient pressure of an external environment via operation of said pump head.

25 Suction within the enclosure is induced via the inlet, which is also used for suctioning fluids therethrough from the target area. For example, the target area may be a medical target volume associated with a wound, burn or the like, and said enclosure is configured for being sealable to a perimeter of the wound, burn or the like, respectively, on an external body part, e.g. skin, so as to define a confined volume within the enclosure.

30 In illustrated embodiments, the pump head and said enclosure may be integrally joined with or mounted to one another.

- 3 -

The system comprises a powered drive apparatus comprising a drive unit coupled to a primary pump, in operation said powered drive apparatus being configured for operating said pump head via a non-mechanical coupling arrangement when driven by said drive unit. In particular, the pump head may comprise an actuation chamber that is mechanically coupled to said pumping chamber, and wherein said non-mechanical coupling arrangement comprises a pneumatic coupling arrangement comprising a control volume of working fluid that pneumatically couples said primary pump with said actuating chamber, said mechanical coupling being configured for enabling said drive unit to operate said pump head by inducing pumping of said pumping chamber via pneumatic coupling between said primary pump and said actuation chamber. Such mechanical coupling comprises a pump member included in said pump head and defining part of said pumping chamber and part of said actuation chamber, wherein said pump member is actuatable via said pneumatic coupling to generate said working pressure, and wherein said pump member constitutes a fluid barrier member substantially preventing fluid communication between said enclosure and said pump drive. The pump head may comprise a casing, and pump member may be in the form of a diaphragm having first and second opposite facing surfaces and sealingly mounted at a periphery thereof to an inside of said casing to divide said inside of said casing, respectively defining said pump chamber, comprising said first surface, and said actuating chamber, comprising said second surface, and wherein said pump member is configured for offering no substantial resistance to deformation and/or movement under the action of a pressure differential across said first and second surfaces.

Optionally, the enclosure comprises at least one of a flange made from a compliant material and sealable over a body part comprising said target area and a screen provided at said open end. Further optionally, the screen may be integral with the flange and/or the enclosure.

The said suction pump assembly is remotely releasably connected to said powered drive apparatus via said non-mechanical coupling arrangement. Such a coupling may include a length of tubing pneumatically connecting the pump head to the primary pump.

In disclosed embodiments, the primary pump comprises a primary pump member, for example a piston or diaphragm adapted for forced reciprocation within a

- 4 -

primary pump casing and said pump drive comprises a rotary motor, and wherein said powered drive apparatus comprises a reciprocation arrangement for converting rotary motion of said motor to reciprocative motion of said primary pump member, said primary pump member being in fluid communication with said actuation chamber via
5 said control volume during operation of said system. In at least some embodiments, the pump member comprises a piston member, and wherein said pump member and said piston member are pneumatically coupled one with the other via said control volume at least when said system is in operation. In other embodiments, a diaphragm arrangement is used instead of the piston.

10 The system may in any case further comprise a waste container defining a collection volume for collection of materials that may be drained from said target area via said suction head assembly during operation of said system, wherein said waste container is in fluid communication with an outlet port of said pumping chamber.

Optionally, and in at least some embodiments, at least one of said suction pump
15 assembly and said waste container is configured for being disposable.

A non fluid invasive monitoring system may be provided for said system, with respect to fluids to be sucked via said pump head, for monitoring said working pressure, said monitoring system comprising at least one pressure sensor in fluid communication with said control volume and configured for monitoring a pressure thereof.

20 A control system may also be provided for controlling operation of the said system,

Optionally, the system may further comprise a suitable structure that it may be desired to have in contact or in fluid communication with said target area, such that fluid communication between the target and the pump head is via said structure. For example,
25 said structure may comprise at least one of a porous and/or medicated dressing, a filter, a matrix of suitable material, porous foam, gauze, bandage, and the like.

According to at least a first embodiment of the invention and at least some variations thereof, the system further comprises one or more of the following features in any combination:

30 (A) A venting arrangement adapted for providing, at least during operation of said system, substantially permanent fluid communication between said enclosure and

- 5 -

said external environment, such as to enable said working pressure to be maintained at the target area while enabling a desired flow rate of ambient air into the enclosure to be provided via said venting arrangement. The venting arrangement may comprise at least one bleeding orifice comprising an effective flow area compatible with providing said
5 desired flow rate. The venting arrangement also serves as a means for equalizing the enclosure pressure with ambient pressure when the primary pump is not operating.

(B) A controllable venting arrangement adapted for regulating, at least during operation of said system, the vacuum level at said target area. For example, the controllable venting arrangement may comprise any one of a pressure regulator and a
10 solenoid valve.

(C) A controllable venting arrangement adapted for controlling, at least during operation of said system, the vacuum level at said control volume. For example, the controllable venting arrangement comprises any one of a pressure regulator and a solenoid valve.

(D) A port adapted for connection to an irrigation source for providing, at least
15 during operation of said system, fluid communication between said enclosure and said irrigation source, such as to enable irrigation of said target area with a desired irrigation material.

(E) The primary pump may comprise bleeding means for allowing controlled
20 fluid communication between said control volume and an outside environment, said bleeding means being of predetermined size to allow for the relative synchronization between the primary pump member and actuation chamber

(F) The primary pump comprises a bleeding means, for example a gap, between
said primary pump member and said primary pump casing for allowing controlled fluid
25 communication between said control volume and an outside environment, as in (E), said gap being of predetermined size such as to limit said fluid communication and enable operation of the system to provide a level of said working pressure ranging from a relatively low level of below-ambient pressure when the primary pump member is reciprocated at a relatively slow rate, and a relatively high level of below-ambient
30 pressure when the primary pump member is reciprocated at a relatively fast rate.

- 6 -

According to at least a second embodiment of the invention and at least some variations thereof, the system further comprises one or more of the following features in any combination:

(a) The actuation chamber is configured for displacing a first maximum volume
5 of working fluid within said control volume between maximum and minimum extremes of actuation of said pump member respectively corresponding to a maximum positive pressure and a maximum suction pressure induced at said pumping chamber, and wherein said primary pump is configured for displacing a second maximum volume of working fluid within said control volume as said primary pump element undergoes a
10 reciprocation cycle, wherein said second maximum volume is greater than said first maximum volume.

(b) The pump drive comprises a stepper motor. Further optionally, the stepper motor further may comprise a flywheel configured for rotating with said motor. The system may be configured for operating said motor to selectively turn in any direction
15 for any desired angular displacement and to selectively reverse direction. For example, the system may be configured for operating said motor to be alternately turned in clockwise and counterclockwise directions through respective positive and negative angular displacement of predetermined size to provide a corresponding reciprocation of said primary pump element and generating a respectively alternating positive pressure
20 and suction pressure at said pumping chamber to thereby generate said working pressure at said enclosure in operation of the system, wherein levels of said positive pressure and suction pressure are a function of said angular displacement up to a first maximum angular displacement corresponding to said maximum and minimum extremes of actuation of said pump member respectively, wherein in operation of said system, said
25 enclosure is sealingly affixed over said target area.\

(c) A first venting arrangement adapted for providing, at least during operation of said system, selective fluid communication between said enclosure and said external environment, such as to enable said target area to be selectively vented to ambient pressure via said first venting arrangement. The first venting arrangement comprises, for
30 example, a passageway between said enclosure and an outside environment and having a venting valve which is biased in its datum configuration to close fluid communication via said passageway, said venting valve being configured to be openable responsive to a

predetermined force acting thereon, wherein said system is configured for selectively providing said force via said pump element, under conditions wherein said primary pump member provides a pressure stroke beyond that required for actuating said pump member to provide said maximum positive pressure at said pump chamber.

5 (d) A controllable second venting arrangement adapted for selectively regulating the pressure level of said control volume. The controllable venting arrangement may be configured for synchronizing said system by controlling the fluid pressure in said control volume prior to operative use of said system. For example, the controllable venting arrangement may comprise a controllable solenoid valve.

10 According to the first aspect of the invention there is also provided a suction head assembly for use with the system according to the first aspect of the invention, the suction head assembly, which may be provided as a kit, comprises:

an enclosure having an open end adapted to be in fluid communication with at least a portion of said target area via said open end, and a pump head comprising a
15 pumping chamber having an inlet and an outlet, wherein said pump head is integrated with said enclosure, and wherein said inlet is comprised in said enclosure and is in fluid communication therewith;

said suction head assembly configured for operating within the system when coupled thereto to selectively provide a predetermined working pressure within said
20 enclosure below ambient pressure of an external environment via operation of said pump head.

In illustrated embodiments, the pump head and said enclosure may be integrally joined with or mounted to one another.

The pump head may be configured for being operated by a powered drive
25 apparatus comprising a drive unit coupled to a primary pump, in operation said powered drive apparatus being configured for operating said pump head via a non-mechanical coupling arrangement when driven by said drive unit. In particular, the pump head may comprise an actuation chamber that is mechanically coupled to said pumping chamber, and wherein said non-mechanical coupling arrangement comprises a pneumatic
30 coupling arrangement comprising a control volume of working fluid that pneumatically couples said primary pump with said actuating chamber, said mechanical coupling

- 8 -

being configured for enabling said drive unit to operate said pump head by inducing pumping of said pumping chamber via pneumatic coupling between said primary pump and said actuation chamber. Such mechanical coupling comprises a pump member included in said pump head and defining part of said pumping chamber and part of said
5 actuation chamber, wherein said pump member is actuatable via said pneumatic coupling to generate said working pressure, and wherein said pump member constitutes a fluid barrier member substantially preventing fluid communication between said enclosure and said pump drive. The pump head may comprise a casing, and pump member may be in the form of a diaphragm having first and second opposite facing surfaces and
10 sealingly mounted at a periphery thereof to an inside of said casing to divide said inside of said casing, respectively defining said pump chamber, comprising said first surface, and said actuating chamber, comprising said second surface, and wherein said pump member is configured for offering no substantial resistance to deformation and/or movement under the action of a pressure differential across said first and second
15 surfaces.

Optionally, the enclosure comprises at least one of a flange made from a compliant material and sealable over a body part comprising said target area and a screen provided at said open end. Further optionally, the screen may be integral with the flange and/or the enclosure.

20 The said suction pump assembly is configured for being remotely releasably connected to said powered drive apparatus via said non-mechanical coupling arrangement. Such a coupling may include a length of tubing pneumatically connecting the pump head to the primary pump.

The pump assembly may further comprise a waste container coupled thereto, the
25 waste container defining a collection volume for collection of materials that may be drained from said target area via said suction head assembly during operation of said system, wherein said waste container is in fluid communication with an outlet port of said pumping chamber.

Optionally, and in at least some embodiments, at least one of said suction pump
30 assembly and said waste container is configured for being disposable.

Optionally, the pump assembly may further comprise a suitable structure that it may be desired to have in contact or in fluid communication with said target area, such

that fluid communication between the target and the pump head is via said structure. For example, said structure may comprise at least one of a porous and/or medicated dressing, a filter, a matrix of suitable material, porous foam, gauze, bandage, and the like.

5 According to at least a first embodiment of the invention and at least some variations thereof, the pump assembly further comprises one or more of the following features (A) to (D) disclosed above, *mutatis mutandis*, in any combination:

 According to at least a second embodiment of the invention and at least some variations thereof, the system further comprises a first venting arrangement adapted for
10 providing, at least during operation of said system, selective fluid communication between said enclosure and said external environment, such as to enable said target area to be selectively vented to ambient pressure via said first venting arrangement. The first venting arrangement comprises, for example, a passageway between said enclosure and an outside environment and having a venting valve which is biased in its datum
15 configuration to close fluid communication via said passageway, said venting valve being configured to be openable responsive to a predetermined force acting thereon, wherein said system is configured for selectively providing said force via said pump element, under conditions wherein said primary pump member provides a pressure stroke beyond that required for actuating said pump member to provide said maximum
20 positive pressure at said pump chamber.

 According to the first aspect of the invention, there is also provided a method for providing suction to and optionally suctioning fluids from a target area, comprising:

 providing a suitable enclosure having an open end for covering said target area such that said enclosure is in fluid communication with at least a portion of said
25 target area via said open end,

 providing a predetermined working pressure within said enclosure below ambient pressure of an external environment;

 wherein said working pressure is generated by a working pressure source in close proximity to said enclosure and is directly applied thereto.

- 10 -

A feature of at least some embodiments of the invention, is that while fluids may be drawn into the pumping chamber of the pump head by suction, they are forced to the waste container by a positive gauge pressure force.

Another feature of at least some embodiments of the invention is that the
5 pressure used for pumping fluids or exudates from the pump chamber may be high, without affecting the sub-ambient pressure generated at the target area.

Yet another feature of at least some embodiments of the invention is that the pump head is isolated from the primary pump, and there is no fluid communication between the pumping chamber of the pump unit and the primary pump itself preventing
10 fluid that may be within the pumping chamber from contaminating the primary pump or other parts of the powered drive apparatus, for example the transducer.

Yet another feature of at least some embodiments of the invention is the use of a single conduit to provide coupling between the primary pump and the actuation chamber, and which may further be used for monitoring the vacuum level at the target
15 area.

The working fluid is typically air, but may instead comprises any suitable gas. Alternatively, the working fluid may be a non-compressible fluid, for example water or other liquid, and the control volume hydraulically couples the primary pump chamber with the actuation chamber.

20 Thus, according to the first aspect of the invention, a system and method are disclosed for providing suction to a target area, in which suction is induced via pumping action in proximity to the target area via a pump head that is integral with an enclosure that is configured for covering the area. The pump head has an inlet that projects directly into the internal volume of the enclosure.

25 According to a second aspect of the invention, there is provided a pump apparatus comprising a pump head comprising a pumping chamber having an inlet and an outlet, and further comprising a powered pump drive including a stepper motor arrangement, in operation said stepper motor arrangement being configured for driving said pump head and thus enabling said pump head to induce a suction via the pump
30 inlet.

For example, the pump head comprises a pump member defining part of said pumping chamber, said pump member being reciprocally actuable when operated by

- 11 -

said pump drive, said pump drive comprising a reciprocating mechanism for converting rotational motion provided by said stepper motor to reciprocating motion for driving said pump head. The pump member may be a diaphragm or piston, for example.

For example, the pump member may be directly actuatable by the pump drive via
5 the reciprocating mechanism, which is mechanically coupled to the pump member, for example via, *mutatis mutandis*, the mechanical coupling disclosed in WO 03/016719 and WO 2007/013064, by the present applicant, the contents of which are incorporated herein in their entirety.

In another example, the pump member may be indirectly actuatable by the pump
10 drive and the reciprocating mechanism, via non-mechanical coupling, e.g., pneumatic coupling, for example as disclosed for the first aspect of the invention, *mutatis mutandis*.

In some applications, the pump apparatus according to the second aspect of the invention is configured for applying a suction to a target area, and optionally for
15 suctioning fluids therefrom, and further comprises an enclosure having an opening for covering and enclosing the target area. Suction is provided to the enclosure by the pump head directly, for example according to the first aspect of the invention, or via a length of conduit or the like providing fluid communication between the enclosure and the pump head, for example as disclosed in WO 2007/013064, *mutatis mutandis*.

20 In any case, the stepper motor may further comprise a flywheel configured for rotating with said motor.

The system may be configured for operating said motor to selectively turn in any direction for any desired angular displacement and to selectively reverse direction to thereby control pumping action of said pump head.

25 In one mode of operation, the motor may be controlled by a suitable control system to slow its rotational speed at angular positions corresponding to the opening of one or another of the valves that are respectively included in the pump head inlet and outlet, and the speed may be raised after the respective valve is fully open. A feature of this arrangement is noise reduction in operation of the system.

BRIEF DESCRIPTION OF THE DRAWINGS

In order to understand the invention and to see how it may be carried out in practice, embodiments will now be described, by way of non-limiting example only, with reference to the accompanying drawings, in which:

5 **Fig. 1** is a schematic illustration in cross-sectional side view of a first embodiment of the invention, with the slave pump head in the pressure stroke.

Fig. 2 shows in greater detail the suction head assembly of the embodiment of Fig. 1, with the slave pump head in the suction stroke.

10 **Fig. 3** is a schematic illustration in cross-sectional side view of a second embodiment of the invention, with the slave pump head in the pressure stroke.

Fig. 4 shows the embodiment of Fig. 3, with the slave pump head in the suction stroke.

Fig. 5 shows in greater detail the suction head assembly of the embodiment of Fig. 3, with the slave pump head in the pressure stroke.

15

DETAILED DESCRIPTION OF EMBODIMENTS

A vacuum system for providing, i.e. applying, a negative pressure or sub-ambient pressure to a target area TV, in particular a medical target volume, and thus for enabling fluids to be drained therefrom, according to a first embodiment of the present invention, illustrated in Fig. 1 and generally designated with the numeral 10, comprises 20 a suction head assembly 100, waste container 31, and powered drive apparatus 40.

Referring also to Fig. 2, the suction head assembly 100 comprises an enclosure and a slave pump head 44. The enclosure may be in the form of wound enclosure 12, which is associated with the target area or medical target volume comprising a body 25 wound, for example, and has an open end 30 adapted for covering a target volume to be in fluid communication therewith. The enclosure 12 has an outer perimeter 51 that is sealable to the periphery of the wound area on the body 34. In operation, the enclosure 12 defines a confined volume V covering and including the target volume TV over the exposed parts of the wound from which it is desired to remove under suction fluids, for 30 example liquids and other flowable materials, which may include biological and/or non-biological materials, though alternatively it may be desired merely to maintain a

- 13 -

negative pressure in the confined volume V over the wound to promote healing thereof, for example.

The slave pump head **44** is in the form of a dual chambered diaphragm type pump head, and comprises a substantially rigid or semi rigid casing **52**, i.e., sufficiently rigid to enable operation of the pump head **44** during pressure and suction modes, as will become clearer below, comprising a first part **56** and a second part **57**. A barrier member **15** essentially divides the internal volume of the casing **52** into a pumping chamber **29**, defined between the first part **56** and barrier member **15**, and a juxtaposed actuation chamber **11**, defined between the barrier member **15** and the second part **57**. The barrier member **15** is sealingly connected at its periphery to the wall of casing **52**, and comprises a pump chamber facing surface **33** and an actuation chamber facing surface **32**. The first part **56** comprises a pump inlet port **13** and a pump outlet port **14**, and suitable one-way valves are provided at the pump inlet port **13** and a pump outlet port **14** to ensure fluid flow in one direction through the pump head **44** from inlet port **13** to outlet port **14** via pumping chamber **29**. Inlet port **13** essentially constitutes the outlet of the enclosure **12** for exudates and fluids pumped from the target volume **TV**.

The barrier member **15** is substantially impervious to the fluids being transported through the pump head **44** during operation thereof, and acts as a pumping member, and the pumping chamber **29** provides a variable pumping volume P , the barrier member **15** being reversibly actuatable, in this embodiment and variations thereof deformable and/or movable, between a first, full positive pressure position in contact or close proximity to the rigid part **56** to define a minimum pump volume P_{\min} (illustrated in Fig. 1), and a second, full suction position (when maximally spaced from the rigid part **56** during operation of the system) to define a maximum pump volume P_{\max} (illustrated in Fig. 2). At the same time, the actuation chamber **11** comprises a variable volume S that varies in inverse relationship with respect to pumping volume P , so that as S reaches a maximum value S_{\max} , P reaches P_{\min} , and vice versa.

Barrier member **15** is configured for responding to changes in pressure between the pump chamber facing surface **33** and the actuation chamber facing surface **32** thereof such as to equalize the pressures acting on the surfaces **32** and **33** of the barrier member **15**. For example, the barrier member **15** may be in the form of a diaphragm (also referred to herein as a membrane), in particular a highly flexible diaphragm or a

- 14 -

rolling diaphragm, which merely floats back and forth with the movement of media present on both sides, offering no substantial resistance to deformation and/or movement under the action of a pressure differential across its surfaces **32** and **33** in a manner such as to correspondingly change the volumes **S** and **P** in a mutually
5 substantially complementary manner. Thus, under the action of a positive pressure differential between surfaces **32** and **33**, the barrier member **15** is deformed and/or moved towards the first part **56** to assume a generally concave configuration, while under the action of a negative pressure differential, the barrier member **15** is deflected outwardly to assume a substantially convex configuration.

10 Thus, barrier member **15** provides two functions, isolating the pumping chamber **29** from the actuation chamber **11**, such as to prevent any fluid communication or contamination therebetween, and of equalizing the pressures acting on either surfaces **32** and **33** of the barrier member **15**, i.e., between the two chambers **11**, **29**, by changing the relative magnitudes of the volumes thereof. Thus, the barrier member **15** may comprise
15 any suitable material and/or structure that enables the two functions to be performed, and in this and at least some variations of this embodiment may be configured as a fluid impermeable membrane capable of translating, moving or otherwise deforming with respect to the first part **56** and second part **57**, thereby correspondingly changing the magnitude of the volumes **P** and **S**.

20 According to an aspect of the invention, and referring again to the first embodiment of the invention, the enclosure **12** is integrated with a slave pump head **44**. By "integrated" is meant that the enclosure is mechanically coupled to the pump head **44** to form an integrated unit or unitary device, whether integrally joined or mounted with respect to one another, such that the inlet port **13** is comprised in, projects into, or is in
25 close proximity to, the inside of the enclosure **12**, i.e. volume **V**, at least with respect to the length of the fluid connection between the outlet port **14** and the drive unit **40**, for example. In other words, in terms of fluid communication, volume **P** is significantly closer to volume **V** via inlet port **13**, than volume **S** is to the drive unit **40**, the pump head **44** being remote from the drive unit **40**.

30 Thus, for example, the enclosure **12** and pump head **44** are mutually mounted or otherwise joined with respect to one another – for example the enclosure **12** may be mounted or integrally joined to the pump head **44** or vice versa. In particular, the first

- 15 -

part 56 may be integrally formed with the enclosure 12, forming a peripheral groove 24, into which is received an annular mounting ring 25 formed integrally with the barrier member 15 at the periphery thereof. The second part 57 may also comprise a ring 26 which is also received in the groove 24 and provides a sealing fit for the ring 25, and thus the barrier member 15, with respect to the first part 56 and second part 57.

In the illustrated embodiment, the volume V of enclosure 12 is substantially free, providing direct fluid communication between the target volume TV and the pump head 44, without the need for, and in the absence of, any connecting conduits between the enclosure 12 and the inlet 13. Alternatively, and in alternative variations of the first embodiment, the inlet 13 may be formed such that it is outside the enclosure 12 or not in direct fluid communication therewith when open, and a short passageway or length of conduit, for example not generally greater than a characterizing dimension of the assembly 100, provides indirect fluid communication between the volume V and the inlet 13. In such alternative embodiments the short passageway or length of conduit are considered herein as being part of the inlet 13.

In the illustrated embodiment in Figs. 1 and 2, the volume V provides unhindered passage of fluids to the pump head 44 from the target. Optionally, though, the volume V may comprise any suitable structure that it may be desired to have in contact or in fluid communication with the target, so that fluid communication between the target area TV and the pump head 44 is via this interface accommodated in volume V. Such an interface may comprise, for example, a porous and/or medicated dressing, a filter, a matrix of suitable material, porous foamed pad, gauze, and so on, and there are many examples in the art of such interfaces used in combination with a wound enclosure.

A conduit 19 provides fluid communication between the pump volume P and the container 31 via outlet port 14, which is formed having a port axis generally orthogonal to the valve axis 99, though in alternative variations of this embodiment, the port axis for outlet port 14 may be inclined at any suitable angle to axis 99.

The waste container 31 comprises a suitable housing 60 defining a collection volume C adapted for collecting waste materials, particularly liquids and other flowable materials, from the wound or other target volume to which the system is coupled. Thus, the housing 60 is substantially at least one of impermeable, contamination and leak-free

- 16 -

regarding these materials with respect to the external environment, and may be formed as an integral item, or from several parts suitably joined together, for example. The container **31** may be rigid or semi rigid, though in alternative variations of the embodiment, the container may be flexible and/or collapsible. In variations of this
5 embodiment where the container is flexible and/or collapsible, the waste container may be made from thin plastic sheet or any other suitable flexible or non-rigid material, for example, which allow it to be folded or collapsed when not full, providing the convenience of having minimal bulk and minimal inconvenience to the user/patient using or carrying it.

10 In the illustrated embodiment, the container **31** also comprises a vent **17** for venting the collection volume **C** to the external environment. A suitable biological filter, hydrophobic filter or other filter (not shown) may optionally be provided at vent **17** to prevent contamination of the external environment from the contents of the container **31**. Alternatively or additionally, and depending on the particular application of vacuum
15 system **10**, a suitable filter, valve or barrier may be provided for preventing ingress of contaminants from the external environment to volume **C**. In alternative variations of this embodiment, the container may be provided as a collapsed bag, and thus there is no displacement of existing fluid from inside the container as it fills with exudates and fluids, pumped thereto from the pump assembly.

20 Optionally, the waste container **31** may contain a porous media, absorbent material, or the like, adapted to soak up or effectively increase the viscosity of or otherwise trap drained liquids received from enclosure **12**.

The powered pump, apparatus **40** comprises drive unit **39** and primary pump **49**. The drive unit **39** is accommodated in housing **41**, and comprises a powered drive, such
25 as an electric motor, and optionally a battery pack (not shown) for powering the motor. Additionally or alternatively, the motor or drive unit **39** may be provided with power from an external source, such as for example an electric mains (not shown). Optionally, the speed of the motor may be variable, for example the motor **39** may be a stepper motor.

30 The system **10** may further comprise a system **300** for controlling at least one operative parameter of the motor **39**.

- 17 -

A reciprocating mechanism **48**, comprising a crank **21** coupled to a reciprocating rod **20**, is provided within the housing **41** for converting the rotary drive of the motor **39** to reciprocating motion of rod **20**. Alternatively, in other variations of the first embodiment of the invention, the powered drive of the powered pump apparatus **40** may
5 comprise a linear motor, *mutatis mutandis*, for example comprising a suitable solenoid, coaxially or otherwise suitably connected to the rod **20** for providing reciprocating motion thereto, as the direction of travel of the linear motor is alternately reversed, and optionally, the speed of the linear motor may be controllably varied.

The drive unit **39** is coupled to primary pump **49**, which in this embodiment is in
10 the form of a piston pump, comprising a piston **22** reciprocable within a cylinder **26** to provide a master pump chamber **23** having a variable pumping volume **Q**. The reciprocating rod **20** is connected to the piston **22** and is driven in a two-way forced reciprocation manner by means of the rod when the system **10** is in operation to periodically vary the magnitude of volume **Q** between a maximum and minimum value.

The second part **57** comprises a port **58** that provides fluid communication
15 between the actuation chamber **11** and the powered pump apparatus **40**, in particular the master pump chamber **23**, via a conduit **18** or the like having internal volume **R**.

The pumping volume **Q**, volume **S** and the internal volume **R** together define a control volume **T** of working fluid that couples the piston **22** with the barrier member
20 **15**. Typically, the working fluid is air, and thus the control volume **T** pneumatically couples the master pump chamber **23** with the actuation chamber **11**.

Thus, as the motor **39** operates and drives reciprocation of the piston **22**, a corresponding pulsating flow is set up in the control volume **T**, alternately increasing and decreasing the volume of the actuation chamber **11**, which in turn respectively
25 decreases and increases the volume **P** of slave pump chamber **29**, providing a periodic suction force in the enclosure **12**. Thus, fluids in the enclosure **12** may be periodically sucked directly into pump chamber **29** via inlet **13**, and then out of the pump chamber **29**, under pressure, to the container **31** via outlet **14** and conduit **19**.

In operation, as the motor **39** turns continuously in one direction, the piston **22** is
30 reciprocated in alternate opposed directions towards and away from the opposed end of the inside of chamber **23**, cyclic pressure is applied to the control volume **T** of air in chamber **23**, which in turn pneumatically causes a corresponding displacement and/or

- 18 -

deformation of the barrier member 15, which in turn causes the volume of pump chamber 29 to contract and expand, thereby enabling fluids to be pumped from the enclosure 12 to the container 31 via conduit 19. The pressure within the chamber 23 thus fluctuates in a cyclic manner, and the peak suction pressure in the chamber 23, which generally coincides with the maximum travel of the piston in one direction, corresponds to and is nominally equal to the maximum suction level at the pump chamber 29, since the barrier member 15 deforms/translates to equalize pressure across it.

A controlled leakage outlet, in the form of a radial clearance or gap 27 of predetermined size provided between the piston 22 and cylinder 26, allows fluid communication between the master pump chamber 23 and an outside of the chamber 23, for example the outside environment E. As the piston 22 reciprocates in cylinder 26, there will be leakage of the working fluid, in this example air, into and out of the chamber 23, as the piston maximizes and minimizes, respectively, volume Q. The size of the gap 27 is relatively small with respect to the volume Q, and is chosen such that relative magnitude of the leaked air volume, per reciprocation cycle, with respect to the nominal control volume T, will vary according to the reciprocation speed of the piston, and thus the rotational speed of the motor 39. The slower the motor operates, the larger the leak volume, and conversely the faster the motor operates, the lower the leak volume. Thus, when it is desired to have a relatively larger suction force at the enclosure 12, the motor speed may be increased, and vice versa when a relatively lower suction force is needed, regarding the suction stroke of the piston, i.e., in suction mode, when the piston is moved in the direction to maximize volume Q. Similarly, when it is desired to have a relatively larger pressure force at the enclosure 12, the motor speed may be increased, and vice versa when a relatively lower pressure force is needed, regarding the pressure stroke of the piston, i.e., in pressure mode, when the piston is moved in the direction to minimize volume Q. According to aspects of the invention, the speed of the piston 22, during suction mode, may be the same or different from the speed of the piston 22 during pressure mode. For example, it may be desired to generate a modest vacuum at the enclosure 12, but also to provide a strong driving pressure to drive exudates in the chamber 29 under positive pressure towards the container 31 – in such a case, the speed of the piston during the pressure mode may be substantially higher than during the suction mode in any one reciprocation cycle.

- 19 -

The gap 27 ensures in a natural manner that the connecting the pump head 44 is synchronized with the primary pump 49, after these are interconnected via conduit 18 and prior to using the system 10 (or at the start whenever using the system as well), to ensure that the full suction position of the barrier member 15 corresponds to the full suction position of the piston 22. For example, when the volume S of the actuation chamber is at S_{max} , the piston 23 can slowly move to the position corresponding to Q_{min} , synchronizing the position of piston 23 with barrier member 15 as working fluid is controllably leaked out of control volume T .

In alternative variations of this embodiment the control volume T may be substantially air tight, and thus there is no gap 27. In such variations of the first embodiment the pump head 44 is synchronized with the primary pump 49, prior to using the system 10, in a different manner, for example by manually setting the barrier member 15 to its full suction position, corresponding to S_{min} and the piston 22 to its full suction position, corresponding to Q_{max} and interconnecting the pump head 44 with the primary pump 49 via conduit 18 while not disturbing the respective positions of the barrier member 15 or the piston 22.

In alternative variations of this embodiment, the piston 22 may be sealingly reciprocable within the cylinder, and the leakage outlet may be instead formed as an aperture of appropriate size in the cylinder or piston that allows controlled leakage from the chamber 23.

Alternatively, and in yet other variations of the first embodiment of the invention, the piston pump arrangement for the primary pump 49 may be replaced with a diaphragm type pump arrangement, for example, in which the pump volume Q is instead defined by a chamber formed between a diaphragm and a casing of the pump arrangement, the diaphragm being coupled to the motor to reciprocate as the motor turns. A controlled leak may be provided to the control volume T by providing one or more holes in the diaphragm that enable fluid communication between this pump chamber and an outside thereof. Operation of this arrangement is otherwise identical to that of the piston pump arrangement described above, *mutatis mutandis*. In further alternative variations of this embodiment the diaphragm type pump may be fully sealed.

The control volume T is in fluid communication with at least one pressure sensor or transducer 16, or alternatively with any other suitable air pressure measuring

- 20 -

device, for monitoring the pressure therein. For example, the transducer **16** may have a conduit spliced into conduit **18**, and is furthermore operatively connected to control system **300**. The control system **300** may thus be adapted for monitoring and optionally controlling at least one operative parameter of the motor **39**. The transducer **16** provides
5 feedback signals or data – for example electrical, electronic or digital - thereto representative of the absolute or gauge pressure in the actuation chamber **11**, and thus of the pressure in pump chamber **29**.

In operation of the system, the suction pressure at the pump chamber **29** is nominally equal to that at the wound enclosure **12**, since the two are juxtaposed and in
10 close proximity in terms of fluid communication, via port **13**. The absence of a conduit, or at least of a relatively long length of conduit interposed to connect the pump chamber **29** and the wound enclosure **12** facilitates equalization of the suction pressures between the pump chamber **29** and the wound enclosure **12** during operation of the system **10**. Thus, the peak suction pressure at the chamber **23** nominally closely corresponds to the
15 peak suction pressure provided at the wound enclosure **12**, and thus monitoring of the chamber pressure via transducer **16** generally provides a measure of the pressure at the enclosure **12**; at the same time, the transducer **16** is effectively isolated from the pump chamber **29** via the barrier member **15**. In alternative variations of the first embodiment, the transducer **16** and its connection to the system may be omitted.

20 In the illustrated embodiment, the said waste container **31** is accommodated in housing **41**, and may be selectively removed therefrom for disposal, for example, optionally while still connected to the suction head assembly **100** via conduit **19**. Concurrently with removal of the container **31** is the disconnection of conduit **18** from the drive unit **40**, or from the pump **100**. In alternative variations of the embodiment, the
25 waste container **31** may be attached to the housing **41**, or alternatively unattached thereto, and in any case positioned at any point between the pump head **44** and the housing **41**.

The wound enclosure **12** comprises a vent arrangement **9**, that is configured for allowing a certain degree of venting of the enclosure **12** by ambient air, when the pump
30 assembly **100** is in operation, such as to enable a predetermined vacuum level to be maintained at the wound enclosure **12**, concurrent with providing a predetermined throughflow of ambient air into the wound enclosure **12** via the venting arrangement.

- 21 -

The venting arrangement **9** may comprise, for example, at least one bleed orifice provided at the enclosure **12**, allowing ambient air to flow into and through the pumping chamber **29** via the enclosure **12**, rendering enclosure **12** non-air tight, or vented.

The vent feature of this embodiment provides for introduction of air at ambient
5 pressure to the wound area of the body **34**, and thus equalization of the air pressure at the wound area with ambient pressure, whenever the vacuum pump stops pumping, allowing cyclic negative pressure application to the wound, by cycling the vacuum pump on and off alternately.

In alternative variations of the first embodiment, the vent feature **9** may be
10 omitted.

Alternatively of or additionally to the venting arrangement **9** in the enclosure **12**, a calibrated orifice or other flow restrictors may be used to provide for controlled flow of ambient air into the enclosure or into the outlet. For instance, the wound enclosure may comprise a hole plugged with open cell foam or an open pore sintered metal plug,
15 which restrict the flow, but are not susceptible to plugging, as small dust particles will generally not plug a porous material, unlike a small orifice.

Optionally, and additionally to or instead of the vent arrangement **9**, one or more ports **17** may be provided at the enclosure **12** for one or more functions. For example, one port **17** may be provided for enabling the pressure thereat to be monitored directly,
20 for example by connecting thereto a suitable pressure transducer.

Optionally, a port **17** may be provided for connection to an irrigation source for selectively providing an irrigation fluid to the target volume.

Optionally, a controllable pressure venting arrangement may be connected to a port **17** for selectively limiting the vacuum in the wound area to a predetermined value.
25 For example, controllable pressure venting arrangement may comprise a passive pressure regulator **35** which may be set to allow ingress of ambient air into the enclosure automatically when the vacuum level exceeds a preset maximum, thus maintaining the level of vacuum at or below this maximum. Alternatively, the controllable pressure venting arrangement may comprise an active pressure regulator, for example a solenoid
30 coupled to a valve that serves to selectively vent the enclosure to the atmosphere when desired. Optionally, the controllable pressure venting arrangement may also comprise a

- 22 -

biological or other suitable filter to prevent possible contamination of the wound via the confined volume **V**, and/or possible contamination of the external environment.

Optionally additionally or alternatively, a controllable pressure venting arrangement may be connected to be in fluid communication with control volume **T** for
5 selectively limiting the vacuum in the control volume **T** to a predetermined value, optionally located proximal to the transducer **16**. For example, controllable pressure venting arrangement may comprise a passive pressure regulator which may be set to allow ingress of ambient air into the control volume **T** automatically when the vacuum level exceeds a preset maximum, thus maintaining the level of vacuum at or below this
10 maximum in the control volume **T**, which in turn controls the vacuum level at the enclosure **12**. Alternatively, the controllable pressure venting arrangement may comprise a solenoid coupled to a valve that serves to selectively vent the control volume **T** to the atmosphere when desired. Particularly in variations of the first embodiment in which there is no controlled leakage outlet, such as gap **27**, such a controllable pressure
15 venting arrangement may be used for synchronizing pump head **44** with the primary pump **49**.

In the first embodiment and/or alternative variations thereof, the suction head assembly **100** is joined to said waste container **31** and optionally also to conduit **18**, such as to form a suction head/container unit **90**. However, the suction head assembly **100** or
20 parts thereof may be formed integrally with the waste container **31**, or alternatively the components may be formed separately and joined together in any suitable manner, for example bonding, welding, fastening, and so on, to form the unit **90**.

The unit **90** may be provided as a kit, which may also optionally comprise a controllable pressure venting arrangement, optionally already connected to the unit **90**.
25 Alternatively the conduit **18**, container **31** and controllable pressure venting arrangement, may be provided separately. The kit may also comprises a sterile bag or other packaging (not shown) that is removed before use, and after a single or one-time use the kit is disposed of, typically in a contamination-controlled manner. Thus, the unit **90** may be made from relatively inexpensive materials, relative to, for example, the
30 manufacturing costs of the drive unit **40**, and in any case may also be made from medically compatible materials, including suitable plastics and so on.

- 23 -

Thus, according to one aspect of the invention, the system comprises a disposable part, including unit **90** or any components thereof, and optionally regulator **35**, and a reusable part, including the pump drive unit **40**.

The system **10** may be operated as follows. Unit **90** is connected to the drive unit **40** by mounting the free end of conduit **18** to a nipple **28** comprised on a port leading to pump chamber **23**. In alternative embodiments, conduit **18** may be configured as part of the drive unit **40** and thus the unit **90** is connected to conduit **18** via port **58**. The enclosure **12** is placed over the wound site so as to cover the same, and the periphery **51** sealingly abutting the body **34**, for example with the aid of bandages, dressings, adhesive tape, and so on. The drive unit **40** is switched on, and as the motor **39** is operated, the crank turns, reciprocating the piston **22**, thus causing the barrier member **15** to reciprocate by virtue of its pneumatic coupling with piston **22** via the control volume **T** of air, and thus alternately increases and decreases the slave pump volume **P**. Thus, as the suction head assembly **100** begins to operate, air and possibly fluids exuded from the wound are sucked out of the contained volume **V**, providing a negative pressure thereat and creating a partial vacuum. Fluids and other exudate materials in the wound are drawn and carried through the chamber **29**, and out of the outlet port **14** to the container volume **C** via conduit **19** under positive pressure. As barrier member **15** reciprocates, it may induce partial cyclic flow within the enclosure **12**, as the inlet **13** is open directly to volume **V**, and this may cause the pressure in the enclosure **12**, and thus the pressure to the wound area on the body **34** to pulsate accordingly, i.e., to fluctuate to some degree, enhancing drainage of exudates from the wound and/or enhancing the healing process by massaging this area. As exudates fills the collection volume **C**, air is displaced out of this volume via vent **17**. If conduit **19** becomes obstructed, there is more resistance to the barrier member **15** being pushed towards the first part **56** during a pressure stroke of the piston **22**, which in turn creates a back pressure monitored by the transducer **16**. The control system **300** may be programmed to counter this by increasing the action of suction head assembly **100** to increase the output pressure provided to conduit **19**, for example by increasing the speed of motor **39** at pressure mode, until the obstruction is dislodged and displaced to the waste container. At the same time the suction pressure may be kept constant at a predetermined value, so that the speed of the motor **39** at suction mode is unchanged. This monitoring also allows leaks to be

- 24 -

detected in the system, as obtaining the target vacuum level will require faster reciprocation of the piston 22.

If the container volume **C** of container 31 reaches full capacity, for example the collected materials or exudates reaching a maximum level, the unit 90 may be
5 disconnected from the powered drive apparatus 40 and disposed of, in a similar manner to an end of treatment scenario, as described below, and a new unit 90 used with the powered drive apparatus 40 to continue treatment, replacing the previously used unit 90, the pump unit having been switched off while the switching of disposable components is taking place. Alternatively, it is possible to remove and dispose of the container 31
10 only, and to replace just this item to continue treatment. In such a case, patient discomfort is reduced, as the wound site is not disturbed. In other situations it may be necessary to change or replace the suction head assembly 100 while leaving the conduit 18 and/or the container 31 in place. According to aspects of the invention, sometimes a kit comprising the range of items suction head assembly 100, conduit 18, and container
15 31 is useful, while at other times a variety of kits comprising just suction head assembly 100 and conduit 18, or suction head assembly 100 and container 31, or conduit 18 and container 31, or conduit 18 or container 31 or suction head assembly 100 may also be useful.

After the completion of the suction treatment, the powered drive apparatus 40
20 may be switched off, and the unit 90 is disconnected from the powered drive apparatus 40, automatically pneumatically disengaging the barrier member 15 from the piston 22, and the suction head assembly 100 comprising the wound enclosure 12 is removed from the patient. The unit 90 may then be disposed of.

Thus, once set, the system 10 effectively provides a desired vacuum level at the
25 target area **TV**, which is juxtaposed with the suction head assembly 100, and these conditions may be substantially maintained by indirectly monitoring the vacuum level at the wound enclosure 12 via transducer 16 and adjusting the vacuum generated by the drive unit 40 to compensate for changes thereof via a closed loop type control system, for example via system 300. The waste matter from the wound enclosure is thus
30 suctioned to the container in a monitored and controlled manner, without contaminating the drive unit, which is regarded as a non-disposable part of the system 10. A new

- 25 -

disposable portion, comprising a kit **90**, may be immediately coupled to the powered drive apparatus **40**, for immediate re-use of the system **10**.

In other variations of the first embodiment of the invention, the system **10** or kit **90** may be provided without the waste container **31**, *mutatis mutandis*, and thus the fluids drained from the system **10**, rather than being collected into container **31** may be allowed to drain onto the floor, for example in an emergency, or onto a porous material, or straight into the drain, and so on.

The system according to a second embodiment of the invention, is illustrated in Figs. **3** to **5**, and generally designated with the reference numeral **210**, and comprises at least some elements and features that are similar to corresponding elements and features of the first embodiment, *mutatis mutandis*, with certain differences with respect thereto, as will become clearer herein.

The system **210** thus comprises a suction head assembly **200**, waste container **231**, and powered drive apparatus **240**.

The suction head assembly **200** is similar to the suction head assembly as disclosed for the first embodiment or variations thereof, *mutatis mutandis*, but with some differences as will become clearer herein. As with the first embodiment, *mutatis mutandis*, the suction head assembly **200** comprises: a slave pump head **244** integrated with an enclosure in the form of wound enclosure **212** having an open end **230**; the slave pump head **244** being in the form of a dual chambered diaphragm type pump head, having a substantially rigid or semi rigid casing **252** comprising a first part **256** (comprising a valved pump inlet port **213** and a valved pump outlet port **214**, each provided with suitable one-way valves) and a second part **257**, and a barrier member **215** (sealingly connected at its periphery to the wall of casing **252**, and comprising a pump chamber facing surface **233** and an actuation chamber facing surface **232**) essentially dividing the working volume of the casing **252** into a pumping chamber **229** and a juxtaposed actuation chamber **211**, similar to the corresponding components as disclosed for the first embodiment, *mutatis mutandis*. As with the first embodiment, the arrangement is such as to ensure fluid flow in one direction through the pump head **244** from inlet port **213** to outlet port **214** via pumping chamber **229**.

As with the first embodiment, *mutatis mutandis*, in operation, the enclosure **212** defines a confined volume **V'** including the target area or volume **TV**, in particular a

- 26 -

medical target volume, and covers the exposed parts of the wound from which it is desired to remove under suction fluids, for example liquids and other flowable materials, which may include biological and/or non-biological materials, though at times it may be desired merely to maintain a negative pressure in the confined volume V' over the wound to promote healing thereof, for example. Furthermore, the volume V' may optionally provide unhindered passage of fluids to the pump head **244** from the target. Optionally, the volume V' may comprise any suitable interface that it may be desired to have in contact or in fluid communication with the target, so that fluid communication between the target and the pump head **244** is via the interface. Such an interface may comprise, for example, a porous and/or medicated dressing, a filter, a matrix of suitable material, porous foamed pad, gauze, and so on, and there are many examples in the art of such interfaces used in combination with a wound enclosure.

Referring in particular to Fig. **5**, while the enclosure **212** according to the second embodiment does not comprise a bleed hole or passive pressure regulator, for example as comprised in the first embodiment or some variations thereof, the enclosure **212** comprises a vent valve **350** for selectively allowing and preventing fluid communication between the target volume TV and the outside environment E by enabling selectively venting therebetween. Valve **350** is generally centrally located on the first part **256**, and comprises a valve housing **351**, which may be integrally formed with or otherwise joined to the first part **256**, having a valve outlet **354** to volume V' and defining a valve seat, and a valve inlet **353** in fluid communication with an outside of the suction head assembly **200** (and thus with respect to the external environment E) via a lumen, conduit or other suitable passageway (not shown). The valve **350** further comprises an actuable valve member **356** cooperating with said housing **351**, comprising an elongate valve stem **357** and an enlarged portion **358** at one longitudinal end thereof that is configured for sealingly abutting against the valve outlet **354** when the valve **350** is in the closed position. The second longitudinal end of the valve stem **357** also comprises a second enlarged portion **359**. The vent valve **350** further comprises an actuator in the form of a paddle **360** having a bar that projects into, and is accommodated in, a well formed in the valve stem **357**. The bar is axially longer than the well, and thus in the non-operational, i.e. datum position of the valve **350** (Fig. **3**), the paddle **360** is axially spaced from the second enlarged portion **359**. The second enlarged portion **359** and the paddle **360** project from the valve housing **351** via opening **352** to said pumping chamber **229**, which opening **352** is aligned with valve outlet

- 27 -

354 along valve axis 366. The second enlarged portion 359 and paddle 360 are accommodated in a recess 361, provided in the first part 256 and facing the barrier member 215. The valve stem 357 is made from a resilient material, such as for example rubber, and is placed in position within the valve housing 351 in a pre-tensioned state, so that enlarged portion 358 is in sealing abutment with respect to valve outlet 354 biasing the valve 350 in the closed position, with the second enlarged portion 359 is sealingly abutting against opening 352. During operation of the system 210, sealing is constantly maintained between the second enlarged portion 359 and opening 352, and in any case fluid communication between the pumping chamber 229 and the valve inlet 353 is prevented.

10 The pump head 244 is configured for enabling pumping of fluids therethrough (referred to herein as pumping mode of the second embodiment), and as with the first embodiment, *mutatis mutandis*, the barrier member 215 is also substantially impervious to the fluids being transported through the pump head 244 during operation thereof, and acts as a pumping member. The pumping chamber 229 provides a variable pumping
15 volume P' , the barrier member 215 being reversibly deformable and/or movable to provide any desired position between: a first position in general contact or close proximity to the rigid part 256, herein referred to as the full positive pressure position, to define a nominal minimum pump volume P'_{\min} (illustrated in Figs. 3, 5); and a second position (when maximally spaced from the rigid part 256 during operation of the
20 system), herein referred to as the full suction position, to define a maximum pump volume P'_{\max} (illustrated in Fig. 4). At the same time, the actuation chamber 211 comprises a variable volume S' that varies in inverse relationship with respect to pumping volume P' , so that as S' reaches a maximum value S'_{\max} , P' reaches P'_{\min} , and vice versa, i.e., as S' reaches a minimum value S'_{\min} , P' reaches P'_{\max} . Also as with the
25 first embodiment, *mutatis mutandis*, barrier member 215 provides the function of isolating the pumping chamber 229 from the actuation chamber 211, such as to prevent any fluid communication or contamination therebetween, and is also configured for responding to changes in pressure between the pump chamber facing surface 233 and the actuation chamber facing surface 232 thereof such as to equalize the pressures acting
30 on the surfaces 232 and 233 of the barrier member 215, and this condition is satisfied until the nominal minimum pump volume P'_{\min} is attained.

- 28 -

While in the second embodiment, the barrier member **215** is similar in form and structure to that of the barrier member of the first embodiment, *mutatis mutandis*, and in pumping mode of the pump head **244** also attempts to equalize the pressures acting on either surfaces **232** and **233** of the barrier member **215**, i.e., between the two chambers **211**, **229**, by changing the relative magnitudes of the volumes thereof, the barrier member **215** in the second embodiment is used, in an operational mode of the system **210** referred to herein as vent mode of the second embodiment, also for mechanically actuating the valve **350**. Thus, the pump head **244** is further configured to controllably vent the enclosure **212** by further operation of the barrier member **215** in vent mode. In the aforesaid vent mode, the pump head **244** is configured to enable at least a part **215'** of the barrier member **215** to be displaced and/or translated and/or deformed beyond that required for providing the nominal minimum pump volume P'_{min} so as to apply a mechanical force to the valve stem **357** via the paddle **360**. Thus, in vent mode, the barrier member **215** subjected to an additional pressure differential beyond that required to provide the nominal minimum pump volume P'_{min} , and part **215'** of the barrier member **215** abuts and applies the aforesaid mechanical force to paddle **251**, such as to axially displace the valve stem **357** in a direction away from the barrier member **215**, first increasing the tension of the valve stem **357** as the bar stretches the valve stem, and eventually unseating the enlarged portion **358** from the outlet **354** as the paddle approaches and optionally abuts the second enlarged portion, so as to open the valve **350**, allowing fluid communication between the target volume **TV** and the external environment E. The opening of the valve **350** thus occurs at a nominally constant minimum pump chamber volume, P'_{min} , and while no actual pumping is taking place. During regular pumping mode of said system **210**, when the valve **350** is in the closed position, the target area **TV** and volume **V'** are substantially sealed from the external environment.

In at least some variations of this embodiment, other suitable arrangements may be provided for the vent valve that enable the same to selectively vent enclosure **212** when the vent valve is mechanically acted upon by the barrier member **215** at the end of the pressure stroke.

- 29 -

In yet other alternative variations of the second embodiment, the valve **350**, including the associated passage to the outside of the suction head assembly **200**, may be omitted from the suction head assembly **200**.

In the second embodiment, the enclosure **212** has a flexible outer rim or flange **251** that is sealable to the periphery of the wound area on the body **34**. The flange **251** may be made of a compliant material, such as for example polyurethane, which facilitates conforming of the flange **251** to the perimeter of the body part surrounding the target wound area **TV**. Optionally, the lower rim **259** of the flange may comprise an adhesive coating, which prior to use may be covered with a suitable removable tape for example, for facilitating application and sealing of the rim to the target area or volume, i.e., the wound area. Furthermore, the enclosure **212** comprises a screen **270** at or near the open end **230**, the screen **270** having a plurality of openings **271** configured for allowing adequate fluid communication between the target area and the enclosure **212**, while preventing solid matter such as large particles that may be present at the target area from being suctioned by the system **210** during operation thereof, and thus minimize the risk of the valves and/or pumping chamber **229** becoming clogged with such matter. In the second embodiment, the flange **251** and screen **270** are in the form of a unitary body, which is adapted for being mounted to the enclosure **212** by any suitable means, for example, heat welding, bonding, and so on.

Alternatively, and in other variations of this embodiment, the flange **251** and screen **270** may be joined to one another, and further optionally may be joined to, or may be integral with, the enclosure **212**. In yet other variations of this embodiment, the enclosure **212** may dispense with one or both of the flange **251** and screen **270**, and is in any case adapted for being sealingly attached to the periphery of the desired target area on the body **34** in a different manner, for example as disclosed for the first embodiment, *mutatis mutandis*.

While the flange **251** and screen **270** have been described in the context of the second embodiment, the enclosure **12** according to a variation of the first embodiment may also be similarly fitted with one or both of a flange and screen, similar to the flange **251** and screen **270** of the second embodiment, *mutatis mutandis*.

Optionally, one or more ports (not shown) may be provided at the enclosure **212** for one or more functions. For example, one such port may be provided for enabling the

- 30 -

pressure thereat to be monitored directly, for example by connecting thereto a suitable pressure transducer. Optionally, another such port may be provided for connection to an irrigation source for selectively providing an irrigation fluid to the target volume.

System **210** also comprises conduit **219** and waste container **231** (comprising
5 housing **260** defining a collection volume **C'**, and vent **217**), substantially similar to
conduit **19** and waste container **231** as disclosed for the first embodiment or variations
thereof, *mutatis mutandis*, and conduit **219** similarly provides fluid communication
between the pump volume **P'** and the container **231** via outlet port **214**. As with the first
embodiment or variations thereof, the said waste container **231** may be accommodated
10 in or attached to housing **241**, or may be positioned anywhere between the pump head
244 and the powered drive apparatus **240**, and may be selectively removed therefrom for
disposal, for example, optionally while still connected to the suction head assembly **200**
via conduit **219**. Concurrently with removal of the container **231** is the disconnection of
conduit **218** from the powered drive apparatus **240**, or from the suction head assembly
15 **200**.

The powered pump, apparatus **240** comprises drive unit **239** and primary pump
249. The drive unit **239** is accommodated in housing **241**, and comprises a powered
drive in the form of electric motor **239**, and an optional battery pack (not shown) for
powering the motor. Additionally or alternatively, the motor **239** may be provided with
20 power from an external source, such as for example an electric mains (not shown). A
reciprocating mechanism **248**, comprising a crank **221** coupled to a reciprocating rod
220, is provided within the housing **241** for converting the rotary drive of the motor **239**
to reciprocating motion of rod **220**. The powered drive apparatus **240** is coupled to
primary pump **249**, which in this embodiment is in the form of a piston pump,
25 comprising a piston **222** reciprocable within a cylinder **226** to provide a master pump
chamber **223** having a variable pumping volume **Q'**. The reciprocating rod **220** is
connected to the piston **222**, which is driven in a two-way forced reciprocation manner
by means of the rod when the system **210** is in operation to enable the magnitude of
volume **Q'** to be varied within a desired range bounded by a desired maximum value
30 Q'_{\max} and a minimum value Q'_{\min} corresponding to the suction stroke limit (bottom dead
center, or BDC) and to the pressure stroke limit (top dead center, or TDC), respectively.

- 31 -

The pump head **244**, in particular the second part **257**, comprises a port **258** that provides fluid communication between the actuation chamber **211** and the powered drive apparatus **240**, in particular the master pump chamber **223**, via a conduit **218** or the like having internal volume **R'**. The pumping volume **Q'**, volume **S'** and the internal
5 volume **R'** together define a control volume **T'** of working fluid that couples the piston **222** with the barrier member **215**. In the second embodiment, the working fluid is preferably air, and thus the control volume **T'** pneumatically couples the master pump chamber **223** with the actuation chamber **211**, though in variations of this embodiment different fluids may be used for the pneumatic coupling.

10 In the second embodiment, the maximum change in volume **Q'**, i.e., in displacement $\Delta Q'$, of the master pump chamber **223** between Q'_{\max} and Q'_{\min} , i.e., $\Delta Q'_{\max}$ is substantially larger than the maximum capacity or volume S'_{\max} of the actuation chamber **211**. Furthermore, the piston **222** has a full positive pressure position (corresponding to the full positive pressure position of the barrier member **215**) though
15 this is short of TDC. Similarly, the piston **222** has a full suction position (corresponding to the full suction position of the barrier member **215**) and this may be short of BDC or alternatively at BDC. The actual full positive pressure position and the actual full suction position of the piston **222** within the cylinder **226** may vary according to the pneumatic pressure of volume **T'**, which in operation of the system **210** may be variable.

20 The system **210** further comprises at least one pressure sensor or transducer **216** or any other suitable air pressure measuring device in fluid communication with control volume **T'**, for monitoring the pressure therein. In the illustrated embodiment, the transducer **216** comprises a conduit spliced into conduit **218**, and is furthermore operatively connected to control system **400**. The control system **400** may thus be
25 adapted for monitoring and optionally controlling at least one operative parameter of the motor **239**. The transducer **216** provides feedback signals or data – for example electrical, electronic or digital - thereto representative of the absolute or gauge pressure in the actuation chamber **211**, and thus of the pressure in pump chamber **229**.

The suction pressure that can be induced at the pump chamber **229** in pump
30 mode is nominally equal to that at the wound enclosure **212**, since the two are juxtaposed and in close proximity in terms of fluid communication, via port **213**, as described for the first embodiment, *mutatis mutandis*. Thus, the peak suction pressure at

- 32 -

the chamber 223 nominally closely corresponds to the peak suction pressure provided at the wound enclosure 212, and thus monitoring of the chamber pressure via transducer 216 generally provides a measure of the pressure at the enclosure 212; at the same time, the transducer 216 is effectively isolated from the pump chamber 229 via the barrier member 215. In other variations of the second embodiment of the invention, the piston pump arrangement for the primary pump 249 may be replaced with a diaphragm type pump arrangement, for example, in which the pump volume Q' is instead defined by a chamber formed between a diaphragm and a casing of the pump arrangement, the diaphragm being coupled to the motor to reciprocate as the motor turns. Operation of this arrangement is otherwise identical to that of the piston pump arrangement described above for the second embodiment, *mutatis mutandis*.

The drive unit 239 is a stepper motor, which enables the rotation thereof to be selectively reversed so that the motor can reverse its operating direction without having to complete a full turn, driving the piston to translate to any variable desired stroke and applying a correspondingly variable pressure or vacuum to volume T', as desired. The rotation of the motor 239, clockwise (CW) or counter-clockwise (CCW), may be accurately controlled in a stepwise manner, enabling any desired CW or CCW angular displacement of the crank 221 to be provided, and at any desired angular speed, within the operating range of the motor 239, and enables the vacuum/pressure levels induced at the enclosure 212 to be controlled accurately. Control system 400 is further configured for controlling operation of the motor 239, including angular displacement, angular speed, angular acceleration, direction of turning and so on. Controllable stepper motors and programmable control units for controlling the rotation of the same in very precise and predetermined ways, are well known and commonly used, and do not require further description herein.

In one mode of operation when in pump mode, the piston 222 is reciprocated at a displacement less than the full stroke, and the motor 239 is operated to turn the crank 221 in one direction, say CW, from a suitable datum position for a predetermined angular displacement, and then reverses this displacement by turning the crank 221 in the opposite angular direction, in this case CCW. This controlled oscillating motion of the crank 221 provided by the motor 239 drives reciprocation of the piston 222, applying a cyclic pressure and setting up a corresponding pulsating flow in the control

- 33 -

volume T' , alternately increasing and decreasing the volume of the actuation chamber 211, which in turn respectively decreases and increases the volume P' of slave pump chamber 229, pneumatically causing a corresponding displacement and/or deformation of the barrier member 215, which in turn causes the volume of pump chamber 229 to contract and expand, providing a periodic suction force in the enclosure 212. Thus, fluids in the enclosure 212 may be periodically sucked directly into pump chamber 229 via inlet 213, and then out of the pump chamber 229, under pressure, to the container 231 via outlet 214 and conduit 219.

In this mode, the pressure within the chamber 223 thus fluctuates in a cyclic manner, and the peak suction pressure in the chamber 223, which corresponds to the maximum travel of the piston in one direction corresponding to the aforesaid angular displacement of the crank in one direction (e.g. CW), provides a nominally equal peak suction level at the pump chamber 229, since the barrier member 215 is actuated by deforming and/or translating to equalize pressure across it. Similarly, the peak positive pressure in the chamber 223, which corresponds to the maximum travel of the piston in the other direction corresponding to the aforesaid reverse angular displacement of the crank in the other direction (respectively CCW), provides a nominally equal peak positive suction level at the pump chamber 229, since the barrier member 215 is actuated in the opposite direction to equalize pressure across it.

The actual angular displacement of the crank 221 can be set at any desired value up to a first threshold value, which corresponds to providing a displacement $\Delta Q'$, i.e., change in volume between peak suction and peak pressure in the chamber 223 that is substantially equal to the maximum displacement volume of the actuation chamber 211, and the suction and positive pressure generated by the pumping chamber 229 will be set at a corresponding value up to a maximum value, at which the volume of the pumping chamber 229 is alternated between P_{\max} and P_{\min} . Thus, at the first threshold value, the piston 222 is reciprocated between the said full suction position and said full positive pressure position thereof.

If the motor 239 is operated to provide oscillatory angular displacements for the crank 221 beyond the first threshold value but up to a second, higher, threshold value, the pump chamber 223 will effectively attempt to alternately push and suck a larger volume than the volumetric capacity of actuating chamber 211, but this will have no

- 34 -

effect on the pumping capacity of the pump chamber **229**, which will continue to operate at nominally maximum capacity, its volume alternating between P_{\max} and P_{\min} . However, the greater the magnitude of the aforesaid angular displacement past the first threshold, the greater the actual gauge pressure acting on the barrier member **215**, which, when the pumping chamber **229** is at P_{\min} , abuts onto and applies a corresponding force on the valve **350**. At the aforesaid second threshold value, the gauge pressure is such that the force F applied to the valve **350** by the barrier member **215** is sufficient for opening the valve **350**, thus invoking the vent mode and ventilating the enclosure **212** effectively at the end of the pressure stroke of the pump chamber **229**.

Of course, as soon as the crank **221** thereafter changes angular direction, the actuation force on the valve **350** by the barrier member **215** ceases, interrupting venting of the enclosure **212**; the enclosure is again sealed with respect to the external environment, and application of a suctioning force in volume V continues.

The second threshold corresponds to an angular displacement of the crank **221** of half a turn (180°) or less.

The vent valve feature of this embodiment provides for selective introduction of air at ambient pressure to the wound area of the body **34**, and thus equalization of the air pressure at the wound area with ambient pressure, whenever the primary pump is in the pressure stroke and creating a pressure in volume T' higher than is required for the purging of exudates and fluids from pump chamber **229**, allowing cyclic negative pressure application to the wound, by cycling the vacuum alternately between pump mode and vent mode.

Alternatively, the motor **239** may be operated to provide full rotational motion in one angular direction, and this periodically reciprocates the piston fully between TDC and BDC, providing maximum pumping by the pump chamber **229**, the pressure part of each pumping cycle being followed by venting prior to the next pumping cycle.

The control system **400** controls the operation of the motor **239** to provide the required angular displacements, which can be provided in small incremental steps, for example angular steps of 1.8° , as well as change in angular direction of the crank **221**, and also allows the crank **221** to be stopped and parked in any desired angular position. In one mode of operation, the motor **239** is controlled so that the angular speed and acceleration induced on the crank **221** is substantially the same in each of the two

- 35 -

directions, CW and CCW. In a different mode of operation, the motor **239** may be controlled so that the angular speed and/or acceleration induced on the crank **221** is different along each of the two opposite directions CW and CCW during each oscillation cycle. In other words, the speed and/or acceleration of the crank **221** may be constant or varied, as desired, up to the first or second thresholds along one angular direction, and the speed and/or acceleration of the crank **221** may be constant or varied, as desired, along the opposed direction, in the same or in a different manner.

For example, the motor **239** can be controlled by control system **400** to slow its rotational speed at angular positions of the crank **221** which correspond to the opening of one or another of the valves **213** or **214**, and the speed is raised after the respective valve is fully open. This feature can provide noise reduction benefits.

The motor **239** can also be controlled by control system **400** to provide a predetermined suction level in the enclosure **212**. For example, the crank **221** may be driven by the motor **239** through one or more pumping cycles (in pump mode only) until the appropriate suction pressure is obtained at the enclosure **212**, which may be at an intermediate point within a suction part of the cycle, whereupon the motor **239** is stopped and the crank parked in the corresponding position, thereby maintaining the pressure until the motor is activated further. The actual suction pressure may be monitored via transducer **216**, and a closed loop control may be provided by controller **400** for operation of the motor **239** based on feedback provided by the transducer **216**. Since the enclosure **212** is effectively sealed onto the body part, the vacuum level is maintained. Of course, any unwanted leaks can be compensated for by continuing to operate the motor in the aforesaid closed loop control manner as required.

As illustrated in Figs. **3** and **4**, the motor **239** further comprises a flywheel **462**, which is connected to or is integral with the crank **221**. The flywheel **462** is configured for dampening vibration of the motor and crank, particularly as the stepper motor **239** incrementally "steps" to provide the desired rotation thereof. A feature of operation of the system **210** with the flywheel **462** is that noise emission may be reduced. The flywheel is optional, and thus in at least some variations of the second embodiment, the flywheel may be omitted.

- 36 -

In alternative variations of the second embodiment, a different drive unit may be used instead of a stepper motor, for example as disclosed for the first embodiment and variations thereof, *mutatis mutandis*.

The system **210** further comprises a controllable venting arrangement **420** for
5 enabling synchronization of operation between the pump head **244** and primary pump
249. Synchronization is often required after connecting the pump head **244** and primary
pump **249** via conduit **218** and prior to using the system in pump mode, to ensure that
the full suction position of the barrier member **215** corresponds to the full suction
position of the piston **222**, and similarly, that full positive pressure position of the
10 barrier member **215** corresponds to the full pressure position of the piston **222**.

Venting arrangement **420** comprises a venting valve **459**, which is actuatable via a
solenoid **457**, controllable via the controller **400** to which it is operatively connected.
The valve **459** is in fluid communication with control volume **T'**, and is located on a
conduit **459** spliced into conduit **218**. In the second embodiment, the control volume **T'**
15 is substantially air tight, once the system **210** is operational, and after synchronization.

Synchronization may be achieved in a number of ways, and does not depend on
the initial position of the barrier member **215** within the pump head **244** or of the initial
position of the piston **222** within the primary pump **249**.

For example, the control system **400** controls the solenoid **457** to open the valve
20 **459**, and then the motor **239** to turn the crank **221** so that the piston **222** is at its full
suction position, i.e. at BDC. The valve **459** is then closed, and as the piston **222** is
slowly displaced towards the TDC position, the pressure is monitored by the transducer
216. If the barrier member **215** is at its full suction position, the system **210** is already
synchronized, and movement of the piston **222** to the position corresponding to the full
25 positive pressure position of the barrier member **215** (which is known by the controller
400) will result in no increase in pressure monitored by the transducer, the barrier
member **215** being moved until it has reached its full positive pressure position. On the
other hand, if the barrier member **215** is at its full positive pressure position or indeed at
any position other than the full suction position, movement of the piston **222** to the
30 position corresponding to the full positive pressure position of the barrier member **215**
will at some point, depending on the actual position of the barrier member **215**, result in
an increase in pressure monitored by the transducer. When the piston **222** has reached

- 37 -

the position corresponding to the full positive pressure position of the barrier member 215, the increased pressure will have ensured that the barrier member 215 is at its full positive pressure position as well, and the controller 400 may momentarily open the valve 459 to allow synchronization of the position of piston 222 relative to the position
5 of the barrier member 215.

In alternative variations of this embodiment the system 210 may be synchronized when barrier member 215 is in the full suction position, *mutatis mutandis*. In yet other variations of this embodiment, the venting arrangement 420 may be omitted, and the pump head 244 may be synchronized with the primary pump 249, prior
10 to using the system 210, in a different manner, for example by manually setting the barrier member 215 to its full suction position and the piston 222 close to its full suction position and interconnecting the two via conduit 218 while not disturbing the respective positions of the barrier member 215 or the piston 222.

In the second embodiment and/or at least some variations thereof, the suction
15 head assembly 200 is joined to said waste container 231 (and optionally in at least some variations of the second embodiment, also to conduit 218), such as to form a suction head/container unit 290. However, the suction head assembly 200 or parts thereof may be formed integrally with the waste container 231, or alternatively the components may be formed separately and joined together in any suitable manner, for example bonding,
20 welding, fastening, and so on, to form the unit 290. As with the first embodiment and variations thereof, *mutatis mutandis*, the unit 290 may be provided as a kit, or alternatively the head assembly 200 and container 231 (and optionally conduit 218), may be provided separately. The kit may also comprises a sterile bag or other packaging (not shown) that is removed before use, and after a single or one-time use the kit is
25 disposed of, typically in a contamination-free manner. Thus, the unit 290 may be made from relatively inexpensive materials, compared with, for example, the manufacturing costs of the powered drive apparatus 240, and in any case may also be made from medically compatible materials, including suitable plastics and so on.

Thus, according to one aspect of the invention, the system comprises a
30 disposable part, including unit 290 or any components thereof, and a reusable part, including the powered drive apparatus 240.

- 38 -

The system **210** may be operated as follows. Unit **290** is connected to the powered drive apparatus **240** by connecting conduit **218** to port **258**. The enclosure **212** is placed over the wound site so as to cover the same, and the flange **251** sealingly abutting the body **34**, for example via its adhesive rim and/or with the aid of bandages, dressings, adhesive tape, and so on.

Synchronization of the pump head **244** and primary pump **249** is then carried out, as disclosed above. The control system **400** is then set to the particular mode of operation desired by the user. If it is desired to maintain a particular negative pressure at the wound site, the powered drive apparatus **240** is activated and the motor **239** is run until the pressure reaches the desired level, as monitored by transducer **216**, whereupon the motor is stopped, as disclosed above. If continuous pumping is additionally or alternatively required, for example for pumping exudates from the target area or volume, i.e., the wound site, the system **210** is used in pump mode, as described above. If pumping and venting of the wound site is additionally or alternatively required, then the system **210** is used alternately in pump mode and vent mode, as disclosed above.

Fluids and other exudate materials in the wound that are drawn and carried through the chamber **229**, and out of the outlet port **214** are collected in the container volume **C'** via conduit **219** under positive pressure, in a similar manner to that disclosed for the first embodiment, *mutatis mutandis*, and air is displaced out of this volume via vent **217**. In some modes of operation, as barrier member **215** reciprocates, it may induce partial cyclic flow within the enclosure **212**, as the inlet **213** is open directly to volume **V'**, and this may cause the pressure in the enclosure **12**, and thus the pressure to the wound area on the body **34** to pulsate accordingly, i.e., to fluctuate to some degree, enhancing drainage of exudates from the wound and/or enhancing the healing process by massaging this area.

If during operation of the system **210** conduit **219** becomes obstructed, there is more resistance to the barrier member **215** being pushed towards the first part **56** during a pressure stroke of the piston **222**, which in turn creates a back pressure monitored by the transducer **216**. The control system **400** may be programmed to counter this by increasing the action of suction head assembly **200** to increase the output pressure provided to conduit **219**, for example by increasing the displacement of the piston **222** at each pressure stroke, until the obstruction is dislodged and displaced to the waste

- 39 -

container. At the same time the suction pressure may be kept constant at a predetermined value by stopping rotation of the motor at a particular angular position. This monitoring also allows leaks to be detected in the system, as when operating in pump mode only, a leak results in the motor having to be run continuously for
5 maintaining a particular vacuum level. On the other hand, when there are no leaks (and no venting), the motor only needs to turn and drive the pump as much as is required to compensate for the volume of exudates and fluids pumped from the target area.

If the container volume C' of container **231** reaches full capacity, for example the collected materials or exudates reaching a maximum level, the unit **290** may be
10 disconnected from the powered drive apparatus **240** and disposed of, in a similar manner to an end of treatment scenario, as described below, and a new unit **290** used with the powered drive apparatus **240** to continue treatment, replacing the previously used unit **290**, the pump unit having been switched off while the switching of disposable components is taking place. Alternatively, it is possible to remove and dispose of the
15 container **231** only, and to replace just this item to continue treatment. In such a case, patient discomfort is reduced, as the wound site is not disturbed. In other situations it may be necessary to change or replace the suction head assembly **200** while leaving the container **231** in place. According to aspects of the invention, sometimes a kit comprising the range of items suction head assembly **200** and container **231** is useful,
20 while at other times a variety of kits comprising just suction head assembly **200** or container **31**, may also be useful.

After the completion of the suction treatment, the powered drive apparatus **240** may be switched off, and the unit **290** is disconnected from the powered drive apparatus **240**, automatically pneumatically disengaging the barrier member **215** from the piston
25 **222**, and the suction head assembly **200** comprising the wound enclosure **212** is removed from the patient. The unit **290** may then be disposed of. A new disposable portion, comprising a new unused kit **290**, may be immediately coupled to the powered drive apparatus **240**, for immediate re-use of the system **210**.

In variations of the second embodiment of the invention, the system **210** or kit
30 **290** may be provided without the waste container **231**, *mutatis mutandis*, and thus the fluids drained from the system **210**, rather than being collected into container **231** may

- 40 -

be allowed to drain onto the floor, for example in an emergency, or onto a porous material, or straight into the drain, and so on.

It is clear that the present invention alleviates the need for cleaning or disinfecting any portion of drive unit after use, or providing protective means, such as
5 filters, to keep contaminants from reaching the costly drive.

While the invention, according to the first and second embodiments, and variations thereof, has been described in the context of a medical target volume comprising a wound, burn or the like, the target volume may, in other applications of the invention, comprise instead a system, environment, and so on, which for example may be contaminated with
10 chemical and/or biological and/or other contaminants, regarding which it is beneficial to remove contaminated fluids therefrom, or indeed in other embodiments any system, environment, and so on, in which it is desired to remove fluids therefrom.

It should be noted that the word "comprising" as used throughout the appended claims is to be interpreted to mean "including but not limited to".

15 While there has been shown and disclosed example embodiments in accordance with the invention, it will be appreciated that many changes may be made therein without departing from the spirit of the invention.

CLAIMS:

1. A system for providing suction to a target area, comprising:
 - a suction head assembly comprising an enclosure having an open end adapted to be in fluid communication with at least a portion of said target area via said open end, and a pump head comprising a pumping chamber having an inlet and an outlet, wherein said pump head is integrated with said enclosure, and wherein said inlet is comprised in said enclosure and is in fluid communication therewith;
 - wherein said system is adapted for selectively providing a predetermined working pressure within said enclosure below ambient pressure of an external environment via operation of said pump head.
2. A system according to claim 1, wherein said pump head and said enclosure are integrally joined with or mounted to one another.
3. A system according to any one of claims 1 and 2, wherein said system comprises a powered drive apparatus comprising a drive unit coupled to a primary pump, in operation said powered drive apparatus being configured for operating said pump head via a non-mechanical coupling arrangement when driven by said drive unit.
4. A system according to claim 3, wherein said pump head comprises an actuation chamber that is mechanically coupled to said pumping chamber, and wherein said non-mechanical coupling arrangement comprises a pneumatic coupling arrangement comprising a control volume of working fluid that pneumatically couples said primary pump with said actuating chamber, said mechanical coupling being configured for enabling said drive unit to operate said pump head by inducing pumping of said pumping chamber via pneumatic coupling between said primary pump and said actuation chamber.
5. A system according to claim 4, wherein said mechanical coupling comprises a pump member included in said pump head and defining part of said pumping chamber and part of said actuation chamber, wherein said pump member is actuatable via said pneumatic coupling to generate said working pressure, and

- 42 -

wherein said pump member constitutes a fluid barrier member substantially preventing fluid communication between said enclosure and said pump drive.

6. A system according to claim 5, wherein said pump head comprises a casing, and pump member is in the form of a diaphragm having first and second opposite facing surfaces and sealingly mounted at a periphery thereof to an inside of said casing to divide said inside of said casing, respectively defining said pump chamber, comprising said first surface, and said actuating chamber, comprising said second surface, and wherein said pump member is configured for offering no substantial resistance to deformation and/or movement under the action of a pressure differential across said first and second surfaces.
7. A system according to any one of claims 3 to 6, wherein said enclosure comprises at least one of a flange made from a compliant material and sealable over a body part comprising said target area and a screen provided at said open end..
8. A system according to any one of claims 3 to 7, wherein said suction pump assembly is remotely releasably connected to said powered drive apparatus via said non-mechanical coupling arrangement.
9. A system according to any one of claims 3 to 8, wherein said primary pump comprises a primary pump member adapted for forced reciprocation within a primary pump casing and said pump drive comprises a rotary motor, and wherein said powered drive apparatus comprises a reciprocation arrangement for converting rotary motion of said motor to reciprocative motion of said primary pump member, said primary pump member being in fluid communication with said actuation chamber via said control volume during operation of said system.
10. A system according to claim 9, wherein said pump member comprises a piston member, and wherein said pump member and said piston member are pneumatically coupled one with the other via said control volume at least when said system is in operation.
11. A system according to any one of claims 1 to 10, further comprising a waste container defining a collection volume for collection of materials that may be drained from said target area via said suction head assembly during operation of

said system, wherein said waste container is in fluid communication with an outlet port of said pumping chamber.

12. A system according to any one of claims 1 to 11, wherein at least one of said suction pump assembly and said waste container is configured for being disposable.
13. A system according to any one of claims 1 to 12, further comprising a non fluid invasive monitoring system, with respect to fluids to be sucked via said pump head, for monitoring said working pressure, said monitoring system comprising at least one pressure sensor in fluid communication with said control volume and configured for monitoring a pressure thereof.
14. A system according to any one of claims 1 to 13, further comprising a control system for controlling operation thereof.
15. System according of any one of claims 1 to 14, further comprising a venting arrangement adapted for providing, at least during operation of said system, substantially permanent fluid communication between said enclosure and said external environment, such as to enable said working pressure to be maintained at the target area while enabling a desired flow rate of ambient air into the enclosure to be provided via said venting arrangement.
16. A system according to claim 15, wherein said venting arrangement comprises at least one bleeding orifice comprising an effective flow area compatible with providing said desired flow rate.
17. A system according to any one of claims 1 to 16, further comprising a controllable venting arrangement adapted for regulating, at least during operation of said system, the vacuum level at said target area.
18. A system according to claim 17, wherein said controllable venting arrangement comprises any one of a pressure regulator and a solenoid valve.
19. A system according to any one of claims 1 to 18, further comprising a controllable venting arrangement adapted for controlling, at least during operation of said system, the vacuum level at said control volume.

- 44 -

20. A system according to claim 19, wherein said controllable venting arrangement comprises any one of a pressure regulator and a solenoid valve.
21. A system according to any one of claims 1 to 20, the enclosure further comprising a port adapted for connection to an irrigation source for providing, at least during operation of said system, fluid communication between said enclosure and said irrigation source, such as to enable irrigation of said target area with a desired irrigation material.
22. A system according to any one of claims 9 to 21, wherein said primary pump comprises bleeding means for allowing controlled fluid communication between said control volume and an outside environment, said bleeding means being of predetermined size to allow for the relative synchronization between the primary pump member and actuation chamber
23. A system according to any one of claims 9 to 14, wherein said actuation chamber is configured for displacing a first maximum volume of working fluid within said control volume between maximum and minimum extremes of actuation of said pump member respectively corresponding to a maximum positive pressure and a maximum suction pressure induced at said pumping chamber, and wherein said primary pump is configured for displacing a second maximum volume of working fluid within said control volume as said primary pump element undergoes a reciprocation cycle, wherein said second maximum volume is greater than said first maximum volume.
24. A system according to any one of claims 9 to 14, 23, wherein said pump drive comprises a stepper motor.
25. A system according to claim 24, said stepper motor further comprising a flywheel configured for rotating with said motor.
26. A system according to any one of claims 24 to 25, wherein said system is configured for operating said motor to selectively turn in any direction for any desired angular displacement and to selectively reverse direction.
27. A system according to claim 26, wherein said system is configured for operating said motor to be alternately turned in clockwise and counterclockwise directions through respective positive and negative angular displacement of predetermined

size to provide a corresponding reciprocation of said primary pump element and generating a respectively alternating positive pressure and suction pressure at said pumping chamber to thereby generate said working pressure at said enclosure in operation of the system, wherein levels of said positive pressure and suction pressure are a function of said angular displacement up to a first maximum angular displacement corresponding to said maximum and minimum extremes of actuation of said pump member respectively, wherein in operation of said system, said enclosure is sealingly affixed over said target area.

28. A system according of any one of claims 1 to 14, 23 to 27, further comprising a first venting arrangement adapted for providing, at least during operation of said system, selective fluid communication between said enclosure and said external environment, such as to enable said target area to be selectively vented to ambient pressure via said first venting arrangement.

29. A system according to claim 28, wherein said first venting arrangement comprises a passageway between said enclosure and an outside environment and having a venting valve which is biased in its datum configuration to close fluid communication via said passageway, said venting valve being configured to be openable responsive to a predetermined force acting thereon, wherein said system is configured for selectively providing said force via said pump element, under conditions wherein said primary pump member provides a pressure stroke beyond that required for actuating said pump member to provide said maximum positive pressure at said pump chamber.

30. A system according to any one of claims 1 to 14, 23 to 29, further comprising a controllable second venting arrangement adapted for selectively regulating the pressure level of said control volume.

31. A system according to claim 30, wherein said controllable venting arrangement is configured for synchronizing said system by controlling the fluid pressure in said control volume prior to operative use of said system.

32. A system according to claim 30 or claim 31, wherein said controllable venting arrangement comprises a controllable solenoid valve.

33. A suction head assembly for use with the system of any one of claims 1 to 32, the suction head assembly comprising:

an enclosure having an open end adapted to be in fluid communication with at least a portion of said target area via said open end, and a pump head comprising a pumping chamber having an inlet and an outlet, wherein said
5 pump head is integrated with said enclosure, and wherein said inlet is comprised in said enclosure and is in fluid communication therewith, as defined in any one of claims 1 to 32;

said suction head assembly configured for operating within the system
10 when coupled thereto to selectively provide a predetermined working pressure within said enclosure below ambient pressure of an external environment via operation of said pump head.

34. Assembly according to claim 33, further comprising said waste container coupled thereto.

15 35. Method for providing suction to a target area, comprising:

providing a suitable enclosure having an open end for covering said target area such that said enclosure is in fluid communication with at least a portion of said target area via said open end,

providing a predetermined working pressure within said enclosure below
20 ambient pressure of an external environment;

wherein said working pressure is generated by a working pressure source in close proximity to said enclosure and is directly applied thereto.

36. Pump apparatus comprising a pump head comprising a pumping chamber having an inlet and an outlet, and further comprising a powered pump drive including a
25 stepper motor arrangement, in operation said stepper motor arrangement being configured for driving said pump head.

37. Apparatus according to claim 36, wherein said pump head comprises a pump member defining part of said pumping chamber said pump member being reciprocally actuable when operated by said pump drive, said pump drive
30 comprising a reciprocating mechanism for converting rotational motion

- 47 -

provided by said stepper motor to reciprocating motion for driving said pump head.

38. Apparatus according to claim 36 or 37, said stepper motor further comprising a flywheel configured for rotating with said motor.
- 5 39. Apparatus according to any one of claims 36 to 38, wherein said system is configured for operating said motor to selectively turn in any direction for any desired angular displacement and to selectively reverse direction to thereby control pumping action of said pump head.

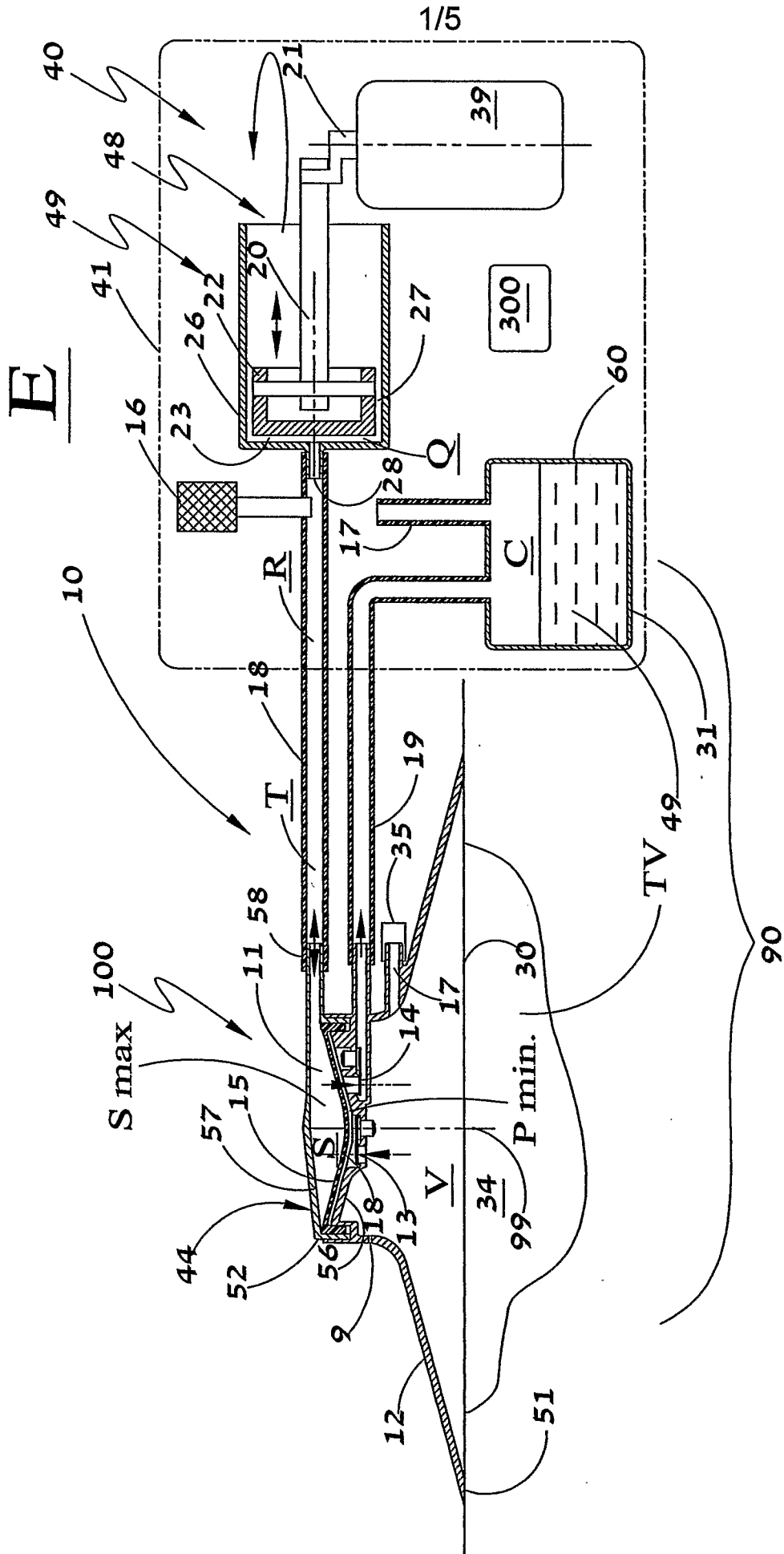

FIG. 1

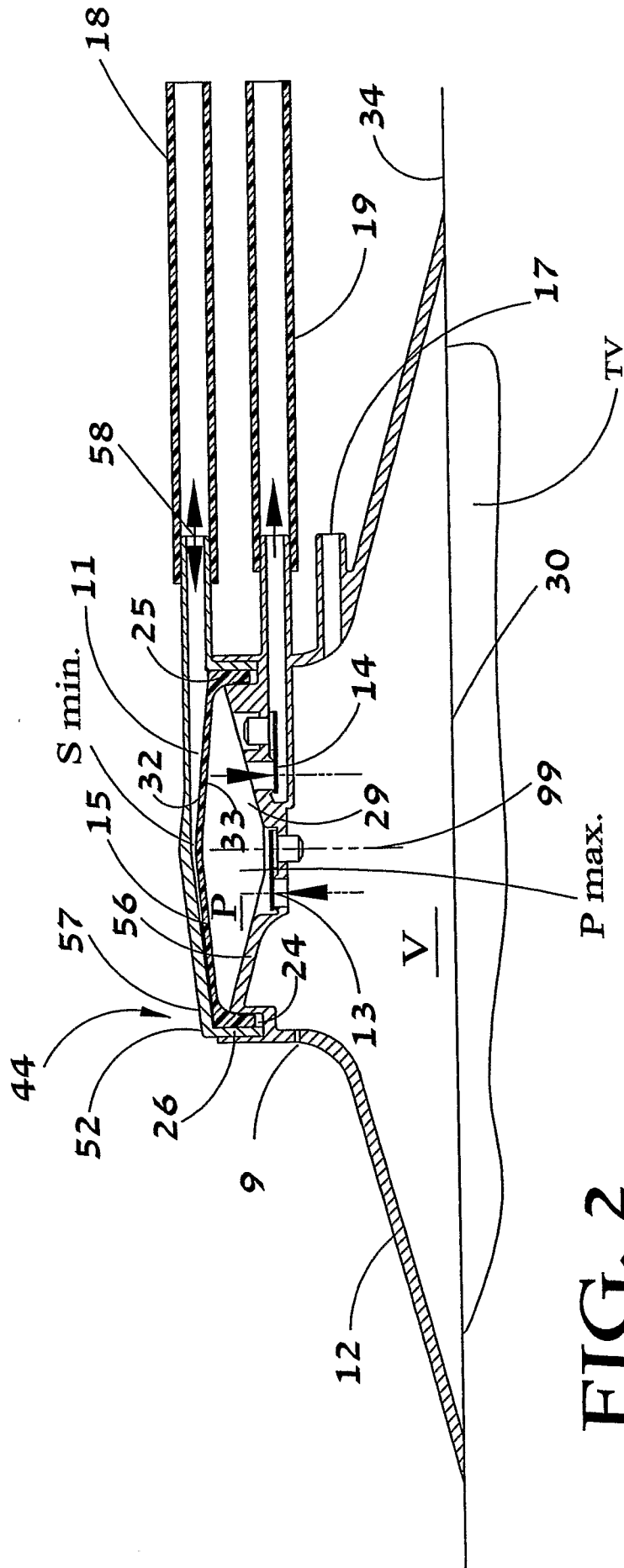

FIG. 2

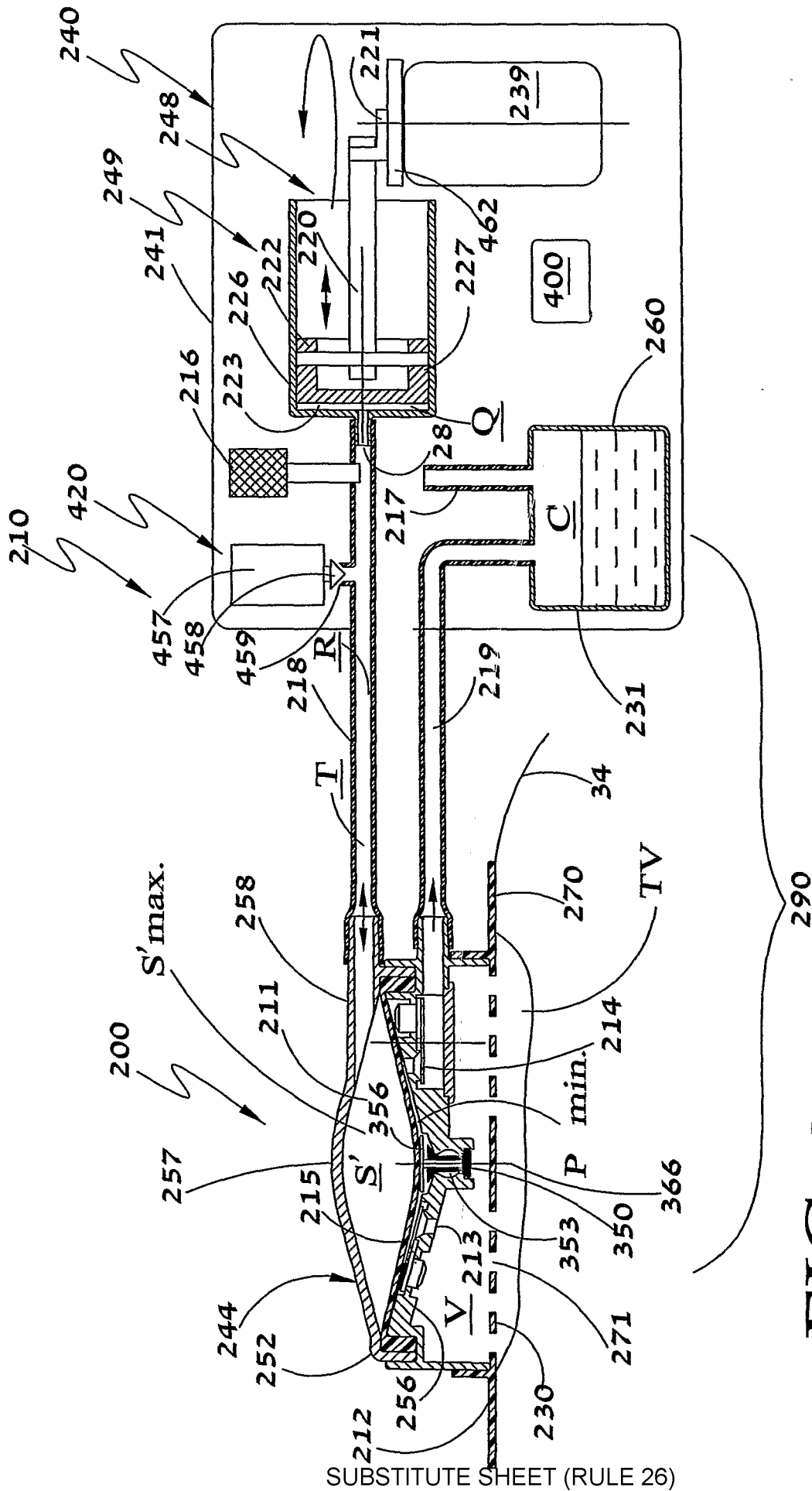

FIG. 3

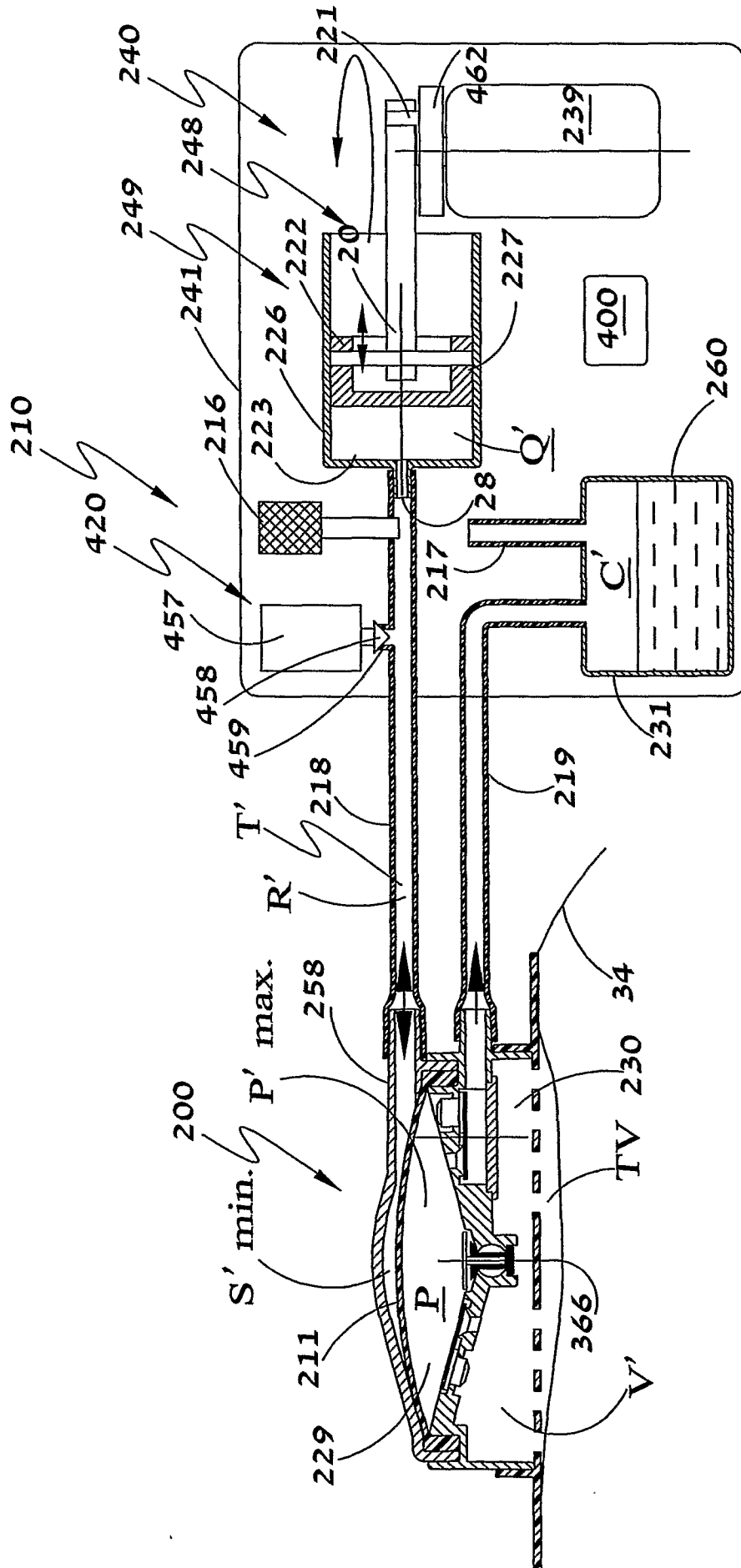

FIG. 4

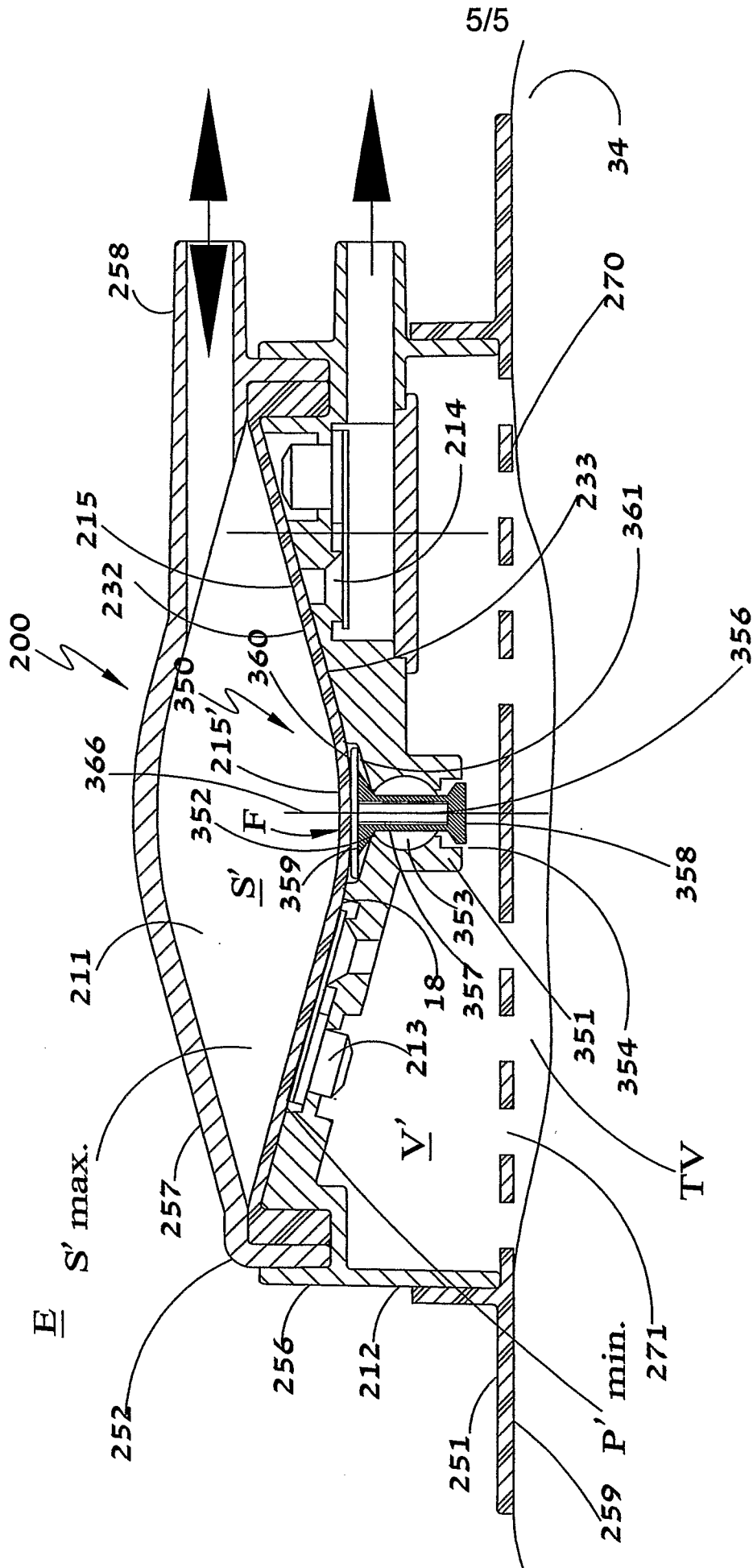

FIG. 5