



(19) **United States**

(12) **Patent Application Publication**

(10) **Pub. No.: US 2001/0001325 A1**

(43) **Pub. Date: May 17, 2001**

Fujimoto et al.

(54) **DISK ARRAY CONTROLLER WITH CONNECTION PATH FORMED ON CONNECTION REQUEST QUEUE BASIS**

(30) **Foreign Application Priority Data**
Jun. 19, 1998 (JP) 10-189957

(76) Inventors: **Kazuhisa Fujimoto**, Kodaira-shi (JP);
Akira Fujibayashi, Kokubunji-shi (JP)

Correspondence Address:
ANTONELLI TERRY STOUT AND KRAUS
SUITE 1800
1300 NORTH SEVENTEENTH STREET
ARLINGTON, VA 22209

Publication Classification

(51) **Int. Cl.⁷** **G06F 13/00**
(52) **U.S. Cl.** **711/114; 711/113; 711/158; 710/38; 710/40**

(21) Appl. No.: **09/756,798**

(22) Filed: **Jan. 10, 2001**

Related U.S. Application Data

(62) Division of application No. 09/334,599, filed on Jun. 17, 1999.

(57) **ABSTRACT**

A disk array controller having a first interface unit to a host computer, a second interface unit to a plurality of disk drives, a cache memory unit for temporarily storing data to be transferred to and from the disk drives, and a selector unit provided between the first and second interface units and the cache memory unit, wherein a plurality of connection requests from the first and second interface units are queued to preferentially process a connection request for a vacant access port to the cache memory unit.

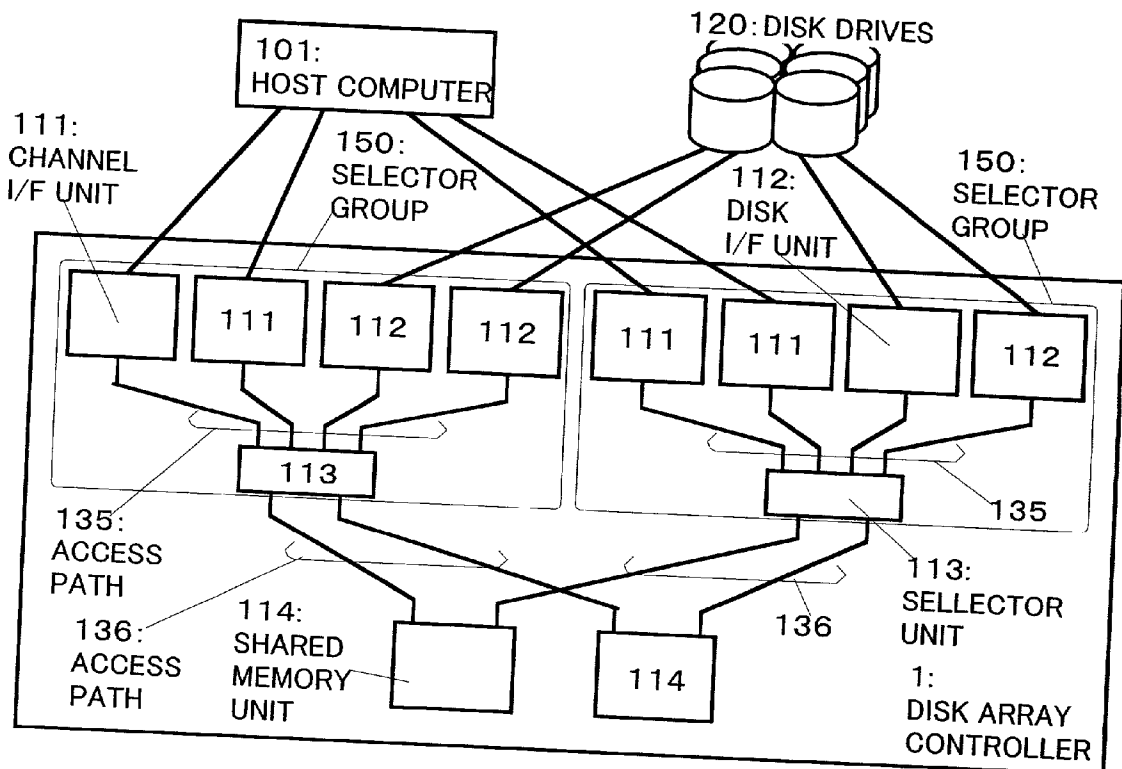

FIG. 1

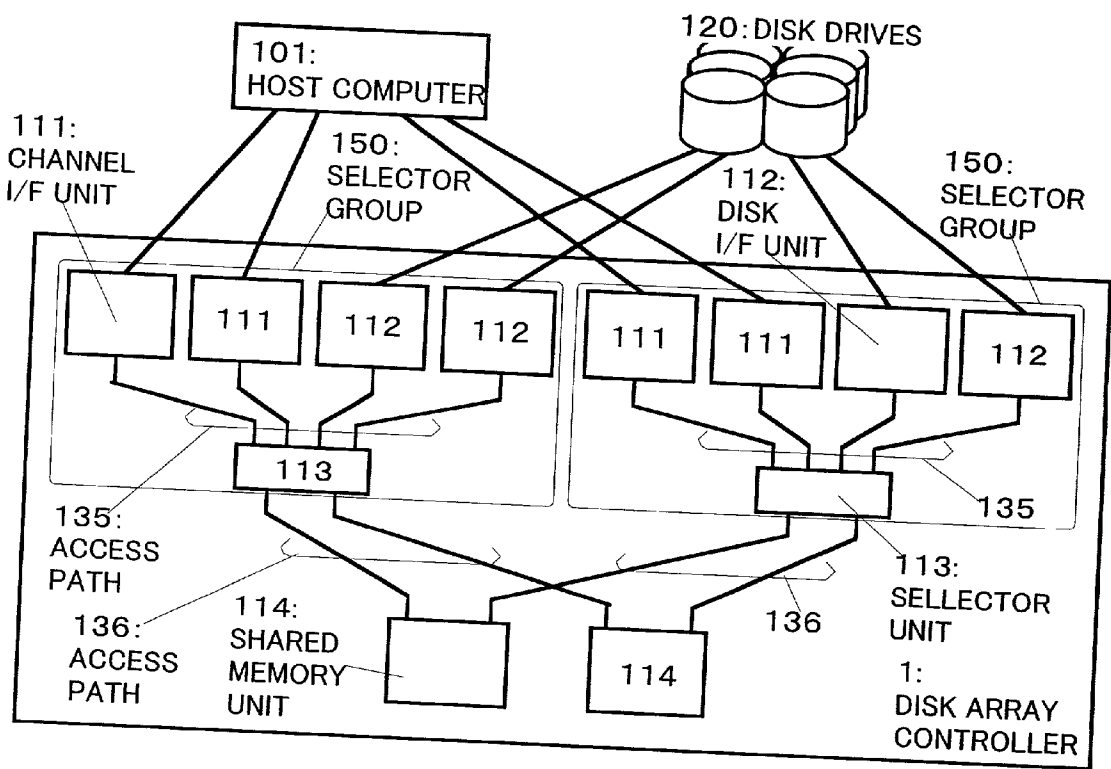

FIG. 2 (PRIOR ART)

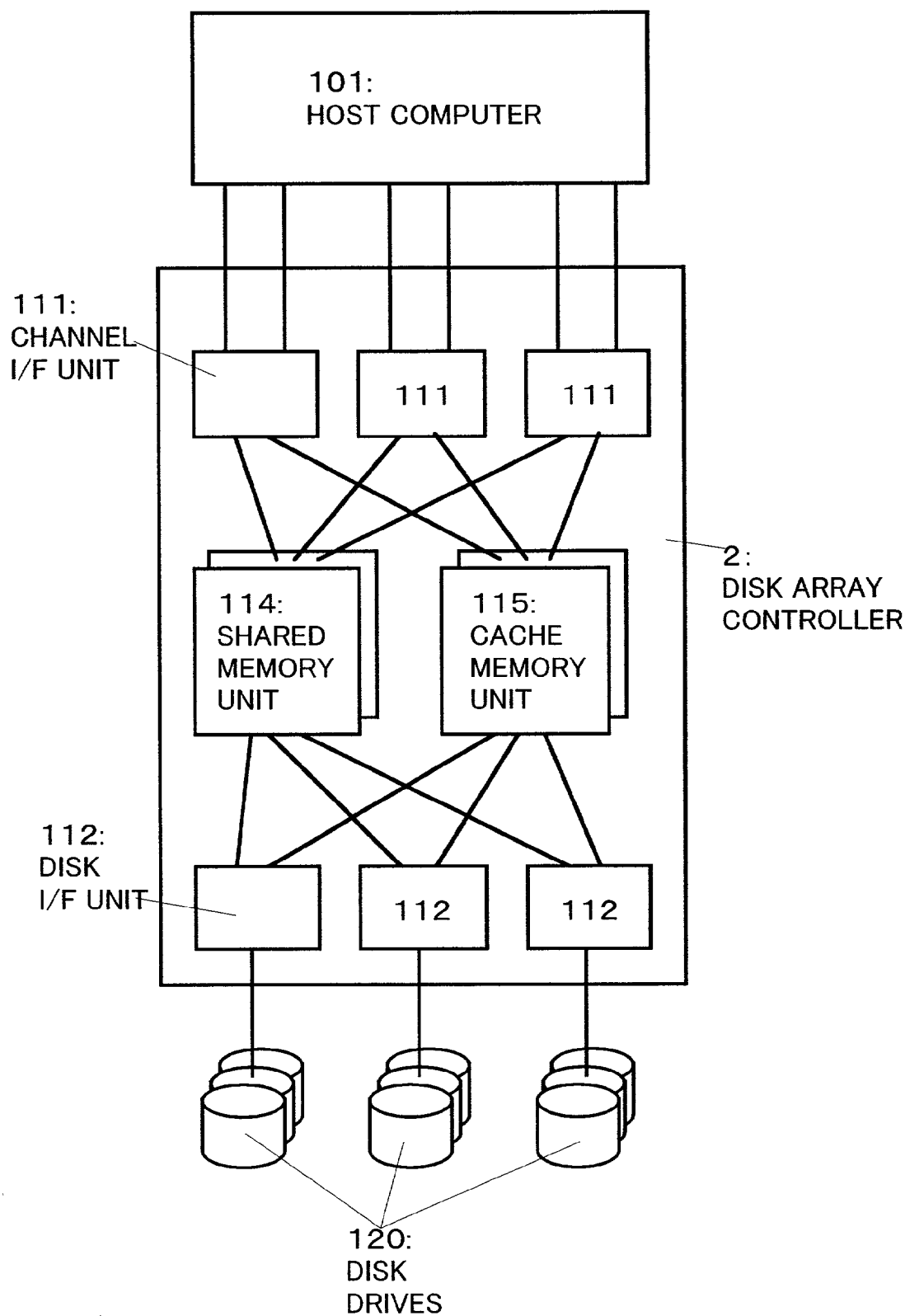

FIG. 3 (PRIOR ART)

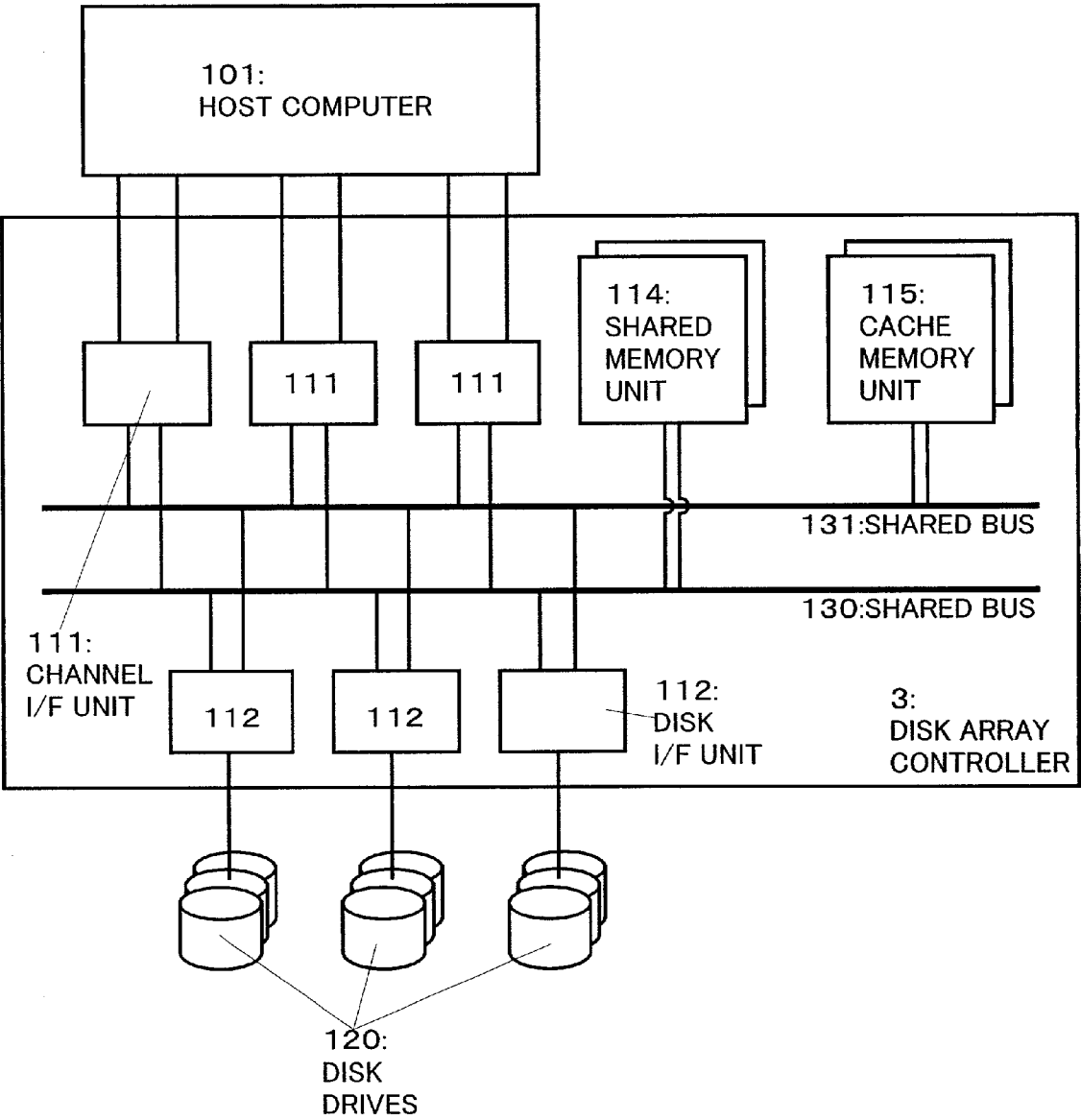

FIG. 4

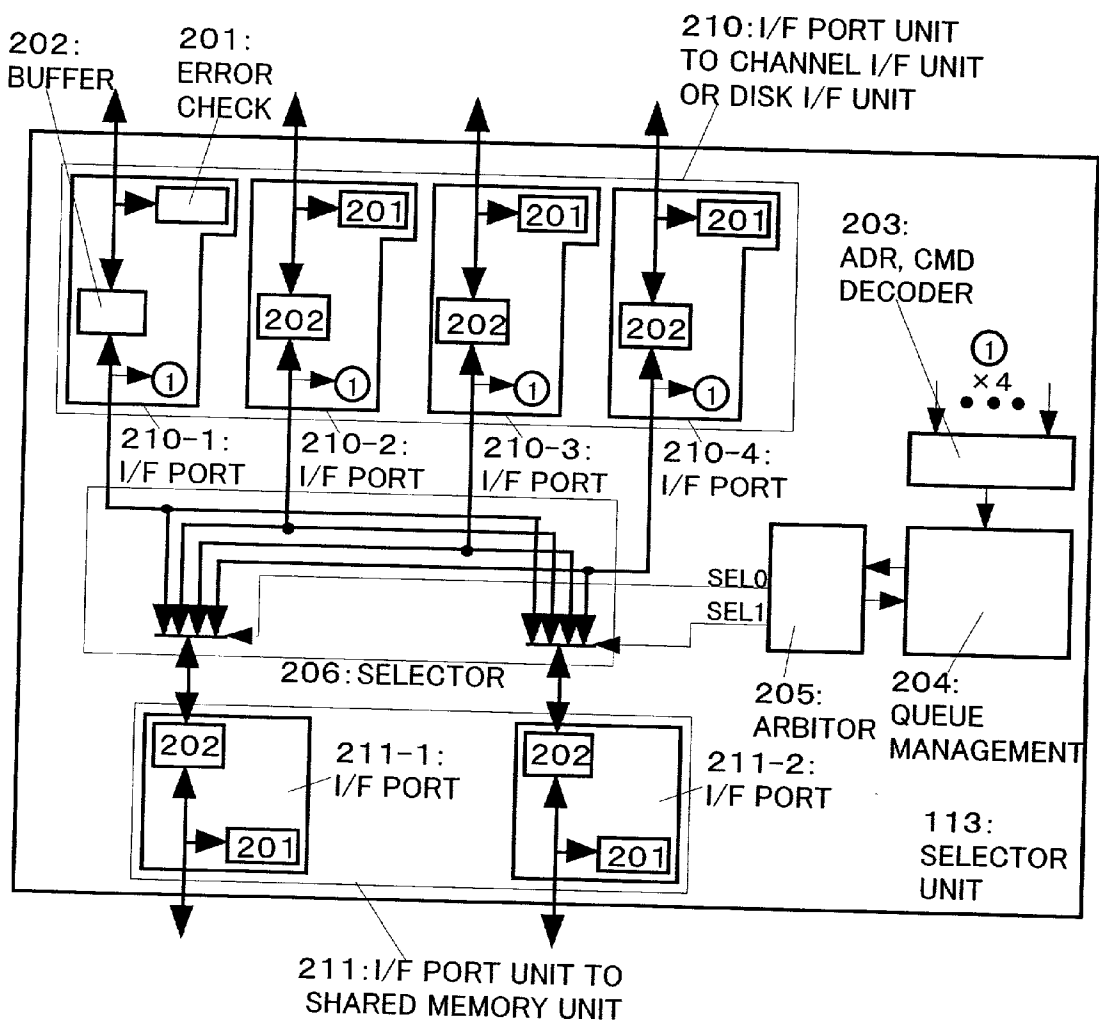

FIG. 5

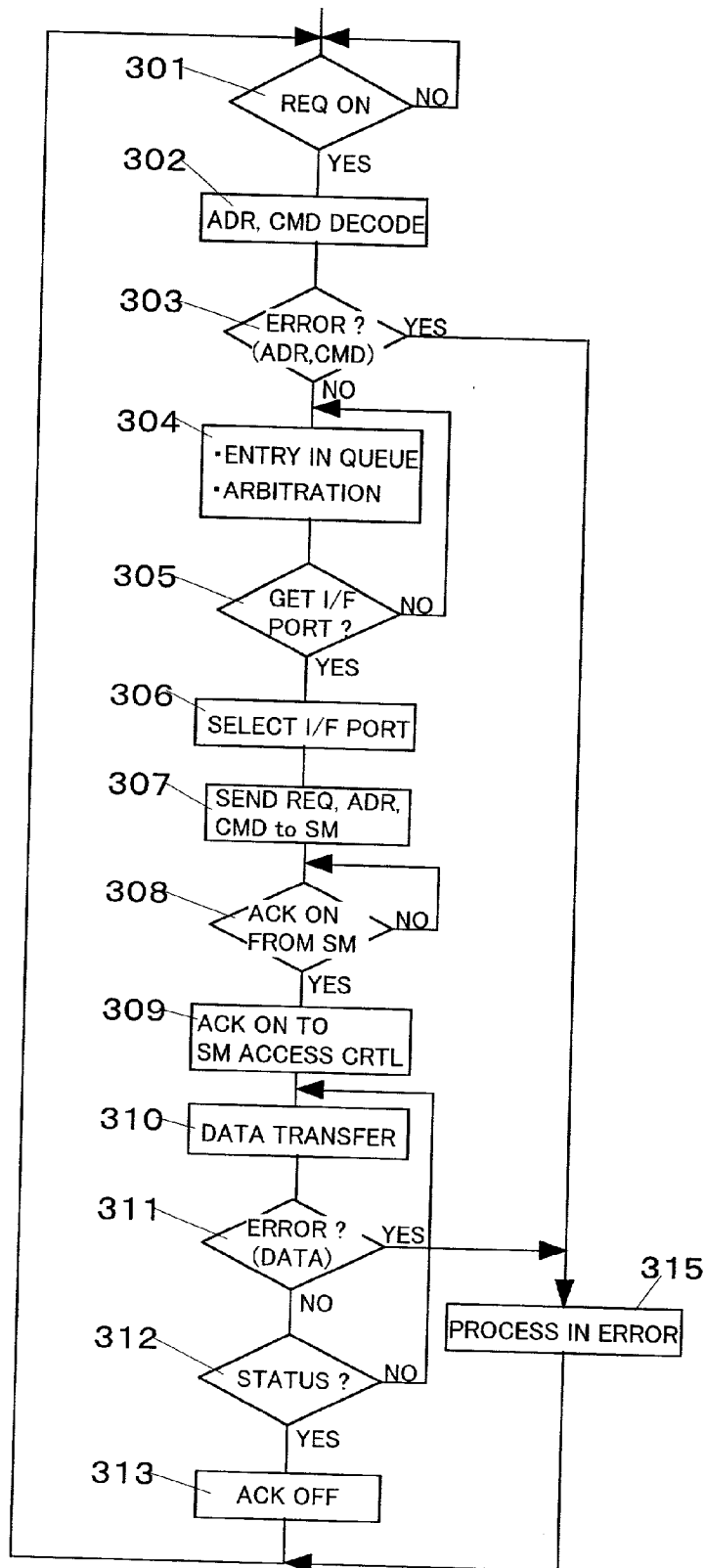

FIG. 6

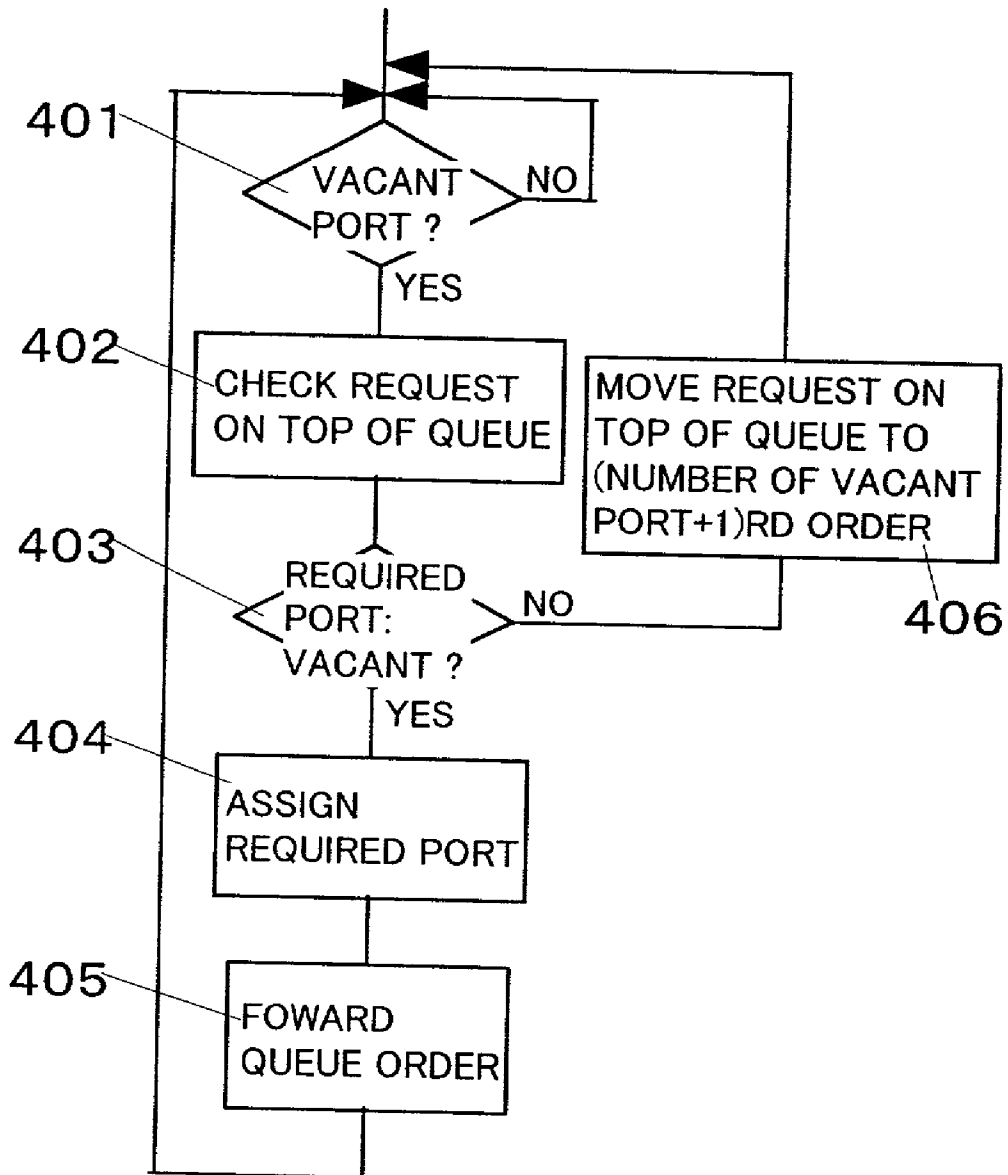

FIG. 7

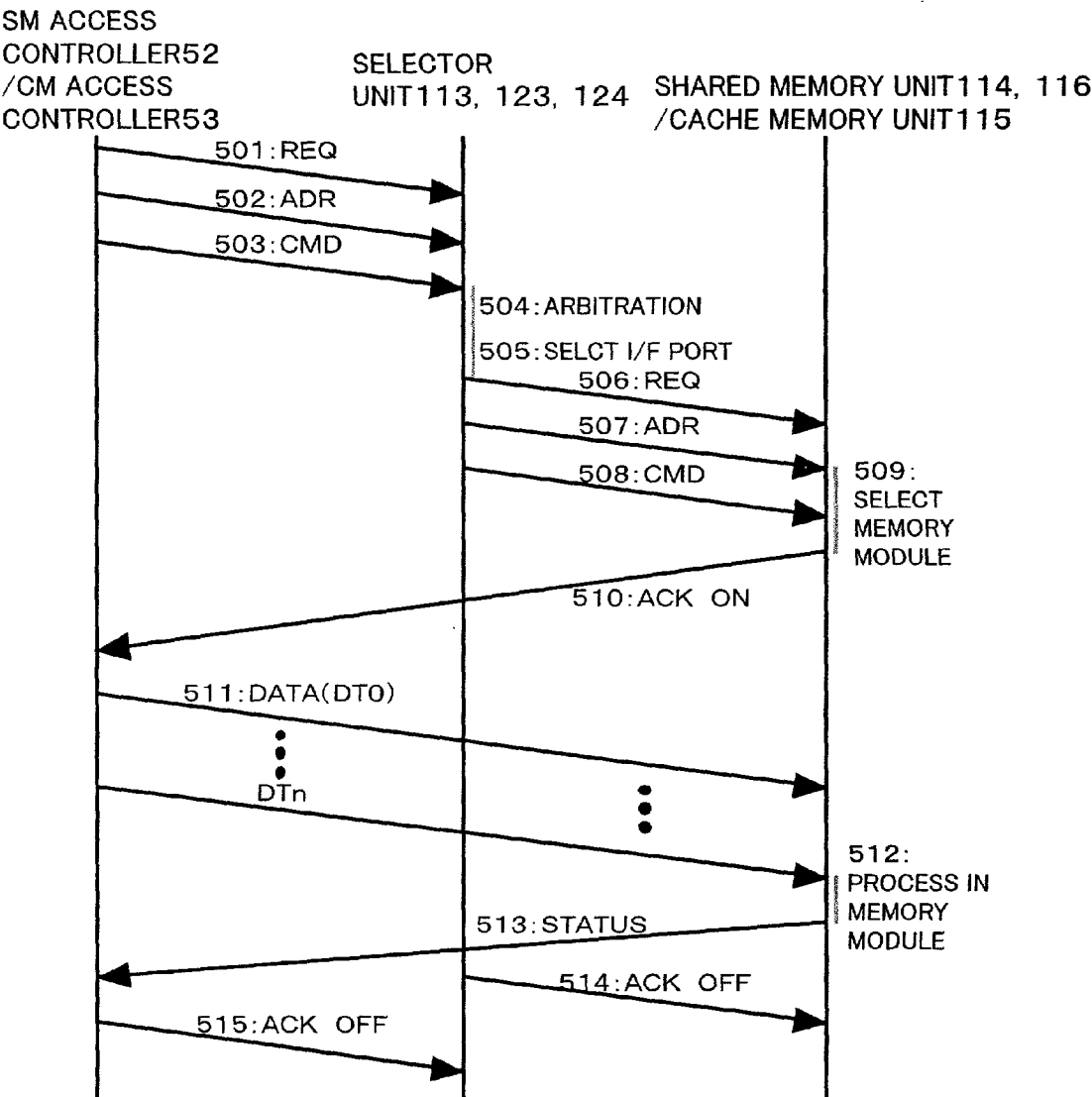

FIG. 8

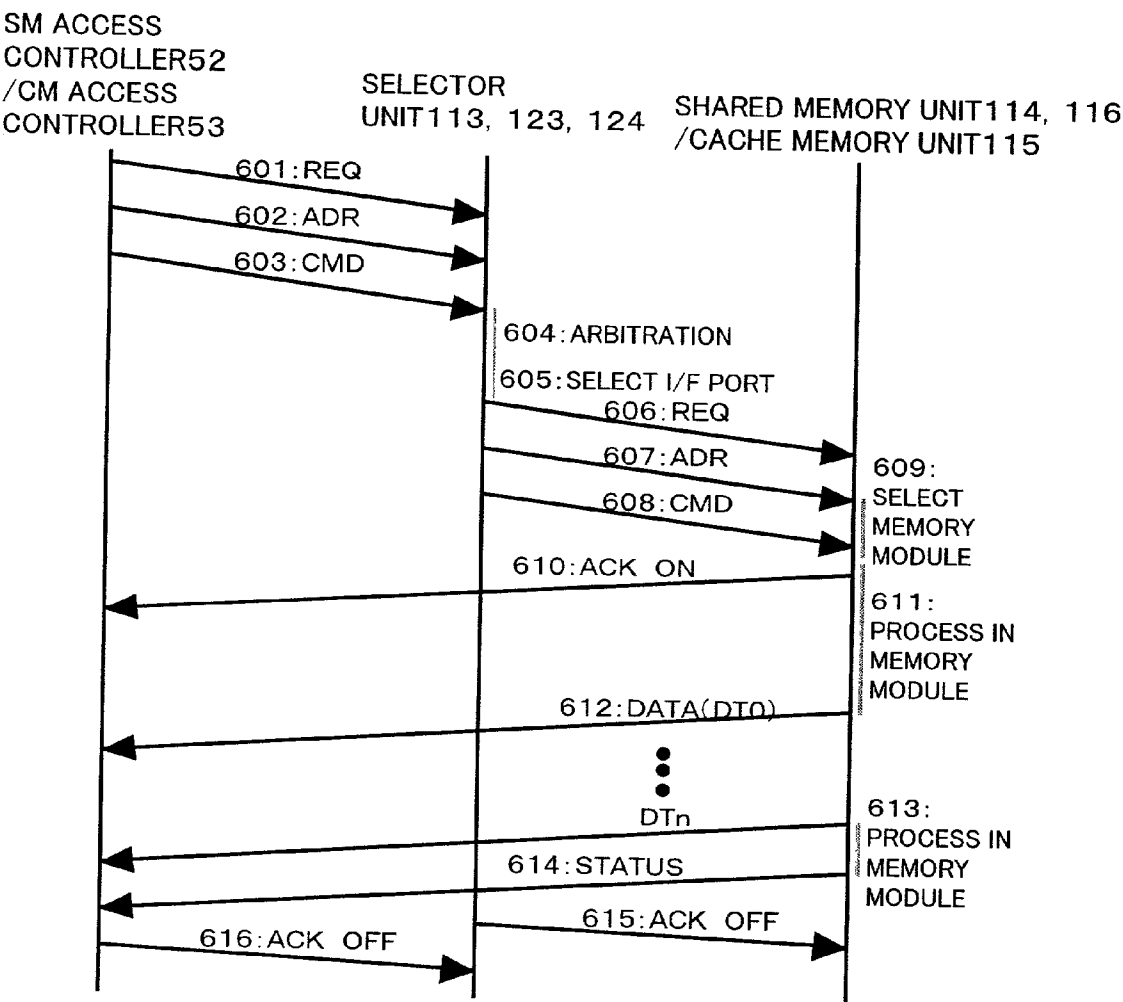

FIG. 9

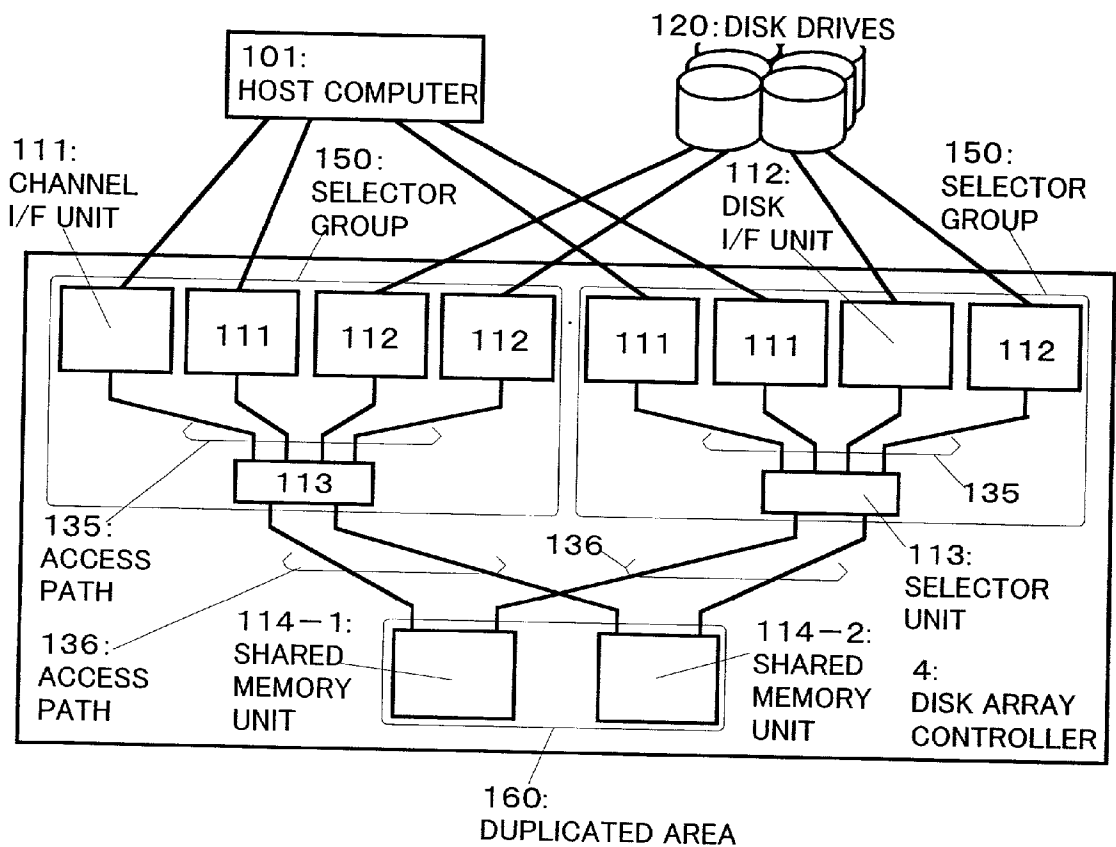

FIG. 10

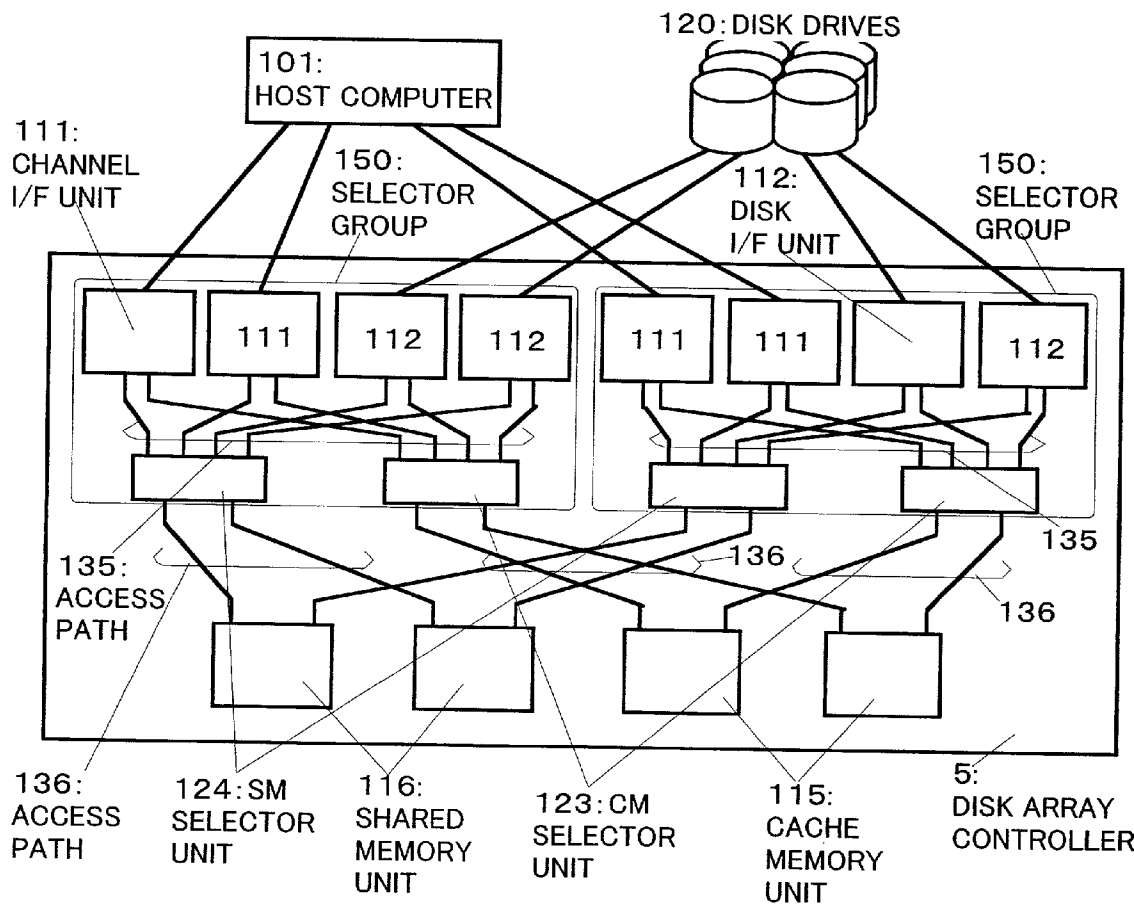

FIG. 11

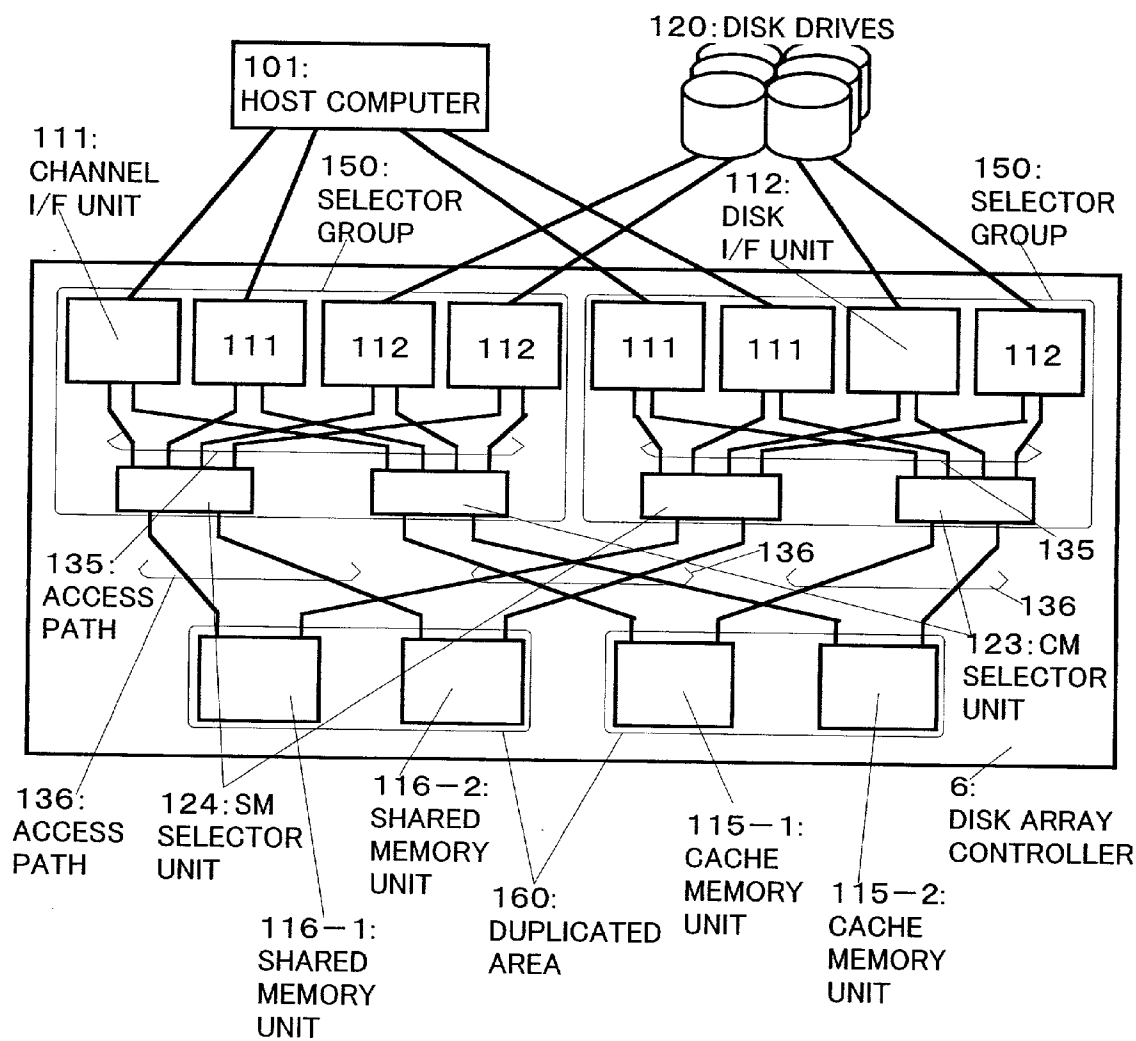

FIG. 12

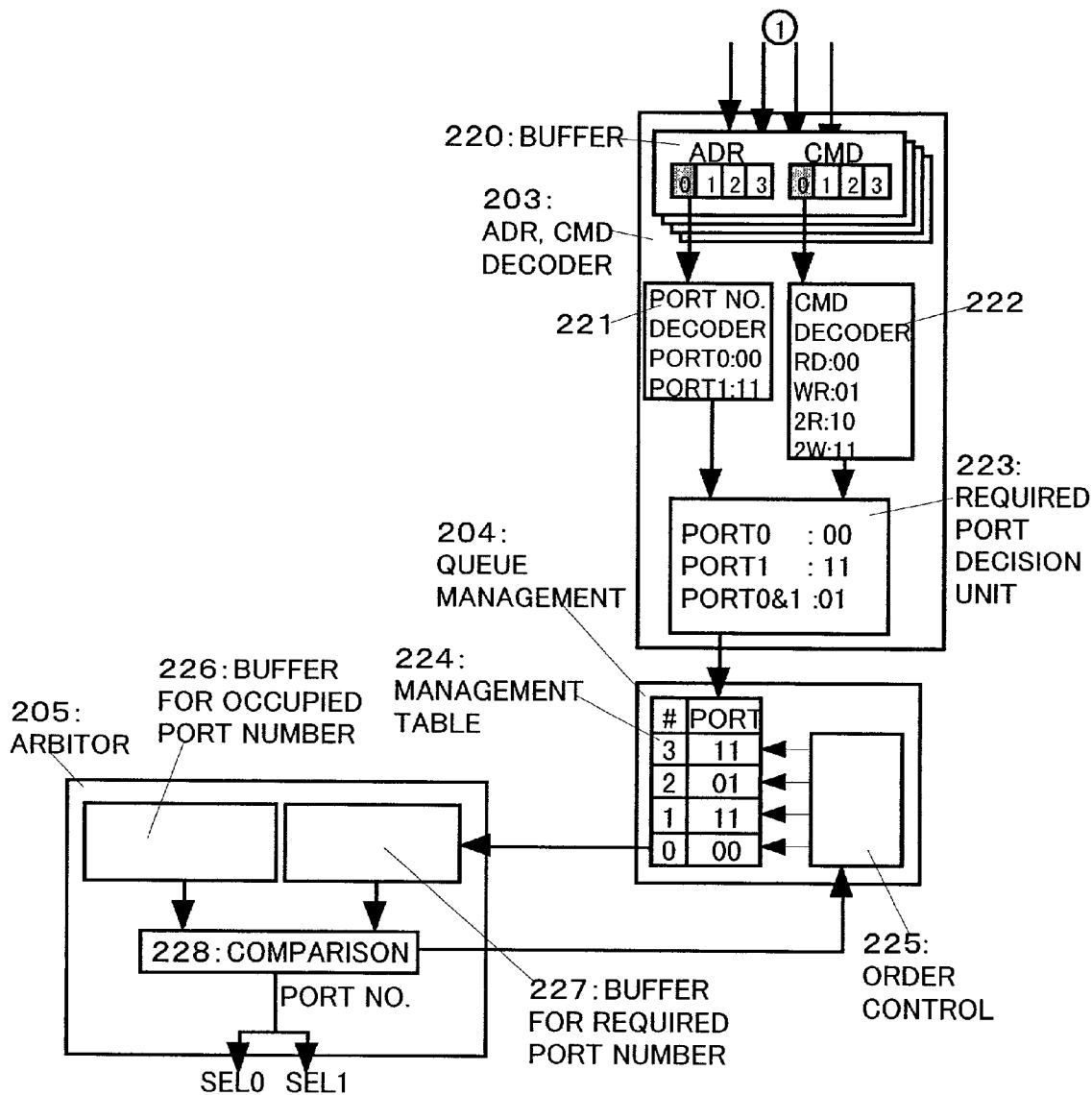

FIG. 13

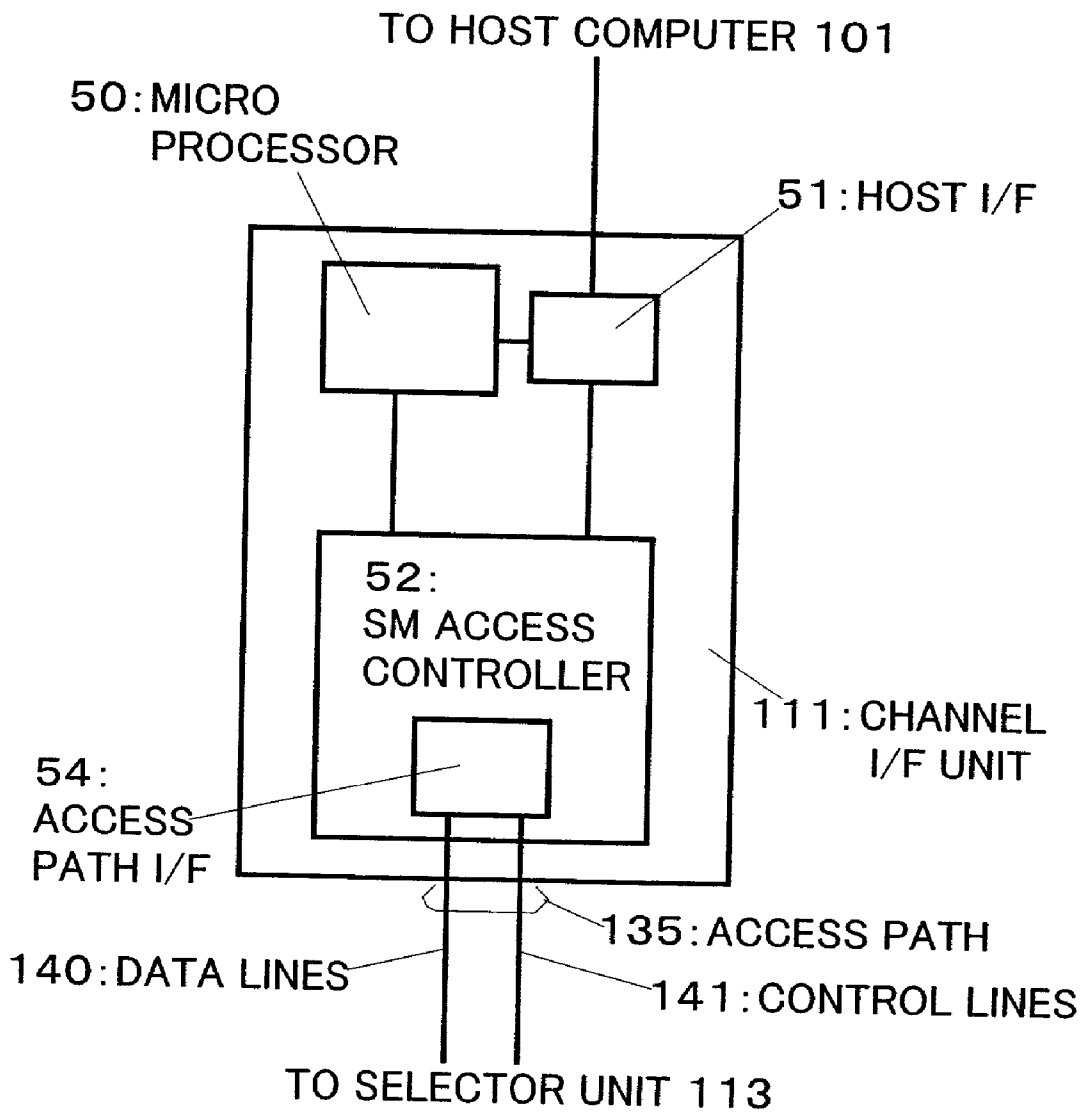

FIG. 14

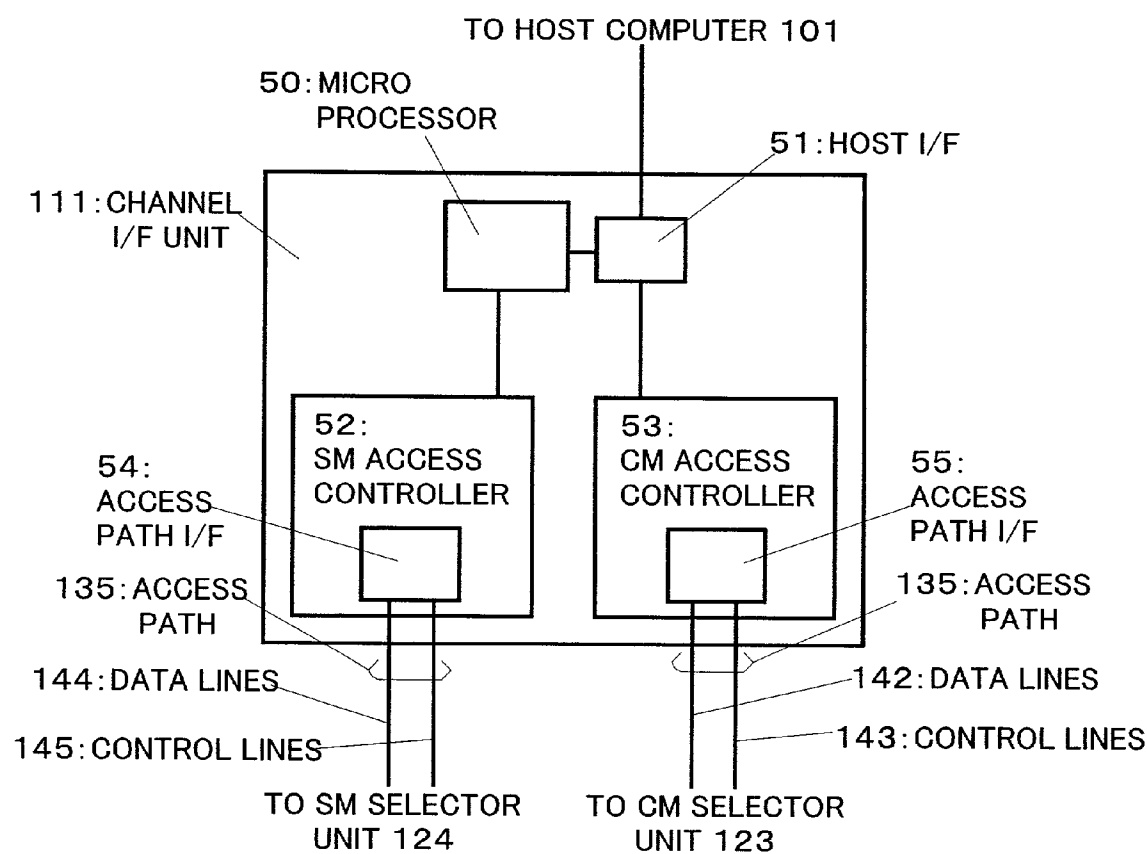

FIG. 15A

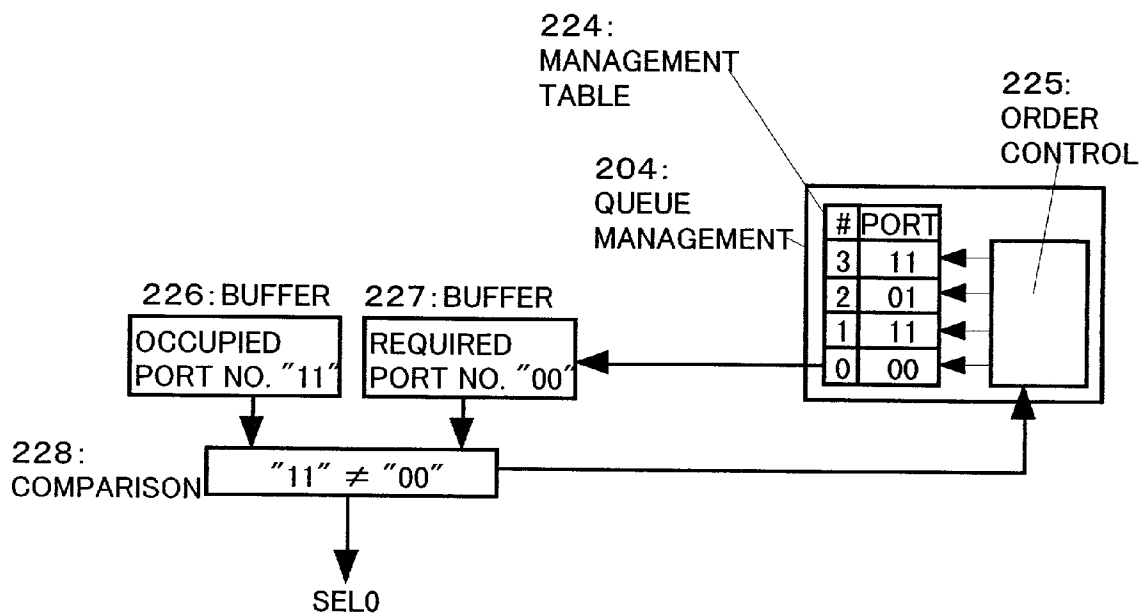

FIG. 15B

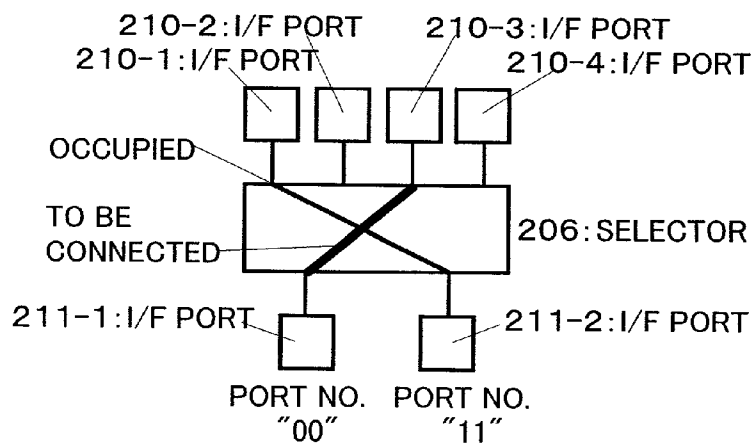

FIG. 16A

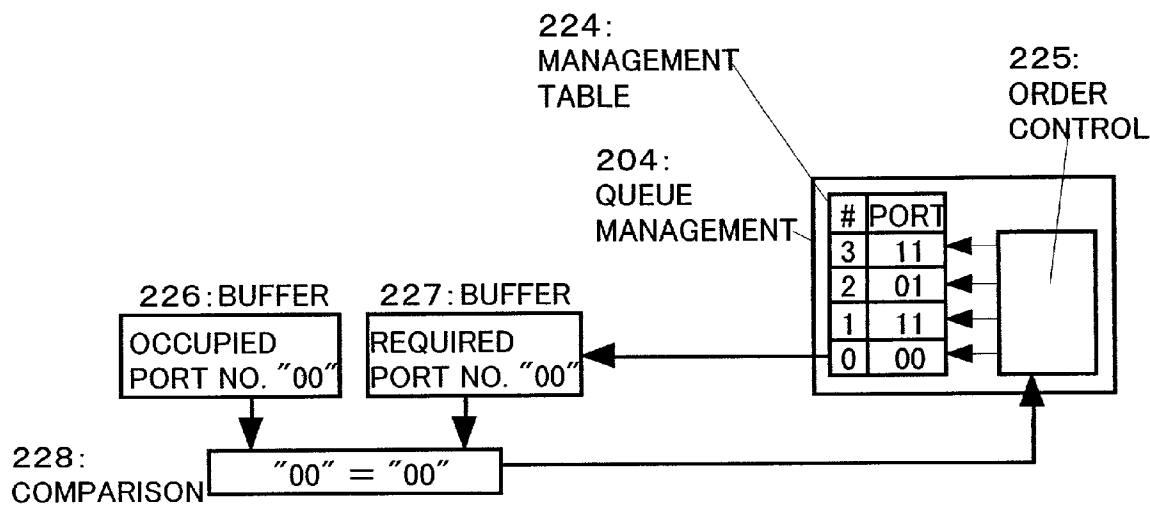

FIG. 16B

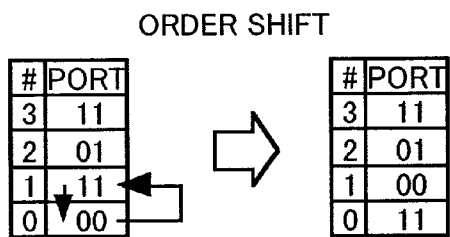
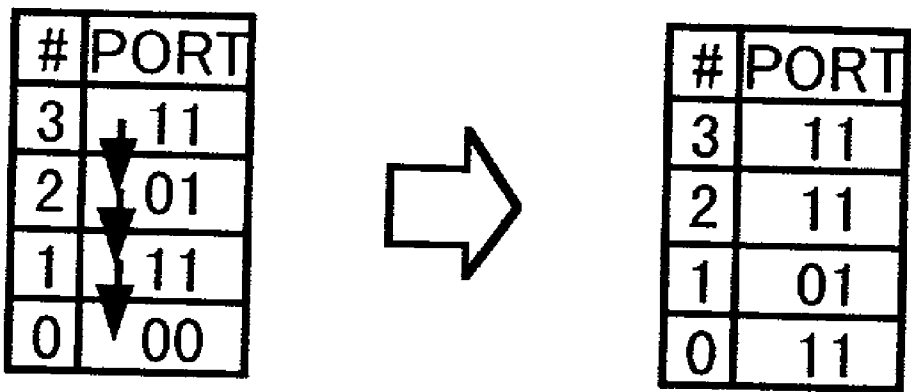

FIG. 17

ORDER SHIFT



DISK ARRAY CONTROLLER WITH CONNECTION PATH FORMED ON CONNECTION REQUEST QUEUE BASIS

CROSS-REFERENCE TO RELATED APPLICATION

[0001] The present application relates to subject matter described in application Ser. No. _____ filed on _____ entitled "MULTI-PROCESSOR TYPE STORAGE CONTROL APPARATUS FOR PERFORMING ACCESS CONTROL THROUGH SELECTOR", by Kenji YAMAGAMI, Kazuhisa FUJIMOTO, Yasuo KUROSU and Hisao HONMA, and assigned to the assignee of the present application.

BACKGROUND OF THE INVENTION

[0002] The present invention relates to a controller for controlling a disk array which divides data and stores the data in a plurality of disk drives.

[0003] As compared to an I/O performance of a main storage of a computer, an I/O performance of a sub-system using a magnetic disk as a secondary storage has a processing ability inferior by about three to four digits. Reducing this difference, i.e., improving the I/O performance of the sub-system has been tried in various ways.

[0004] As one method of improving the I/O performance of a sub-system, a sub-system has been proposed which is constituted of a plurality of disk drives and data is divisionally stored in the disk drives, i.e., a so-called disk array system is known.

[0005] For example, according to one conventional technique (hereinafter called a first conventional technique), as shown in FIG. 2, a disk array system is constituted of: a plurality of channel I/F units 111 for executing data transfer between a host computer 101 and a disk array controller 2; a plurality of disk I/F units 112 for executing data transfer between disk drives 120 and the disk array controller 2; cache memory units 115 for temporarily storing data of the disk drives 120; and shared memory units 114 for storing control information on the data in the disk drives 120 and on the disk array controller 2, wherein the cache memory units 115 and shared memory units 114 can be accessed from all of channel I/F units 111 and disk I/F units 112.

[0006] According to the first conventional technique, the channel I/F units 111 and disk units I/F units 112 are connected to the shared memory units 114 in one-to-one correspondence, and the channel I/F units 111 and disk units I/F units 112 are also connected to the cache memory units 114 in one-to-one correspondence.

[0007] According to another conventional technique (hereinafter called a second conventional technique), as shown in FIG. 3, a disk array system is constituted of: a plurality of channel I/F units 111 for executing data transfer between a host computer 101 and a disk array controller 3; a plurality of disk I/F units 112 for executing data transfer between disk drives 120 and the disk array controller 3; cache memory units 115 for temporarily storing data of the disk drives 120; and shared memory units 114 for storing control information on the data in the disk drives 120 and on the disk array controller 3.

[0008] The channel I/F units 111 and disk I/F units 112 are connected to the shared memory units 114 via a shared bus 130, and to the cache memory units 115 via a shared bus 131.

[0009] Request for high performance of a disk array system has been dealt with by using a large scale disk array controller and high speed components, e.g., by an increase in the number of processors and in the cache capacity, use of high performance processors, expansion of an internal bus width, improvement on a bus transfer ability and the like.

[0010] With the second conventional techniques, however, it is becoming difficult for the transfer ability of an internal bus to follow a large scale system and performance improvement.

[0011] In order to achieve a high memory access performance by improving the internal bus performance, it is conceivable that one-to-one correspondence between processors and memories similar to the first conventional technique is preferable.

[0012] With this method, the internal bus performance improves proportionally to the number of access paths connected to the memories.

[0013] However, the number of access paths connected to shared memories and cache memories increases in proportion to an increase in the number of processors used in the system.

[0014] In order to maximize the internal bus performance, it is necessary to efficiently control the accesses between each processor and each memory.

SUMMARY OF THE INVENTION

[0015] It is an object of the present invention to solve the above-described problem and provide a disk array controller capable of efficiently using access paths between processors and memories and having a high memory access throughput, particularly a high cache memory access throughput.

[0016] In order to achieve the above object of the invention, a disk array controller is provided which comprises: one or more interface units to a host computer; one or more interface units to a plurality of disk drives; and one or more physically independent shared memory units for storing control information on data in the disk drives and on the disk array controller, wherein the interface units to the host computer and the interface units to the disk drives can access the shared memory units via a selector, and access paths are connected between the selector and the interface units to the host computer and to the disk drives and between the selector and the shared memory units, and wherein the selector unit includes:

[0017] a unit for connecting a plurality of input ports (access paths) from the interface units to the host computer and to the disk drives to a plurality of output ports (access paths) to the shared memory units;

[0018] a unit for storing connection requests from input ports to output ports in an arrival order of the connection requests; and

[0019] an arbiter unit for arbitrating a plurality of connection requests and assigning an output port to a connection request from an input port.

[0020] The arbitor unit assigns, if a top connection request among the connection requests stored in the arrival order is a connection request to a vacant output port, the output port to the connection request; checks a second connection request, if the top connection request among the connection requests stored in the arrival order is a connection request to an occupied output port, and assigns, if the second connection request is a connection request to a vacant output port, the output port to the second connection request; checks a third connection request, if the second connection request is a connection request to an occupied output port, and thereafter repeats an arbitration (assignment) of an output port to a connection request at the most by several times equal to the number of vacant output ports.

[0021] In this invention, the shared memory unit includes physically independent and duplicated first and second shared memory units, and the selector accesses both of the first and second shared memory units at the same time.

[0022] Also in this invention, the shared memory unit includes a cache memory unit and a shared memory unit both physically divided, the cache memory unit temporarily storing data of the disk drives, and the shared memory unit storing control information on the cache memory unit and the disk array controller;

[0023] the selector unit includes first and second selectors both physically independent, the first selector connecting the cache memory unit, and the second selector connecting the shared memory unit;

[0024] the disk array controller includes physically independent access paths between the interface units to the host computer and to the disk drives and the cache memory unit or the shared memory unit; and

[0025] at least the first selector includes the arbitor unit.

[0026] Also in this invention, the shared memory unit includes physically independent and duplicated shared memory units, the shared memory unit includes physically independent and duplicated shared memory units, and at least the selector accesses both the duplicated shared memory units at the same time and is provided with the arbitor unit.

[0027] Also in this invention, when the interface units to the host computer or to the disk drives access the shared memory unit or cache memory unit, an address and a command are sequentially transferred, and then after an access path to the shared memory unit or cache memory unit is established, data is transferred.

[0028] According to the invention, the selector unit disposed between the interface units to the host computer and to the disk drives and the shared memory units can efficiently distribute access requests from the interface units to the shared memory unit. It is therefore possible to improve throughput of data transfer of the disk array controller.

BRIEF DESCRIPTION OF THE DRAWINGS

[0029] FIG. 1 is a block diagram showing the structure of a disk array controller of this invention.

[0030] FIG. 2 is a block diagram showing the structure of a conventional disk array controller.

[0031] FIG. 3 is a block diagram showing the structure of another conventional disk array controller.

[0032] FIG. 4 is a block diagram showing the structure of a selector unit of the disk array controller of the invention.

[0033] FIG. 5 is a flow chart illustrating the operation to be executed by the selector unit.

[0034] FIG. 6 is a flow chart illustrating the operation to be executed by an arbitor of the selector unit.

[0035] FIG. 7 is a sequence diagram illustrating data write into a shared memory unit or a cache memory unit.

[0036] FIG. 8 is a sequence diagram illustrating data read from a shared memory unit or a cache memory unit.

[0037] FIG. 9 is a block diagram showing the structure of another disk array controller of the invention.

[0038] FIG. 10 is a block diagram showing the structure of another disk array controller of the invention.

[0039] FIG. 11 is a block diagram showing the structure of another disk array controller of the invention.

[0040] FIG. 12 is a diagram showing the details of the selector unit of the disk array controller of the invention.

[0041] FIG. 13 is a block diagram showing the structure of a channel I/F unit.

[0042] FIG. 14 is a block diagram showing the structure of the channel I/F units shown in FIGS. 10 and 11 of the disk array controller of the invention.

[0043] FIGS. 15A and 15B are diagrams illustrating the operation at Step 403 when a request for a vacant output port is issued.

[0044] FIGS. 16A and 16B are diagrams illustrating the operation at Step 403 when a request for an occupied output port is issued.

[0045] FIG. 17 is a diagram illustrating the operation at Step 405.

DETAILED DESCRIPTION OF THE EMBODIMENTS

[0046] Embodiments of the invention will be described in detail hereinafter.

[0047] FIG. 1 shows a first embodiment of the invention.

[0048] A disk array controller 1 is constituted of channel I/F units 111, disk I/F units 112, selector units 113, shared memory units 114, and access paths 135 and 136.

[0049] An access path is constituted of data lines and control lines. Control signals such as a connection request (REQ) and acknowledgement (ACK) are transferred over the control lines.

[0050] As shown in FIG. 13, the channel I/F unit 111 is constituted of one I/F (host I/F) 51 to the host computer, one micro processor 50, and one shared memory access controller (SM access controller) 52 including one access path I/F 54 to the shared memory units 114.

[0051] For the data write, the host I/F 51 divides data supplied from the host computer 101 into packets and sends them to the SM access controller 52. The SM access

controller sends a plurality of packets supplied from the host I/F **51** to the shared memory unit **114** via the selector unit **113** by using one access path.

[0052] For the data read, the SM access controller **52** sends a plurality of packets supplied from the shared memory unit **114** to the host I/F **51**. The host I/F **51** generates one set of data from a plurality of packets supplied from the SM access controller **52** and sends it to the host computer **101**.

[0053] The micro processor **50** controls data transmission/reception at the host I/F **51** and SM access controller **52**.

[0054] The disk I/F unit **112** is basically the same as the channel I/F unit **111** shown in FIG. 13, and is constituted of one I/F (drive I/F) to a plurality of disk drives **120**, one micro processor, and one shared memory access controller (SM access controller) including one access path I/F to the shared memory units **114**. In this structure, the host I/F **51** shown in FIG. 13 is replaced by the drive I/F. For the data read/write, a process at least similar to the process described for the channel I/F unit **111** is executed.

[0055] The numbers of devices described above are only illustrative and are not limited thereto.

[0056] The shared memory unit **114** stores data to be written in the disk drive **120** and management information such as management information of the data and system information.

[0057] The selector unit **113** is connected to four access paths **135** to two channel I/F units **111** and two disk I/F units **112**.

[0058] The selector unit **113** is also connected to two access paths to the two shared memory units **114**.

[0059] One selector unit **113** and the two channel I/F units **111** and two disk I/F units **112** connected to the selector unit **113** constitute one group which is called a selector group.

[0060] In this embodiment, the disk array controller **1** has two selector groups **150**. The number above mentioned is only illustrative and is not limited thereto.

[0061] The number of access paths between the channel and disk I/F units and the selector unit and the number of access paths between the selector unit and the shared memory units have the relation described above. Therefore, the selector unit **113** selects only two requests corresponding to the number of access paths **136** to the shared memory units **114**, from the requests issued from the channel and disk I/F units **111** and **112** via the four access paths **135**, and processes the selected two requests.

[0062] The number of access paths connected between one selector unit **113** and the shared memory units **114** is set smaller than the number of access paths connected between the channel and disk I/F units **111** and **112** and the selector unit **113**, and the number of selector units **113** is set smaller than the total number of channel and disk I/F units **111** and **112**, as described above. It is therefore possible to reduce the number of access paths connected to the shared memory units **114**.

[0063] With this setting, the problems of an LSI pin neck and a package connector neck of the shared memory unit can be solved.

[0064] More specifically, one access path is constituted of several tens signal lines so that if signal lines are directly connected between the I/F units and shared memory units, the number of signal lines becomes enormously. Therefore, such connection is impossible by using one LSI package. This is called a LSI pin connection neck.

[0065] Similarly, the number of pins of an input/output connector between the shared memory units and the channel and disk I/F units becomes enormously. It is therefore very difficult to increase the number of pins of the connector to such an enormous number. This is called a LSI pin neck.

[0066] The invention can solve such problems.

[0067] Next, the internal structure of the selector unit **113** will be described.

[0068] FIG. 4 shows the internal structure of the selector unit **113**.

[0069] The selector unit **113** has: an I/F port unit **210** to the channel I/F units **111** and disk I/F units **112**; an I/F port unit **211** to the shared memory units **114**; a selector **206** for the connection between the I/F port units **210** and **211**; error check units **201** for checking input/output data at the I/F port units **210** and **211**; buffers **202** for buffering addresses, commands and data supplied from the channel and disk I/F units **111** and **112**; an address/command (ADR/CMD) decoder **203** for decoding addresses and commands supplied from the channel and disk I/F units **111** and **112**; a queue management unit **204** for managing decoded results in an arrival order, as connection requests to the I/F port unit **211**; and an arbitor unit **205** for executing arbitration in accordance with the connection requests registered in the queue management unit **204** and determining a connection privilege to the I/F port unit **211**.

[0070] The LSI pin neck and package connector neck of the shared memory unit can be solved, as described above, by setting the number of ports of the I/F port unit **210** smaller than the number of ports of the I/F port unit **211**.

[0071] In this embodiment, the number of ports of the I/F port unit **210** is set to "4" and the number of ports of the I/F port unit **211** is set to "2".

[0072] FIG. 12 shows the detailed structures of the address/command (ADR/CMD) decoder **203**, queue management unit **204** and arbitor unit **205**.

[0073] The address/command (ADR/CMD) decoder **203** has four buffers **220** corresponding in number to the number of ports of the I/F port unit **210** to the channel and disk I/F units **111** and **112**, and stores commands (CMD) and addresses (ADR) supplied from I/F ports **210-1** to **210-4**.

[0074] Each address has a length of four bytes, and the first one byte indicates an output port number (port No.). Each command has a length of four bytes, and the first one byte indicates an access type (read: RD, write: WR, duplicate read: 2R, duplicate write: 2W). If the shared memory unit **114** is duplicated, duplicate read and duplicate write are executed in some cases. Such duplicate access uses two ports at the same time. It is therefore necessary to acquire use privilege of two ports.

[0075] A port number decoder **221** derives a requested port number from an address. In this embodiment, a port **0** is assigned "00" and a port **1** is assigned "11". A command

decoder **222** derives an access type from a command. In this embodiment, RD is assigned "00", WR is assigned "01", 2R is assigned "10", and 2W is assigned "11". A required port decision unit **223** outputs the port number itself if the access type is not a duplicate access, and outputs "01" if it is a duplicate access.

[0076] A queue management unit **204** registers the port numbers output from the address/command (ADR/CMD) decoder **203** in the arrival order in a management table **224**, this operation being called queuing. The arbitor unit **205** picks up one port number from the top of the management table **224** and stores it in a buffer **227**. A comparison unit **228** compares an occupied port number in a buffer **226** with the required port number in the buffer **227**.

[0077] If both the port numbers are different, the required port number is output to a selector **206** as selector switch signals SEL0 and SEL1, and an order control unit **225** of the queue management unit **204** is instructed to advance (shifts) the queue order by "1". If the port numbers are equal, the order control unit **225** is instructed to exchange the queue order. An arbitration method, an order exchange method, and a queue order shift method will be described later at the arbitration flow shown in FIG. 6 by using specific examples.

[0078] The lengths of an address and a command, the locations of the port number and command type in an address and command, assignment of bits to the port number and command type, described above, are only illustrative and are not limited thereto. If the shared memory unit **114** is not duplicated, a duplicate access does not occur so that the command decoder **222** and required port decision unit **223** are not necessary. In this case, an output of the port number decoder **221** is directly input to the queue management unit **204**.

[0079] Next, processes to be executed by the selector unit **113** will be described.

[0080] FIG. 5 is a flow chart illustrating the operation to be executed by the selector unit **113** when an access is requested to one port of the I/F port unit **210** from the channel and disk I/F units **111** and **112**.

[0081] First, at Step **301** the process waits for an access request (REQ ON) to be issued from the SM access controller in the channel I/F unit **111** or disk I/F unit **112**.

[0082] When an access request is received, an address (ADR) and a command (CMD) are decoded at Step **302**.

[0083] At Step **303**, it is checked whether there is any error in the address (ADR) and command (CMD). If there is an error, an error process is executed at Step **315** to thereafter return to Step **301** and enter the access request stand-by state.

[0084] If there is no error, the decoded results are queued at Step **304** as a connection request to the I/F port (**211-1**, **211-2**) to the shared memory units **114**.

[0085] Arbitration is performed in accordance with the queue contents.

[0086] At Step **305** the process stands by until the requested port of the I/F port unit **211** to the shared memory unit **114** is acquired.

[0087] If acquired, the selector unit **206** is switched at Step **306** to connect one requested port of the I/F port unit **210** to the acquired one port of the I/F port unit **211**.

[0088] Next, at Step **307**, an access request (REQ ON) is issued to the shared memory (SM) unit **114** and an address (ADR) and a command (CMD) are transferred.

[0089] At Step **308** the process stands by until an access acknowledgement (ACK ON) is returned from the shared memory unit **114**.

[0090] When the access acknowledgement (ACK ON) is received, at Step **309** the access acknowledgement (ACK ON) is returned to the SM access controller of the channel I/F unit **111** or disk I/F unit **112**.

[0091] At Step **310**, in the case of data write, data supplied from the SM access controller is transmitted to the shared memory unit **114**.

[0092] In the case of data read, data supplied from the shared memory unit **114** is transmitted to the SM access controller.

[0093] In the data read/write, an error is checked at Step **311**.

[0094] If an error is found, an error process is executed at Step **315** to thereafter return to Step **301** and enter the access request stand-by state.

[0095] If there is no error, it is checked at Step **312** whether a STATUS indicating the contents of data processing is received, and data is transmitted until the STATUS is received.

[0096] If the STATUS is received, at Step **313** the shared memory unit is instructed to withdraw the access acknowledgement (ACK OFF) to thereafter return to Step **301** and enter the access request stand-by state.

[0097] Next, an arbitration method to be performed at Step **304** will be described. FIG. 6 is a flow chart illustrating an arbitration operation.

[0098] At Step **401** it is checked whether there is a vacant port, and if not, the process stands by until a vacant port appears.

[0099] If there is a vacant port at Step **401**, the top connection request among the connection requests stored in an arrival order in the management table **224** of the queue management unit **402** is checked at Step **402**. More specifically, as shown in FIG. 15A, the port number #0 of "00" in the management table **224** is output to the buffer **227**. The comparison unit **228** compares the port number "00" with the occupied port number "11" registered in the buffer **226**.

[0100] If it is judged at Step **403** that the connection request is issued to a vacant output port, then the output port is assigned to the request at Step **404**. Namely, as shown in the example of FIG. 15A, if the required port number "00" is not the occupied port number "11", the switch signal SEL0 is output to connect the IF port **210-3** to the IF port **211-1** (port number "00"). The path formation of this example in the selector unit **206** is shown in FIG. 15B.

[0101] If it is judged at Step **403** that the top connection request among the connection requests stored in the arrival order in the management table **224** of the queue manage-

ment unit **204** is a request for an occupied output port, the top queue request is shifted to the (number of vacant ports+1)-th order at Step **406** and thereafter the flow returns to Step **401**. More specifically, as shown in an example of FIG. 16A, if the required port number "00" is the occupied port number "00", then as shown in FIG. 16B the port number #0 of "00" in the management table **224** is registered in the port number #1 and the port number #1 of "01" is shifted to the port number #0 (the port number #0 of "00" is set to the (number of vacant ports ("1")+1=2)-th order, and thereafter the flow returns to Step **401**.

[0102] If it is judged at Step **403** that the requested port is a vacant port and an output port is assigned at Step **404**, the queue order is advanced by "1" to thereafter return to Step **401**. Namely, as shown in FIG. 17, the port number #0 of "00" in the management table **224** is discarded, the port number #1 of "11" is shifted to the port number #0, the port number #2 of "01" is shifted to the port number #1, the port number #3 of "11" is shifted to the port number #2, and a new required port number "11" is registered in the port number #3.

[0103] The above-described output port assignment is repeated several times equal to the number of vacant ports. If there is no vacant port, the process stands by at Step **401** until a vacant port appears.

[0104] By effecting the above mentioned control only when the data to be recorded to the magnetic disk device **120** to which a high throughput is required is transmitted, it becomes possible to prevent a bad influence from affecting to a transmission of control information to which a short access time is required.

[0105] With the above control, it becomes possible to efficiently assign the I/F ports (**211-1**, **211-2**) to the shared memory units and realize data transfer of high throughput.

[0106] In another embodiment, as shown in FIG. 9, the shared memory unit **114** may be duplicated by using physically independent shared memory units **114-1** and **114-2** to form a duplicated area **160**. More specifically, the same data is written in each of the duplicate shared memory units **114-1** and **114-2**. The shared memory unit may be duplicated wholly or partially.

[0107] In a disk array controller **4** in which accesses (a duplicate access) from the selector unit **113** to the duplicate shared memory units **114-1** and **114-2** are generated at the same time, it is checked at Steps **402** and **403** shown in FIG. 6 whether an access is a duplicate access. In the case of a duplicate access, if required two ports are vacant, these ports are assigned, whereas if not, the control advances to Step **406**.

[0108] In this manner, reliability of data stored in the shared memory units **114-1** and **114-2** can be improved.

[0109] It is also possible to efficiently assign the I/F ports **211-1** and **211-2** to the shared memory units **114-1** and **114-2** when data to be written in the disk drives **120** is transferred.

[0110] The structure of the disk array controller shown in FIG. 1 is changed to that shown in FIG. 10. Namely, the shared memory unit **114** shown in FIG. 1 is physically divided into cache memory units **115** for temporarily storing data to be written in the disk drives **120** and shared memory units **116** for storing control information on the cache

memory units **115** and a disk array controller **5**, and a selector unit (CM selector unit) **123** connected to the cache memory units **115** and a selector unit (SM selector unit) **124** connected to the shared memory units are made physically independent. The structures of the selector units **123** and **124** are the same as the selector unit **113**.

[0111] Access paths **135** and **136** between the channel I/F units **111** and disk I/F units **112** and the cache memory units **115** and shared memory units **114** are made physically independent, and at least the CM selector units **123** connected to the cache memory units **115** execute arbitration in the same manner as the process flow shown in FIG. 5. The reason why the SM selector units **124** do not execute arbitration is as follows. The control information on the cache memory units **115** and disk array controller **5** is stored in the shared memory units and has a small data amount. Therefore, it takes only a short time to use ports and these ports soon becomes vacant. As a result, even if arbitration is not executed, there is no practical problem.

[0112] In another embodiment, as shown in FIG. 11, a shared memory unit **116** and a cache memory unit **115** may be duplicated by using physically independent shared memory units **116-1** and **116-2** and cache memory units **115-1** and **115-2** to form duplicated areas **160**. In this case, in a disk array controller **5** in which accesses (a duplicate access) from at least the CM selector unit **123** connected to the cache memory units to the duplicate cache memory units **115-1** and **115-2** are generated at the same time, it is checked at Steps **402** and **403** shown in FIG. 6 whether an access is a duplicate access. In the case of a duplicate access, if required two ports are vacant, these ports are assigned, whereas if not, the control advances to Step **406**. These operations are performed by the CM selector units **123** connected to the cache memory units.

[0113] In this manner, reliability of data stored in the cache memory units **115-1** and **115-2** and shared memory units **116-1** and **116-2** can be improved. It is also possible to efficiently assign the I/F ports **211-1** and **211-2** to the cache memory units **115-1** and **115-2** when data to be written in the disk drives **120** is transferred.

[0114] FIGS. 7 and 8 are flow charts illustrating the details of the process flow shown in FIG. 5, and showing the data flow when the disk array controllers having the structures shown in FIGS. 1, 9, 10 and 11 operate.

[0115] For the data write as shown in FIG. 7, at Step **501** the SM or CM access controller **52** or **53** issues an access request (REQ) to the selector unit **113**, **123** or **124**, and then at Steps **502** and **503** an address (ADR) and a command (CMD) are transferred. In the following description, the selector unit **113**, **123** or **124** is simply called a selector unit.

[0116] At Steps **504** and **505**, the selector unit executes arbitration, and the selector **206** is switched to assign a port to the shared memory unit **114**, **116** or cache memory unit **115**.

[0117] At Step **506**, the selector unit issues an access request (REQ) to the shared memory unit or cache memory unit, and then at Steps **507** and **508** an address (ADR) and a command (CMD) are transferred.

[0118] At Step **509** a memory module to be accessed is selected in the shared memory unit **114**, **116** or cache

memory unit 115, and thereafter at Step 510 an access acknowledgement (ACK ON) is returned via the selector unit to the SM or CM access controller 52, 53.

[0119] Upon reception of ACK ON, the SM or CM access controller 52, 53 sends data at Step 511.

[0120] Upon reception of all of the data, the shared memory unit 114, 116 or cache memory unit 115 executes a post-process at Step 512, and returns at Step 513 a STATUS to the SM or CM access controller 52, 53 via the selector unit.

[0121] Upon reception of the status, at Step 514 the selector unit instructs the shared memory unit 114, 116 or cache memory unit 115 to withdraw the access acknowledgement (ACK OFF).

[0122] Upon reception of the STATUS, at Step 515 the SM or CM access controller 52, 53 instructs the selector unit to withdraw the access acknowledgement (ACK OFF).

[0123] The data read process at Steps 601 to 610 is the same as the data write process at Steps 501 to 510 as shown in FIG. 8.

[0124] A data read pre-process is executed by the shared memory unit 114, 116 or cache memory unit 115 at Step 611.

[0125] At Step 612 data is transferred to the SM or CM access controller 52, 53 via the selector unit.

[0126] After data is transferred, the shared memory unit 114, 116 or cache memory unit 115 executes a post-process at Step 613. At Step 614 a STATUS is returned to the SM or CM access controller 52, 53 via the selector unit.

[0127] Upon reception of the STATUS, at Step 615 the selector unit instructs the shared memory unit 114, 116 or cache memory unit 115 to withdraw the access acknowledgement (ACK OFF).

[0128] Upon reception of the STATUS, at Step 616 the SM or CM access controller 52, 53 instructs the selector unit to withdraw the access acknowledgement (ACK OFF).

[0129] As described above, when the channel I/F unit 111 or disk I/F unit 112 accesses the shared memory unit 114, 116 or cache memory unit 115, an address and a command are sequentially transferred and after an access path to the shared memory unit 114, 116 or cache memory unit 115 is established (step 510 or 610), data is transferred. It is therefore unnecessary for the selector unit to buffer transfer data. Therefore, the buffer 202 is not required, the control at the selector unit can be simplified, and throughput of accesses to the memory can be improved.

[0130] In each of the embodiments described above, although disk drives are connected, the invention is not limited only to disk drives but other drives for various types of disk media may also be used.

[0131] The invention is not limited only to the disclosed embodiments, but it includes various modifications which fall in the spirit and scope of appended claims.

What is claimed is:

1. A disk array controller comprising:

- a first interface unit to a host computer;
- a second interface unit to a plurality of disk drives;

a cache memory unit for temporarily storing data to be stored in the disk drives or data stored in the disk drives; and

a selector unit provided between said first and second interface units and said cache memory unit,

wherein said selector unit comprises:

a plurality of first ports to be connected to said first and second interface units;

a plurality of second ports to be connected to said cache memory unit; and

means for preferentially processing a connection request for a vacant port of the second ports, among a plurality of connection requests issued from said first and second interface units, if some of the second ports are occupied.

2. A disk array controller according to claim 1, wherein said selector unit further comprises means for connecting the vacant port to said first port to which the connection request for the vacant port of said second ports was input.

3. A disk array controller according to claim 1, wherein said selector unit further comprises:

a queue for queuing a plurality of connection requests; and

means for sequentially checking whether each of the plurality of queued connection requests is a connection request for a vacant port, starting from a first queued connection request.

4. A disk array controller according to claim 3, wherein said selector unit further comprises means for shifting an order of queued connection requests to the (number of vacant ports+1)-th order, if a checked connection request corresponds to an occupied port.

5. A disk array controller according to claim 3, wherein said selector unit further comprises means for connecting, if a checked connection request corresponds to a vacant port, the vacant port to the first port to which the connection request was input.

6. A disk array controller according to claim 1, wherein said selector unit includes the first ports larger in number than the number of second ports.

7. A disk array controller according to claim 1, wherein said cache memory includes a memory unit having a duplicate structure.

8. A disk array controller according to claim 1, wherein said selector unit includes a selector circuit unit having a duplicate structure.

9. A disk array controller comprising:

first interface units to a host computer;

second interface units to a plurality of disk drives;

a cache memory unit for temporarily storing data to be stored in the disk drives or data stored in the disk drives; and

a selector unit provided between said first and second interface units and said cache memory unit,

wherein said selector unit comprises:

a plurality of first ports to be connected to said first and second interface units;

a plurality of second ports to be connected to said cache memory unit; and

means for connecting, if a first connection request for one port A of the second ports is issued from any one of the first ports, thereafter a second connection request for the port A is issued from any one of the first ports, and thereafter a third connection request for another port B different from the port A of the second ports is issued from any one of the first ports, the port A to the port from which the first connection request was issued, and the port B to the port from which the third connection request was issued.

10. A disk array controller comprising:

first interface units to a host computer;

second interface units to a plurality of disk drives;

a cache memory unit for temporarily storing data to be stored in the disk drives or data stored in the disk drives; and

a selector unit provided between said first and second interface units and said cache memory unit,

wherein said selector unit comprises:

means for connecting a plurality of input ports from said first and second interface units to a plurality of output ports to said cache memory unit;

means for storing connection requests from said input ports to said output ports in an arrival order of the connection requests; and

arbitor means for arbitrating a plurality of connection requests and assigning an output port to a connection request from an input port, said arbitor means: assigns, if a top connection request among the connection requests stored in the arrival order is a connection request to a vacant output port, the output port to the connection request; checks a second connection request, if the top connection request among the connection requests stored in the arrival order is a connection request to an occupied output port, and assigns, if the second connection request is a connection request to a vacant output port, the output port to the second connection request; checks a third connection request, if the second connection request is a connection request to an occupied output

port, and thereafter repeats an assignment of an output port to a connection request at the most by several times equal to the number of vacant output ports.

11. A disk array controller according to claim 10, wherein said cache memory unit includes physically independent and duplicated first and second cache memory units, and said selector unit includes means for accessing to both of said first and second cache memory units at the same time.

12. A disk array controller according to claim 10, wherein:

said cache memory units includes a cache memory unit and a shared memory unit both physically divided, said cache memory unit temporarily storing data of the disk drives, and said shared memory unit storing control information on said first cache memory unit and the disk array controller;

said selector unit includes first and second selectors both physically independent, said first selector connecting said cache memory unit, and said second selector connecting said shared memory unit;

the disk array controller includes physically independent access paths between said first and second interface units and said cache memory unit or said shared memory unit; and

at least said first selector includes said arbitor means.

13. A disk array controller according to claim 12, wherein:

said first cache memory unit includes physically independent and duplicated first and second cache memory units;

said shared memory unit includes physically independent and duplicated first and second shared memory units; and

said first selector includes means for accessing both said first and second cache memory units at the same time.

14. A disk array controller according to claim 10, further comprising means for sequentially transferring, when said first and second interface units access said cache memory unit, an address and a command, and then after an access path to said cache memory unit is established, transferring data.

* * * * *