



INTERNATIONAL APPLICATION PUBLISHED UNDER THE PATENT COOPERATION TREATY (PCT)

(51) International Patent Classification ⁶ : H05K 13/00	A3	(11) International Publication Number: WO 98/26636 (43) International Publication Date: 18 June 1998 (18.06.98)
(21) International Application Number: PCT/KR97/00236 (22) International Filing Date: 26 November 1997 (26.11.97) (30) Priority Data: 1996/58067 27 November 1996 (27.11.96) KR (71) Applicant: DAEWOO ELECTRONICS CO., LTD. [KR/KR]; 541, 5-Ga, Namdaemoon-ro, Jung-ku, Seoul 100-095 (KR). (72) Inventor: YOON, Yong-Ki; 102/1103, Whaseongmyongsan Town, Jimyo-dong, Dong-ku, Taegu 701-480 (KR). (74) Agent: NAM, Sang-Sun; Daekyung Building, 17th floor, 120, Taepyeongno 2-ga, Chung-ku, Seoul 100-102 (KR).		(81) Designated States: CN, ID, JP, SG, VN, European patent (AT, BE, CH, DE, DK, ES, FI, FR, GB, GR, IE, IT, LU, MC, NL, PT, SE). Published <i>With international search report.</i> (88) Date of publication of the international search report: 8 October 1998 (08.10.98)

(54) Title: APPARATUS FOR PRODUCING AN AUTOMATIC INSERTING PATH OF A MULTI-ARRAY PCB AND A METHOD THEREFOR

(57) Abstract

In a method for producing an automatic inserting path of a multi-array PCB, CAD data and components data are stored (S501). After judging (S503) whether a PCB is the multi-array PCB or not, whether the multi-array PCB is rotatably symmetric (S505) or not is determined when being determined as the multi-array PCB. In case of the rotatably symmetrical, multi-array PCB (S505), respective start points and end points (S507) are received to be stored, and a reference PCB is selected. Item numbers of components are produced with respect to the reference PCB, and hole information for the components is generated. Start component and end component (S513) are determined for the automatic insertion. The automatic inserting path is produced via the nearest neighbor path algorithm. In case of a production mode for mass production, the automatic inserting path is produced again. By doing so, the automatic inserting path can be efficiently produced.

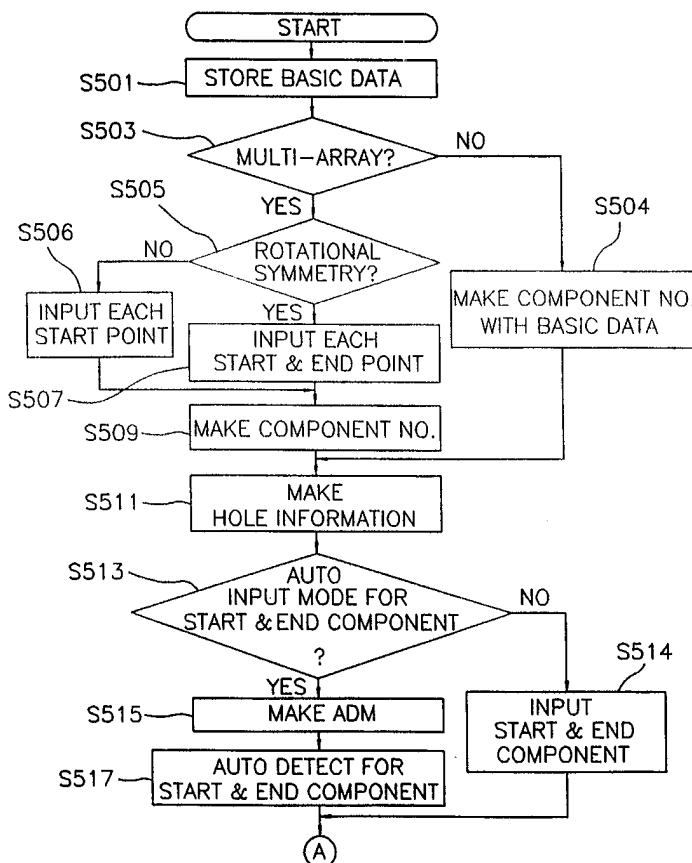

FOR THE PURPOSES OF INFORMATION ONLY

Codes used to identify States party to the PCT on the front pages of pamphlets publishing international applications under the PCT.

AL	Albania	ES	Spain	LS	Lesotho	SI	Slovenia
AM	Armenia	FI	Finland	LT	Lithuania	SK	Slovakia
AT	Austria	FR	France	LU	Luxembourg	SN	Senegal
AU	Australia	GA	Gabon	LV	Latvia	SZ	Swaziland
AZ	Azerbaijan	GB	United Kingdom	MC	Monaco	TD	Chad
BA	Bosnia and Herzegovina	GE	Georgia	MD	Republic of Moldova	TG	Togo
BB	Barbados	GH	Ghana	MG	Madagascar	TJ	Tajikistan
BE	Belgium	GN	Guinea	MK	The former Yugoslav Republic of Macedonia	TM	Turkmenistan
BF	Burkina Faso	GR	Greece	ML	Mali	TR	Turkey
BG	Bulgaria	HU	Hungary	MN	Mongolia	TT	Trinidad and Tobago
BJ	Benin	IE	Ireland	MR	Mauritania	UA	Ukraine
BR	Brazil	IL	Israel	MW	Malawi	UG	Uganda
BY	Belarus	IS	Iceland	MX	Mexico	US	United States of America
CA	Canada	IT	Italy	NE	Niger	UZ	Uzbekistan
CF	Central African Republic	JP	Japan	NL	Netherlands	VN	Viet Nam
CG	Congo	KE	Kenya	NO	Norway	YU	Yugoslavia
CH	Switzerland	KG	Kyrgyzstan	NZ	New Zealand	ZW	Zimbabwe
CI	Côte d'Ivoire	KP	Democratic People's Republic of Korea	PL	Poland		
CM	Cameroon	KR	Republic of Korea	PT	Portugal		
CN	China	KZ	Kazakstan	RO	Romania		
CU	Cuba	LC	Saint Lucia	RU	Russian Federation		
CZ	Czech Republic	LI	Liechtenstein	SD	Sudan		
DE	Germany	LK	Sri Lanka	SE	Sweden		
DK	Denmark	LR	Liberia	SG	Singapore		
EE	Estonia						

INTERNATIONAL SEARCH REPORT

International application No.

PCT/KR 97/00236

A. CLASSIFICATION OF SUBJECT MATTER

IPC⁶: H 05 K 13/00

According to International Patent Classification (IPC) or to both national classification and IPC

B. FIELDS SEARCHED

Minimum documentation searched (classification system followed by classification symbols)

IPC⁶: H 05 K 13/00, 3/00; G 06 F 15/00; H 03 K 17/00

Documentation searched other than minimum documentation to the extent that such documents are included in the fields searched

Electronic data base consulted during the international search (name of data base and, where practicable, search terms used)

EPOQUE WPI

C. DOCUMENTS CONSIDERED TO BE RELEVANT

Category*	Citation of document, with indication, where appropriate, of the relevant passages	Relevant to claim No.
X A	US 5 363 313 A (LEE) 08 November 1994 (08.11.94), fig.; abstract; columns 1-13.	1-3,6 4,5,7
A	US 4 852 015 A (DOYLE) 25 July 1989 (25.07.89), fig.; abstract; columns 1-8.	1-7
A	US 5 377 124 A (MOHSEN) 27 December 1994 (27.12.94), fig. 3A - 7C,9; column 15, lines 8-47.	1-7
A	JP 07-122 648 A (HITACHI) 12 May 1995 (12.05.95), abstract;	1,3,4,6,7
A	JP 08-220 179 A (OKI) 30 August 1996 (30.08.96), abstract.	1,5-7

☐ Further documents are listed in the continuation of Box C. ☒ See patent family annex.

* Special categories of cited documents:	"T" later document published after the international filing date or priority date and not in conflict with the application but cited to understand the principle or theory underlying the invention
"A" document defining the general state of the art which is not considered to be of particular relevance	"X" document of particular relevance; the claimed invention cannot be considered novel or cannot be considered to involve an inventive step when the document is taken alone
"E" earlier application or patent but published on or after the international filing date	"Y" document of particular relevance; the claimed invention cannot be considered to involve an inventive step when the document is combined with one or more other such documents, such combination being obvious to a person skilled in the art
"L" document which may throw doubts on priority claim(s) or which is cited to establish the publication date of another citation or other special reason (as specified)	"&" document member of the same patent family
"O" document referring to an oral disclosure, use, exhibition or other means	
"P" document published prior to the international filing date but later than the priority date claimed	

Date of the actual completion of the international search	Date of mailing of the international search report
30 April 1998 (30.04.98)	16 July 1998 (16.07.98)

Name and mailing address of the ISA/ Austrian Patent Office Kohlmarkt 8-10; A-1014 Vienna Facsimile No. 1/53424/535	Authorized officer Kral Telephone No. 1/53424/458
------------------------------------------------------------------------------------------------------------------------------	---------------------------------------------------------

INTERNATIONAL SEARCH REPORT

Information on patent family members

International application No.

PCT/KR 97/00236

Im Recherchenbericht angeführtes Patentdokument Patent document cited in search report Document de brevet cité dans le rapport de recherche	Datum der Veröffentlichung Publication date Date de publication	Mitglied(er) der Patentfamilie Patent family member(s) Membre(s) de la famille de brevets	Datum der Veröffentlichung Publication date Date de publication
US A 5363313	08-11-94	keine - none - rien	
US A 4852015	25-07-89	AU A1 13874/88 CA A1 1280517 EP A2 296697 JP A2 1008481	05-01-89 19-02-91 28-12-88 12-01-89
US A 5377124	27-12-94	EP A2 419232 EP A3 419232 JP A2 3171573 US A 5544069 US A 5400262 US A 5661409 AU A1 26793/92 EP A1 609264 EP A4 609264 JP T2 9506481 WO A1 9306559	27-03-91 26-05-93 25-07-91 06-08-96 21-03-95 26-08-97 27-04-93 10-08-94 01-10-97 24-06-97 01-04-93
JP A2 7122648	12-05-95	keine - none - rien	
JP A2 8220179	30-08-96	keine - none - rien	