

(19) World Intellectual Property Organization  
International Bureau



(43) International Publication Date  
14 February 2002 (14.02.2002)

PCT

(10) International Publication Number  
**WO 02/13108 A1**

(51) International Patent Classification<sup>7</sup>: **G06F 17/60**

(21) International Application Number: PCT/US01/24873

(22) International Filing Date: 9 August 2001 (09.08.2001)

(25) Filing Language: English

(26) Publication Language: English

(30) Priority Data:  
60/223,963 9 August 2000 (09.08.2000) US

(71) Applicant (*for all designated States except US*): **MURPHY COMPANY** [US/US]; 1233 North Price Road, -, St. Louis, MO 63132 (US).

(72) Inventor; and

(75) Inventor/Applicant (*for US only*): **DUENKE, Dennis** [US/US]; c/o Murphy Company, 1233 North Price Road, St. Louis, MO 63132 (US).

(74) Agents: **KINNEY, Anthony, R.** et al.; Senniger, Powers, Leavitt & Roedel, One Metropolitan Square, 16th Floor, St. Louis, MO 63102 (US).

(81) Designated States (*national*): AE, AG, AL, AM, AT, AU, AZ, BA, BB, BG, BR, BY, BZ, CA, CH, CN, CO, CR, CU, CZ, DE, DK, DM, DZ, EC, EE, ES, FI, GB, GD, GE, GH, GM, HR, HU, ID, IL, IN, IS, JP, KE, KG, KP, KR, KZ, LC, LK, LR, LS, LT, LU, LV, MA, MD, MG, MK, MN, MW, MX, MZ, NO, NZ, PL, PT, RO, RU, SD, SE, SG, SI, SK, SL, TJ, TM, TR, TT, TZ, UA, UG, US, UZ, VN, YU, ZA, ZW.

(84) Designated States (*regional*): ARIPO patent (GH, GM, KE, LS, MW, MZ, SD, SL, SZ, TZ, UG, ZW), Eurasian patent (AM, AZ, BY, KG, KZ, MD, RU, TJ, TM), European patent (AT, BE, CH, CY, DE, DK, ES, FI, FR, GB, GR, IE, IT, LU, MC, NL, PT, SE, TR), OAPI patent (BF, BJ, CF, CG, CI, CM, GA, GN, GQ, GW, ML, MR, NE, SN, TD, TG).

**Published:**

- with international search report
- before the expiration of the time limit for amending the claims and to be republished in the event of receipt of amendments

*For two-letter codes and other abbreviations, refer to the "Guidance Notes on Codes and Abbreviations" appearing at the beginning of each regular issue of the PCT Gazette.*

(54) Title: MATERIAL AND LABOR COST ESTIMATING METHOD AND SYSTEM

(57) Abstract: A material and labor cost estimating method and system for estimating the construction costs related to mechanical contracting, electrical contracting, fire protection or processing businesses. The method and system utilizes databases of construction material items, graphical representations of the items, material and labor costs, and a data entry screen to estimate a construction project. Groups of items that comprise a Typical system being installed may be defined to include all the related equipment and hook-ups to install the Typical system. The group of items may also be graphically displayed to illustrate the connection of the equipment to a main construction line. The estimated construction costs may be calculated upon selection of construction items.

WO 02/13108 A1

## MATERIAL AND LABOR COST ESTIMATING METHOD AND SYSTEM

### BACKGROUND OF INVENTION

#### Field of the Invention

The present invention generally relates to a method and system for determining the exact counts of construction hardware and associated material and labor costs for estimating construction projects. More particularly, the invention pertains to on-screen tools and instructions which walk a user through identifying construction items for a specific construction project. Once data is entered, automated procedures produce total estimated material costs, labor hours, units of measure and costs for a project.

#### Description of Related Art

Computer-based cost estimating programs have long been used in business to calculate material and labor costs for projects. They have also been used for purposes of looking up material and labor costs. Conventional models have also been expanded to be useable to track the material and labor costs of projects.

The advantages of such computerized programs include reduction of manual errors, a decrease in estimating turn-around time as well as extended capabilities beyond those which can be carried out on a manual or a semi-automated basis. More recent programs implement WINDOWS-based programs using a mouse and digitized boards. WINDOWS is a registered trademark of Microsoft, Inc. (Redmond, WA).

Such programs make it possible to generate material and labor cost estimates for mechanical piping, electrical systems, control devices, supports and structural steel, sheet metal and insulation, fire protection systems, industrial process lines and the like. Some of these systems can also be used for scheduling of manpower and materials to build a project.

Programs of the prior art, however, do not permit an individual to visually observe the location of a given piece of hardware in relation to connected hardware, equipment, or fixtures when conducting an estimate. Prior art programs have displayed a standardized list of hardware quantities in tabular form that the user can manipulate to suit a customized project. The user must exercise skill in selecting components for the estimate. Errors in estimating are often easily overlooked as an estimator views a table of numbers representing

the quantity of hardware that is to be used rather than graphically viewing the location of where the hardware will be installed.

While prior art methods and software programs have been used to estimate labor and material for construction projects, they are time consuming, difficult to understand, and/or require a long learning curve. When such a method or program is learned, even if it is simple to use, if it is not used very often, it becomes quickly forgotten.

It would therefore be beneficial to have an estimating program that permits a user to view graphical representations of the installation locations of equipment and connection or “hook-up” hardware and thereby reduce erroneous ordering of incorrect or unnecessary hardware. It would also be useful for all the items required for a to install equipment identified in the graphical representation could be grouped together as a single group and added to an estimate as a group. It would be further beneficial to have an estimating program that overcomes the learning difficulties of the prior art by providing a data entry screen which looks similar to a manual take off sheet used in construction estimating, in which estimating data can be graphically entered and viewed. It would be further useful for the program to display messages that guide the user through the program in a manner that reduces erroneous data from being entered.

### **SUMMARY OF THE INVENTION**

Accordingly, it is an object of the present invention to provide a material and labor cost estimating method and system which provides an individual with graphical illustrations identifying the equipment that is the subject of the estimate.

Another object of the present invention is a mechanical cost estimating method and system that provides graphical illustrations of equipment and identification of the detailed connections to be estimated.

Another object of the present invention is a mechanical cost estimating method and system that provides a user with prompting instructions regarding appropriate data that should be entered at various steps in data entry.

A further object of the invention is a mechanical cost estimating method and system that provides a user with all the items required to install equipment and hook-up materials of a construction project that are grouped together as a single group and added to an estimate as a group.

Still another object of the present invention is a mechanical cost estimating method and system that provides a graphical user interface data entry screen in a take off sheet.

Briefly, therefore, the present invention is directed towards a computerized method for estimating material and labor costs of a construction project. The method comprises  
5 maintaining a database of items and cost data associated for the items, grouping one or more of the items to define predetermined sets of grouped items, selecting one or more of the grouped items based on the construction project, and calculating the estimated cost of the construction project based at least in part upon the cost data associated with the items in the selected set of grouped items.

10 In another aspect, the invention is directed to an automated material and labor cost estimating method within a computer system having a processor, a graphical user interface including a computer display, and an input device. The method comprises maintaining a database of items and cost data associated with the items. One or more of the items are grouped to define predetermined sets of grouped items corresponding to a desired installation  
15 of the construction project. A Take Off Sheet data entry screen is displayed comprising quantity data cells corresponding to item size. One or more of the grouped items are entered onto the Take Off Sheet based on the construction project. The estimated cost of the construction project is calculated based at least in part upon the identified quantities of items.

In another aspect, the present invention is directed to an automated system for  
20 estimating a cost of selected equipment for a construction project. The system comprises a first database containing construction items and material and labor cost data associated with the construction items and a second database containing predetermined sets of grouped items corresponding to a desired installation of the grouped items in the construction project. A computer executes a cost estimating software program that accesses the second database and  
25 provides a cost estimate of the construction project based at least in part upon the selected grouped items data.

In yet another aspect, the present invention is directed to a computerized system for estimating the material and labor costs of a construction project. The system comprises a remote server on a communications network managing software programs and databases, a  
30 central database associated with the remote server storing construction material specifications and graphics, labor cost data, and material prices, and a local computer on a communications

network. The local computer executes an estimating software program and accessing data from the central database and generating material and labor costs for the construction project.

Other features of the present invention will be in part apparent to those skilled in the art and in part pointed out in the detailed description provided below.

## 5 BRIEF DESCRIPTION OF DRAWINGS

Figure 1 is a block diagram invention of a mechanical cost estimating system according to a preferred embodiment of the invention.

Figure 2 is a block diagram illustrating interrelationships between data entry, data entry screens, material databases, and reports databases used by the system of Figure 1.

10 Figure 3 is an exemplary flowchart illustrating data entry operations of the system of Figure 1.

Figure 4 is an illustration of an exemplary Copy Down Utility user interface according to a preferred embodiment of the present invention.

15 Figure 5 is an illustration of an exemplary Take Off Sheet data entry user interface according to a preferred embodiment of the present invention.

Figure 6 is an illustration of an exemplary item drop-down user interface for selecting an item according to a preferred embodiment of the present invention.

20 Figure 7 is an illustration of an exemplary window user interface displaying a graphical representation of an item selected from a Take Off Sheet and "Next Step Messages."

Figure 8 is an illustration of an exemplary "Pick a Starting Size" window user interface according to a preferred embodiment of the present invention.

Figure 9 is an illustration of an exemplary window user interface showing "size buttons" according to a preferred embodiment of the present invention.

25 Figure 10 is an illustration of an exemplary calculator window user interface according to a preferred embodiment of the present invention.

Figure 11 is an illustration of an exemplary pipe material and labor calculator window user interface according to a preferred embodiment of the present invention.

30 Figure 12 is an illustration of an exemplary Typical list drop-down list user interface according to a preferred embodiment of the present invention.

Figure 13 is an illustration an exemplary HVAC "Typical" being created in the Typical Image and Attribute Builder according to a preferred embodiment of the present invention.

Figure 14 is an illustration an exemplary "Options" window user interface according to a preferred embodiment of the present invention.

Figure 15 is an illustration an exemplary plumbing "Typical" being created in the Typical Image and Attribute Builder according to a preferred embodiment of the present invention.

Figure 16 is an illustration an exemplary coupled HVAC "Typical" being created in the Typical Coupling Creator according to a preferred embodiment of the present invention.

Figure 17 is an illustration an exemplary coupled plumbing "Typical" being created in the Typical Coupling Creator according to a preferred embodiment of the present invention.

Figure 18 is an illustration an exemplary HVAC "Typical" in a Typical Builder Items screen according to a preferred embodiment of the present invention.

Figure 19 is an illustration an exemplary item drop-down box user interface according to a preferred embodiment of the present invention.

Figure 20 is an illustration of an exemplary "Replace Utility" user interface in accordance with the present invention according to a preferred embodiment of the present invention.

Figure 21 is an illustration of an exemplary "Print Utility Screen" user interface in accordance with the present invention according to a preferred embodiment of the present invention.

Figure 22 is an illustration of an exemplary "Updatable Grid" user interface in accordance with the present invention according to a preferred embodiment of the present invention.

## **DETAILED DESCRIPTION OF THE PREFERRED EMBODIMENTS**

The present invention provides systems and methods that assist in determining the amount of labor and material to produce an estimate for construction projects. The present invention overcomes the learning difficulties of the prior art by providing a data entry screen which looks similar to a manual take off sheet used in construction estimating, but which is linked to a database and utilizes step by step messages to help the user remember how to use

the program. In addition, the present invention incorporates features to speed up data entry, view estimate data on a screen, compile estimate data to reports, and update databases and pricing.

The present invention comprises a computer, processor, display, data storage device, graphical user interface, data entry screen (*e.g.*, the Take Off Sheet), graphical illustrations of equipment, graphical illustrations of connection hardware, a project specific database of saved estimate data, pricing databases, report programs, and a messaging feature that walks a user through data entry.

While this invention is susceptible of embodiment in many different forms, Figs. 1-22 illustrate specific embodiments thereof with the understanding that the present disclosure is to be considered as an exemplification of the principles of the invention and is not intended to limit the invention to the specific embodiments illustrated.

Referring now to the drawings, **FIG. 1** illustrates an exemplary physical configuration of a mechanical cost estimating system **100** embodying aspects of the present invention. In **Fig. 1**, computer **102**, such as a personal computer, workstation, notebook computer, and the like accesses computer server **104** via network **106**. Network **106** may be any computer network such as an intranet (*e.g.*, a local area network, wide-area network, and the like), or a global computer network (*e.g.*, the Internet). Computer **102** may contain material and labor cost estimating software, databases for materials, pricing, reports, and other databases stored locally in its own memory, hard drive, compact disk drive, or other storage device. Once the material and labor cost estimating software is executed, the materials, pricing, and reports databases are updated from materials, pricing, and reports data **108** and vendor pricing data **109** accessed by server **104**. Materials, pricing, and reports data **108** and vendor pricing data **109** are downloaded to computer **102**, via network **106**, for utilization in mechanical cost estimating software.

Alternatively, computer **102** may access vendor pricing data **110** directly from vendor computer **112** via computer network **106**. Vendor pricing data **110** is preferably downloaded to computer **102** for utilization in mechanical cost estimating software.

Still alternatively, materials, pricing, reports, and vendor data may be updated directly from a computer readable disk **114** (*e.g.*, compact disk, magnetic diskette, etc.) containing stored estimating data that is accessed locally by computer **102**.

Computer **102** may also alternatively use a browser to access and execute the mechanical cost estimating software located remotely on server **104** via computer network **106**. In such a system, vendor may be updated from server **104**, vendor computer **112**, locally from a computer readable disk **114**, or accessed directly from sever **104**, as described above.

5        Once all of the databases have been established and updated, computer **102** executes the material and labor cost estimating software to generate material and labor cost estimate reports are generated. The material and labor cost estimate reports may be output to the display screen of computer **102**, to printer **116** or a remote printer via network **106**, to an export file that is stored locally on computer **102** or remotely on server **104**, or sent directly to  
10       customer **118**, via network **106**, in the form of a computer file, an email, facsimile, and the like.

**Fig. 2** is a block diagram illustrating the interrelationships between data entry, data entry screens, material databases, and reports databases for a preferred embodiment of the present invention. The present invention shows a graphical user interface that includes a data  
15       entry screen. In this instance, an estimating take off sheet data entry screen **202** (hereinafter referred to as "Take Off Sheet") is supplied data by user defined descriptions **204**, input device **208**, stored Take Off Sheets **210**, material, labor, and pricing databases **206**, calculator and size windows **212**, Typical Builder Items **214**, Typical Image and Attributes Builder **216**, and Typical Component Coupler **216**. User defined descriptions **204** comprises systems and  
20       materials definitions, item images, and item groups set up by a user for a project being estimated. Take Off Sheet **202** also provides function buttons, boxes, and menus which permit a user to manipulate data and calculate estimates such as multiply quantities, show messages, calculate buttons and boxes and the like. Input device **206** comprises a computer mouse, roller ball, trackpad, pointer, digitizer, touch screen, and the like. Stored takeoff  
25       sheets **208** comprise previous takeoff sheets created and saved to estimating database **218**. Material, labor, and pricing databases **210** comprise material specification, material cost, labor cost, vendor pricing databases and the like utilized to identify the specifications and material and labor costs associated with an item used or installed in a construction project. An item may be selected from material, labor, and pricing databases **210** by utilizing  
30       computer pull-down menus provided by Take Off Sheet **202**. Calculator and size buttons **212** comprise graphical user interface windows displayed on a computer screen from which numerical quantities and sizes may be entered onto Take Off Sheet **202**. Calculator and size



buttons **212** also access information from material, labor, and pricing databases **210** which identify whether a specific item is available. Typical Database **214** contains saved groups of items and quantities of items (hereinafter referred to as "Typicals") that are represented by graphical images of fixtures or equipment and associated hook-up material (pipes, ductwork, connectors, electrical wiring, etc.) that connect the fixtures or equipment to a main line. Thus, Typicals constitute predetermined sets of grouped items corresponding to a desired combination or installation wherein the items include fixtures, equipment and associated hook-up material. The saved Typicals may be accessed later and entered into Take Off Sheet **202**. Typical Image and Attributes Builder **215** is a computer application that permits a user to create Typicals and enter the groups of items and item quantities defined in a Typical directly to Take Off Sheet **202** or alternatively, save the Typicals to Typical Database **214**. Typical Component Coupler **216** connects Typicals together that were defined by Typical Image and Attributes Builder **215** or modified by Typical Builder Items **217** and sizes the coupling connections according to information in building code databases and available item sizes in size databases. The coupled Typical can be entered directly to Take Off Sheet **202** or alternatively, saved to Typical Database **214**. Typical Builder Items **217** modifies items and/or item quantities in Typicals defined by Typical Image and Attributes Builder **215** or Typical Component Coupler **216** and enters the modified Typicals directly to Take Off Sheet **202** or alternatively, saves the Typicals to Typical Database **214**.

Once data has been entered onto Take Off Sheet **202**, the information is manipulated according to a specific construction project estimate and saved to estimating database **218** as a specific takeoff sheet record. Estimating database **218** also accesses information from materials and labor databases **220** which, in turn receives pricing data from vendor databases **222**. Materials and labor databases provide estimating database **218** with specific material and labor units associated with items used in a construction project. When a project is calculated, material and labor units are associated with all items for a sheet or group of sheets, are totaled, and cost estimates are calculated. The cost estimates are formatted on a report form from reports database **224** and output to output devices **226**. Output devices **226** may include any form of output device used to view or access a report, including a printer, a display screen, an export file, email, facsimile, and the like.

**Fig. 3** is an overview flowchart of the mechanical cost estimating process. The process begins at step **302** with the execution of a file updating program (hereinafter referred

to as the "Copy Down Utility") which keeps track of all the programs, reports, and files associated with the program. The Copy Down Utility compares the master databases and files that are present on server **104**, CDROM, or other storage device with local databases such as the vendor pricing, materials, project, take off, reports and other files and databases stored locally on computer **102** and determines whether the local files are up to date. If any local file is not current, the user may replace the older local file with the newer file from server **104**, CDROM, or other storage device. For example, if all master files are stored on server **104**, when a user of the present invention uses the Copy Down Utility program while on computer network **106**, the program compares all the dates and times of each local file accessed by computer **102** to the files on server **104**. The Copy Down Utility at step **304** identifies which local databases or files are not current with the databases or files residing on server **104**. At step **306**, if any file has a newer date and time on server **104** compared to the local file(s) on computer **102**, the user is given a choice whether to download the databases which are not current. An exemplary Copy Down Utility screen is illustrated in **Fig. 4**.

In addition to maintaining all the files associated with the estimating program, the Copy Down Utility may itself be periodically updated and maintained through the estimating program from the file menu. A text message and instructions may be displayed indicating that the Copy Down Utility program is not current and needs to be updated.

At step **308**, the estimation program is executed. The user is asked whether they want to work on a new project, an existing project, or the last project on which the user worked. The user selects the desired project option. At step **310**, the user selects to use a "database format" or a "Take Off Sheet" format for inputting estimate data. If the database format is selected, at step **312**, the user enters data directly into estimating database **218**. If the Take Off Sheet format is selected, at step **314**, a Take Off Sheet data entry screen, as illustrated in **Fig. 5**, is displayed on the screen of computer **102**. The Take Off Sheet contains rows of items and columns of either item sizes or item reducing sizes. A data cell exists at each column and row intersection wherein a quantity value corresponding to the quantity of items of a given size or reducing size is entered. The default Take Off Sheet may be blank, it may be the last sheet the user was estimating, or it may be some other default sheet. At step **315**, the user selects the desired Take Off Sheet for data entry.

Messages (hereinafter referred to as "Next Step Messages") are optionally displayed on top of the Take Off Sheet entry screen. The Next Step Messages point to an entry cell or

button that would be the next logical step where data should be entered or an activity performed and also displays a message describing what the nature of the next step should be. The Next Step Messages may be optionally disabled.

When the user selects a cell to enter data, the Take Off Sheet is checked to determine whether it is locked or unlocked at step 316. For data protection purposes, Take Off Sheets may be locked once they have been saved to prevent inadvertent overwriting of data. If the sheet is locked, at step 318 the system warns the user that entry of data will overwrite existing data on the Take Off Sheet and asks whether the user wants to overwrite the data, and thereby unlock the sheet. If the user chooses to overwrite the data, the process proceeds to step 320.

If the user does not want to overwrite the data, the user may select a different Take Off Sheet at step 322 from the database and the process proceeds to step 316.

At step 320 the user may enter project identification data such as project name, project number, drawing number, system, material, building, Take Off Sheet number, Take Off Sheet revision number, and the like. This information may be preset in a database which can be selected by the user from a computer drop-down box, automatically completed upon entry of the first few characters of typed data, manually typed in its entirety into the data box, and the like. The project identification information is utilized by the program to save the individual Take Off Sheet as well as group the Take Off Sheet with related projects for estimating the costs for an entire project of several systems. A system identifies the type of system being estimated such as chilled water, hot water, domestic water, sanitary waste and vent, electrical system, process systems, high pressure supply air, or other system to be installed. Several types of materials may be required for the installation of each system, such as carbon steel, carbon steel, copper, stainless steel or other type of pipe or conduit material.

After project identification data have been entered, at step 322 specific items such as a pipe, elbow, coupling and the like may be entered and the corresponding size(s) and quantity or quantities may be entered into data cells of the Take Off Sheet that are required for the project being estimated. Take Off Sheet item text boxes and data cells may be selected by highlighting, clicking a mouse button, and so forth to bring up either a hardware item selection list, item size buttons, or a calculator to perform arithmetic operations or preset numbers to enter quantities into the Take Off Sheet data cells that are highlighted. The user can also enter data by obtaining information from a previous Take Off Sheet or by getting information from the last Take Off Sheet that was saved to memory. Items may be selected

from a drop-down box of pre-defined items, by an autocomplete text entry method, typed in manually, or the like. To reduce errors in item selection and ensure accurate estimations, it is preferred that the user select the item from a predefined list. An example of a drop-down list of items is illustrated in **Fig. 6**. If a system and material have been loaded into supporting databases, once a specific system and material have been entered onto the Take Off Sheet, the program can pre-load the Take Off Sheet with predefined items and the sizes and quantities of the items that are commonly used for the system or have been specifically selected for the particular project being estimated. Each item also may have materials or requirements information associated with it that can be included automatically in the estimate when it is finally calculated, such as required joining materials, welds, hangers, supports, couplings, or any other material or item in the databases. To aid the user in ensuring that the correct item is selected, a box adjacent to the item column may be depressed to display a picture of the item on the screen (See box immediately to the left of each item row, **Fig. 5**) and can also include dimensions and physical data associated with the item. An example of such a picture is illustrated in **Fig. 7**.

At step 324, the user may enter the quantities of items needed according to the size of each. For example, various sizes associated with a given item may be presented in column headings of the Take Off Sheet as illustrated in **Fig 5**. The sizes may be listed across the columns in incremental order, in varying sizes, or some other order. The user may select a starting size from which the size columns incrementally increase by selecting a starting size button from the "Pick a Starting Size" window which can be defined by the user. An example of this is illustrated in **Fig. 8**. Alternatively, a specific column size may also be edited by clicking on the column size cell and entering a new size by manually typing the new size or by selecting the new size from a size window. An alternative means to manually entering the sizes is through a size window in which the user can select pre-determined sizes by simply depressing a size button on the size window to assign a size to a column of the Take Off Sheet, or pick a size from a size list. The size window is illustrated in **Fig. 9**. Another feature of the size buttons is the ability to see what sizes are available for a certain item picked when an "Available Sizes" button is selected and show what sizes exist in pricing databases. This helps the user know whether an item is in the pricing databases. Non-manufactured sizes may be pre-defined for each defined item listed such that a data entry cell corresponding to a non-manufactured item size can be "blacked-out" on the Take Off Sheet.

The “blacked-out” cells thereby aid the user in avoiding selecting unavailable item sizes in an estimate.

Pre-loaded size and quantity values for listed items may be edited as required. If the item quantity values entered by the user or pre-loaded by the program are not desired, the user can remove all quantities by using a “clear all quantities” button. Similarly, if only a single column of sizes or row of items is desired to be cleared, a clear button adjacent to the column or row (as illustrated by the “C” button on **Fig. 5**) may be pressed to clear the information from the Take Off Sheet. Furthermore, as all quantities except for the length of pipe may often need to be revised, the “-P” button at the bottom of each column may be pressed to clear all quantities except for those pre-loaded for the pipe.

A user may utilize a calculator to select quantities into the Take Off Sheet by depressing a button having a predetermined number, manually enter a specific number, or calculate quantities and enter the quantities into a data cell. Additionally, a selected quantity may be manipulated by the arithmetic functions thereby permitting the user to easily increase the estimated quantities for multiple systems by adding or multiplying the quantities or decreasing the quantities through subtraction and division function buttons. If a quantity is already listed on the Take Off Sheet and the user simply wants to add a quantity to the listed number, the “accumulate numbers” function may be selected on the calculator in order to add the listed quantity with the additional quantity selected by the user on the calculator. A single quantity may also be entered into multiple data cells by selecting a multiple cells check box on the calculator and then selecting any quantity of data cells in the Take Off Sheet format input screen. As a quantity data cell is selected, the value selected on the calculator is entered into or added to the quantity data cells until the multiple cells feature is unchecked. The calculator is illustrated in **Fig. 10**.

Another feature of the Take Off Sheet format is a Piping Calculator that allows the user to mouse click on any data cell on the Take Off Sheet input screen and calculate the material and labor using pricing databases. The piping calculator is illustrated in **Fig. 11**.

In a further aid for identifying and entering specific quantities of items on the Take Off Sheet, a user may select a “Typical” by depressing the “Pick a Typical” button illustrated in **Fig. 5**. Typical are groups of items that are combined to attach a system to the main lines of construction (e.g., HVAC systems, electrical systems, piping systems, electrical systems, control devices, supports and structural steel systems, sheet metal and insulation systems, fire

protection systems, industrial process systems, etc.). Thus, Typical includes fixtures, equipment, or structural steel supports and all of the associated hook-up materials necessary to attach the fixtures or equipment to the main line (e.g., piping, connectors, elbows, valves, reducers, electrical wiring, etc.). Examples of fixtures or equipment include HVAC  
5 equipment, chillers, hot-water heaters, structural steel supports and the like. The Typical can be viewed by a user by selecting the desired Typical from a Typical pull-down box which then displays the Typical on the screen as illustrated in Fig. 12. By viewing the Typical on the screen, the user can accurately identify and select the correct Typical fixture or equipment that is to be installed in the system.

10 When a Typical is selected, the items and their quantities are entered on the Take Off Sheet. If the user wishes to add the Typical quantities to the listed quantities that may already exist on the Take Off Sheet, the accumulate numbers function, similar to that of the calculator described above, will add the item quantities defined for the Typical to the listed quantities. In addition, a selected Typical may be predefined to include all the required hook up  
15 connections and lines to attach the Typical to the main lines of construction which can be added to the Take Off Sheet in one step. For example, in Fig. 12, if a "1-½ inch-2-way 1-high coil" is needed in the installation of a commercial/institutional HVAC system, the Typical may be selected from the list of pre-defined Typical. All the connections, including the equipment, lines, etc. required to hook the "1-½ inch-2-way 1-high coil" to the main lines  
20 of construction can be added to the Take Off Sheet by depressing the "Add Quantities For This Typical to the Take Off Sheet" button. Thus, each piece of pipe, elbow, valve, equipment and so forth can be added to the estimate as a group and would not have to be individually entered on the Take Off Sheet. In addition, the listed Typical items may also be defined such that the associated materials or requirements such as joining materials, required  
25 welds, hangers, supports and any other data associated with the item are automatically added to the estimate when it is calculated.

The method of estimating pipe and fittings of the present invention is unique in that it graphically represents the equipment or fixture and associated hook-up materials and saves the graphic with all the information for a particular project. The user can also scroll through  
30 all the Typical he has entered and saved for a particular project by using a data scroll or find button. The find button allows the user to look for Typical by identification number and other searching parameters based on what has been input into the other text boxes. Saved

Typicals may be retrieved and used as a template containing standardized sizes of hardware for Typicals that are repeated in projects, and quantities can be modified to adapt to each project's requirements.

In still another alternative to entering data into the Take Off Sheet, the required items and their quantities for a Typical may be created and saved as a pre-defined Typical for use in later estimates and/or be directly added to a Take Off Sheet in the same manner as previously described for adding pre-defined Typicals to a Take Off Sheet. Such a Typical may be an HVAC Typical, plumbing chase Typical, electrical Typical, structural steel support, or any other piece of equipment or fixture installed in construction projects as described in the Typical Builder Application section below.

After all the items and their corresponding quantities have been entered in the Take Off Sheet, the user instructs the program to save the information at step 326. At step 328, the data entered is checked to determine whether the minimum required data fields were completed. If the minimum data fields were not completed, at step 330 the user is required to complete the minimum fields. The process loops back to step 328 to verify if all of the required data fields were entered. If all required data fields have been completed, the process proceeds to step 332 wherein the information is stored to memory such as estimating database 218 and project specific databases. The information may be stored to local memory such as a hard drive, diskette, compact disk, or other local storage medium, or stored to remote memory such as a remote server database.

At step 334, it is determined whether the user wants to calculate an estimate for the input data. If the user selects to calculate an estimate, the data entered on the Take Off Sheet (*i.e.*, the selected items and their quantities) and the materials or requirements associated with the selected items such as joining materials, required welds, hangers, supports and any other data associated with an item are totaled. The material and labor costs and other information are retrieved from pricing databases and a cost estimate is produced at step 338. Factors such as projects scheduled to start in the future may also be used to adjust the cost estimate (*e.g.*, material costs for projects scheduled in the future may be estimated to cost more than if they were scheduled to begin immediately). Thus, the user may manipulate project dates to revise factors such as material and labor cost escalation factors. At step 340, it is determined whether a report is to be created for the calculated estimate. If no report is to be created, the process proceeds to step 346. If the user wishes to create a report, at step 342, the user selects

a report from a list of pre-defined reports and selects whether the report should be printed to screen, to a printer, to a file, or to another output device. Tracking fields, such as drawing number, system number and so forth, may be used to allow reports to be generated and data to be grouped together. Once a user selects a report, a print utility permits the user to further  
5 define reporting criteria by a tracking field, such as an individual drawing number, building, etc. User defined reports may be created or saved to the reports database. At step 344, the selected report is created. The reports may be sent to an output device such as a printer, a computer display screen, an export file, and the like. The reports may also be saved to a database. Additionally, reports may be electronically sent over network 106 to customer 118  
10 via export files, email, facsimile, and so forth. The process proceeds to step 346.

At step 346, if additional data is to be entered, the process loops back to step 315, otherwise, if no other data is to be entered, the estimating file may be saved to storage device as an individual file and process ends at step 348.

The Take Off Sheet entry screen provides a user with a number of options in  
15 preparing an estimate in addition to those briefly described above. Some of these options, as illustrated in Fig. 5, include but are not limited to:

(a) A "Sheet Locked/Unlocked" feature that locks everything on the screen so that existing information cannot be accidentally changed. An error dialog appears and gives you a choice to lock or unlock the screen.

20 (b) A "Save This Sheet" button feature will save the information displayed on the Take Off Sheet input screen and any associated item to an estimating database in the project specific database. Before the information is saved to the estimating database, the database is searched for existing data that matches the record number of the Take Off Sheet and overwrites the matching record. This ensures that any changed data will be deleted and  
25 recommitted before labor units, material units and other units of measure are applied as in paragraph (e) below.

(c) A "Get Info from Previous Sheet" button feature will copy all the information from the last saved sheet as in step (b) above, or will get all the information saved to memory as in step (d) below and copy that information into the current Take Off Sheet input screen.

30 (d) A "Copy Info Shown for Next Sheet" button feature will save the information on the current Take Off Sheet to memory and allow the user to utilize the information for another sheet.



(e) A "Calculate This Project" button feature will perform several procedural steps at once. If the "Automatically Count Joints" option is checked, the program will insert related items, such as welds for welded pipe and gaskets, fittings, and so forth into estimating database 218. Other items, such as pipe, fittings, valves can be set up by the user to count and insert other items into the estimating database of the project specific database. For example, some such items can be counted and inserted when a related item is selected (*e.g.*, 2 flanges, 2 bolt and gasket sets, and 2 welds can be counted and inserted for every flanged valve that is found in the estimating database).

After the "Calculate This Project" button has been selected, all labor units, material units and other units of measure in the pricing databases are determined and calculated for each item in the Take Off Table. After these units have been determined, the Print Utility Screen appears as shown in Fig. 11 and allows the user to choose and print reports. The total material costs and labor hours are calculated from the input data at the time the reports are generated and multiple pricing and labor units may be applied at report time.

(f) A "Labor Factor" feature allows the user to apply the labor factor to all of the items on the sheet and applies that factor to the labor units at report time. The Labor Factor of a project is based upon the difficulty of the construction project being estimated. A default of "1" is used by the present invention unless changed by the user. If, for example, a particular job is located in a confined area thereby increasing the difficulty of a project, the Labor Factor can be increased accordingly to estimate higher labor costs resulting from the increased labor hours required to complete the project.

(g) A "Material Escalation Factor" feature allows the user to apply a material factor to all of the items on the Take Off Sheet and applies that factor to the material units at report time. If the project is anticipated to begin in the near term, the default factor of "1" is used. However, if a project estimate is being created far in advance of the actual start of the project, or if the project is anticipated to be delayed, the Material Escalation Factor may be increased (*e.g.*, from a default of "1" to "1.2") to reflect an increase in material costs over time.

(h) A "Next Take Off Sheet" button feature brings up the next Take Off Sheet input screen to be input and copies information from the previous saved Take Off Sheet input screen as it pertains to a particular project such as the Project Name, Project Number, etc.

(i) A "Multiply All Quantities By:" button feature allows the user to enter an amount in the data box to the right of this button that causes all quantities on the Take Off Sheet to be multiplied by the amount entered.

(j) An "Enter Quantities Manually" check box feature allows the user to navigate around in the quantity data cells using the arrow keys, tab key and enter key rather than using a mouse-based point and click method of inputting data. Once the user is at a desired data cell, the numeric key pad can be used to enter quantities. If the user accidentally scrolls to the top, bottom, left, or right part of the quantity data cell area, an error dialog box appears and warns that the user has scrolled too far.

(k) An "Automatically Count Joints" check box feature allows related items to be included in an estimate when specific items are selected based on criteria set up by the user. Thus, a gasket which is always used in connection with a flange can be automatically included in the estimate when the flange is selected. The items are then added into the estimating database and included in the total scope of the project when the "Calculate this Project" button is selected.

(l) An "Automatically Count Hangers" check box feature allows hangers to be attached to piping items based on criteria set up by the software administrator. These hangers are then added into the estimating database and included in the total scope of the project when the "Calculate this Project" button is selected.

(m) A "Pipe Calculator Mode On/Off" check box feature allows the user to look up material units and labor units for any item selected in the Take Off Sheet and perform calculations on that selected item.

(n) The "C" button feature adjacent to an identified item or column will clear all information contained in a row or column of a Take Off Sheet input screen.

## **TYPICAL BUILDER APPLICATIONS**

The present invention also includes a method to generate Typicals that may be added to a Take Off Sheet during an estimate.

As described above, a Typical is a group of items and item quantities that are required to completely install a system, particular piece of equipment or fixture to a main line in a construction project. A main line may be a plumbing line, ventilation connection, electrical junction, and the like in a construction project. Examples of installed systems or particular

pieces of equipment or fixtures include, but are not limited to, chillers, hot-water heaters, plumbing fixtures, electrical heaters, industrial pumps, and the like. For example, a Typical for a hot water heater would include the items of a hot water heater, piping for providing incoming water from a main water line to the hot water heater, piping for providing outgoing, heated water to the main line, and all the valves, connectors, hangers, elbows, fittings, and the like required to completely install the Typical. In addition, a Typical provides a graphical representation of the Typical connection (*e.g.*, the schematic identifying all the parts of the Typical) to permit an estimator to accurately estimate all the pieces required for installing a complete Typical.

In a preferred embodiment, three interrelated Typical methods are utilized to aid the user in building a Typical, grouping Typicals together, and permitting the selection, use, and/or modification of pre-defined Typicals. These programs include: the Typical Image and Attribute Builder, the Typical Component Coupler and Typical Builder Items. The Typical Builder Items can be used by itself without sizes and length attributes or in conjunction with Typical Image and Attribute Builder or Typical Component Coupler. To create a Typical, the method relies upon a computer having a display screen, stored executable instructions, an input device and a processing unit coupled to the display screen, data storage device and the entry device.

#### **Typical Image and Attribute Builder:**

The Typical Image and Attribute Builder works in conjunction with the Typical Builder Items and the Typical Component Coupler. The Typical Image and Attribute Builder of the present invention allows a user to create and store information in a file or database which includes graphical images, text fields for dimensions and lengths of pipe, ductwork, etc. (the attributes), X and Y coordinates for the size and lineal feet data boxes, and all the items needed to install a Typical. The user can define or "build" a Typical by selecting a graphical image of a particular piece of equipment or fixture that will appear on screen and identify or map the location where dimension and length data boxes are placed around or on the graphical image. The graphical image is displayed on the screen after it is chosen from the pull-down box, selected from a graphical image database, scanned, or generated by the user. The user may also import and save his own pictures of equipment that are used to identify a defined Typical. **Fig. 13** illustrates a Computer-Aided Design graphical image of a

HVAC Typical being defined in the Typical Image and Attribute Builder of the present invention. The fixture that is included in a plumbing Typical may be defined in the Typical Image and Attribute Builder or the Typical Component Coupler as described below. Lead lines may be preferably provided on the graphical image that connect the data boxes to the piece of pipe or other item being defined.

Once a graphical image of the Typical is selected and the data boxes are located around or on the graphical image, the user chooses dimensions and lengths for the Typical from a size list and enters the dimension and length values of pipe, ductwork, conduit, etc. into the data boxes around the graphical image. An error message may be displayed if the user tries to enter a dimension into a lineal foot data box. In the same manner, if the Typical is for electrical equipment, the gage and voltage/ampere rating of electrical wiring may alternatively be entered in the data boxes.

The other items that are to be included for the Typical (e.g., valves, connectors, hangers, elbows, fittings, junction boxes, and the like) may be selected from a pull-down box listing the items, by manually typing the item name, or otherwise selecting the item. The sizes and quantities of the selected items are then defined for the Typical. Other parameters in a Typical definition may include, but are not limited to, the quantity of how many multiples of item sizes and quantities are to be included if a Typical includes more than one group of the items and quantity of items that was just defined, an identification number, drawing number, construction area, etc. Once the Typical has been built, the defined Typical (i.e., the graphical image and associated data boxes, and other associated items and their attributes) is stored in a file or database for later retrieval. The file or database may contain stored Typicals only or it may be a combined file or database containing stored Typicals and other data such as individual items, materials pricing, and the like.

Typicals may also be created to provide a graphical illustration of the fixture or equipment without the surrounding data boxes. In such a case, the dimensions and lengths of all the items are defined and saved to the Typical database, but are not displayed on the graphical illustration.

The Typical Image and Attribute Builder may also be used to build pictures of a Typical and define the requirements for fixtures and equipment. In the case of plumbing estimates, there are a myriad of configurations that piping in chases can be designed and connected to plumbing fixtures. The present invention provides systems and methods which

assist a plumbing contractor and plumbing designer in determining the size of pipes, total fixture units and quantity of items for plumbing fixtures, equipment and foundry according to building codes, plumbing codes, engineering codes, and governmental codes. In addition, the configuration of fixtures and piping are graphically displayed and the total quantity of items required for the piping to these fixtures, equipment, foundry or miscellaneous labor operations are stored in a database.

As described above, the user can choose individual pictures of fixtures and pipe. The selection may be conducted by selecting from a drop-down box, manually typing the file name, selecting the picture from a file or database, and the like. Alternatively, the Typical Image and Attribute Builder can allow the user to choose fixtures by selecting boxes or pictures of fixtures on the screen and "build" the graphical image. For example, a selection box may be structured to first display a picture of a flush valve water closet fixture. If the selection box is selected again, by clicking the box with a computer mouse, trackpad, and the like, the box then displays a picture of a sink fixture. If selected yet again, it displays a urinal this process continues each time the user clicks on the same box until the desired fixture appears or the picture loop back to the first displayed picture. The user selects the type of Typical that is being defined from an Options window (See Fig. 14). These parameters will affect the type of pictures that appear, the quantity of items such as pipe, fittings and valves, and the sizing of the mains determined by local and state codes chosen. Based on piping configurations selected in the Options and code requirements databases and the sizes of the pipe available in the items databases, the program will load the correct item or items and their respective quantities, dimensions, and lengths as each fixture or piece of equipment is selected. The Typical Image and Attribute Builder may also display the cold water (CW), hot water (HW) and sanitary waste and vent (SWV) piping information required to install the fixture shown, based on options chosen. Once the user is finished with the layout, the information may be saved to Typicals Database 214. The user can also directly add the quantities associated with the plumbing Typical to an existing Take Off Sheet or to a new blank Take Off Sheet as described above by choosing the Pick a Typical button and selecting the plumbing Typical ID from the list or selecting the Typical from a Typical Menu. Type of material, additions, and modifications to the quantities and items can be made and additional information about the items can be added such as Building, Floor, Area, etc.

**Fig. 15** is an exemplary screen display of the Typical Image and Attribute Builder screen that illustrates the creation of a plumbing Typical. When a user clicks on a rectangular box or square the type of plumbing fixture shown changes until the user finds the fixture desired. At the same time a fixture is selected, the cold water piping similar to the piping may be shown in a color (*e.g.*, blue) connected to the selected plumbing fixture. An example of this is illustrated in **Fig. 15**. The hot water piping similarly may be shown in a different color (*e.g.*, red), and the sanitary piping similarly may be shown in yet another color (*e.g.*, black). Sizes and lineal feet quantities can be added or changed in any of the data boxes shown with leaders pointing to the items in each Typical.

Some of the advantages of the present invention over other programs include allowing the user to quickly visualize, size, and add quantities. The Typical Image and Attribute Builder feature thus allows the user to visually build, save, and automatically generate quantities of pipe, fittings, and other items based on what parameters are chosen.

If the user is building a new Typical, a Typical may be selected from pre-defined Typical already stored in the file or database in order to insert similar hook-up materials, hook-up configurations, and attributes and then modify the pre-defined information. Using similar hook-ups versus starting from scratch each time would save time in the Typical building process.

The defined Typical may also be saved directly to a Take Off Sheet. If this is done, the defined items along with information about the Typical, sizes, and lengths, and other attributes are then added to the current Take Off Sheet that is being estimated. Thus, a Typical may be defined and saved on the Take Off Sheet for a current estimate and can also be saved in Typical Database 214 for use in a later estimate.

Additionally, a defined Typical can be added directly to the Takeoff Builder Items screen described below. This can be done by selecting a predefined button on the Typical Image and Attribute Builder such as the "Add to Typical Builder" button seen on **Figs. 13** and **15** or similar button or menu selection. If this is done, the defined items, along with information about the Typical, sizes and lengths are added to the Typical Builder Items screen. By saving the Typical to the Typical Builder Items, the user can scroll through the Typical built for each project as well as add/modify the Typical in the Typical Builder Items screen.

**Typical Component Coupler:**

The Typical Component Coupler works in conjunction with the Typical Image and Attribute Builder and the Typical Builder Items to link pre-defined Typical together. The Typical Component Coupler can design a layout, size the piping, and estimate quantities required to hook up fixtures, equipment and foundry. In this way a determination of what is required for each individual fixture is made versus looking at the whole amount of piping required for a riser diagram. In a sense it is like an electronic erector set that puts small pieces of the riser diagram together to make a whole riser diagram. Prior art deals with the riser diagrams as a whole and not as small pieces.

From a database containing Typical, a user selects a Typical that is to be connected to one or more other Typical. Once the Typical that are to be connected have been selected, the program sizes and displays these Typical on the screen based on parameters and Typical attributes that have been defined in either the Typical Image and Attribute Builder or the Typical Builder Items. When the final coupling of Typical is complete, the coupling materials running between each Typical (*e.g.*, pipe, connectors, elbows, electrical wiring, etc.) are automatically sized and selected from item databases when a calculate instruction is executed. Once the coupling calculations have been completed, the coupled Typical may be saved to a file or the Typical Database 214 as a single pre-defined Typical. An example of a coupled HVAC Typical is illustrated in **Fig. 16**.

For example, if a user chooses a flush valve water closet in the Typical Component Coupler, the program will load the correct coupling component or components as each fixture or piece of equipment is selected from code databases and piping configurations based on the Options selected and items defined in the Typical Image and Attribute Builder (See **Fig. 14**). Selection of additional fixtures or equipment continues. When the user is done with the selections, a calculate instruction is given (*e.g.*, the user selects a "calculate" button or menu item). The main piping that connects each fixture or piece of equipment together is sized and the unit of weight for each fixture or piece of equipment (Fixture Units, GPM, etc.) is totaled together based on code information (*e.g.*, building codes, plumbing codes, engineering codes, and governmental codes) and items databases storing available sizes for the main piping, hook-up materials and coupling components. Once the selections and calculations are finished, the configuration of all the components shown on the screen can be saved in a file or database. The file or database used to store the configuration can contain pre-defined

Typicals or also contain other data such as individual item information, material specifications, pricing, etc. An example of a plumbing Typical being coupled in the Typical Couplings Creator is illustrated in Fig. 17.

Although there are defaults for each component that is selected during the calculation of the component size, the calculated size of couplings can be overridden by the user by entering a size manually. If the value is manually entered, the remaining couplings are once again sized upon selection of a calculate instruction. The revised configuration of all the components shown on the screen can be saved to Typicals Database 214.

If the user chooses the "Add to Typical Builder Items" button, the items stored in the database (created with Typical Image and Attribute Builder) along with sizes and lengths of pipes calculated in the Typical Component Coupler are added to the Typical Builder Items screen for further additions and modifications. As in the Typical Image and Attribute Builder and the Typical Builder Items, each saved configuration is also available to the user when they choose Pick A Typical in the Take Off Screen.

In addition to its use in performing cost estimates of a construction project, the Typical Component Coupler can aid in the design of systems in which two or more fixtures or pieces of equipment are connected. The Typical Component Coupler can provide an automated method of designing and sizing connections between two or more pieces of equipment based on building codes, standard engineering practices and available sizes of coupling items.

## TYPICAL BUILDER ITEMS

Typical Builder Items is a method that permits a user to either select a pre-defined Typical that is saved to memory and enter it on the Take Off Sheet or to modify a predefined Typical by identifying, adding, modifying, or deleting items or quantities thereof from a pre-defined Typical and saving it to Typicals Database 214. The Typical Builder Items may be accessed from a button on the Take Off Sheet, a menu item that may be selected from the Take Off Sheet menu, an independent application, and the like. Once a Typical has been selected from the pre-defined Typicals or has been modified, it may be directly added to an active Take Off Sheet. If the Typical is modified by a user, once the Typical has been completed, it may be saved to the database of pre-defined Typicals or, alternatively, the



Typical may also be directly entered onto an active data sheet. **Fig. 18** illustrates a pre-defined Typical being displayed on the Typical Builder Items screen.

### **Pick a Typical**

A Typical image along with the size boxes and length boxes can be viewed when the user selects a "Pick A Typical" button or menu item in the Take Off Sheet screen or in the Typical Builder Items screen. See **Fig. 19**. The user can enter all the items in the electronic Take Off Sheet required to install a Typical by selecting a button for Typicals (*e.g.*, see **Fig. 5**, "Pick a Typical" button) selection from a Take Off Sheet menu, etc. and selecting a Typical from a Typical database or a list of Typicals. The quantities associated with the selected Typical can be added to an existing Take Off Sheet or to a new blank Take Off Sheet. The type of material and additions and modifications to these quantities and items can be made and additional information about these items can be added such as Building, Floor, Area, etc.

### **Pipe Calculator**

**Fig. 11** is an exemplary screen display showing the Pipe Calculator. This feature allows the user to pick any item on the Take Off Sheet entry screen that has corresponding pricing data in the pricing databases and perform calculations on the item that has no effect on any of the data for the project. This feature can also allow an administrator of the pricing databases to make changes to units (*e.g.*, item cost, labor installation cost, etc.) in these databases without having to go anywhere else in the program.

This feature allows the user to quickly switch between materials and items in the pricing databases to find prices and labor units. By entering a quantity in the quantity data box of the piping calculator and choosing the calculate button material and labor can be calculated without setting up a project or inputting any data into the input screens or project specific database tables for a project.

### **Labor Tracking**

The Labor Tracking feature allows the user to tag all items in the database to show progress on a project. While in the project tracking screen one can select a Line Number, Isometric Number or other fields that are associated with items. One can then choose

Fabricated, Installed, Weld-Out, Punch, Test or some other tracking field tag. The tags (Fabricated, Installed, etc.) are applied to all the items associated with the Line Number, Isometric Number, etc. The report has formulas that detect which items are tagged and then multiplies the hours for each item by user defined percentages. This will indicate what percentage (Hours) of the project is complete and what percentage (Hours) is left to complete the project. For example, if certain items are tagged as Fabricated for Line Number CWR-001002-1-1/2 and in the user defined report 10% is used for any item tagged as fabricated then the unit hour for each item is multiplied by 0.1. If a 6" Elbow = 1.5 hours and it is checked as being being fabricated would be  $1.5 \times .1 = .15$  hours completed. Therefore, it will still take 1.35 hours to Install it, Weld it out, Punch and Test it before the installation is complete.

### Next Step Messages

Fig. 7 shows the Take Off Screen format and also shows a "Next Step Message" message and arrow that instructs the user to save the sheet and check function boxes as appropriate. The present invention provides Next Step Messages based on what options, material, and so forth are chosen and based on logic in the software in the form of executable instructions. The present invention also provides on-screen tools that permits users to utilize a format similar to a spreadsheet to pick items, sizes and quantities and speed up the input process. Preferably, one or two clicks of a mouse are needed to input data descriptions, numbers or variables. The Next Step Messages, in conjunction with the Take Off Sheet input screen, results in a shorter user learning curve for the program.

### Replace Utility

Fig. 20 is an exemplary screen display showing the Replace Utility that allows the user to change data such as Drawing Numbers, Items, Sizes, Change Material and Labor factors, Allow Labor Tracking and other fields to be manipulated. This identifies which construction systems (e.g., piping, electrical, etc.) have been completed on a project or the extent the overall project has been completed.

This feature allows the user to change the data by allowing the user to globally change or modify data in the project specific database without searching through the input screens or individual items.

## Print Screen Utility

**Fig. 21** is an exemplary screen display showing the Print Utility Screen. This feature allows the user to run standard reports for purchasing, to print or view what is in the pricing databases, and to run reports on criteria set up in the fields when the user enters the data in the input screen. When picking a report from the "Review Take Off" side of the Print Utility Screen, the user can pick from a project specific database to further narrow down the report to specific items or group of items as shown by the buttons that appear at the bottom of the screen. The captions and items to choose from at the bottom of the screen depend on what type of report is chosen by the user.

## Pick Item List

**Fig. 6** is an exemplary screen display showing the Pick Item List that appears when the user clicks on an item text box shown on the left side of the screen shown in **Fig. 5** of the Take Off Sheet input screen. The items shown and listed here are items in the pricing databases. These items can be changed and new items added using the updatable grids as shown in **Fig. 22** and described below. This feature allows the user the ability to pick items set up by them in the pricing databases. "Updatable Grids" are also used to update and manipulate the Automatically Count Joints feature, the Automatically Count Hangers feature, and the information in the estimating database the project specific database.

## Item Pricing Databases

**Fig. 22** is an exemplary screen display showing an "Updatable Grid" that allows the user to add or change data in the pricing databases. When the user adds descriptions of an item, descriptions of groups, or changes data that are specific to the item, the program can attach units of measure, like prices, labor units, weights, etc. to items in a project that are entered into the Take Off Sheet input screen.

When the user clicks on the "Group Description: list" the "Group Sort By: list," the grids are populated with items that match what was picked and the top grid is also filtered to the item picked in the Group Description: list.

As the user continues to choose from the "Group Sort By: list" and "Material Description Code: list" is populated with items that match what was chosen in the "Group

Sort By: list.” Any item in the grids can be updated at any point in this process of selecting from the list. Data in the pricing databases can be updated by using this feature.

The updatable grid feature allows for plug numbers to be added during the bidding process of a project and by using the “Show all Plug #'s” button, the user can filter all items with plug numbers, change the pricing to what the actual cost is from the suppliers of those items and calculate a new total cost for the project.

This updatable grid also allows for a row or rows in the top grid to be highlighted and copied to the pricing database grid on the bottom by using the right mouse button to drag and copy the information. The descriptions of these items, Group Descriptions, Group Sort By: descriptions and other attributes of these new items can then be easily changed for any specifications for a project.

In view of the above, it will be seen that the several objects of the invention are achieved and other advantageous results attained.

When introducing elements of the present invention or the preferred embodiment(s) thereof, the articles "a", "an", "the" and "said" are intended to mean that there are one or more of the elements. The terms "comprising", "including" and "having" are intended to be inclusive and mean that there may be additional elements other than the listed elements.

As various changes could be made in the above compositions and processes without departing from the scope of the invention, it is intended that all matter contained in the above description be interpreted as illustrative and not in a limiting sense.

## I Claim:

1. A computerized method for estimating material and labor costs of a construction project comprising:

maintaining a first database of items and cost data associated with each of the items;

grouping one or more of the items from the first database to define predetermined sets of items, each of said predetermined sets of items corresponding to a desired installation of the grouped items;

selecting one or more of the sets of grouped items based on the construction project; and

calculating the estimated cost of the construction project based at least in part upon the cost data associated with the items in the selected set of grouped items.

2. The computerized method of claim 1 further comprising:

maintaining a second database of graphical representations, each of said graphical representations corresponding to one of the sets of grouped items; and

displaying the graphical representation of at least one set of grouped items upon selection.

3. The computerized method of claim 2 further comprising identifying sizes and quantities of the grouped items from the displayed graphical representation.

4. The computerized method of claim 2, wherein the the graphical representation of the grouped items is displayed and dimensions of hook-up materials are defined by entering dimension units of measure in data boxes associated with the graphical representation of the grouped items.

5. The computerized method of claim 1 wherein the grouped items are selected from the group consisting of heating, ventilation, and air conditioning equipment and associated hook-up materials; plumbing fixtures, equipment, foundry, structural supports, and associated hook-up materials; and electrical fixtures, equipment, and associated hook-up materials.

6. The computerized method of claim 5 wherein the length and size of associated hook-up materials are defined at the time the grouped items are selected.

7. The computerized method of claim 1, wherein the grouped items comprises at least two fixtures or equipment connected together with coupling materials.

8. The computerized method of claim 7, wherein the size of the coupling materials is calculated based at least in part upon stored building code and available coupling material size.

9. The computerized method of claim 8, wherein the calculated size of coupling materials may be manually overridden by a user.

10. In a computer system having a processor, a graphical user interface including a computer display, and an input device, a method for estimating material and labor costs of a construction project comprising:

maintaining a first database of items and cost data associated with each of the items;

5       grouping one or more of the items from the first database to define predetermined sets of grouped items, each of said predetermined sets of grouped items corresponding to a desired installation of the construction project;

displaying a Take Off Sheet data entry screen on the computer display comprising quantity data cells corresponding to item size;

10       entering one or more of the sets of grouped items onto said Take Off Sheet data entry screen based on the construction project; and

calculating the estimated cost of the construction project based at least in part upon the cost data associated with the items in the selected set of grouped items.

11. The method of claim 10, wherein the selected grouped items is selected from the group consisting of heating, ventilation, and air conditioning equipment and associated hook-up materials; plumbing fixtures, equipment, foundry, structural supports, and associated hook-up materials; electrical fixtures, equipment, and associated hook-up materials; industrial

- 5 process equipment and associated hook-up materials; and fire protection equipment and associated hook-up materials.
12. The method of claim 11, wherein the set of grouped items are grouped together according to a graphical representation of the grouped items.
13. The method of 12, further comprising identifying sizes and quantities of the grouped items from the displayed graphical representation.
14. The method of claim 12, wherein dimensions of grouped items are identified on the graphical representation of the grouped items and stored to a database of pre-defined grouped items.
15. The method of 14, wherein the dimensions of hook-up materials are defined by entering dimension units of measure in data boxes associated with the graphical representation of the grouped items.
16. The method of claim 15, wherein the graphical representation of the grouped items is displayed to the computer display prior to being entered onto said Take Off Sheet data entry screen.
17. The method of claim 10, wherein the items comprising the pre-defined grouped items are modified prior to being entered onto said Take Off Sheet data entry screen.
18. The method of claim 17, wherein the modified grouped items are stored to the database of pre-defined grouped items.
19. The method of claim 12, wherein two or more sets of grouped items are combined to form a combined set of grouped items.

20. The method of claim 19, wherein dimensions of the combined set of grouped items are identified on the graphical representation of the combined grouped items and stored to a database of pre-defined grouped items.

21. The method of claim 19, wherein the sets of grouped items comprise at least two fixtures or equipment that are connected together with coupling materials.

22. The method of claim 19, wherein the coupling material size is calculated by the processor based at least in part according to code requirements.

23. The method of claim 22, wherein the code requirements are selected from the group consisting of building codes, plumbing codes, engineering codes, and governmental codes.

24. An automated system for estimating a cost of selected equipment for a construction project comprising:

a. an first database containing construction items and material and labor cost data associated with each of the items;

b. a second database containing one or more of the items from the first database that define predetermined sets of grouped items, each of said predetermined sets of grouped items corresponding to a desired installation of the grouped items in the construction project; and

c. a computer executing a cost estimating software program and accessing the second database for users to select grouped items, said cost estimating software program retrieving information from the second database, and providing a cost estimate of the construction project based at least in part upon the selected grouped items data.

25. The automated cost estimating system of claim 24 further comprising graphical illustrations of grouped items wherein the computer executing a cost estimating software program displays graphical illustrations of the selected grouped items.



26. The automated cost estimating system of claim 24 wherein the items and sets of grouped items are stored in a common database.

27. The automated cost estimating system of claim 24 wherein the software program provides a series of instructions that prompt a user to enter appropriate estimate data.

28. The automated cost estimating system of claim 24 wherein the software program estimates construction project costs for selected grouped items and hook-up materials and automatically includes associated equipment and hardware related to the selected grouped items and hook-up materials.

29. The automated cost estimating system of claim 28, wherein the associated equipment and hardware related to the selected grouped items and hook-up materials is defined by a user.

30. A computerized system for estimating the material and labor costs of a construction project comprising:

a remote server on a communications network managing software programs and databases;

5 a central database associated with the remote server, said central database storing construction material specifications and graphics, labor cost data, and material pricing data; and

10 a local computer on the communications network executing a material and labor cost estimating program, accessing data from the central database for use by the material and labor cost estimating program, and generating one or more reports for material and labor cost estimates for the construction project.

FIG. 1

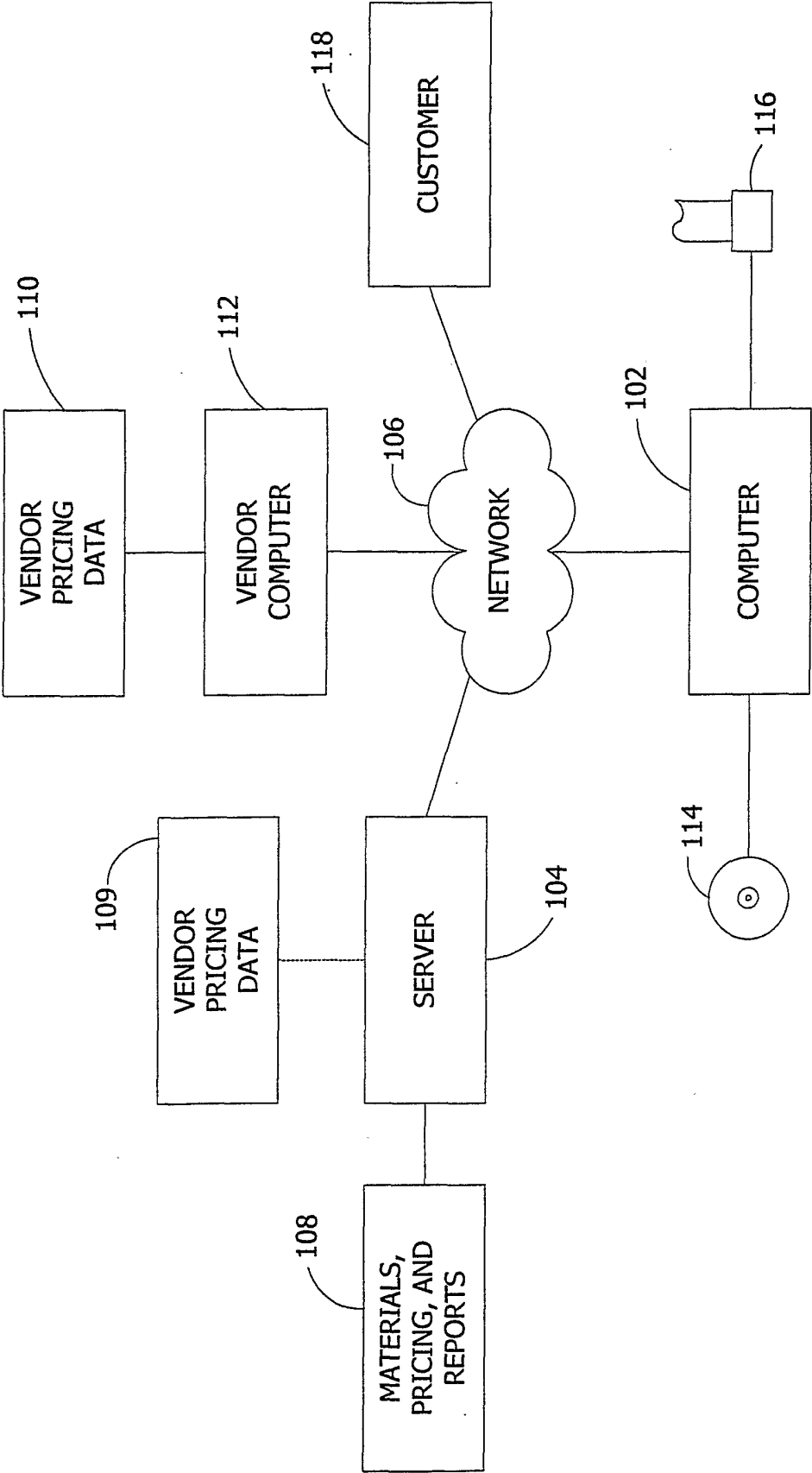

FIG. 2

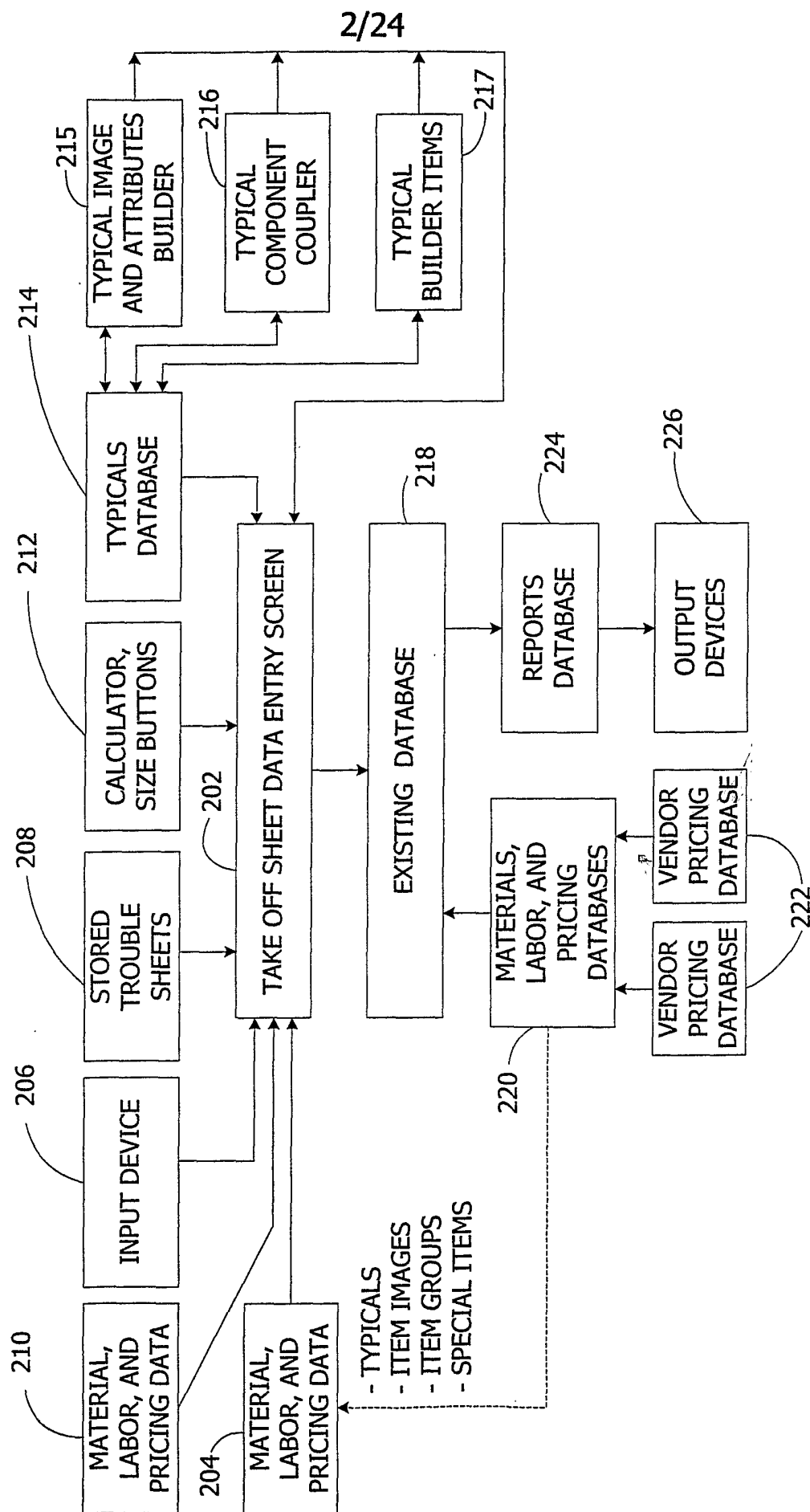

FIG. 3A 3/24

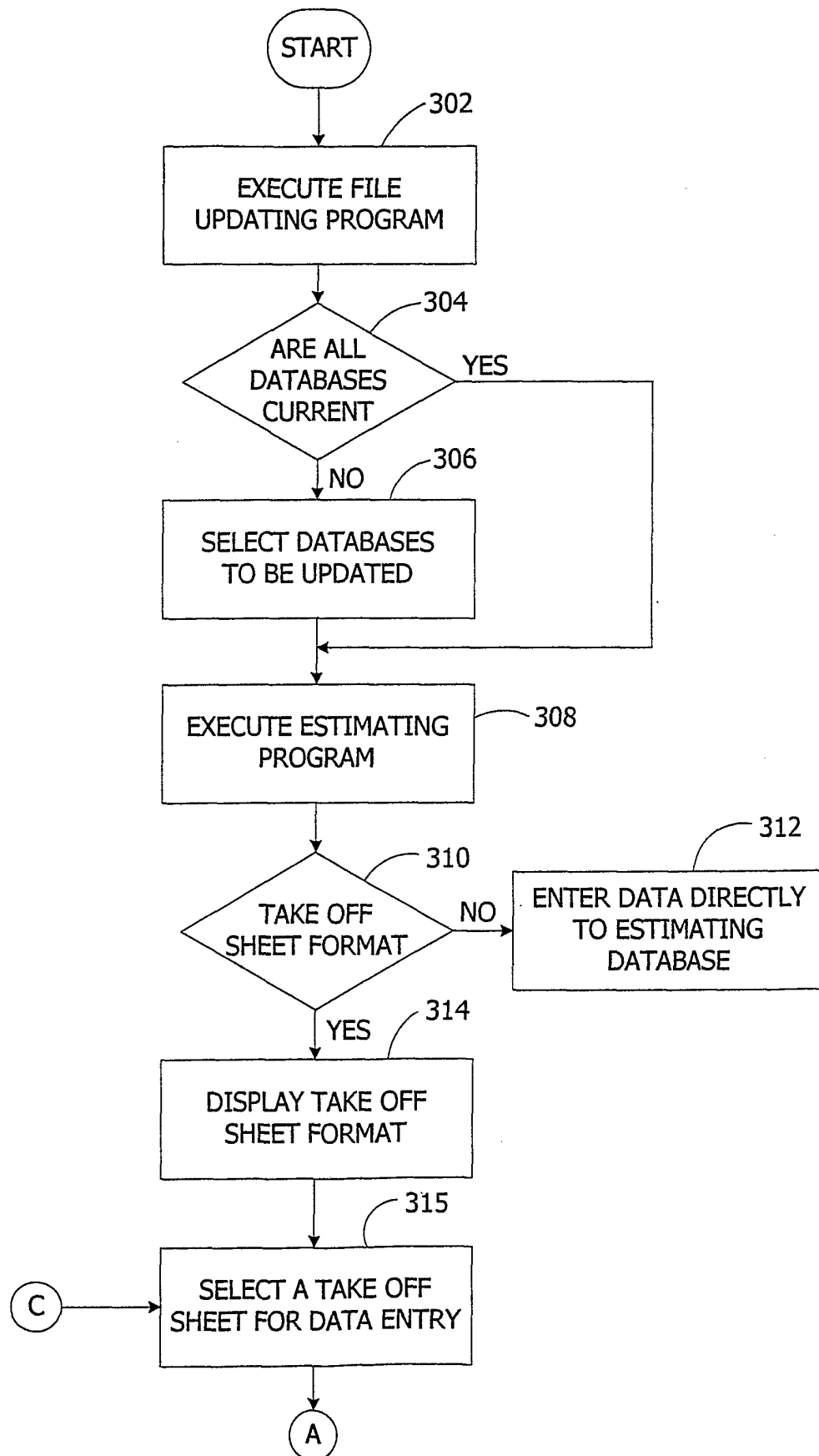

FIG. 3B

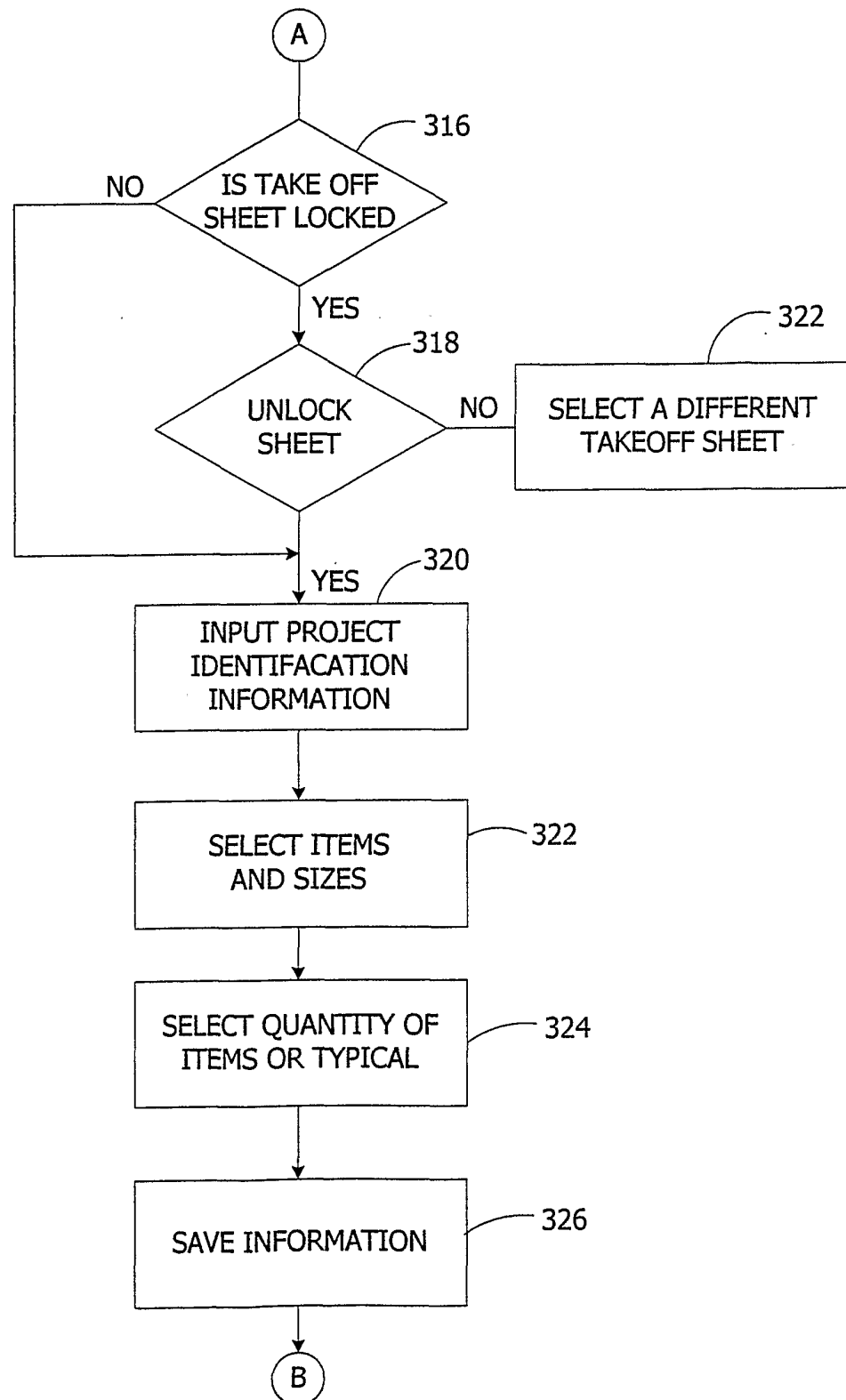
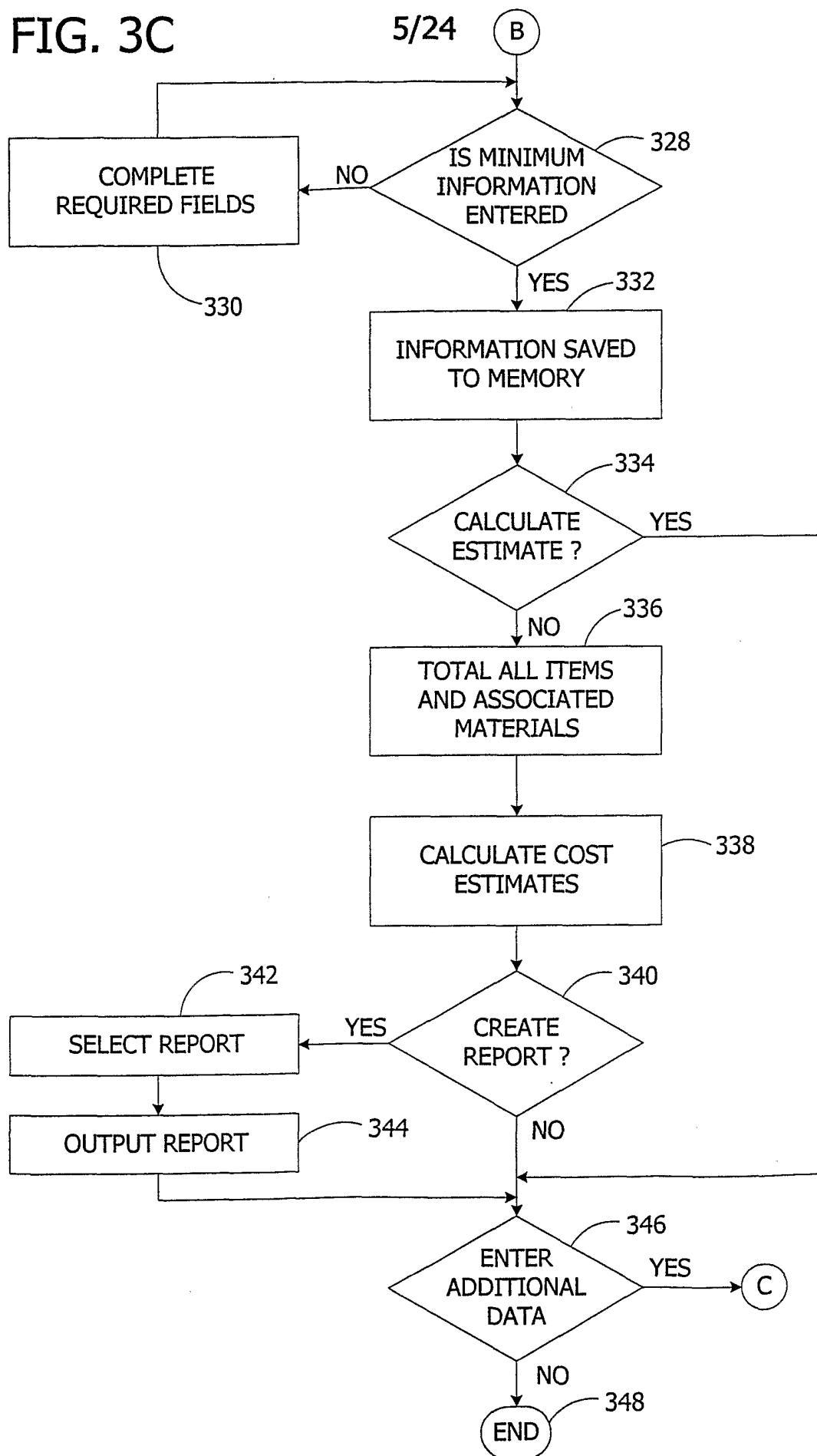

FIG. 3C



6/24

FIG. 4

File Edit View Options Help

Copy Down Utility for PD Estimating Files

This program will copy down the latest programs, databases, reports, icons etc. for the PD Estimating Program.

Current Files on Your Computer	Current Files on Server	Copy Down Now?
Program Files (x-86) 5/7/01 6:20:18 PM	Program Files (x-86) 8/9/99 1:35:58 AM	<input type="checkbox"/> Yes
Material Type Database (Primary) 2/15/01 10:46:02 AM	Material Type Database (Primary) 6/6/01 12:46:04 PM	<input type="checkbox"/> Yes
Material Type Database (Secondary) 2/15/01 10:46:02 AM	Material Type Database (Secondary) 4/1/99 9:47:32 AM	<input type="checkbox"/> Yes
Heavy Industrial Database (Primary) 2/15/01 10:46:02 AM	Heavy Industrial Database (Primary) 4/1/99 9:47:32 AM	<input type="checkbox"/> Yes
Heavy Industrial Database (Secondary) 4/23/01 6:52:16 AM	Heavy Industrial Database (Secondary) 8/2/99 11:29:46 AM	<input type="checkbox"/> Yes
Reports Files are current	Reports Files are current	<input type="checkbox"/> Yes
Other Files Files are current	Other Files Files are current	<input type="checkbox"/> Yes

Exit and go to PD Estimating

7/24

FIG. 5

PPDE - TAKEOFF - Take Off Sheet Format

File View Tools Windows Help

Project Name: OFFICE BUILDING 2 F.O. SH #11 Form: 000-0001 Find Create Refresh

Print No: S001-01 Drawing No: M-3 Rev No: 14 15 16 17 18 19 20 21 22 23 24 25 26 27 28 29 30 31 32 33 34 35 36 37 38 39 40 41 42 43 44 45 46 47 48 49 50 51 52 53 54 55 56 57 58 59 60 61 62 63 64 65 66 67 68 69 70 71 72 73 74 75 76 77 78 79 80 81 82 83 84 85 86 87 88 89 90 91 92 93 94 95 96 97 98 99 100 101 102 103 104 105 106 107 108 109 110 111 112 113 114 115 116 117 118 119 120 121 122 123 124 125 126 127 128 129 130 131 132 133 134 135 136 137 138 139 140 141 142 143 144 145 146 147 148 149 150 151 152 153 154 155 156 157 158 159 160 161 162 163 164 165 166 167 168 169 170 171 172 173 174 175 176 177 178 179 180 181 182 183 184 185 186 187 188 189 190 191 192 193 194 195 196 197 198 199 200 201 202 203 204 205 206 207 208 209 210 211 212 213 214 215 216 217 218 219 220 221 222 223 224 225 226 227 228 229 230 231 232 233 234 235 236 237 238 239 240 241 242 243 244 245 246 247 248 249 250 251 252 253 254 255 256 257 258 259 260 261 262 263 264 265 266 267 268 269 270 271 272 273 274 275 276 277 278 279 280 281 282 283 284 285 286 287 288 289 290 291 292 293 294 295 296 297 298 299 300 301 302 303 304 305 306 307 308 309 310 311 312 313 314 315 316 317 318 319 320 321 322 323 324 325 326 327 328 329 330 331 332 333 334 335 336 337 338 339 340 341 342 343 344 345 346 347 348 349 350 351 352 353 354 355 356 357 358 359 360 361 362 363 364 365 366 367 368 369 370 371 372 373 374 375 376 377 378 379 380 381 382 383 384 385 386 387 388 389 390 391 392 393 394 395 396 397 398 399 400 401 402 403 404 405 406 407 408 409 410 411 412 413 414 415 416 417 418 419 420 421 422 423 424 425 426 427 428 429 430 431 432 433 434 435 436 437 438 439 440 441 442 443 444 445 446 447 448 449 450 451 452 453 454 455 456 457 458 459 460 461 462 463 464 465 466 467 468 469 470 471 472 473 474 475 476 477 478 479 480 481 482 483 484 485 486 487 488 489 490 491 492 493 494 495 496 497 498 499 500 501 502 503 504 505 506 507 508 509 510 511 512 513 514 515 516 517 518 519 520 521 522 523 524 525 526 527 528 529 530 531 532 533 534 535 536 537 538 539 540 541 542 543 544 545 546 547 548 549 550 551 552 553 554 555 556 557 558 559 560 561 562 563 564 565 566 567 568 569 570 571 572 573 574 575 576 577 578 579 580 581 582 583 584 585 586 587 588 589 590 591 592 593 594 595 596 597 598 599 600 601 602 603 604 605 606 607 608 609 610 611 612 613 614 615 616 617 618 619 620 621 622 623 624 625 626 627 628 629 630 631 632 633 634 635 636 637 638 639 640 641 642 643 644 645 646 647 648 649 650 651 652 653 654 655 656 657 658 659 660 661 662 663 664 665 666 667 668 669 670 671 672 673 674 675 676 677 678 679 680 681 682 683 684 685 686 687 688 689 690 691 692 693 694 695 696 697 698 699 700 701 702 703 704 705 706 707 708 709 710 711 712 713 714 715 716 717 718 719 720 721 722 723 724 725 726 727 728 729 730 731 732 733 734 735 736 737 738 739 740 741 742 743 744 745 746 747 748 749 750 751 752 753 754 755 756 757 758 759 760 761 762 763 764 765 766 767 768 769 770 771 772 773 774 775 776 777 778 779 780 781 782 783 784 785 786 787 788 789 790 791 792 793 794 795 796 797 798 799 800 801 802 803 804 805 806 807 808 809 810 811 812 813 814 815 816 817 818 819 820 821 822 823 824 825 826 827 828 829 830 831 832 833 834 835 836 837 838 839 840 841 842 843 844 845 846 847 848 849 850 851 852 853 854 855 856 857 858 859 860 861 862 863 864 865 866 867 868 869 870 871 872 873 874 875 876 877 878 879 880 881 882 883 884 885 886 887 888 889 890 891 892 893 894 895 896 897 898 899 900 901 902 903 904 905 906 907 908 909 910 911 912 913 914 915 916 917 918 919 920 921 922 923 924 925 926 927 928 929 930 931 932 933 934 935 936 937 938 939 940 941 942 943 944 945 946 947 948 949 950 951 952 953 954 955 956 957 958 959 960 961 962 963 964 965 966 967 968 969 970 971 972 973 974 975 976 977 978 979 980 981 982 983 984 985 986 987 988 989 990 991 992 993 994 995 996 997 998 999 1000 1001 1002 1003 1004 1005 1006 1007 1008 1009 1010 1011 1012 1013 1014 1015 1016 1017 1018 1019 1020 1021 1022 1023 1024 1025 1026 1027 1028 1029 1030 1031 1032 1033 1034 1035 1036 1037 1038 1039 1040 1041 1042 1043 1044 1045 1046 1047 1048 1049 1050 1051 1052 1053 1054 1055 1056 1057 1058 1059 1060 1061 1062 1063 1064 1065 1066 1067 1068 1069 1070 1071 1072 1073 1074 1075 1076 1077 1078 1079 1080 1081 1082 1083 1084 1085 1086 1087 1088 1089 1090 1091 1092 1093 1094 1095 1096 1097 1098 1099 1100 1101 1102 1103 1104 1105 1106 1107 1108 1109 1110 1111 1112 1113 1114 1115 1116 1117 1118 1119 1120 1121 1122 1123 1124 1125 1126 1127 1128 1129 1130 1131 1132 1133 1134 1135 1136 1137 1138 1139 1140 1141 1142 1143 1144 1145 1146 1147 1148 1149 1150 1151 1152 1153 1154 1155 1156 1157 1158 1159 1160 1161 1162 1163 1164 1165 1166 1167 1168 1169 1170 1171 1172 1173 1174 1175 1176 1177 1178 1179 1180 1181 1182 1183 1184 1185 1186 1187 1188 1189 1190 1191 1192 1193 1194 1195 1196 1197 1198 1199 1200 1201 1202 1203 1204 1205 1206 1207 1208 1209 1210 1211 1212 1213 1214 1215 1216 1217 1218 1219 1220 1221 1222 1223 1224 1225 1226 1227 1228 1229 1230 1231 1232 1233 1234 1235 1236 1237 1238 1239 1240 1241 1242 1243 1244 1245 1246 1247 1248 1249 1250 1251 1252 1253 1254 1255 1256 1257 1258 1259 1260 1261 1262 1263 1264 1265 1266 1267 1268 1269 1270 1271 1272 1273 1274 1275 1276 1277 1278 1279 1280 1281 1282 1283 1284 1285 1286 1287 1288 1289 1290 1291 1292 1293 1294 1295 1296 1297 1298 1299 1300 1301 1302 1303 1304 1305 1306 1307 1308 1309 1310 1311 1312 1313 1314 1315 1316 1317 1318 1319 1320 1321 1322 1323 1324 1325 1326 1327 1328 1329 1330 1331 1332 1333 1334 1335 1336 1337 1338 1339 1340 1341 1342 1343 1344 1345 1346 1347 1348 1349 1350 1351 1352 1353 1354 1355 1356 1357 1358 1359 1360 1361 1362 1363 1364 1365 1366 1367 1368 1369 1370 1371 1372 1373 1374 1375 1376 1377 1378 1379 1380 1381 1382 1383 1384 1385 1386 1387 1388 1389 1390 1391 1392 1393 1394 1395 1396 1397 1398 1399 1400 1401 1402 1403 1404 1405 1406 1407 1408 1409 1410 1411 1412 1413 1414 1415 1416 1417 1418 1419 1420 1421 1422 1423 1424 1425 1426 1427 1428 1429 1430 1431 1432 1433 1434 1435 1436 1437 1438 1439 1440 1441 1442 1443 1444 1445 1446 1447 1448 1449 1450 1451 1452 1453 1454 1455 1456 1457 1458 1459 1460 1461 1462 1463 1464 1465 1466 1467 1468 1469 1470 1471 1472 1473 1474 1475 1476 1477 1478 1479 1480 1481 1482 1483 1484 1485 1486 1487 1488 1489 1490 1491 1492 1493 1494 1495 1496 1497 1498 1499 1500 1501 1502 1503 1504 1505 1506 1507 1508 1509 1510 1511 1512 1513 1514 1515 1516 1517 1518 1519 1520 1521 1522 1523 1524 1525 1526 1527 1528 1529 1530 1531 1532 1533 1534 1535 1536 1537 1538 1539 1540 1541 1542 1543 1544 1545 1546 1547 1548 1549 1550 1551 1552 1553 1554 1555 1556 1557 1558 1559 1560 1561 1562 1563 1564 1565 1566 1567 1568 1569 1570 1571 1572 1573 1574 1575 1576 1577 1578 1579 1580 1581 1582 1583 1584 1585 1586 1587 1588 1589 1590 1591 1592 1593 1594 1595 1596 1597 1598 1599 1600 1601 1602 1603 1604 1605 1606 1607 1608 1609 1610 1611 1612 1613 1614 1615 1616 1617 1618 1619 1620 1621 1622 1623 1624 1625 1626 1627 1628 1629 1630 1631 1632 1633 1634 1635 1636 1637 1638 1639 1640 1641 1642 1643 1644 1645 1646 1647 1648 1649 1650 1651 1652 1653 1654 1655 1656 1657 1658 1659 1660 1661 1662 1663 1664 1665 1666 1667 1668 1669 1670 1671 1672 1673 1674 1675 1676 1677 1678 1679 1680 1681 1682 1683 1684 1685 1686 1687 1688 1689 1690 1691 1692 1693 1694 1695 1696 1697 1698 1699 1700 1701 1702 1703 1704 1705 1706 1707 1708 1709 1710 1711 1712 1713 1714 1715 1716 1717 1718 1719 1720 1721 1722 1723 1724 1725 1726 1727 1728 1729 1730 1731 1732 1733 1734 1735 1736 1737 1738 1739 1740 1741 1742 1743 1744 1745 1746 1747 1748 1749 1750 1751 1752 1753 1754 1755 1756 1757 1758 1759 1760 1761 1762 1763 1764 1765 1766 1767 1768 1769 1770 1771 1772 1773 1774 1775 1776 1777 1778 1779 1780 1781 1782 1783 1784 1785 1786 1787 1788 1789 1790 1791 1792 1793 1794 1795 1796 1797 1798 1799 1800 1801 1802 1803 1804 1805 1806 1807 1808 1809 1810 1811 1812 1813 1814 1815 1816 1817 1818 1819 1820 1821 1822 1823 1824 1825 1826 1827 1828 1829 1830 1831 1832 1833 1834 1835 1836 1837 1838 1839 1840 1841 1842 1843 1844 1845 1846 1847 1848 1849 1850 1851 1852 1853 1854 1855 1856 1857 1858 1859 1860 1861 1862 1863 1864 1865 1866 1867 1868 1869 1870 1871 1872 1873 1874 1875 1876 1877 1878 1879 1880 1881 1882 1883 1884 1885 1886 1887 1888 1889 1890 1891 1892 1893 1894 1895 1896 1897 1898 1899 1900 1901 1902 1903 1904 1905 1906 1907 1908 1909 1910 1911 1912 1913 1914 1915 1916 1917 1918 1919 1920 1921 1922 1923 1924 1925 1926 1927 1928 1929 1930 1931 1932 1933 1934 1935 1936 1937 1938 1939 1940 1941 1942 1943 1944 1945 1946 1947 1948 1949 1950 1951 1952 1953 1954 1955 1956 1957 1958 1959 1960 1961 1962 1963 1964 1965 1966 1967 1968 1969 1970 1971 1972 1973 1974 1975 1976 1977 1978 1979 1980 1981 1982 1983 1984 1985 1986 1987 1988 1989 1990 1991 1992 1993 1994 1995 1996 1997 1998 1999 2000 2001 2002 2003 2004 2005 2006 2007 2008 2009 2010 2011 2012 2013 2014 2015 2016 2017 2018 2019 2020 2021 2022 2023 2024 2025 2026 2027 2028 2029 2030 2031 2032 2033 2034 2035 2036 2037 2038 2039 2040 2041 2042 2043 2044 2045 2046 2047 2048 2049 2050 2051 2052 2053 2054 2055 2056 2057 2058 2059 2060 2061 2062 2063 2064 2065 2066 2067 2068 2069 2070 2071 2072 2073 2074 2075 2076 2077 2078 2079 2080 2081 2082 2083 2084 2085 2086 2087 2088 2089 2090 2091 2092 2093 2094 2095 2096 2097 2098 2099 2100 2101 2102 2103 2104 2105 2106 2107 2108 2109 2110 2111 2112 2113 2114 2115 2116 2117 2118 2119 2120 2121 2122 2123 2124 2125 2126 2127 2128 2129 2130 2131 2132 2133 2134 2135 2136 2137 2138 2139 2140 2141 2142 2143 2144 2145 2146 2147 2148 2149 2150 2151 2152 2153 2154 2155 2156 2157 2158 2159 2160 2161 2162 2163 2164 2165 2166 2167 2168 2169 2170 2171 2172 2173 2174 2175 2176 2177 2178 2179 2180 2181 2182 2183 2184 2185 2186 2187 2188 2189 2190 2191 2192 2193 2194 2195 2196 2197 2198 2199 2200 2201 2202 2203 2204 2205 2206 2207 2208 2209 2210 2211 2212 2213 2214 2215 2216 2217 2218 2219 2220 2221 2222 2223 2224 2225 2226 2227 2228 2229 2230 2231 2232 2233 2234 2235 2236 2237 2238 2239 2240 2241 2242 2243 2244 2245 2246 2247 2248 2249 2250 2251 2252 2253 2254 2255 2256 2257 2258 2259 2260 2261 2262 2263 2264 2265 2266 2267 2268 2269 2270 2271 2272 2273 2274 2275 2276 2277 2278 2279 2280 2281 2282 2283 2284 2285 2286 2287 2288 2289 2290 2291 2292 2293 2294 2295 2296 2297 2298 2299 2300 2301 2302 2303 2304 2305 2306 2307 2308 2309 2310 2311 2312 2313 2314 2315 2316 2317 2318 2319 2320 2321 2322 2323 2324 2325 2326 2327 2328 2329 2330 2331 2332 2333 2334 2335 2336 2337 2338 2339 2340 2341 2342 2343 2344 2345 2346 2347 2348 2349 2350 2351 2352 2353 2354 2355 2356 2357 2358 2359 2360 2361 2362 2363 2364 2365 2366 2367 2368 2369 2370 2371 2372 2373 2374 2375 2376 2377 2378 2379 2380 2381 2382 2383 2384 2385 2386 2387 2388 2389 2390 2391 2392 2393 2394 2395 2396 2397 2398 2399 2400 2401 2402 2403 2404 2405 2406 2407 2408 2409 2410 2411 2412 2413 2414 2415 2416 2417 2418 2419 2420 2421 2422 2423 2424 2425 2426 2427 2428 2429 2430 2431 2432 2433 2434 2435 2436 2437 2438 2439 2440 2441 2442 2443 2444 2445 2446 2447 2448 2449 2450 2451 2452 2453 2454 2455 2456 2457 2458 2459 2460 2461 2462 2463 2464 2465 2466 2467 2468 2469 2470 2471 2472 2473 2474 2475 2476 2477 2478 2479 2480 2481 2482 2483 2484 2485 2486 2487 2488 2489 2490 2491 2492 2493 2494 2495 2496 2497 2498 2499 2500 2501 2502 2503 2504 2505 2506 2507 2508 2509 2510 2511 2512 2513 2514 2515 2516 2517 2518 2519 2520 2521 2522 2523 2524 2525 2526 2527 2528 2529 2530 2531 2532 2533 2534 2535 2536 2537 2538 2539 2540 2541 2542 2543 2544 2545 2546 2547 2548 2549 2550 2551 2552 2553 2554 2555 2556 2557 2558 2559 2560 2561 2562 2563 2564 2565 2566 2567 2568 2569 2570 2571 2572 2573 2574 2575 2576 2577 2578 2579 2580 2581 2582 2583 2584 2585 2586 2587 2588 2589 2590 2591 2592 2593 2594 2595 2596 2597 2598 2599 2600 2601 2602 2603 2604 2605 2606 2607 2608 2609 2610 2611 2612 2613 2614 2615 2616 2617 2618 2619 2620 2621 2622 2623 2624 2625 2626 2627 2628 2629 2630 2631 2632 2633 2634 2635 2636 2637 2638 2639 2640 2641 2642 2643 2644 2645 2646 26



8/24

**FIG. 6**

[illegible]

9/24

FIG. 7

**PDE - TAKEOFF - Take Off Sheet Format**

File View Tools Window Help

Project Name: OFFICE BUILDING 2 T.O. Sh.#: Format: (AA-0001) Find Delete Refresh  
 Proj. No.: [5001-01] Drawing No.: [M-2] Rev No.: [1] 2  
 System: HEATING HOT WATER ☒ Input Short Cuts ☒ Show Tool Tips  
 Material: Black-Std Wgt pipe with Std Wgt black grooved (Victaulic) fittings 2-1/2-24 PF Sheet UNLOCKED  
 Inset: ☐ Clear all quantities ☐ Pick a Typical  
☐ Save this sheet  
☐ Info from previous sheet  
☐ Copy info for next sheet  
☐ Calculate This Project  
☐ Undo  
 Labor Factor: 1  
 Material Factor: 1  
☐ New Take Off sheet  
☐ Multiply Qty's by:  
☐ Size Buttons Undocked  
☐ Calculator Undocked  
☐ Enter Qts Manually  
☐ Item List Undocked  
☒ Show next step messages  
☒ Count joints  
☒ Count hangers  
☐ Pipe Calculator Mode Off  
☐ Show Pipe Calculator  
☐ Show Tracking Fields  
 Total Records =  
☒ Cross Hairs On?

Reducing Sizes: 2 3 4

Item	Calculator	Size	1/2	3/4	1	1-1/4	1-1/2	2	2-1/2	3	4
PIPE											
90 DEG ELBOW											
45 DEG ELBOW											
TEE											
REDUCING TEE											
CONC. REDUCER											
FLANGE #1											
BLIND FLANGE											
B & S SET											
THREAD-O-LET											
WELD-O-LET											
FIELD WELD											
SHOP WELD											
2WAY VALVE											
SHUT-OFF VALVE											
CHECK VALVE											
WALL SLEEVE											
RISER CLAMP											
NIPPLE											

Item Description (Click here to add item in Yellow):  
 THREAD-O-LET  
 Location on Drive (C:\PDE\at\unmspec)  
 C:\PDE\at\unmspec\  
 File Name:  
 tol.bmp  
 THREAD-O-LET

Double Click to Hide  
 Add a Picture

Alternate Data Scroll

Status 7/13/01 1:24 AM

10/24

[illegible]





13/24

**FIG. 11**

TAKEOFF - Take Off Sheet Format																Pipe Material and Labor Calculator																																																																																																																																																																																																																																																																																																															
Project Name: OFFICE BUILDING 2 Proj. No.: S001-01 Drawing No.: M-1 System: CHILLED WATER								T.O. Sh.#: Rev. No.:								Material: Black-Std Wgt PE A53 ERW pipe with standard weight butt weld																																																																																																																																																																																																																																																																																																															
Material: Black-Std Wgt PE A53 ERW pipe with standard weight butt weld fittings 1/2-24 PF								Item: 90 DEG ELBOW Qty: 0								STWALLC																																																																																																																																																																																																																																																																																																															
Insert:								Size: 2-1/2								Total Material:																																																																																																																																																																																																																																																																																																															
List Price:								Factor: 1																																																																																																																																																																																																																																																																																																																							
Multiplier:								Price: 0																																																																																																																																																																																																																																																																																																																							
Net Price:								Totals Labor:																																																																																																																																																																																																																																																																																																																							
Std. Lbr.								Factor: 1																																																																																																																																																																																																																																																																																																																							
MCA:								Std Lbr: 0																																																																																																																																																																																																																																																																																																																							
Material Description:								MCA: 0																																																																																																																																																																																																																																																																																																																							
Fittings: CARBON STEEL STD WGT BUTTWELD																																																																																																																																																																																																																																																																																																																															
<input type="button" value="Calculate"/> <input type="button" value="Close"/> <input checked="" type="checkbox"/> Valve and Specialty Table <input type="checkbox"/> Unlock Click on any quantity field in the spreadsheet and then click here to review Labor and Material pricing.																																																																																																																																																																																																																																																																																																																															
<table border="1"> <thead> <tr> <th></th><th>1/2</th><th>3/4</th><th>1</th><th>1-1/4</th><th>1-1/2</th><th>2</th><th>2-1/2</th><th></th><th></th><th></th><th></th><th></th><th></th><th></th><th></th></tr> </thead> <tbody> <tr> <td>PIPE</td><td></td><td></td><td></td><td></td><td>35</td><td></td><td>40</td><td></td><td></td><td></td><td></td><td></td><td></td><td></td><td></td></tr> <tr> <td>90 DEG ELBOW</td><td></td><td></td><td></td><td></td><td></td><td></td><td></td><td></td><td></td><td></td><td></td><td></td><td></td><td></td><td></td></tr> <tr> <td>TEE</td><td></td><td></td><td></td><td></td><td></td><td></td><td></td><td></td><td></td><td></td><td></td><td></td><td></td><td>14</td><td></td></tr> <tr> <td>REDUCING TEE</td><td></td><td></td><td></td><td></td><td>13</td><td></td><td></td><td></td><td></td><td></td><td></td><td></td><td></td><td></td><td></td></tr> <tr> <td>CONC. REDUCER</td><td></td><td></td><td></td><td></td><td></td><td></td><td></td><td></td><td></td><td></td><td></td><td></td><td></td><td>446</td><td></td></tr> <tr> <td>COUPLING</td><td></td><td></td><td></td><td></td><td></td><td></td><td></td><td></td><td></td><td></td><td></td><td></td><td></td><td></td><td></td></tr> <tr> <td>MALE ADAPTER</td><td></td><td></td><td></td><td></td><td></td><td></td><td></td><td></td><td></td><td></td><td></td><td></td><td></td><td></td><td></td></tr> <tr> <td>FEMALE ADAPTER</td><td></td><td></td><td></td><td></td><td></td><td></td><td>14</td><td></td><td></td><td></td><td></td><td></td><td></td><td></td><td></td></tr> <tr> <td>CAP</td><td></td><td></td><td></td><td></td><td></td><td></td><td></td><td></td><td></td><td></td><td></td><td></td><td></td><td></td><td></td></tr> <tr> <td>UNION</td><td></td><td></td><td></td><td></td><td></td><td></td><td>14</td><td></td><td></td><td></td><td></td><td></td><td></td><td></td><td></td></tr> <tr> <td>DIELECTRIC UNION</td><td></td><td></td><td></td><td></td><td></td><td></td><td></td><td></td><td></td><td></td><td></td><td></td><td></td><td></td><td></td></tr> <tr> <td>FLANGE #1</td><td></td><td></td><td></td><td></td><td></td><td></td><td>14</td><td></td><td></td><td></td><td></td><td></td><td></td><td></td><td></td></tr> <tr> <td>B &amp; G SET</td><td></td><td></td><td></td><td></td><td></td><td></td><td></td><td></td><td></td><td></td><td></td><td></td><td></td><td></td><td></td></tr> <tr> <td>SHUT-OFF VALVE</td><td></td><td></td><td></td><td></td><td></td><td></td><td></td><td></td><td></td><td></td><td></td><td></td><td></td><td></td><td></td></tr> <tr> <td>CHECK VALVE</td><td></td><td></td><td></td><td></td><td></td><td></td><td></td><td></td><td></td><td></td><td></td><td></td><td></td><td></td><td></td></tr> <tr> <td>2-WAY VALVE</td><td></td><td></td><td></td><td></td><td></td><td></td><td></td><td></td><td></td><td></td><td></td><td></td><td></td><td></td><td></td></tr> <tr> <td>WALL SLEEVE</td><td></td><td></td><td></td><td></td><td></td><td></td><td></td><td></td><td></td><td></td><td></td><td></td><td></td><td></td><td></td></tr> <tr> <td>HANGER</td><td></td><td></td><td></td><td></td><td></td><td></td><td></td><td></td><td></td><td></td><td></td><td></td><td></td><td></td><td></td></tr> </tbody> </table>																	1/2	3/4	1	1-1/4	1-1/2	2	2-1/2									PIPE					35		40									90 DEG ELBOW																TEE														14		REDUCING TEE					13											CONC. REDUCER														446		COUPLING																MALE ADAPTER																FEMALE ADAPTER							14									CAP																UNION							14									DIELECTRIC UNION																FLANGE #1							14									B & G SET																SHUT-OFF VALVE																CHECK VALVE																2-WAY VALVE																WALL SLEEVE																HANGER															
	1/2	3/4	1	1-1/4	1-1/2	2	2-1/2																																																																																																																																																																																																																																																																																																																								
PIPE					35		40																																																																																																																																																																																																																																																																																																																								
90 DEG ELBOW																																																																																																																																																																																																																																																																																																																															
TEE														14																																																																																																																																																																																																																																																																																																																	
REDUCING TEE					13																																																																																																																																																																																																																																																																																																																										
CONC. REDUCER														446																																																																																																																																																																																																																																																																																																																	
COUPLING																																																																																																																																																																																																																																																																																																																															
MALE ADAPTER																																																																																																																																																																																																																																																																																																																															
FEMALE ADAPTER							14																																																																																																																																																																																																																																																																																																																								
CAP																																																																																																																																																																																																																																																																																																																															
UNION							14																																																																																																																																																																																																																																																																																																																								
DIELECTRIC UNION																																																																																																																																																																																																																																																																																																																															
FLANGE #1							14																																																																																																																																																																																																																																																																																																																								
B & G SET																																																																																																																																																																																																																																																																																																																															
SHUT-OFF VALVE																																																																																																																																																																																																																																																																																																																															
CHECK VALVE																																																																																																																																																																																																																																																																																																																															
2-WAY VALVE																																																																																																																																																																																																																																																																																																																															
WALL SLEEVE																																																																																																																																																																																																																																																																																																																															
HANGER																																																																																																																																																																																																																																																																																																																															
Alternate Data Script																																																																																																																																																																																																																																																																																																																															
ap Count bolts co Count hangers ha Pipe Calculation Mode On sh Show Pipe Calculator Total Records =																																																																																																																																																																																																																																																																																																																															

14/24

**FIG. 12**

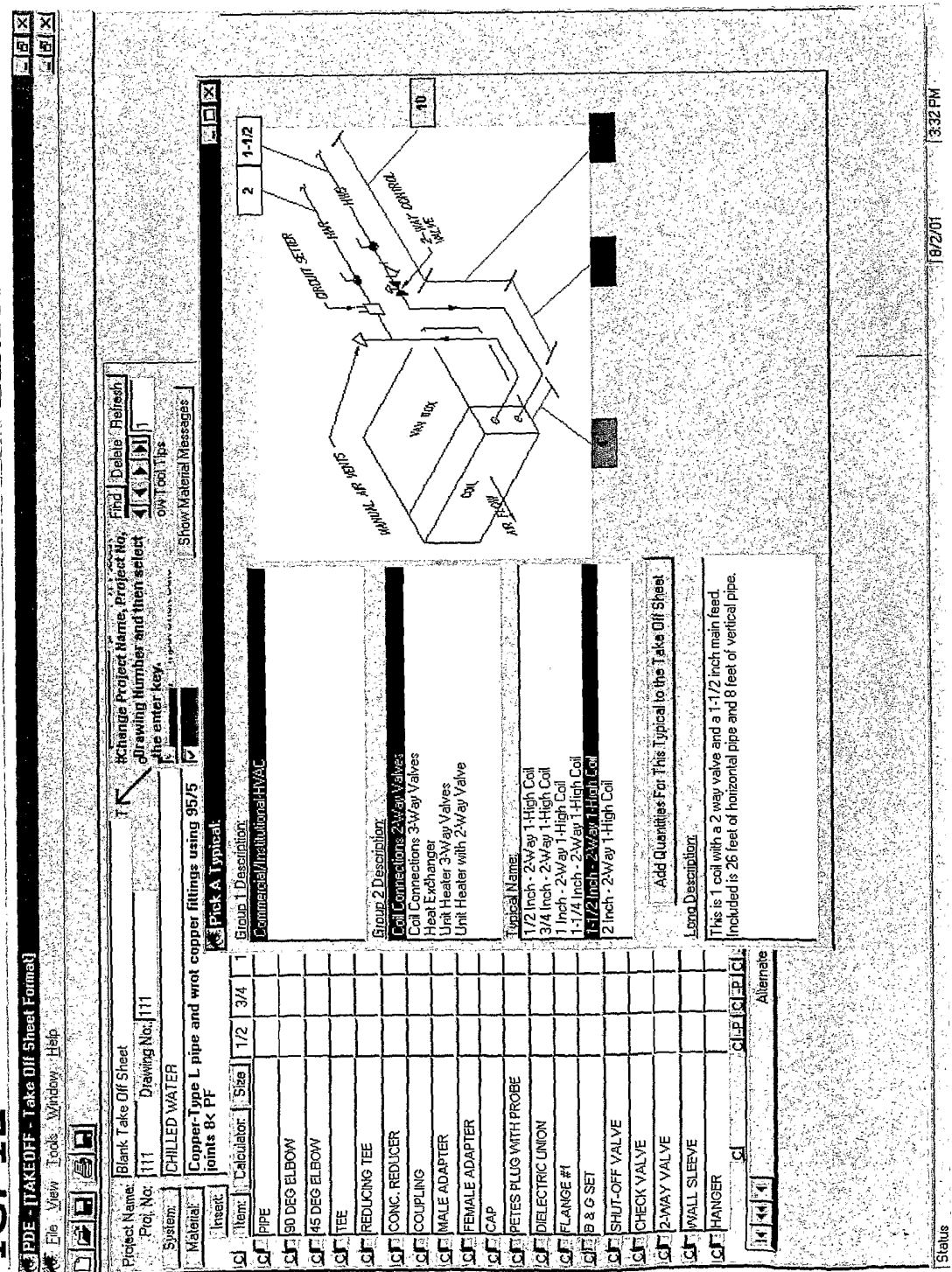



FIG. 13

**Link images with text boxes, insert values and link associated images for equipment hook ups.**

Pick a size and then select the corresponding number(s) to the right.  
 1-1/2    3/4    1    1-1/4    1-1/2  
☐ 1    ☒ 2    ☐ 3    ☐ 4    ☐ 5

Choose a Group, 2 Description  
**1-1/2 Inch - 2-Way 1-High Coil**

Typical ID No.: HVACD1    Show This Typical? ☒  
 Size Dim Boxes: Medium  
 Similar Typical ID:

Group 1: Commercial/Institutional/HVAC  
 Group 2: Coil Connections 2-Way Valves  
 Typical Name: Trane-VAV III Model 3A  
 Drive Location Pipe: c:\PDEst\lmpetq\ Eq/Fitk: c:\PDEst\lmpetq\  
 File Name BMP Pipe[2Way 1-High Coil connect; Eg/Fitk: VAV 2-Way 1-High Coil.lmp  
 Long Description:  
 This is 1 coil with a 2 way valve and a 1-1/2 inch main feed. Included is pipe, fittings, valves and supports.

Fitting Group: HVAC TYP LIST 01 GPM/FU:

Add to Typical Builder	Refresh	View
New	Save	Delete   Reset All

Fitting Type Code:  
 KEE LIST 1  
 KEI LIST 1  
 COPPER LIST 1  
 COPPER LIST 2  
 BSWELD LIST 1  
 BSTDNC LIST 1  
 BS GROOVE LIST 1  
 DWAY LIST 1  
 PRESSURE LIST 1  
 PRESSURE LIST 2  
 SUPPORTS LIST 1  
 PRESSURE LIST 3 LR

Create New Fitting Group

Show Pick a Typical Form

Show Piping Coupler

Positioning for Size-Lineal Feet Information Text Boxes  
 Show: T R B L X Y Dim LF  
☒ ☒ ☒ ☒ ☒ ☒ ☒ ☒

X	Y	Dim	LF
4200			
4800			
1800			
100			
			GPM/FU Total
			GPM/FU Each



16/24

FIG. 14

**Create Plumbing Typical**

File View

Show Options

Show TO Fields

Clear-Start Over

Typical X Qty

<b>Water Options</b> - Configure From: <input checked="" type="radio"/> Top Left <input type="radio"/> Top Right <input type="radio"/> Bottom Left <input type="radio"/> Bottom Right		<b>- Drop/Riser Options -</b> <input type="radio"/> No Riser <input checked="" type="radio"/> Down Feed (Left) <input type="radio"/> Down Feed (Right) <input type="radio"/> Up Feed (Left) <input type="radio"/> Up Feed (Right) <input type="radio"/> Riser (Left) <input type="radio"/> Riser (Right)	
<input checked="" type="radio"/> With Air Chambers <input type="radio"/> W/O Air Chambers	<input checked="" type="radio"/> Reducing Tees <input type="radio"/> Pulled Tees		
<input checked="" type="radio"/> Public <input type="radio"/> Private	<input checked="" type="radio"/> W/O Valves <input type="radio"/> With Valves		

Cold Iso II

Sanitary Options

<input checked="" type="radio"/> NSPC <input type="radio"/> UPC <input type="radio"/> BSCA <input type="radio"/> IPC <input type="radio"/> Illinois	<input checked="" type="radio"/> w/ Riser AG - Left <input type="radio"/> w/ Riser AG - Right <input type="radio"/> w/ Riser UG - Left <input type="radio"/> w/ Riser UG - Right <input type="radio"/> w/o Riser AG - Left <input type="radio"/> w/o Riser AG - Right <input type="radio"/> w/o Riser UG - Left <input type="radio"/> w/o Riser UG - Right
---	---

Apply Changes Made Above

Riser No -

Description Water:

System:

Wall Type

Hot Water Sanitary Calc CW

The following items are for the current view of

FIG. 15

**Link images with text boxes, insert values and link associated images for equipment hook ups.**

**Choose a Group 2 Description:**  
Cold Water for WC-FV w/ AC and T (NSPC)

Pick a size and then select the corresponding number(s) to the right.

1/2	3/4	1	1-1/4	1-1/2
1	2	3	4	5

Typical ID No.: WCPN5PCB ☒ Show Title Typical?

Size Dim Boxes: Small

Similar Typical ID:

Group 1: Plumbing-Water

Group 2: Cold Water w/ Air Chamber and Tee

Typical Name: Cold Water for WC-FV w/ AC and T

Drive Location Pipe: c:\PDES\st\bmpl\k\ Eqp/Fix:

File Name BMP Pipe: W\TACW\bx.bmp Eqp/Fix: W\CPV\rt.bmp

Long Description: The image and the text box locations are set here and then used in the Plumbing Chase Builder. Default values can be entered here and changed later.

Fitting Group: COPPER LIST 1 GPM/FU: 10

Add to Typical Builder Refresh View

New Save Delete **Maximize**

Fitting Type Code: KEE LIST 1  
KET LIST 1  
COPPER LIST 1  
COPPER LIST 2  
BSWELD LIST 1  
BSWELD LIST 2  
BSGROOVE LIST 1  
BSGROOVE LIST 2  
DWV LIST 1  
PRESSURE LIST 1  
PRESSURE LIST 2  
SUPPORTS LIST 1  
SUPPORTS LIST 2  
SUPPORTS LIST 3 LF

Create New Fitting Group

Positioning for Size-Linear Feet Information Text Boxes

Show	T	R	B	L	X"	Y	Dim	LF
<input checked="" type="checkbox"/>	<input checked="" type="checkbox"/>	<input checked="" type="checkbox"/>	<input checked="" type="checkbox"/>	<input checked="" type="checkbox"/>	90		<input checked="" type="checkbox"/>	<input checked="" type="checkbox"/>
<input checked="" type="checkbox"/>	<input checked="" type="checkbox"/>	<input checked="" type="checkbox"/>	<input checked="" type="checkbox"/>	<input checked="" type="checkbox"/>	90		<input checked="" type="checkbox"/>	<input checked="" type="checkbox"/>
<input checked="" type="checkbox"/>	<input checked="" type="checkbox"/>	<input checked="" type="checkbox"/>	<input checked="" type="checkbox"/>	<input checked="" type="checkbox"/>			<input checked="" type="checkbox"/>	<input checked="" type="checkbox"/>
<input checked="" type="checkbox"/>	<input checked="" type="checkbox"/>	<input checked="" type="checkbox"/>	<input checked="" type="checkbox"/>	<input checked="" type="checkbox"/>			<input checked="" type="checkbox"/>	<input checked="" type="checkbox"/>
<input checked="" type="checkbox"/>	<input checked="" type="checkbox"/>	<input checked="" type="checkbox"/>	<input checked="" type="checkbox"/>	<input checked="" type="checkbox"/>			<input checked="" type="checkbox"/>	<input checked="" type="checkbox"/>
<input checked="" type="checkbox"/>	<input checked="" type="checkbox"/>	<input checked="" type="checkbox"/>	<input checked="" type="checkbox"/>	<input checked="" type="checkbox"/>			<input checked="" type="checkbox"/>	<input checked="" type="checkbox"/>
<input checked="" type="checkbox"/>	<input checked="" type="checkbox"/>	<input checked="" type="checkbox"/>	<input checked="" type="checkbox"/>	<input checked="" type="checkbox"/>			<input checked="" type="checkbox"/>	<input checked="" type="checkbox"/>
<input checked="" type="checkbox"/>	<input checked="" type="checkbox"/>	<input checked="" type="checkbox"/>	<input checked="" type="checkbox"/>	<input checked="" type="checkbox"/>			<input checked="" type="checkbox"/>	<input checked="" type="checkbox"/>
<input checked="" type="checkbox"/>	<input checked="" type="checkbox"/>	<input checked="" type="checkbox"/>	<input checked="" type="checkbox"/>	<input checked="" type="checkbox"/>			<input checked="" type="checkbox"/>	<input checked="" type="checkbox"/>
<input checked="" type="checkbox"/>	<input checked="" type="checkbox"/>	<input checked="" type="checkbox"/>	<input checked="" type="checkbox"/>	<input checked="" type="checkbox"/>			<input checked="" type="checkbox"/>	<input checked="" type="checkbox"/>
<input checked="" type="checkbox"/>	<input checked="" type="checkbox"/>	<input checked="" type="checkbox"/>	<input checked="" type="checkbox"/>	<input checked="" type="checkbox"/>			<input checked="" type="checkbox"/>	<input checked="" type="checkbox"/>
<input checked="" type="checkbox"/>	<input checked="" type="checkbox"/>	<input checked="" type="checkbox"/>	<input checked="" type="checkbox"/>	<input checked="" type="checkbox"/>			<input checked="" type="checkbox"/>	<input checked="" type="checkbox"/>
<input checked="" type="checkbox"/>	<input checked="" type="checkbox"/>	<input checked="" type="checkbox"/>	<input checked="" type="checkbox"/>	<input checked="" type="checkbox"/>			<input checked="" type="checkbox"/>	<input checked="" type="checkbox"/>
<input checked="" type="checkbox"/>	<input checked="" type="checkbox"/>	<input checked="" type="checkbox"/>	<input checked="" type="checkbox"/>	<input checked="" type="checkbox"/>			<input checked="" type="checkbox"/>	<input checked="" type="checkbox"/>
<input checked="" type="checkbox"/>	<input checked="" type="checkbox"/>	<input checked="" type="checkbox"/>	<input checked="" type="checkbox"/>	<input checked="" type="checkbox"/>			<input checked="" type="checkbox"/>	<input checked="" type="checkbox"/>
<input checked="" type="checkbox"/>	<input checked="" type="checkbox"/>	<input checked="" type="checkbox"/>	<input checked="" type="checkbox"/>	<input checked="" type="checkbox"/>			<input checked="" type="checkbox"/>	<input checked="" type="checkbox"/>
<input checked="" type="checkbox"/>	<input checked="" type="checkbox"/>	<input checked="" type="checkbox"/>	<input checked="" type="checkbox"/>	<input checked="" type="checkbox"/>			<input checked="" type="checkbox"/>	<input checked="" type="checkbox"/>
<input checked="" type="checkbox"/>	<input checked="" type="checkbox"/>	<input checked="" type="checkbox"/>	<input checked="" type="checkbox"/>	<input checked="" type="checkbox"/>			<input checked="" type="checkbox"/>	<input checked="" type="checkbox"/>
<input checked="" type="checkbox"/>	<input checked="" type="checkbox"/>	<input checked="" type="checkbox"/>	<input checked="" type="checkbox"/>	<input checked="" type="checkbox"/>			<input checked="" type="checkbox"/>	<input checked="" type="checkbox"/>
<input checked="" type="checkbox"/>	<input checked="" type="checkbox"/>	<input checked="" type="checkbox"/>	<input checked="" type="checkbox"/>	<input checked="" type="checkbox"/>			<input checked="" type="checkbox"/>	<input checked="" type="checkbox"/>
<input checked="" type="checkbox"/>	<input checked="" type="checkbox"/>	<input checked="" type="checkbox"/>	<input checked="" type="checkbox"/>	<input checked="" type="checkbox"/>			<input checked="" type="checkbox"/>	<input checked="" type="checkbox"/>
<input checked="" type="checkbox"/>	<input checked="" type="checkbox"/>	<input checked="" type="checkbox"/>	<input checked="" type="checkbox"/>	<input checked="" type="checkbox"/>			<input checked="" type="checkbox"/>	<input checked="" type="checkbox"/>
<input checked="" type="checkbox"/>	<input checked="" type="checkbox"/>	<input checked="" type="checkbox"/>	<input checked="" type="checkbox"/>	<input checked="" type="checkbox"/>			<input checked="" type="checkbox"/>	<input checked="" type="checkbox"/>
<input checked="" type="checkbox"/>	<input checked="" type="checkbox"/>	<input checked="" type="checkbox"/>	<input checked="" type="checkbox"/>	<input checked="" type="checkbox"/>			<input checked="" type="checkbox"/>	<input checked="" type="checkbox"/>
<input checked="" type="checkbox"/>	<input checked="" type="checkbox"/>	<input checked="" type="checkbox"/>	<input checked="" type="checkbox"/>	<input checked="" type="checkbox"/>			<input checked="" type="checkbox"/>	<input checked="" type="checkbox"/>
<input checked="" type="checkbox"/>	<input checked="" type="checkbox"/>	<input checked="" type="checkbox"/>	<input checked="" type="checkbox"/>	<input checked="" type="checkbox"/>			<input checked="" type="checkbox"/>	<input checked="" type="checkbox"/>
<input checked="" type="checkbox"/>	<input checked="" type="checkbox"/>	<input checked="" type="checkbox"/>	<input checked="" type="checkbox"/>	<input checked="" type="checkbox"/>			<input checked="" type="checkbox"/>	<input checked="" type="checkbox"/>
<input checked="" type="checkbox"/>	<input checked="" type="checkbox"/>	<input checked="" type="checkbox"/>	<input checked="" type="checkbox"/>	<input checked="" type="checkbox"/>			<input checked="" type="checkbox"/>	<input checked="" type="checkbox"/>
<input checked="" type="checkbox"/>	<input checked="" type="checkbox"/>	<input checked="" type="checkbox"/>	<input checked="" type="checkbox"/>	<input checked="" type="checkbox"/>			<input checked="" type="checkbox"/>	<input checked="" type="checkbox"/>
<input checked="" type="checkbox"/>	<input checked="" type="checkbox"/>	<input checked="" type="checkbox"/>	<input checked="" type="checkbox"/>	<input checked="" type="checkbox"/>			<input checked="" type="checkbox"/>	<input checked="" type="checkbox"/>
<input checked="" type="checkbox"/>	<input checked="" type="checkbox"/>	<input checked="" type="checkbox"/>	<input checked="" type="checkbox"/>	<input checked="" type="checkbox"/>			<input checked="" type="checkbox"/>	<input checked="" type="checkbox"/>
<input checked="" type="checkbox"/>	<input checked="" type="checkbox"/>	<input checked="" type="checkbox"/>	<input checked="" type="checkbox"/>	<input checked="" type="checkbox"/>			<input checked="" type="checkbox"/>	<input checked="" type="checkbox"/>
<input checked="" type="checkbox"/>	<input checked="" type="checkbox"/>	<input checked="" type="checkbox"/>	<input checked="" type="checkbox"/>	<input checked="" type="checkbox"/>			<input checked="" type="checkbox"/>	<input checked="" type="checkbox"/>
<input checked="" type="checkbox"/>	<input checked="" type="checkbox"/>	<input checked="" type="checkbox"/>	<input checked="" type="checkbox"/>	<input checked="" type="checkbox"/>			<input checked="" type="checkbox"/>	

18/24

FIG. 16

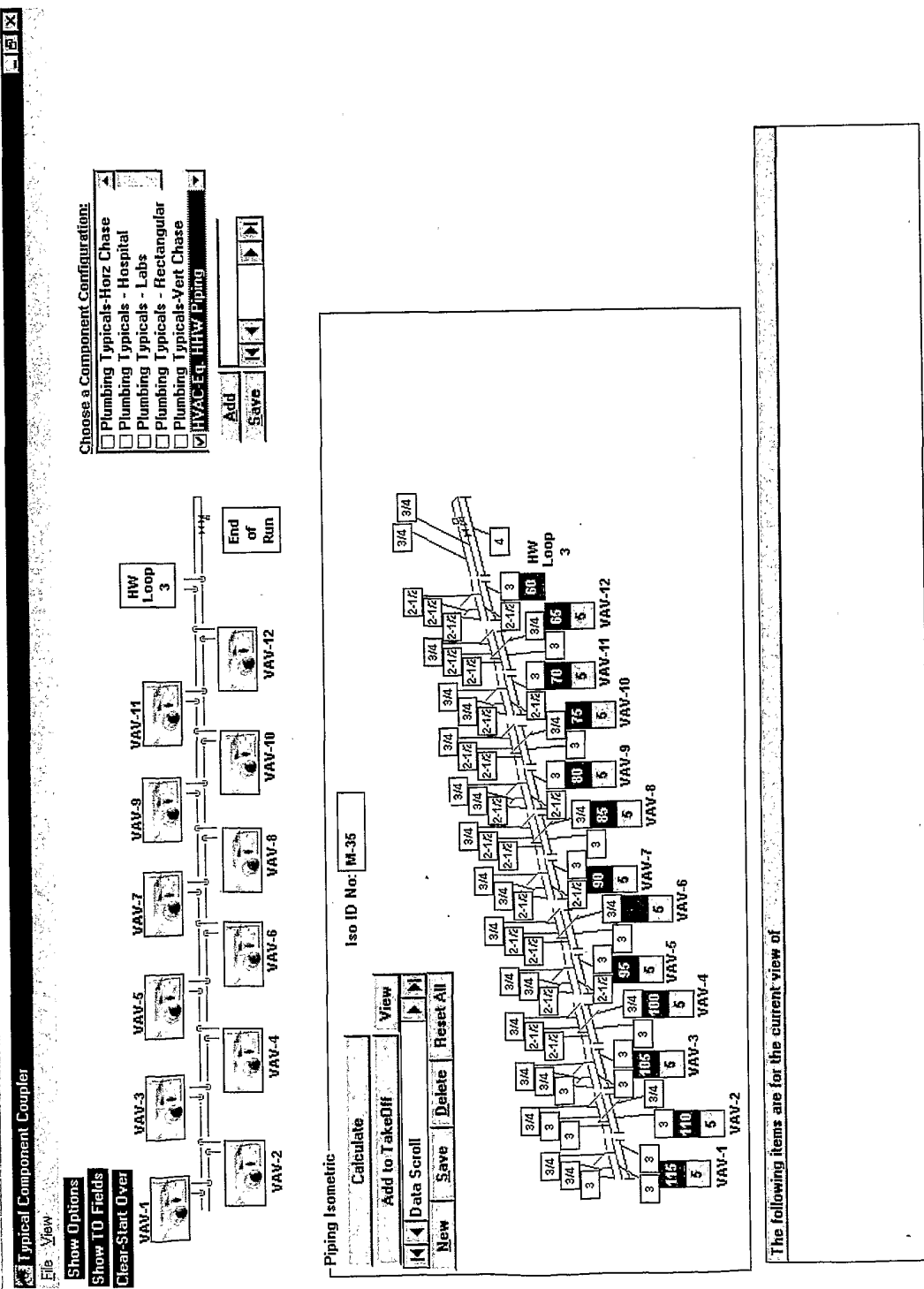

19/24

**FIG. 17**

[illegible]



FIG. 19

Blank Take Off Sheet					
Project Name:		Drawing No.: 111			
System:		CHILLED WATER			
Material:		Copper-Type L pipe and wrot copper fittings using 95/5 joints 8< PF			
Insert:					
Item:		Calculator Size 1/2 3/4 1			
<input type="checkbox"/>	PIPE				
<input type="checkbox"/>	90 DEG ELBOW				
<input type="checkbox"/>	45 DEG ELBOW				
<input type="checkbox"/>	TEE				
<input type="checkbox"/>	REDUCING TEE				
<input type="checkbox"/>	CONC. REDUCER				
<input type="checkbox"/>	COUPLING				
<input type="checkbox"/>	MALE ADAPTER				
<input type="checkbox"/>	FEMALE ADAPTER				
<input type="checkbox"/>	CAP				
<input type="checkbox"/>	PETES PLUG WITH PROBE				
<input type="checkbox"/>	DIELECTRIC UNION				
<input type="checkbox"/>	FLANGE #1				
<input type="checkbox"/>	B & G SET				
<input type="checkbox"/>	SHUT-OFF VALVE				
<input type="checkbox"/>	CHECK VALVE				
<input type="checkbox"/>	2WAY VALVE				
<input type="checkbox"/>	WALL SLEEVE				
<input type="checkbox"/>	HANGER				
<input type="checkbox"/> Alternate					

**Change Project Name, Project No., Drawing Number and then select the enter key.**

**Find | Delete | Refresh**

**Show Tool Tips**

**Show Material Messages**

**3 Pick A Typical:**

**Group 1 Description:**

Commercial/Institutional HVAC

**Group 2 Description:**

Coil Connections 2-Way Valves  
Heat Exchanger  
Unit Heater 3-Way Valves  
Unit Heater with 2-Way Valve

**Typical Name:**

1/2 Inch - 2-Way 1-High Coil  
3/4 Inch - 2-Way 1-High Coil  
1 Inch - 2-Way 1-High Coil  
1-1/4 Inch - 2-Way 1-High Coil  
1-1/2 Inch - 2-Way 1-High Coil  
2 Inch - 2-Way 1-High Coil

**Add Quantities For This Typical to the Take Off Sheet**

**Long Description:**

This is 1 coil with a 2 way valve and a 1-1/2 inch main feed. Included is 26 feet of horizontal pipe and 8 feet of vertical pipe.

22/24

FIG. 20

FIG. 20 is a screenshot of a software interface titled "Replace Utility Frame (PROCEED WITH CAUTION!!!)". The interface is divided into two main sections: "Replace This" and "With This".

**Replace This Section:**

- Project Name: OFFICE BUILDING 2
- Project Number: S001-01
- Drawing No.: [Blank]
- Line No.: [Blank]
- Area: [Blank]
- System: [Blank]
- Material Type: [Blank]
- Item: [Blank]
- Spec: [Blank]
- Size: [Blank]
- Discount Code: [Blank]
- Multiplier: 0
- Fab Shop Fac: 0
- Fid Labor Fac: 1
- Material Desc.: [Blank]
- Multiplier: [Blank]
- Fab Shop Fac: [Blank]
- Fid Labor Fac: [Blank]
- Base Bid: [Blank]
- Hangar: [Blank]
- Enable: [Blank]
- Review Discount: [Blank]

**With This Section:**

- Project Name: [Blank]
- Project Number: [Blank]
- Drawing No.: [Blank]
- Line No.: [Blank]
- Area: [Blank]
- System: [Blank]
- Material Type: [Blank]
- Item: [Blank]
- Spec: [Blank]
- Size: [Blank]
- Discount Code: [Blank]
- Multiplier: [Blank]
- Fab Shop Fac: [Blank]
- Fid Labor Fac: [Blank]
- Material Desc.: [Blank]
- Multiplier: [Blank]
- Fab Shop Fac: [Blank]
- Fid Labor Fac: [Blank]
- Base Bid: [Blank]
- Hangar: [Blank]
- Enable: [Blank]
- Review Discount: [Blank]

**Buttons:**

- Replace Now
- Close
- Help
- Review Discount

**Status Bar:**

Status: 7/11/01 4:34 AM

23/24

**FIG. 21**

The screenshot displays the "Print Utility Screen - Reports Purchasing" application window. The interface includes a menu bar at the top with options like File, View, Tools, Administrative Tools, Window, and Help. Below the menu is a toolbar with various icons. The main area is divided into several sections:

- Review Take Off**: A section for selecting reports to print. It includes a list of reports such as "Check Reports", "Purchasing", "MCA Only", "Murphy Labor Only", "By Change Order", and "By Item". There are also checkboxes for "Count joints", "Count hangers", "Pipe Calculator Mode Off", and "Show Pipe Calculator".
- Click on a Main Group name below.**: A section for selecting a main group name from a dropdown menu.
- Click on a Sub-Group below.**: A section for selecting a sub-group name from a dropdown menu.
- Click on a report below to print.**: A section for selecting a specific report to print from a list of reports.

At the bottom of the window, there is a status bar showing the current date and time, and a small icon in the bottom right corner.



FIG. 22

[illegible]

# INTERNATIONAL SEARCH REPORT

International application No.

PCT/US01/24873

## A. CLASSIFICATION OF SUBJECT MATTER

IPC(7) : G06F 17/60

US CL : 705/400

According to International Patent Classification (IPC) or to both national classification and IPC

## B. FIELDS SEARCHED

Minimum documentation searched (classification system followed by classification symbols)

U.S. : 705/400, 364/551.01, 395/575

Documentation searched other than minimum documentation to the extent that such documents are included in the fields searched

Electronic data base consulted during the international search (name of data base and, where practicable, search terms used)

USPAT;US-PGPUB; EPO; JPO; DERWENT; IBM TDB

## C. DOCUMENTS CONSIDERED TO BE RELEVANT

Category *	Citation of document, with indication, where appropriate, of the relevant passages	Relevant to claim No.
X	US 5,920,849 A (BROUGHTON et al.) 06 July 1999 (06.07.1999).	1-30

☐ Further documents are listed in the continuation of Box C.

☐ See patent family annex.

* Special categories of cited documents:	
"A" document defining the general state of the art which is not considered to be of particular relevance	"T" later document published after the international filing date or priority date and not in conflict with the application but cited to understand the principle or theory underlying the invention
"E" earlier application or patent published on or after the international filing date	"X" document of particular relevance; the claimed invention cannot be considered novel or cannot be considered to involve an inventive step when the document is taken alone
"L" document which may throw doubts on priority claim(s) or which is cited to establish the publication date of another citation or other special reason (as specified)	"Y" document of particular relevance; the claimed invention cannot be considered to involve an inventive step when the document is combined with one or more other such documents, such combination being obvious to a person skilled in the art
"O" document referring to an oral disclosure, use, exhibition or other means	"&" document member of the same patent family
"P" document published prior to the international filing date but later than the priority date claimed	

Date of the actual completion of the international search

26 November 2001 (26.11.2001)

Date of mailing of the international search report

17 DEC 2001

Name and mailing address of the ISA/US

Commissioner of Patents and Trademarks  
Box PCT  
Washington, D.C. 20231

Facsimile No. (703)305-3230

Authorized officer

James P. Trammell

Telephone No. (703) 305-3900

*Peggy Harwood*