



- (51) International Patent Classification: *G06F 3/00* (2006.01)
- (21) International Application Number: PCT/US2016/061432
- (22) International Filing Date: 10 November 2016 (10.11.2016)
- (25) Filing Language: English
- (26) Publication Language: English
- (30) Priority Data: 14/938,530 11 November 2015 (11.11.2015) US
- (71) Applicant: VISA INTERNATIONAL SERVICE ASSOCIATION [US/US]; P.O. Box 8999, San Francisco, CA 94128 (US).
- (72) Inventors: MUCHANG, Yobel; P.O. Box 8999, San Francisco, CA 94128 (US). TRUSHCHENKOVA, Svetlana; P.O. Box 8999, San Francisco, CA 94128 (US). SOMAIYA, Mayank; P.O. Box 8999, San Francisco, CA 94128 (US). JABBARA, Michael; P.O. Box 8999, San Francisco, CA 94128 (US). BADLEY, David; P.O. Box 8999, San Francisco, CA 94128 (US).
- (74) Agent: SMITH, Andrew, R.; Loeb & Loeb LLP, 321 N. Clark Street, Suite 2300, Chicago, IL 60654 (US).
- (81) Designated States (unless otherwise indicated, for every kind of national protection available): AE, AG, AL, AM, AO, AT, AU, AZ, BA, BB, BG, BH, BN, BR, BW, BY, BZ, CA, CH, CL, CN, CO, CR, CU, CZ, DE, DJ, DK, DM, DO, DZ, EC, EE, EG, ES, FI, GB, GD, GE, GH, GM, GT, HN, HR, HU, ID, IL, IN, IR, IS, JP, KE, KG, KN, KP, KR, KW, KZ, LA, LC, LK, LR, LS, LU, LY, MA, MD, ME, MG, MK, MN, MW, MX, MY, MZ, NA, NG, NI, NO, NZ, OM, PA, PE, PG, PH, PL, PT, QA, RO, RS, RU, RW, SA, SC, SD, SE, SG, SK, SL, SM, ST, SV, SY, TH, TJ, TM, TN, TR, TT, TZ, UA, UG, US, UZ, VC, VN, ZA, ZM, ZW.
- (84) Designated States (unless otherwise indicated, for every kind of regional protection available): ARIPO (BW, GH, GM, KE, LR, LS, MW, MZ, NA, RW, SD, SL, ST, SZ, TZ, UG, ZM, ZW), Eurasian (AM, AZ, BY, KG, KZ, RU, TJ, TM), European (AL, AT, BE, BG, CH, CY, CZ, DE, DK, EE, ES, FI, FR, GB, GR, HR, HU, IE, IS, IT, LT, LU, LV, MC, MK, MT, NL, NO, PL, PT, RO, RS, SE, SI, SK, SM, TR), OAPI (BF, BJ, CF, CG, CI, CM, GA, GN, GQ, GW, KM, ML, MR, NE, SN, TD, TG).

[Continued on next page]

(54) Title: BROWSER EXTENSION WITH ADDITIONAL CAPABILITIES



(57) Abstract: In one aspect, an expedited payment service is accessed through a browser extension. As an extension operates in a manner in which it has access to the underlying merchant data, the extension may allow an expedited payment service to work with virtually any merchant web site.

Fig. 2a

WO 2017/083586 A1

Published:

— *with international search report (Art. 21(3))*

BROWSER EXTENSION WITH ADDITIONAL CAPABILITIES

CROSS-REFERENCE TO RELATED APPLICATIONS

[0001] This application claims the benefit of U.S. Application No. 14/938,530 filed November 11, 2015, the disclosure of which is incorporated by reference herein in its entirety.

BACKGROUND

[0002] Online commerce has become common. As users become more and more accustomed to making purchases online, the expectations for ease of use and security of payment increase.

SUMMARY

[0003] A browser extension is disclosed which has multiple technical features which make online payments easier and more secure. In one aspect, an expedited payment service is accessed through a browser extension. As the expedited payment service has already been created, the amount of information that needs to be entered to create a transaction is minimal. Further, as an extension operates in a manner in which it has access to the underlying merchant data, the payment and authorization data may be tailored to the specific merchant.

BRIEF DESCRIPTION OF THE DRAWINGS

[0004] Fig. 1 may be a flow chart that illustrates one embodiment of the claims;

[0005] Fig. 2a may be an illustration of a first embodiment of a payment extension;

[0006] Fig. 2b may be an illustration of a first embodiment of a payment extension as a pop up area;

[0007] Fig. 2c may be an illustration of a first embodiment of a payment extension as a pop up area where a user may select a payment device and whether to autofill the payment display;

[0008] Fig. 3a may be an illustration of a second embodiment of a payment extension being indicated by an extension indicator;

[0009] Fig. 3b may be an illustration of a second embodiment of a payment extension being activated by selecting the extension indication;

[0010] Fig. 3c may be an indication of a second embodiment of a payment extension requesting authentication data and payment device data from a user;

[0011] Fig. 3d may be an illustration of a second embodiment of a payment extension where a user may enter authentication data, select a payment device and whether to autofill the payment display;

[0012] Fig. 3e may be an illustration of a second embodiment of a payment extension where the transaction has successfully completed as indicated by the extension indicator;

[0013] Fig. 4a may be an illustration of a third embodiment of a payment extension being activated by selecting the extension indication;

[0014] Fig. 4b may be an illustration of a third embodiment of a payment extension appearing as a side bar and requesting authentication data;

[0015] Fig. 4c may be an illustration of a third embodiment of a payment extension appearing as a side bar and receiving authentication data;

[0016] Fig. 4d may be an illustration of a third embodiment of a payment extension appearing as a side bar and allowing a user to select a payment device and whether to autofill the payment display;

[0017] Fig. 5 may illustrate a method of matching up fields in a merchant web site and in data in a memory; and

[0018] Fig. 6 illustrates a method of determining if there are offers relevant to a pending purchase.

[0019] The figures depict a preferred embodiment for purposes of illustration only. One skilled in the art may readily recognize from the following discussion that alternative embodiments of the structures and methods illustrated herein may be employed without departing from the principles described herein.

SPECIFICATION

[0020] Fig. 1 may be a flow chart that illustrates one embodiment of the claims which calls for a web browser extension to expedite payments. Web browsers assist user's interactions with networks, including the World Wide Web. Browsers may have extensions. Extensions add functionality to a web browser or other application without diving deeply into native code. Extensions may be created for browsers with those core technologies that are already familiar to designers with from web development: HTML, CSS, and JavaScript.

[0021] In simple terms, an extension may be a zipped bundle of files—HTML, CSS, JavaScript, images, and anything else needed—that adds functionality to the browser. Extensions may be essentially web pages, and extensions may use all the APIs that the browser provides to web pages, from XMLHttpRequest to JSON to HTML5. Extensions may interact with web pages or servers using content scripts or cross-origin XMLHttpRequests. Extensions may also interact programmatically with browser features such as bookmarks and tabs. If an extension needs to interact with web pages, then it may need a content script. A content script may be some JavaScript that executes in the context of a page that's been loaded into the browser. It may be easier to think of a content script as part of that loaded page, not as part of the extension it was packaged with (its parent extension). Content scripts may be able to read details of the web pages the browser visits, and the scripts may be able to make changes to the pages.

[0022] Referring again to Fig. 1, at block 103, a processor may receive in a browser 201 (Fig. 2a) an execute action 203 to an extension area 205 to start the expedite payment extension 207. The extension area 205 may have a variety of forms. In one embodiment, the execute action 203 may be a user inputting an execute action 203 on an extension area 205 where the execute action 203 is a mouse click and the extension area 205 is a visual indication like a circle in a browser action bar that an extension is available. Logically, the extension area 204 may have a variety of shapes, colors, formats, visual attention creating actions, etc., which may be defined by the requirements of the browser 201.

[0023] At block 105, once the extension area 205 has received an acceptable input action 203, the expedite payment extension 207 (Fig. 2b) may be executed in the web browser 201. As mentioned previously, the extension 207 may be integrated into the browser 201 or other computing application. The extension 207 may be visual to a user in the form of a sidebar such as in Figs. 4a-4f, a miniature area such as in Figs. 3a-3c and a miniature entry graphical user interface such as in Figs. 2a-2e.

[0024] The format of the extension 207 may take on a variety of forms. In one embodiment, the extension 207 may attempt to mimic the visual appearance of the related checkout page in the browser 201. In other embodiments, the extension 207 may be branded to emphasize the provider of the expedited payment extension 207. In yet another embodiment, the extension 207 may allow a plurality of payment devices 209 (Fig. 2c) (for example and not limitation, a credit card, a loyalty card, a debit card, a brokerage account, etc.) to be used and the visual appearance of the extension 207 may change to mimic the selected payment device 209. For example, a brokerage account may be known as using the color green and if the brokerage account is selected as the payment device 209, the extension 207 may be modified to use the brokerage color of green.

[0025] Of course, the extension 207 may be modified in a variety of manners to make payments and transactions easier and more secure for users. As security of payment details is a concern to consumers, efforts may be made to ensure the extension 207 appears to be legitimate and not like a phishing site. As mentioned previously, the extension 207 may review the merchant website in the browser 201 and attempt to mimic the look of the merchant website. As extensions 207 usually have to be approved by an authority such as a browser issuer, only approved extensions would have access to the merchant websites and would be able to attempt to match the web site of a plurality of retailers. Common ways to mimic the merchant website in a browser 201 include analyzing the colors, fonts and spacing of the merchant web site and trying to mimic the color, fonts and spacing in the extension 207. In another embodiment, the extension 207 may have colors, fonts and spacing that is known for the expedited payment service.

[0026] At block 107, authentication data 211 may be received in the expedited extension 207. Authentication data 211 may take on a variety of forms depending on the payment extension 207 and the technical capabilities of the computing device. In a simple embodiment, a sign in name may be stored locally in an electronic cookie and the authentication data 211 may be a password. In an additional embodiment, the user name may not be stored locally and it may be entered by the user along with a password to create the authentication data 211.

[0027] In yet another embodiment, the authentication data 211 may be biometric such as a fingerprint from an electronic imaging device in communication with the computing device. Biometric data may take on a variety of forms such as voice, fingerprints, skin tone, retina scans, etc. The biometric data may be received and communicated to an authentication service which will analyze the biometric data and determine if the user is known. If the user is not known, either based on the name/password or the biometric data, a message may be displayed to the user indicating the authentication was not successful.

[0028] The authentication data 211 may contain additional information. As the extension 207 has access to some or all of the data in the browser, the authentication data 211 may include purchase data from the web browser such as merchant data or items purchased data. This data may be communicated to the payment processing network where it may be analyzed for fraud and to improve additional fraud algorithms in the future.

[0029] At block 109, authentication data 211 may be communicated to an authentication authority. In some embodiments, the authentication data 211 may be communicated to an authentication authority over a payment processing network. A payment processing network is a dedicated network that receives payment data, and communicates it to the various entities in the payment process. The payment processing network is different than a traditional network in that access is limited and security is extremely high.

[0030] At block 111, an authentication approval from the authentication authority may be received. Again, in some embodiments, the authentication approval may be communicated through a payment processing network. The authentication data 211

may be simple, such as a yes or may be more complex and include additional information such as the amount available to spend on the selected payment device, etc.

[0031] At block 113, payment data 213 (Fig. 2a) may be received in the web browser from the authentication authority. In some embodiments, the payment data 213 may include a payment token. A payment token may be a one-time use code that is known to the payment processor. In some embodiments, the payment token may be specific to the merchant in question. Payment tokens are becoming more and more common and may allow increased security as the personal account number or PAN changes. Thus, even if a thief copies a PAN from a transaction, it is very unlikely the PAN will work for later transactions. In embodiments where the merchant is known, the PAN may be created to be merchant specific which may result in additional security.

[0032] The payment data 213 may also include payment data which may include a payment account and expiration date. The payment data account data and expiration data may be used to fill in the fields in the browser 201. Logically, the payment data 213 may also include a name, a billing address and a shipping address which may be auto-filled in the underlying browser 201.

[0033] Fig. 5 may illustrate an embodiment of a method of auto-filing payment data 213 in the browser 201. At block 501, the open fields on the ecommerce web site may be analyzed. Referring briefly to Fig. 4a, common open fields may include:

[0034] Card number;

[0035] Card expiration;

[0036] Billing address;

[0037] First name;

[0038] Last name;

[0039] Address;

[0040] Town; and

[0041] Zip

[0042] Other codes which are not illustrated in Fig. 4a but may exist may include CCV, billing zip code, mailing address, etc.

[0043] At block 503, the text of the web site in the browser 201 may be read and may be compared to known open fields and logical alternatives. For example, "Town" may

also mean “City” or “Village” and the system may have the intelligence to know that City data may be inserted where the web site in the browser 201 asks for Town data. As the expedited electronic payment service may be created in advance, the standard field data may be stored remotely but be available to be used to auto-fill the open fields on the web site in the browser 201.

[0044] At block 505, an option may be displayed to a user to auto-fill open fields 215 (Fig. 2c) in the merchant website in the browser 201. In some embodiments, hovering over the auto-fill button (not shown) may result in the open field being temporarily filled. The temporary entries may be indicated in a visual manner such as the potential auto-fill entries being noted in grey, in a different font, in a lighter font, etc.

[0045] At block 507, if the user selects to use the auto-fill option 215, the extension 207 may place the matching offsite data in the open fields of payment data 213 as if they were typed by the user. In this way, the user may save time and effort from having to perfectly type in the necessary data as even a mistyped letter may result in a transaction being marked as fraudulent. The method of Fig. 5 may end.

[0046] Referring again to Fig. 1, at block 115, the transaction may be executed in the web browser 201. The entered payment data 213 may then flow to a payment network where it may be subject to verification analysis, sufficient funds/amounts analysis and fraud analysis. If the various analysis’ turn out positive, then the transaction may occur. If the various analysis’ find a problem, the transaction may be denied.

[0047] In some embodiments, as part of the extension 207, a user may be able to select one payment device 209 from a plurality of payment devices 209. As mentioned previously, a plurality of payment devices 209 may be added to the expedited payment system such as credit cards, debit cards, loyalty cards, coupons, airline miles, bitcoins, etc. Any of these forms of value may be selected and used.

[0048] Fig. 2a may be an illustration of a first embodiment of a payment extension 207 displayed in a browser 201 which is displaying a merchant website. The website illustrated may assume a user has selected goods and services and is ready to pay for the goods/services. The extension may execute if an execute action 203 is received in the extension area 205, such as a user clicking a mouse (extension action) while hovering over the circle (extension area).

[0049] In response to an execute action 203 occurring in the extension area 205, in Fig. 2b, the payment extension 207 may be displayed as a pop up area. In the embodiment illustrated, a user may enter a user name and a password 211 for security and authentication. In response to the name and password being recognized, in Fig. 2c, the user may have the option to select one or more or a plurality of payment devices 209 for the transaction. In some embodiments, a user may be able to assign a percentage to each payment device 209 where the percentage indicates the percent of the purchase that is to be assigned to that payment device. The user may also have an option of whether to autofill 215 the payment display.

[0050] Fig. 3a may be an illustration of a second embodiment of a payment extension 207 being indicated by an extension indicator in an extension area 205. In this embodiment, the extension 207 may be operating in the background and may be indicated by the circle 205. In Fig. 3b, the extension 207 may execute if an activation action 203 (mouse click, finger tap) is received in the extension area 205 (circle) where the extension area 205 may expand into the form as displayed in Fig. 3b.

[0051] In some embodiments of the system, a user may be able to select to view offers 301 related to the purchase or may be able to use an expedited payment system to complete the transaction. Fig. 6 may illustrate the analysis if the OFFERS button 301 is selected. At block 601, the system may analyze the merchant to determine if the system knows of any offers related to the merchant. At block 603, the system may analyze the goods/services to be purchased to determine if the system knows of any offers related to the items to be purchased. At block 605, the mailing address may be analyzed to determine if there are any regional offers available to the consumer. At block 607, in response to offers being found that were determined to match one of the criteria in block 601, 603 or 605, the offers may be displayed to the user. At block 609, in response to offers being displayed at block 607, the user may be able to apply one or more of the offers to the transaction on the browser. In some embodiments, there may be an option for the expedited payment system to determine which of the various offers would be of the best benefit to the consumer. Thus, the technical challenge of keeping track of offers, codes and which offer would result in the best result for the consumer would be addressed.

[0052] Referring now to Fig. 3c, in response to PAYMENTS or Checkout 303 being selected in Fig. 3b, the expedited payment extension 207 may display a request for authentication data 211 and payment device data 209 from a user. As mentioned previously, the authentication data 211 may be a name and password and the payment device data 213 may be a selection of one or may payment devices 213 that have been set up as part of the expedited payment extension 207. In embodiments where a cookie is used to retrieve a user name, the user may be asked to make a selection if the displayed user name is not proper 305. In this way, a user with multiple sign on to use a variety of payment devices may be able to switch between user names and logins.

[0053] Fig. 3d may be an illustration of a second embodiment of a payment extension 207 where a user may enter authentication data 211, select a payment device 209 and whether to autofill 215 the payment display. The password 211 that is entered may be hidden from view with asterisks or the like. Fig. 3e may be an illustration of a second embodiment of a payment extension 207 where the transaction has successfully completed as indicated by the extension indicator 205. The illustration may be related to the expedited payment extension, a card issuer, a merchant, etc.

[0054] Fig. 4a may be an illustration of a third embodiment of a payment extension 207 being activated by selecting or performing an execute action 203 in the extension indication 205. Similar if Fig. 3a, the extension 207 may have an extension indication (circle) 205 which may expand when it receives an activation action 203 (mouse click, finger tap). Fig. 4b may be an illustration of a third embodiment of a payment extension 207 appearing as a side bar and requesting authentication data 211 in response to receiving an execute action 203 in the extension area 205. Fig. 4c may be an illustration of a third embodiment of a payment extension 207 appearing as a side bar and receiving authentication data 211. Fig. 4d may be an illustration of a third embodiment of a payment extension 207 appearing as a side bar and allowing a user to select a payment device 209 and whether to autofill 215 the payment display. Again, the user may be able to select payments or offers and in response to offers being selected, the flow of Fig. 6 as previously explained may be followed.

[0055] In some embodiments, users of the payment extension 207 may be able to modify the payment extension 207 in a manner that fits the desires of the user. As part

of the extension process, a user may be able to indicate whether the user would prefer the payment extension 207 to be displayed as a pop up, as a side bar, or in another format. Further, the user may be able to select colors, fonts and spacing that are best suited to the user. For example, a user that needs large print may be able to configure the payment extension to use a large and easy to read font. As an added benefit, the user may be confident that the payment extension 207 is not fraudulent as the colors, font and spacing will be as defined by the user.

[0056] The browser and extension may use a processor, a memory and an input-output circuit to execute computer executable instructions to give life to the extension 207. The processors (not shown) may be in communication with a network of computing devices, and may be in communication with a payment processing network which may be specifically designed and built to be reliable and secure from outsiders. The processor may be physically configured according to the computer executable instructions to execute the various methods, algorithms, analyses and systems described herein.

[0057] There are several technical problems that are addressed with the payment extension 207, some of which are now explained. First, using an expedited payment service requires that a merchant add a plug in (or additional computer instructions) to the merchant web site to make the expedited payment service operate with the merchant web site. Considering the extreme number of merchant web sites, the addition of the expedited payment service computer instructions would require an extreme amount of work by many, many parties. By creating an extension 207, sufficient computer instructions can be downloaded into a browser 201 and may be able to work with virtually any online merchant system with no work from the merchant.

[0058] In addition, appropriately filling in forms has long been a challenge. Users become annoyed with repeatedly filling in the same information over and over. Some browsers permit the relevant data to be stored locally such as in an electronic cookie. However, users are not comfortable have the data be so accessible. Thus, more and more user are becoming comfortable with such potentially sensitive information be in the hands of outsiders that are professionals at handling such data in a secure way.

[0059] Finally, consumers are becoming more sensitive to displays which appear fraudulent. The described displays may be formatted to create trust and make using the expedited payment service appear to be from a trusted source will enable more users to use the service.

[0060] In accordance with the provisions of the patent statutes and jurisprudence, exemplary configurations described above are considered to represent a preferred embodiment of the invention. However, it should be noted that the invention can be practiced otherwise than as specifically illustrated and described without departing from its spirit or scope.

CLAIMS

1. A processor-implemented method of enabling an expedited payment extension in a web browser comprising:
 - receiving, at a processor, an execute action to an extension area to start the expedite payment extension;
 - executing, through the processor, the expedite payment extension in the web browser;
 - receiving, through the processor, authentication data in the expedited payment extension;
 - communicating, through the processor, the authentication data to an authentication authority;
 - receiving, at the processor, an authentication approval from the authentication authority;
 - receiving, at the processor, payment data in the web browser from the authentication authority; and
 - executing, at the processor, a transaction in the web browser executing the expedite payment extension, the transaction based on the authentication approval and the payment data.
2. The method of claim 1 wherein payment data further comprises payment account and expiration date.
3. The method of claim 1, wherein payment data further comprises a name, a billing address and a shipping address.
4. The method of claim 1, wherein the payment data comprises a payment token.
5. The method of claim 1, wherein authentication data further comprises purchase data from the web browser.

6. The method of claim 5, wherein purchase data from the web browser further comprises merchant data or items purchased data.
7. The method of claim 6, wherein the payment data comprises a payment token and wherein the payment token is merchant specific.
8. The method of claim 1, wherein the extension area comprises at least one of a sidebar, a miniature area and a miniature entry graphical user interface.
9. The method of claim 1, wherein communicating through the processor the authentication data to an authentication authority comprises communicating the authentication data over a payment processing network.
10. The method of claim 1, wherein the authentication approval is communicated through a payment processing network.
11. The method of claim 1, wherein authentication data comprises user data and password data.
12. The method of claim 11, wherein password data comprises biometric data.
13. The method of claim 1, further comprising receiving a selection at the processor from a plurality of payment devices, the processor corresponding to one payment device.
14. A networked system comprising a processor, a memory and an input-output circuit for enabling an expedited payment extension in a web browser, the processor being physically configured according to computer executable instructions for:
 - receiving, at the processor, an execute action to an extension area to start the expedite payment extension;

executing, through a processor, the expedite payment extension in the web browser;

receiving, through the processor, authentication data in the expedited payment extension;

communicating, through the processor, the authentication data to an authentication authority;

receiving, at the processor, an authentication approval from the authentication authority;

receiving, at the processor, payment data in the web browser from the authentication authority; and

executing, at the processor, a transaction in the web browser executing the expedite payment extension, the transaction based on the authentication approval and the payment data.

15. The networked system of claim 14, wherein payment data further comprises at least one of: payment account, expiration date, a name, a billing address and a shipping address.

16. The networked system of claim 14, wherein the payment data comprises a payment token and wherein the payment token is merchant specific.

17. The networked system of claim 14, wherein communicating through the processor the authentication data to an authentication authority comprises communicating the authentication data over a payment processing network.

18. The networked system of claim 14, wherein the authentication approval is communicated through a payment processing network.

19. The networked system of claim 14, wherein authentication data comprises user data and password data.

20. The networked system of claim 14, wherein password data comprises biometric data.

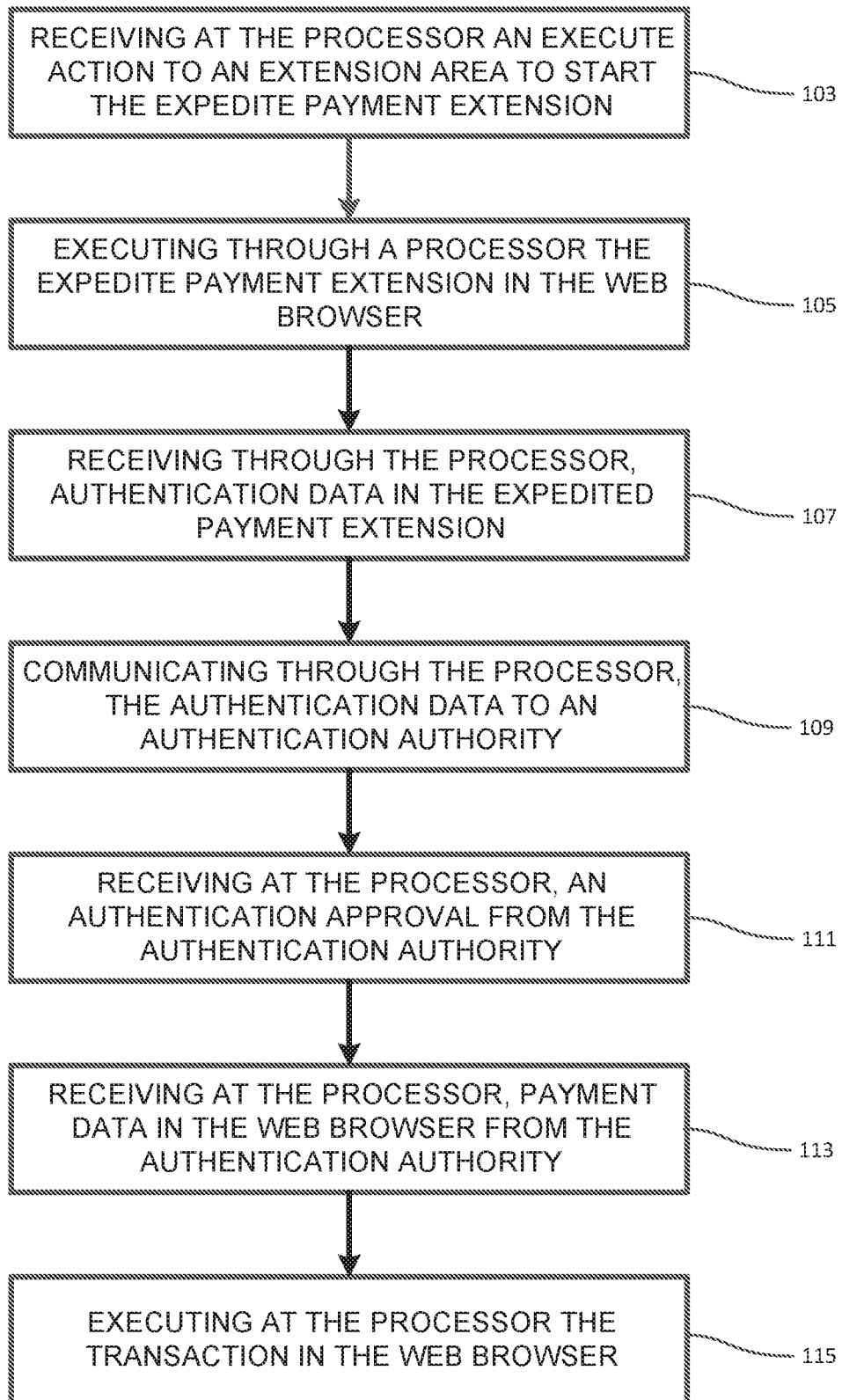

Fig. 1

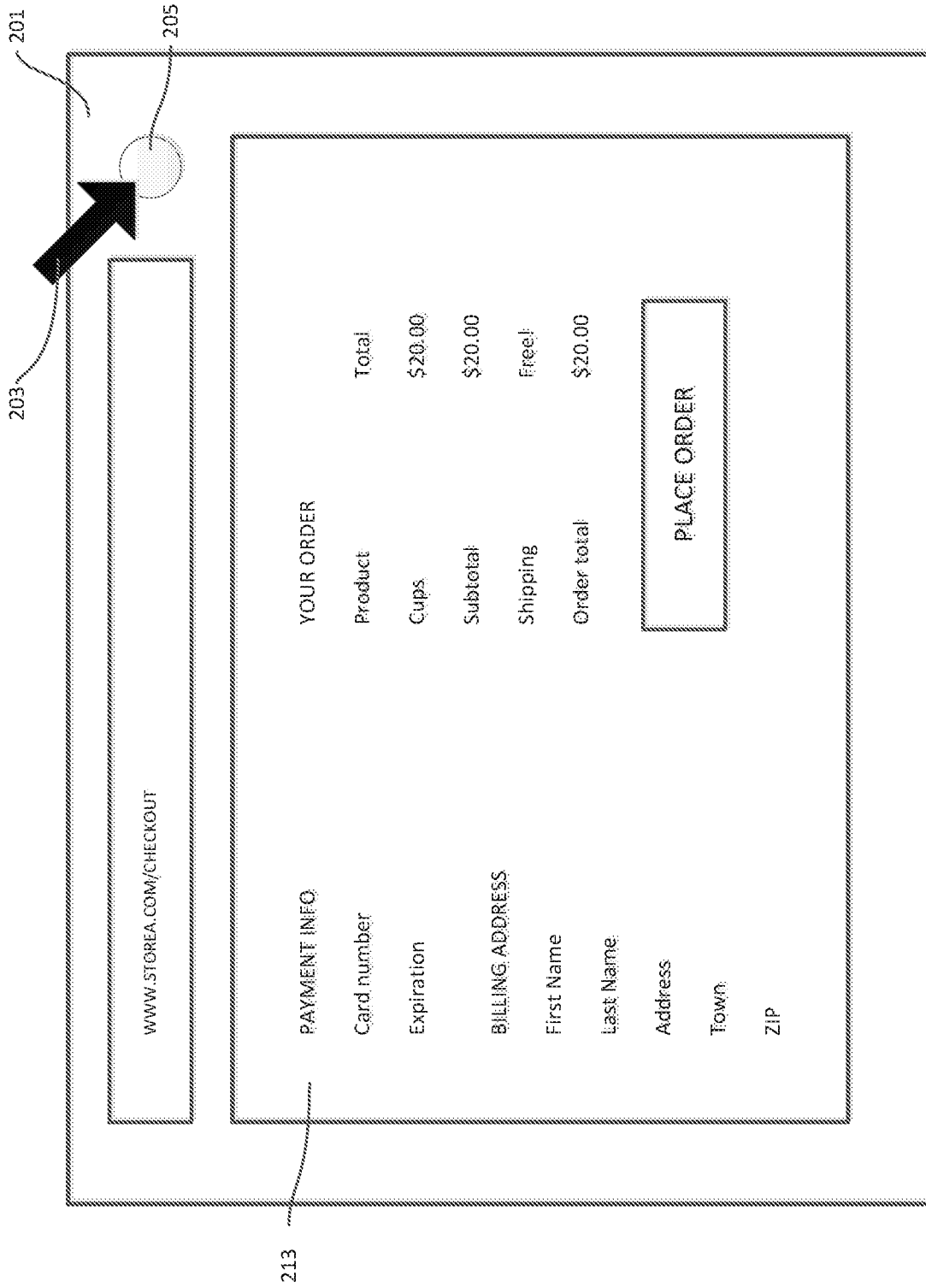

Fig. 2a

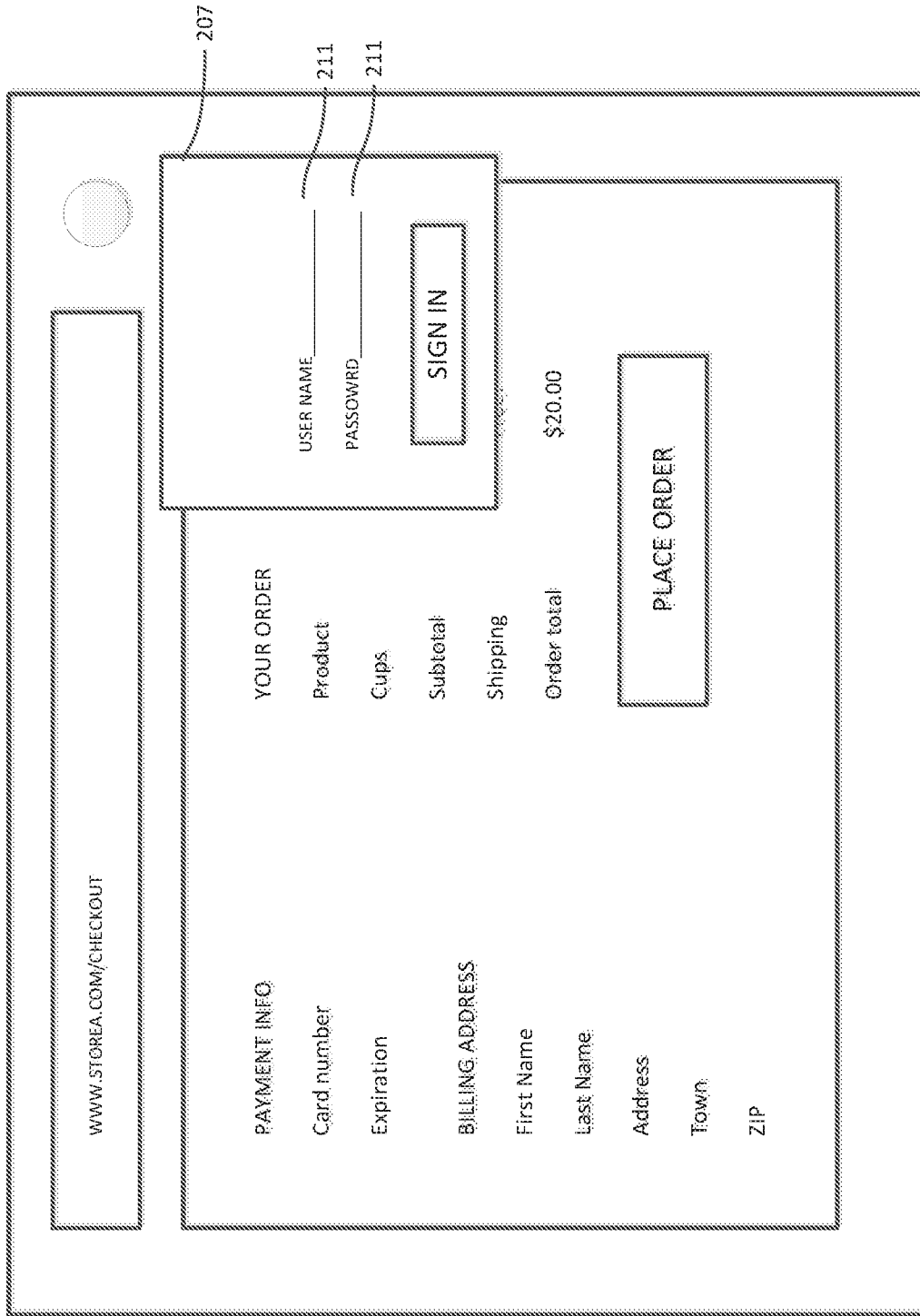

Fig. 2b

WWW.STOREA.COM/CHECKOUT

PAYMENT INFO
Card number
Expiration

BILLING ADDRESS
First Name
Last Name
Address
Town
ZIP

YOUR ORDER
Product
Cups
Subtotal
Shipping
Order total \$20.00

PAY WITH?
--- CARD A
--- CARD B
--- CARD C
AUTO FILL

PLACE ORDER

207, 209, 215

Fig. 2c

WWW.STOREA.COM/CHECKOUT

PAYMENT INFO

Card number

Expiration

BILLING ADDRESS

First Name

Last Name

Address

Town

ZIP

YOUR ORDER

Product	Total
Cups	\$20.00
Subtotal:	\$20.00
Shipping	Free!
Order total	\$20.00

PLACE ORDER

205

203

Fig. 3a

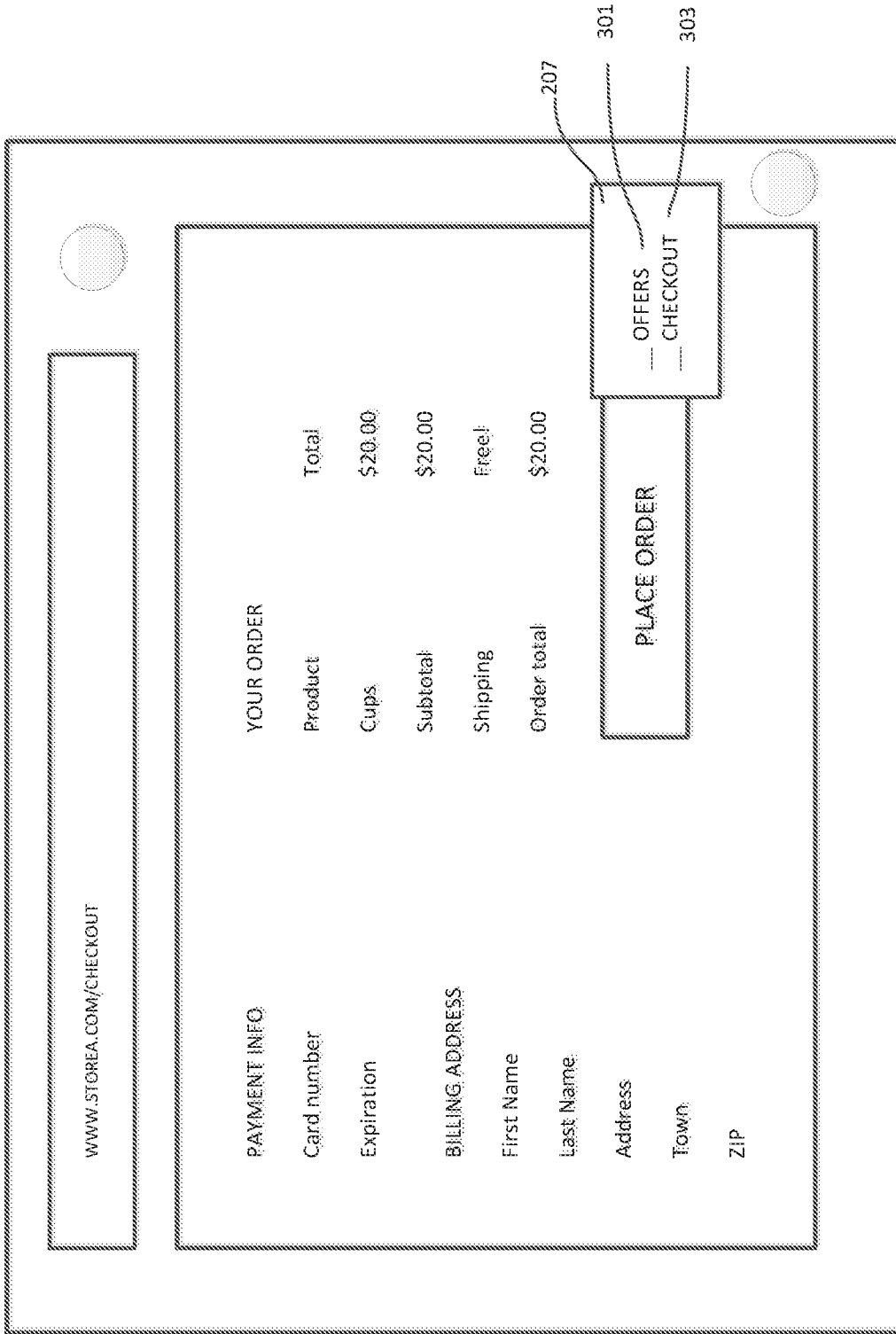

Fig. 3b

www.storea.com/CHECKOUT

PAYMENT INFO

Card number

Expiration

ZIP

BILLING ADDRESS

First Name

Last Name

Address

Town

YOUR ORDER

Product	Total
Cups	\$20.00
Subtotal	\$20.00
Shipping	Free!
Order total	\$20.00

PLACE ORDER

Ralph@ralph.com

Not you?

CARD A

CARD B

password

GO

305

211

209

Fig. 3C

WWW.STOREA.COM/CHECKOUT

PAYMENT INFO

Card number
Expiration

BILLING ADDRESS

First Name
Last Name
Address
Town
ZIP

YOUR ORDER

Product	Total
Cups	\$20.00
Subtotal	\$20.00
Shipping	Free!
Order total	\$20.00

PLACE ORDER

Ralph@ralph.com
Not you? CARD A CARD B

GO

211

Fig. 3d

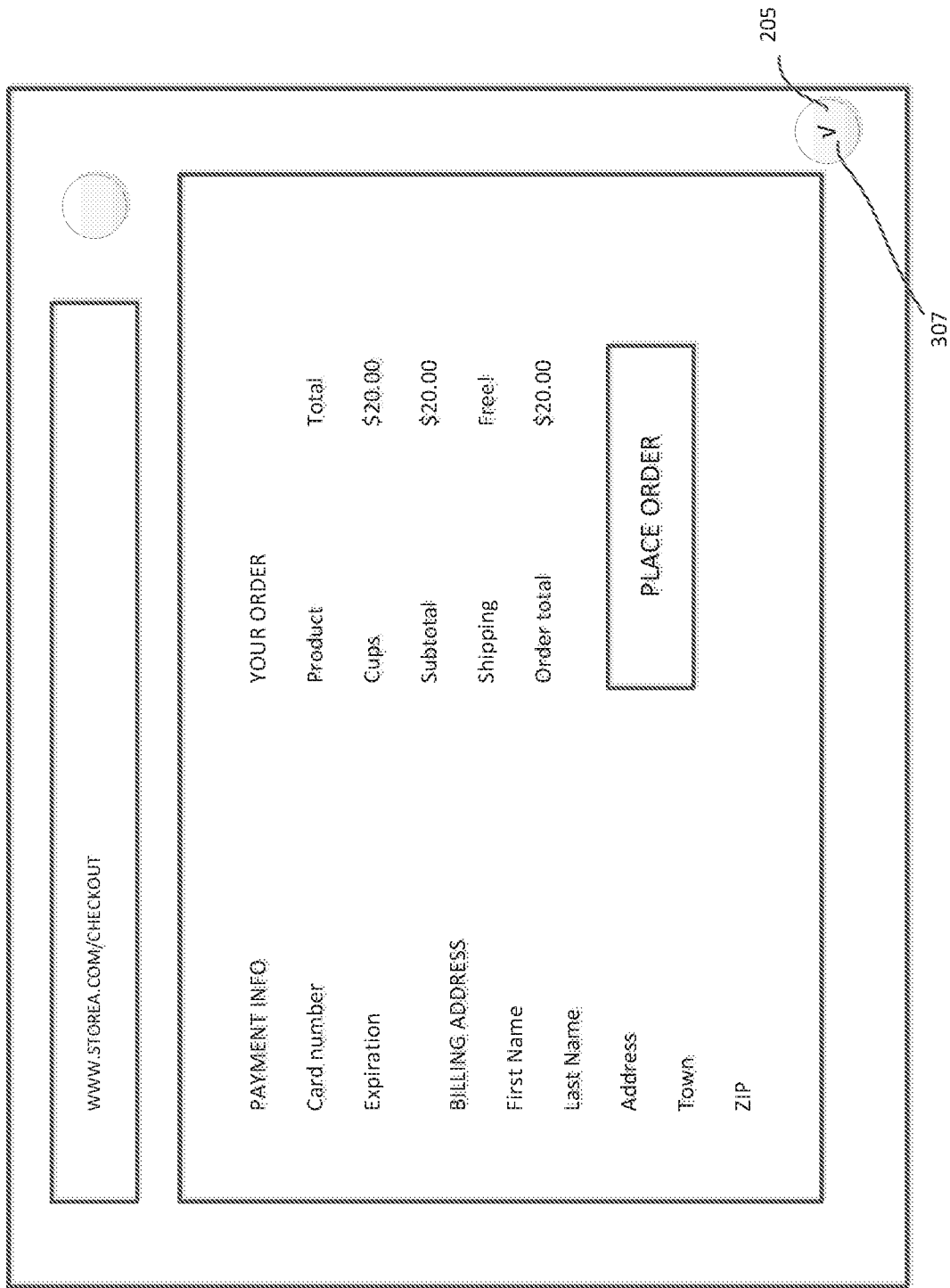

Fig. 3e

WWW.STOREA.COM/CHECKOUT

PAYMENT INFO

Card number
Expiration

BILLING ADDRESS

First Name
Last Name
Address
Town
ZIP

YOUR ORDER

Product	Total
Cups	\$20.00
Subtotal	\$20.00
Shipping	Free!
Order total	\$20.00

PLACE ORDER

203

205

Fig. 4a

207

305

211

WELCOME BACK!

Ralph@ralph.com

Not you?

password

SIGN IN

WWW.STOREA.COM/CHECKOUT

YOUR ORDER

Product	Total
Cups	\$20.00
Subtotal	\$20.00
Shipping	Free!
Order total	\$20.00

PLACE ORDER

PAYMENT INFO

Card number

Expiration

BILLING ADDRESS

First Name

Last Name

Address

Town

ZIP

Fig. 4b

WWW.STOREA.COM/CHECKOUT

PAYMENT INFO

Card number

Expiration

BILLING ADDRESS

First Name

Last Name

Address

Town

ZIP

YOUR ORDER

Product	Total
Cups	\$20.00
Subtotal	\$20.00
Shipping	Free!
Order total	\$20.00

PLACE ORDER

WELCOME BACK!

Ralph@ralph.com

Not you?

SIGN IN

211

Fig. 4c

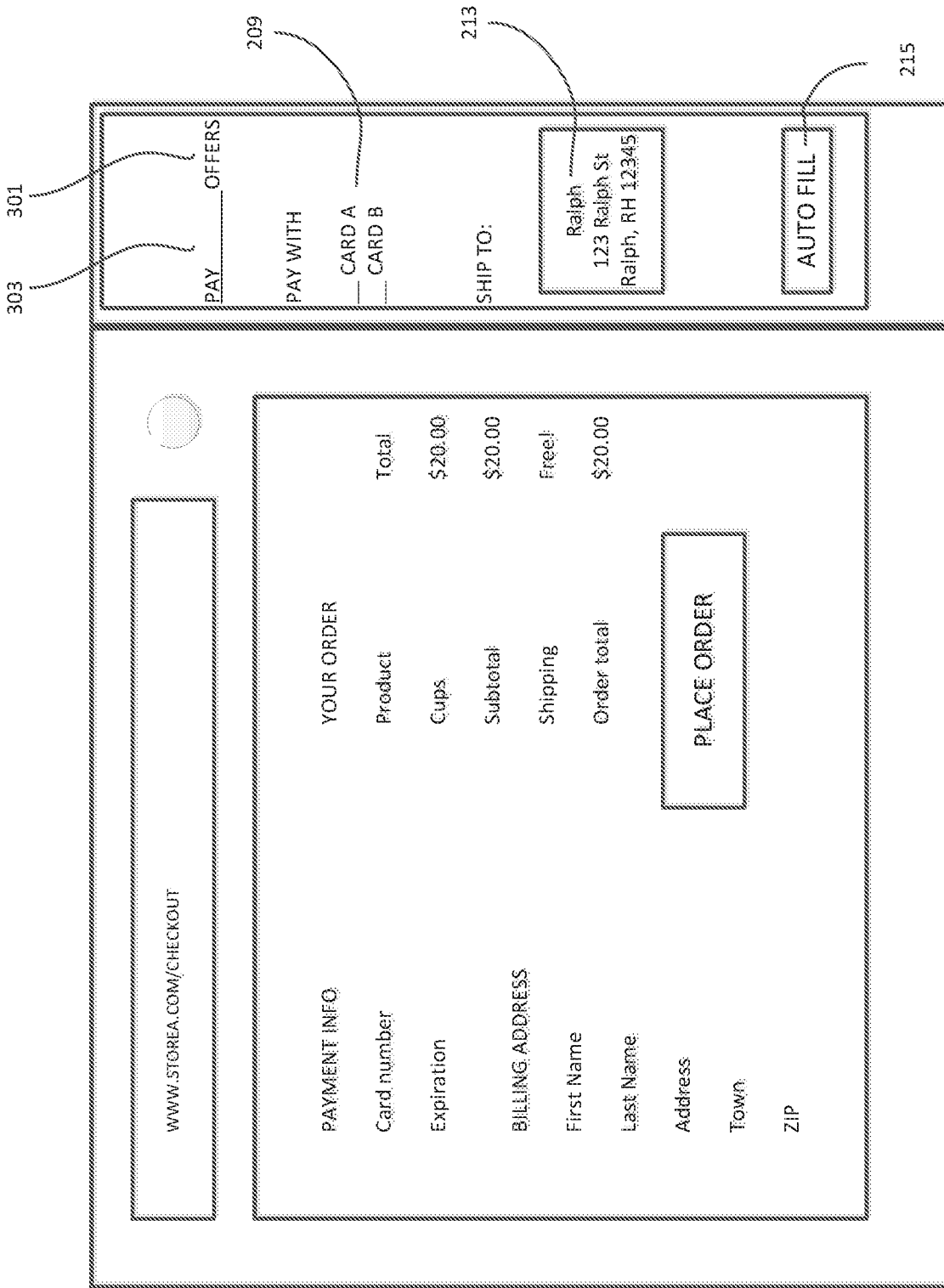

Fig. 4d

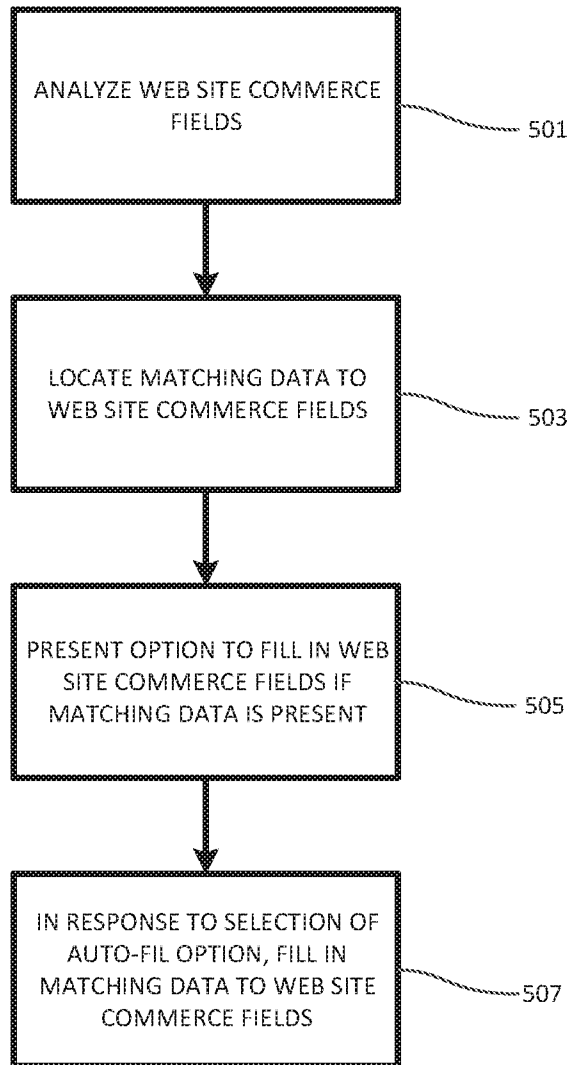

Fig. 5

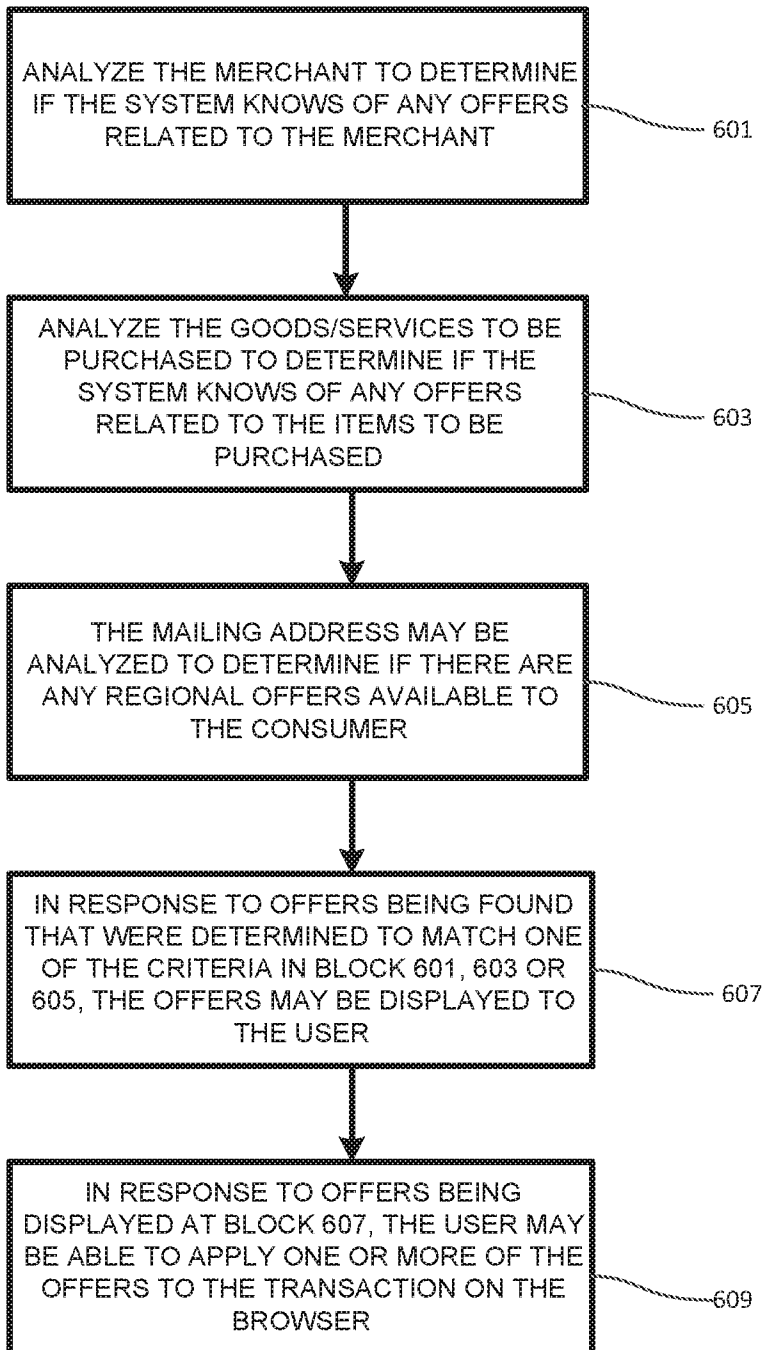

Fig. 6

INTERNATIONAL SEARCH REPORT

International application No.
PCT/US 16/61432

<p>A. CLASSIFICATION OF SUBJECT MATTER IPC(8) - G06F 3/00 (2016.01) CPC - G06F 9/4443, G06F 3/0481, G06F 3/0482 According to International Patent Classification (IPC) or to both national classification and IPC</p>																	
<p>B. FIELDS SEARCHED</p> <p>Minimum documentation searched (classification system followed by classification symbols) IPC(8) - G06F 3/00 (2016.01) CPC - G06F 9/4443, G06F 3/0481, G06F 3/0482</p> <p>Documentation searched other than minimum documentation to the extent that such documents are included in the fields searched IPC(8) - G06F 3/00 (2016.01) (text search); USPC - 715/866, 715/764, 715/962 (text search) CPC - G06F 9/4443, G06F 3/0481, G06F 3/0482, G06F 8/34, G06F 8/38 (text search)</p> <p>Electronic data base consulted during the international search (name of data base and, where practicable, search terms used) PatBase, Google Patents, Google Scholar; Search terms used: payment website authentication approval account expiration name address billing shipping token merchant product user password biometric</p>																	
<p>C. DOCUMENTS CONSIDERED TO BE RELEVANT</p> <table border="1"> <thead> <tr> <th>Category*</th> <th>Citation of document, with indication, where appropriate, of the relevant passages</th> <th>Relevant to claim No.</th> </tr> </thead> <tbody> <tr> <td>X</td> <td>US 2009/0177587 A1 (SIEGAL et al.) 09 July 2009 (09.07.2009), entire document, especially Fig. 1, 2, 4; para [0018], [0019], [0021], [0022], [0024], [0026], [0032], [0033], [0036], [0039]</td> <td>1-20</td> </tr> <tr> <td>A</td> <td>US 2013/0054336 A1 (GRAYLIN) 28 February 2013 (28.02.2013), entire document</td> <td>1-20</td> </tr> <tr> <td>A</td> <td>US 2004/0139008 A1 (MASCAYAGE, III) 15 July 2004 (15.07.2004), entire document</td> <td>1-20</td> </tr> <tr> <td>A</td> <td>US 2014/0351146 A1 (JOHNSON et al.) 27 November 2014 (27.11.2014), entire document</td> <td>1-20</td> </tr> </tbody> </table>			Category*	Citation of document, with indication, where appropriate, of the relevant passages	Relevant to claim No.	X	US 2009/0177587 A1 (SIEGAL et al.) 09 July 2009 (09.07.2009), entire document, especially Fig. 1, 2, 4; para [0018], [0019], [0021], [0022], [0024], [0026], [0032], [0033], [0036], [0039]	1-20	A	US 2013/0054336 A1 (GRAYLIN) 28 February 2013 (28.02.2013), entire document	1-20	A	US 2004/0139008 A1 (MASCAYAGE, III) 15 July 2004 (15.07.2004), entire document	1-20	A	US 2014/0351146 A1 (JOHNSON et al.) 27 November 2014 (27.11.2014), entire document	1-20
Category*	Citation of document, with indication, where appropriate, of the relevant passages	Relevant to claim No.															
X	US 2009/0177587 A1 (SIEGAL et al.) 09 July 2009 (09.07.2009), entire document, especially Fig. 1, 2, 4; para [0018], [0019], [0021], [0022], [0024], [0026], [0032], [0033], [0036], [0039]	1-20															
A	US 2013/0054336 A1 (GRAYLIN) 28 February 2013 (28.02.2013), entire document	1-20															
A	US 2004/0139008 A1 (MASCAYAGE, III) 15 July 2004 (15.07.2004), entire document	1-20															
A	US 2014/0351146 A1 (JOHNSON et al.) 27 November 2014 (27.11.2014), entire document	1-20															
<p><input type="checkbox"/> Further documents are listed in the continuation of Box C. <input type="checkbox"/></p>																	
<p>* Special categories of cited documents:</p> <table border="0"> <tr> <td>"A" document defining the general state of the art which is not considered to be of particular relevance</td> <td>"T" later document published after the international filing date or priority date and not in conflict with the application but cited to understand the principle or theory underlying the invention</td> </tr> <tr> <td>"E" earlier application or patent but published on or after the international filing date</td> <td>"X" document of particular relevance; the claimed invention cannot be considered novel or cannot be considered to involve an inventive step when the document is taken alone</td> </tr> <tr> <td>"L" document which may throw doubts on priority claim(s) or which is cited to establish the publication date of another citation or other special reason (as specified)</td> <td>"Y" document of particular relevance; the claimed invention cannot be considered to involve an inventive step when the document is combined with one or more other such documents, such combination being obvious to a person skilled in the art</td> </tr> <tr> <td>"O" document referring to an oral disclosure, use, exhibition or other means</td> <td>"&" document member of the same patent family</td> </tr> <tr> <td>"P" document published prior to the international filing date but later than the priority date claimed</td> <td></td> </tr> </table>			"A" document defining the general state of the art which is not considered to be of particular relevance	"T" later document published after the international filing date or priority date and not in conflict with the application but cited to understand the principle or theory underlying the invention	"E" earlier application or patent but published on or after the international filing date	"X" document of particular relevance; the claimed invention cannot be considered novel or cannot be considered to involve an inventive step when the document is taken alone	"L" document which may throw doubts on priority claim(s) or which is cited to establish the publication date of another citation or other special reason (as specified)	"Y" document of particular relevance; the claimed invention cannot be considered to involve an inventive step when the document is combined with one or more other such documents, such combination being obvious to a person skilled in the art	"O" document referring to an oral disclosure, use, exhibition or other means	"&" document member of the same patent family	"P" document published prior to the international filing date but later than the priority date claimed						
"A" document defining the general state of the art which is not considered to be of particular relevance	"T" later document published after the international filing date or priority date and not in conflict with the application but cited to understand the principle or theory underlying the invention																
"E" earlier application or patent but published on or after the international filing date	"X" document of particular relevance; the claimed invention cannot be considered novel or cannot be considered to involve an inventive step when the document is taken alone																
"L" document which may throw doubts on priority claim(s) or which is cited to establish the publication date of another citation or other special reason (as specified)	"Y" document of particular relevance; the claimed invention cannot be considered to involve an inventive step when the document is combined with one or more other such documents, such combination being obvious to a person skilled in the art																
"O" document referring to an oral disclosure, use, exhibition or other means	"&" document member of the same patent family																
"P" document published prior to the international filing date but later than the priority date claimed																	
<p>Date of the actual completion of the international search 01 January 2017</p>		<p>Date of mailing of the international search report 30 JAN 2017</p>															
<p>Name and mailing address of the ISA/US Mail Stop PCT, Attn: ISA/US, Commissioner for Patents P.O. Box 1450, Alexandria, Virginia 22313-1450 Facsimile No. 571-273-8300</p>		<p>Authorized officer: Lee W. Young PCT Helpdesk: 571-272-4300 PCT OSP: 571-272-7774</p>															