



INTERNATIONAL APPLICATION PUBLISHED UNDER THE PATENT COOPERATION TREATY (PCT)

(51) International Patent Classification ⁶ : H04M 3/00	A1	(11) International Publication Number: WO 98/17047 (43) International Publication Date: 23 April 1998 (23.04.98)
(21) International Application Number: PCT/US97/18892 (22) International Filing Date: 14 October 1997 (14.10.97) (30) Priority Data: 08/730,742 15 October 1996 (15.10.96) US (71) Applicant: INTERVOICE LIMITED PARTNERSHIP [US/US]; Suite 130, 1325 Airmotive Way, Reno, NV 39502 (US). (72) Inventor: POLCYN, Michael, J.; 1007 Springfield Lane, Allen, TX 75002 (US). (74) Agents: TANNENBAUM, David, H. et al.; Fulbright & Jaworski L.L.P., Suite 2800, 2200 Ross Avenue, Dallas, TX 75201 (US).		(81) Designated States: AL, AM, AT, AU, AZ, BA, BB, BG, BR, BY, CA, CH, CN, CU, CZ, DE, DK, EE, ES, FI, GB, GE, GH, HU, ID, IL, IS, JP, KE, KG, KP, KR, KZ, LC, LK, LR, LS, LT, LU, LV, MD, MG, MK, MN, MW, MX, NO, NZ, PL, PT, RO, RU, SD, SE, SG, SI, SK, SL, TJ, TM, TR, TT, UA, UG, UZ, VN, YU, ZW, ARIPO patent (GH, KE, LS, MW, SD, SZ, UG, ZW), Eurasian patent (AM, AZ, BY, KG, KZ, MD, RU, TJ, TM), European patent (AT, BE, CH, DE, DK, ES, FI, FR, GB, GR, IE, IT, LU, MC, NL, PT, SE), OAPI patent (BF, BJ, CF, CG, CI, CM, GA, GN, ML, MR, NE, SN, TD, TG). Published <i>With international search report.</i> <i>With amended claims and statement.</i>

(54) Title: NETWORK BASED PREDICTIVE DIALING**(57) Abstract**

A system and method for predictive dialing from a centralized or network based apparatus (10) available to calling agents geographically separated from both the apparatus (10) and other agents. A user communicates call management information via a network connection to a predictive dialing apparatus (10) to configure the apparatus for the user's particular needs. Thereafter, the apparatus (10) may instigate a calling campaign unattended, utilizing technology such as interactive voice response, or upon calling agents connecting to the apparatus (10). Agents connecting to the apparatus (10) do so utilizing various network connections (150, 151), and network elements (101-108, 114, 115). The apparatus (10) communicates call management information as well as call statistics to the user via the various network connections (150, 151).

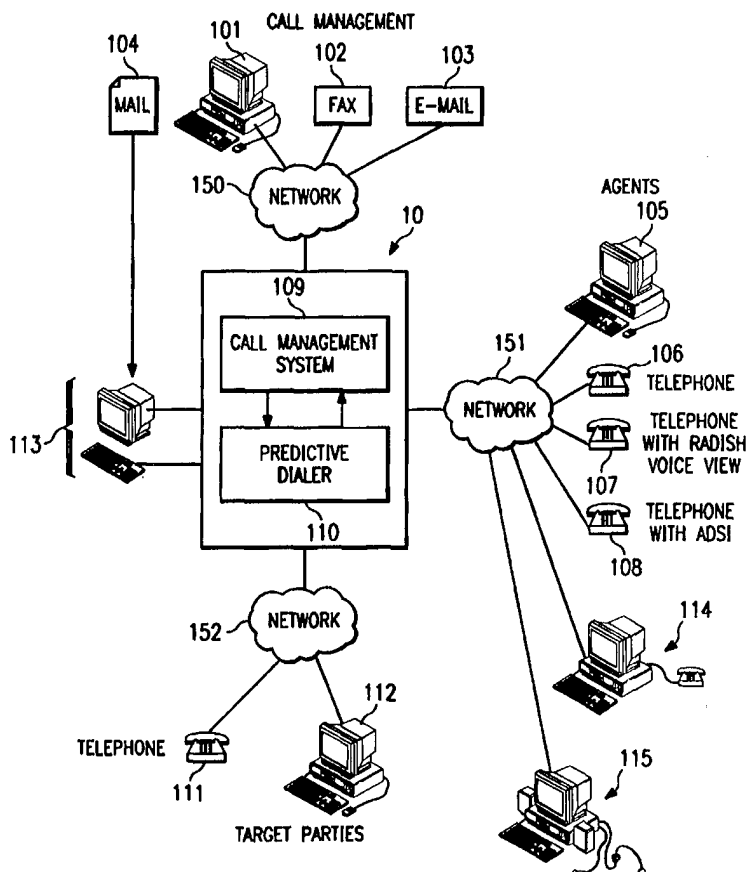

FOR THE PURPOSES OF INFORMATION ONLY

Codes used to identify States party to the PCT on the front pages of pamphlets publishing international applications under the PCT.

AL	Albania	ES	Spain	LS	Lesotho	SI	Slovenia
AM	Armenia	FI	Finland	LT	Lithuania	SK	Slovakia
AT	Austria	FR	France	LU	Luxembourg	SN	Senegal
AU	Australia	GA	Gabon	LV	Latvia	SZ	Swaziland
AZ	Azerbaijan	GB	United Kingdom	MC	Monaco	TD	Chad
BA	Bosnia and Herzegovina	GE	Georgia	MD	Republic of Moldova	TG	Togo
BB	Barbados	GH	Ghana	MG	Madagascar	TJ	Tajikistan
BE	Belgium	GN	Guinea	MK	The former Yugoslav Republic of Macedonia	TM	Turkmenistan
BF	Burkina Faso	GR	Greece	ML	Mali	TR	Turkey
BG	Bulgaria	HU	Hungary	MN	Mongolia	TT	Trinidad and Tobago
BJ	Benin	IE	Ireland	MR	Mauritania	UA	Ukraine
BR	Brazil	IL	Israel	MW	Malawi	UG	Uganda
BY	Belarus	IS	Iceland	MX	Mexico	US	United States of America
CA	Canada	IT	Italy	NE	Niger	UZ	Uzbekistan
CF	Central African Republic	JP	Japan	NL	Netherlands	VN	Viet Nam
CG	Congo	KE	Kenya	NO	Norway	YU	Yugoslavia
CH	Switzerland	KG	Kyrgyzstan	NZ	New Zealand	ZW	Zimbabwe
CI	Côte d'Ivoire	KP	Democratic People's Republic of Korea	PL	Poland		
CM	Cameroon	KR	Republic of Korea	PT	Portugal		
CN	China	KZ	Kazakstan	RO	Romania		
CU	Cuba	LC	Saint Lucia	RU	Russian Federation		
CZ	Czech Republic	LI	Liechtenstein	SD	Sudan		
DE	Germany	LK	Sri Lanka	SE	Sweden		
DK	Denmark	LR	Liberia	SG	Singapore		
EE	Estonia						

NETWORK BASED PREDICTIVE DIALING

TECHNICAL FIELD OF THE INVENTION

This invention relates to an automatic calling system and more particularly to a centralized or network based predictive dialing system providing access to calling agents utilizing general purpose
5 communications devices via a coupled network.

BACKGROUND OF THE INVENTION

Predictive dialing in general is an established technology, well known in the art, which deals with placing calls at a rate that will minimize calling agent idle time. Essentially a predictive dialer will screen out busy calls, calls which ring with no answer, or machine answered calls, only connecting live answered calls to a calling agent or customer service representative. It is integral to the effort to optimize the efficiency of the calling agent to relieve him/her of dealing with ring no answer, busy and calls otherwise unsuccessful in contacting a human.

A major advantage of predictive dialing systems is the ability to average the efficiency of a pool of calling agents or customer service representatives. In large outbound call centers such averaging is necessary. It would be cost prohibitive to have one out of every five calls completed, which is typical, while having the calling agents dealing with all these other non-productive things.

A disadvantage of predictive dialing systems is that, for the casual user or the intermittent user, such systems are generally too expensive to cost justify. To own and maintain a predictive dialing system on premise is very expensive. Even a small present day system costs a great deal, and the cost increases with the inclusion of additional agent positions. Such a system is a capital cost in which most casual or intermittent users are unable or unwilling to invest.

One solution available to the intermittent user, such as one who has a calling campaign run once or twice a year, is to contract out the calling

campaigns to a service bureau having the necessary equipment and personnel. Here the user provides the service bureau with information, such as names and numbers of target persons to contact as well as scripted dialog to be used upon contact, and the service bureau executes the
5 campaign for them with their own agent staff and their own predictive dialing system. Thereafter, the service bureau presents the user with the results of the particular calling campaign.

However, the present day service bureau solution is still undesirable in many aspects. Notably, the information provided by the user must
10 typically be provided the predictive dialer by means compatible with the service bureau's particular predictive dialing system. Often this particular means is unavailable to, or is very alien to, the way in which the user generates or outputs such information. This requires an intermediate step of converting the output of this information, such as target names and
15 numbers, from the means available to the user to the means necessary for interfacing with the predictive dialer. Similarly, call management information resulting from the service bureau's efforts is typically provided to the user by the same means. Again this information must either be converted to means suitable for use or interfacing with the user's system,
20 or under/not utilized by the user.

A still further drawback of the service bureau arrangement is that all contact with the target parties, presumably customers or other individuals upon which the user wishes to make a favorable impression, has been placed with the agents of the service bureau. Although the user

typically provides a script from which to orchestrate the contact, there may be instances where the dialog does not cover the situation, thus requiring a call back or otherwise incomplete contact. Such an incomplete contact at the very least causes inefficiency in the system, and quite possibly leaves a
5 less than favorable impression on the individual so handled.

Furthermore, the service bureau agents are not directly accountable to the user. These agents have not been specifically screened or chosen by the user for representation in what quite possibly could be the only contact between the user and the contacted individual. Therefore, there is a
10 possibility of improper representation of the user, over which the user has no direct control or ability to remedy.

Another disadvantage of the present day predictive dialers, whether utilized directly or through a service bureau, is that they are limited in their ability to be configured. Typically these are dedicated systems where
15 you have one way of entering or managing a call list, such as, for example, by direct keyboard entry or through utilization of a database file specifically formatted to interface with such a predictive dialer.

Yet another disadvantage of the present day predictive dialers is that they require the use of special purpose communications devices, such as dedicated terminals or telephony equipment, by agents contacting the
20 target parties. Typically, these special purpose devices are expensive and require special hardware connections to the predictive dialer. Therefore, the number of agents, as well as their geographic location, is dictated by

the present day predictive dialing system rather than the needs of the user.

Accordingly, a need exists in the art for a predictive dialer which may be cost effectively utilized by the casual or intermittent user.

5 Furthermore, a need exists for this predictive dialer to be available for direct utilization by agents of the casual or intermittent user.

A further need exists in the art for a predictive dialing system allowing communication by agents located geographically remote from the predictive dialer.

10 Yet a further need in the art exists for a predictive dialer allowing agents to utilize general purpose information communication devices to contact target parties.

A still further need exists in the art for a predictive dialer which allows for input of calling information as well as management of this
15 information through various means, including general purpose information communication devices.

An additional need exists in the art for a predictive dialer which may initiate contact with a variety of different target communications devices and provide mediation of communication between such devices and
20 differing ones of agent communications devices.

SUMMARY OF THE INVENTION

These and other objects, needs and desires are obtained in a system and method providing a predictive dialer in combination with a call management system which is networked, by such means as a proprietary network, a general purpose processor-based information network, a public switched network, the Internet, or any combination of networks, and may be utilized by calling agents of the user having any suitable network element. Such a networked predictive dialing system allows a predictive dialer to be centrally located, such as at a service provider's location, for cost effective utilization by a number of different users, while still providing the ability for each user to have their own agents involved in the resulting contact with the targets.

The call management system of the present invention provides an interface between the user and the predictive dialer. This interface allows for the input, via a supported network, of calling information, such as target names, phone numbers (or other electronic addresses), street addresses, calling agent identification, etcetera, and presents information to the user regarding call management, such as calling statistics, calls completed, system utilization, individual agent utilization, etcetera.

Network interfaces provided by the networked predictive dialing system may take the form of any means capable of transmitting desired information. For example, call list information, such as target names and numbers, may be generated on a general purpose computer, such as a PC, and communicated to the call management system via proprietary link,

local or wide area network, or via modem and public switched telephone network (PSTN). Additionally, such information may be faxed or e-mailed, such as by the Internet or PSTN, into the call management system.

Likewise, the same information may be reduced to hard copy and mailed to

5 a service provider who then inputs the information by hand or electronically, such as by a scanner and optical character recognition system (OCR). Preferably, the information so provided is arranged in a predetermined format to enable the call management system to readily utilize the provided information. However, as the information typically
10 will comprise such readily identifiable components as name, phone number or electronic message address, and street address, the call management system could be provided with logic to utilize such information provided in any format.

Similarly, information generated by the networked predictive dialing
15 system may be communicated to the user through any available means.

Typically, call management information will be provided the user via the same means that the user provides the system with information. However, it shall be appreciated that the user may provide information by one means and the call management system by another.

20 After entry of calling information within the call management system, regardless of the means by which it was entered, the predictive dialer is supplied with information, from the call management system, sufficient to enable its dialing of individual targets according to the user's desires. Thereafter, individual agents of the user may access the predictive

dialer, via a network connection, to handle calls completed by the predictive dialer.

Agents utilizing the system may use any suitable means, including general purpose communications devices, for communication with the targets to whom calls have been completed. Some of the general purpose phone technologies that are available, for example, Radish Voice View technology or ADSI screen phone technology, provide for display of information such as that provided with the call list. For instance, the target's or user's name, or some other pertinent information, could be displayed on the telephone device, or the attached PC in the case of the Radish Voice View, as the call is completed. These, as well as other available technologies, provide the agent with additional information about the call to which he is being connected.

In addition to advantages realized by the ability of agents to connect to, and thereby utilize, the predictive dialer by various connection means, advantages are realized by the ability of these agents to be geographically dispersed from each other as well as the predictive dialing system itself. The networked predictive dialing system treats agents connected to it, regardless of their geographic proximity, as a pool of agents. This allows both agents in a central location and/or agents working separately, such as at home, to participate in an agent pool and thus achieve system efficiency.

In addition to advantages available from the agents being geographically dispersed, pooling of these agents also provides economy in that the number of agents or their associated network elements need not

be constant throughout the entire campaign. Agents may enter and exit the system as desired or needed, such as at peak times, without the need to constantly staff a particular location. Furthermore, as different networking means may be utilized, economy may be realized by utilization of more expensive agent equipment, such as the Radish Voice View or ADSI screen phone technologies, only at the number of agent network elements typically kept occupied. As additional agents are utilized, such as at peak times, lesser expensive agent network elements may be used, such as analogue telephone sets to handle the swell.

The foregoing has outlined rather broadly the features and technical advantages of the present invention in order that the detailed description of the invention that follows may be better understood. Additional features and advantages of the invention will be described hereinafter which form the subject of the claims of the invention. It should be appreciated by those skilled in the art that the conception and the specific embodiment disclosed may be readily utilized as a basis for modifying or designing other structures for carrying out the same purposes of the present invention. It should also be realized by those skilled in the art that such equivalent constructions do not depart from the spirit and scope of the invention as set forth in the appended claims.

BRIEF DESCRIPTION OF THE DRAWINGS

For a more complete understanding of the present invention, and the advantages thereof, reference is now made to the following descriptions taken in conjunction with the accompanying drawings, in which:

5 FIGURE 1 illustrates networked predictive dialing system 10 of the present invention and its interconnection to various networks and network elements;

 FIGURE 2 illustrates a flow diagram of utilization of the present invention; and

10 FIGURE 3-5 illustrates detailed flow diagrams of particular portions of the flow diagram illustrated in FIGURE 2.

DESCRIPTION OF THE PREFERRED EMBODIMENTS

The present invention allows for the provision of a predictive dialer system by a service provider to users of such systems, while still allowing the user to utilize his/her own agents in the calling process. Moreover, as
5 access to the predictive dialer is provided via network connections, the agents so utilizing the system may be geographically dispersed from the system and each other. Furthermore, network interfaces of the present invention may be utilized to provide varying means for both the input of information regarding target individuals to be contacted and subsequent
10 connection of call management information to the user regarding these contacts.

To aid in the understanding of the present invention, a scenario describing its utilization is offered. In our example, a group is trying to organize a high school reunion. Typically such an event would begin with
15 a paper list of classmates, here a list of 1200 people, including their names and phone numbers. This paper list could be divvied up amongst several persons organizing the event, but contacting these individuals in this manner is very inefficient. The callers are going to encounter the same kind of problems any mass phone campaign encounters. They are going to
20 get answering machines, ringing with no answer, and busy signals interspersed with the desired actual live contact. This leads to both wasted time of the individual phone agents as well as management problems in keeping an accurate record of who has been successfully contacted.

Because this is not a reoccurring function that these individuals will be involved in, specialized telephony equipment, such as a predictive dialer is not an economical alternative. Therefore, an ideal situation would be for this group to have a central facility having predictive dialing capabilities make the calls so that they may make efficient use of their phone agent's time as well as make the calls in a orderly manner.

The present invention provides a system including a centralized predictive dialer which is accessible to calling agents of a user through network connections. In utilizing this invention in the above example, the list of classmates would be downloaded to the system, such as, for example, by fax. Thereafter, the calling agent, could pickup their home phone, call into the system, provide an access code, and then the system would begin placing calls in a predictive manner to the 1200 parties on the list.

Only live answered calls are connected to calling agents. Answering machines will be detected and a pre-recorded message from the reunion committee could be laid down on the answering machines. All busy and ring no answer calls could be retried automatically at some pre-determined rate.

This system provides a novel method by which calling agents may participate in a calling campaign while being geographically separated and without the need for specialized agent communications equipment. Furthermore, each of these geographically separated calling agents are treated as a pool of agents. This allows greater flexibility in forming a

pool of agents than has previously been known in the art. For example, agents could be across the nation in different time zones as necessary.

Furthermore, this system may be utilized with any number of phone or communication technologies that are available or are later to be developed, including general purpose communications devices. For instance, Radish Voice View technology, ADSI screen phone technology, or another device providing a display means, each allowing for the provision of information to the calling agent regarding the contacted individual, such as the contact's name or some other pertinent information displayed on the telephone device or an attached PC, may be used. Likewise, multimedia PCs, or Internet based telephones, such as those disclosed in co-pending patent application serial number 08/719,163, entitled "INTERACTIVE INFORMATION TRANSACTION PROCESSING SYSTEM WITH UNIVERSAL TELEPHONY GATEWAY CAPABILITIES," having a common assignee, incorporated herein by reference, may be used. Similarly, an agent could use an automatic number identification (ANI) unit, which is a fairly inexpensive unit, to display useful information. An alternative implementation uses text to speech technology in preannouncing the call prior to connection to a calling agent.

Moreover, communications equipment without the capability of audio communication could be utilized where, for example, target parties are to be contacted through non-audio means. Of course, through the use of text to speech technology, any combination of agent and target party audio/non-audio communications may also be accomplished through the

present invention. A system for providing information communication between such varied communications means is disclosed in the above referenced co-pending application, entitled "INTERACTIVE INFORMATION TRANSACTION PROCESSING SYSTEM WITH
5 UNIVERSAL TELEPHONY GATEWAY CAPABILITIES," which disclosure is herein incorporated by reference.

Directing attention to FIGURE 1, there is depicted system 10 of the present invention. System 10 includes call management system (CMS) 109 and predictive dialer 110. CMS 109 and predictive dialer 110 are systems
10 that may be embodied in a processor-based system such as a general purpose computer, a PC, a server class microcomputer, a minicomputer or a mainframe computer. However, it shall be understood that CMS 109 and predictive dialer 110 may assume other forms, such as being embodied in separate systems coupled to function according to the present invention.
15 For example, a call management system and various related hardware may be adapted for coupling to an independently functional prior art predictive dialer to result in a system according to the present invention.

FIGURE 2 illustrates a flow diagram of how CMS 109 and predictive dialer 110 of system 10 interact according to the present
20 invention. As shown in steps 201 and 202, call management information is communicated to CMS 109. Thereafter, CMS 109 provides predictive dialer 110 with portions of the call management information sufficient to enable predictive dialer 110 to contact targets (step 203). Predictive dialer 110 in turn provides information regarding its efforts to contact targets to

CMS 109 (step 204). CMS 109 utilizes this information to generate call statistics which may be ultimately communicated to the user (steps 205 and 206). Additional aspects of this flow diagram are detailed in FIGURES 3-5 described herein.

5 Referring again to FIGURE 1, CMS 109 comprises a data processing environment executing within processor-based system 10. Coupled to system 10, and in information communication with CMS 109, are telephony and or communication devices such as fax, e-mail, modem or terminal access devices (not shown). These devices provide access to
10 various coupled networks, such as network 150, to CMS 109 through which information communication may be accomplished with various network elements utilized by the user of system 10.

 Network elements 101 through 104 depicted as interfaced with system 10 through network 150 are suitable for use as call management
15 network elements. These elements are desirable for utilization in management of calls by the user of the predictive dialer, as, for example, in inputting information, such as calling lists and identification of agents, as well as outputting of information by CMS 109, such as calling statistics. However, it shall be understood that ones of these network elements may
20 be equally adaptable for use by agents notwithstanding their use in call management functions. Likewise, devices depicted as agent or target party communication devices may be equally adaptable for use in call management.

It shall be understood that network 150 may comprise any means of information communication, such as a PSN, a computer network, or the Internet, suitable for providing information communication between a particular network element and system 10. Information communication
5 may be accomplished through network 150, for example, by such communication protocols as facsimile, file transport protocol (FTP), hypertext markup language (HTML), telephony audio communication, or the like. Furthermore, although multiple call management network elements are illustrated connected to network 150, it shall be appreciated
10 that ones of the network elements may be connected to different networks.

FIGURE 3 illustrates a typical flow diagram of a user utilizing a call management network element, such as network elements 101 through 104. It shall be appreciated that the flow diagram illustrated in FIGURE 3 is a detail of steps consistent with that represented by step 201 of FIGURE 2.

15 At step 301 the user connects to system 10 by utilizing an available network element communicating through a network coupled to system 10, such as network 150 illustrated in FIGURE 1. Thereafter, the user transmits call management information to system 10 (step 302). It shall be appreciated that system 10 may accept and store more than one set of
20 call management information. Such sets of call management information may be utilized to perform predictive dialing functions for different users simultaneously or serially.

The call management information provided to system 10 includes a call list of desired addresses to contact and may also include such

information as the identification of agents authorized to access system 10 or times at which to perform predictive dialing functions. It shall be understood that the desired addresses to contact, or target addresses, includes such addressing schemes as telephone number, e-mail messaging address, Internet address, and the like.

A call management network element, such as, for example, PC 101, could be coupled to CMS 109 in a real time or non-real time link to download information, such as a calling list or other relevant information, to the call management system as well as to retrieve calling statistics from CMS 109. This call management network element may be coupled to CMS 109 by any means suitable for information communication between the two systems, such as a PSN, computer network system, dedicated communication lines, proprietary interface and connection, or even the Internet. Furthermore, it shall be appreciated that information transmitted to and received from CMS 109 may be utilized directly or indirectly by applications executed by PC 101.

In utilizing fax 102 for call management purposes, a user may simply transmit call list information to CMS 109 in the form of a facsimile. Like PC 101, fax 102 may also be used by CMS 109 to transmit statistics and call completion information from CMS 109 to the user. It shall be understood that fax 102 may be in the form of a "stand alone" fax machine, accepting and printing hard copy images, or may be a fax device coupled to a processor-based system. Utilization of a fax device coupled to a processor-based system provides means by which another application

executing on the processor-based system may generate, accept and utilize the information so transmitted.

Box 103 represents an e-mail system utilized for the purpose of sending call list information and retrieving statistical information from the call management system. Box 104, standard mail, is similarly utilized and could be a form, for example, that is mailed to the service provider listing the electronic addresses to be contacted and other pertinent information, such as name and street address of the party to be contacted. It shall be appreciated that in order to be input into CMS 109, mail 104 must be converted into electronic information. Therefore, system 10 may include input/output means such as keyboard and display device 113 to allow an operator to input information transmitted by mail 104. Of course, input/output means coupled to system 10 may take the form of an optical scanner and OCR system (not shown) to eliminate the need for operator entry of information transmitted by mail 104, if desired.

It shall be appreciated that each of these network elements may be used in the alternative to, or in conjunction with, any of the other network elements. For example, a user of system 10 may provide a call list to a service provider operating system 10 via mail 104 and thereafter be provided call statistics from CMS 109 via fax 102. Similarly, a user may provide and/or receive portions of the information via several different network elements.

Although varying means for inputting to and receiving information from CMS 109 are shown, the substance of the information provided to

and from each such means is substantially the same. For example, the information provided CMS 109 electronically by PC 101 is substantially the same as information provided CMS 109 in hard copy form by mail 104.

In addition to accepting and transmitting call management
5 information to the aforementioned call management network elements, CMS 109 is adapted to manipulate that information into a format suitable for use within the networked predictive dialing system and/or predictive dialer 110. In the preferred embodiment, the information provided CMS 109 by network elements 101-104 is formatted in a predetermined manner
10 to present information necessary to the operation of predictive dialer 110 in a readily usable fashion. Such formatting may take different forms in the various network elements because of their differing embodiments, however the information so presented is substantially the same. For example, PC 101 and e-mail 103 may present the information in the form
15 of a comma delimited database of predetermined format while fax 102 and mail 104 present the same information in a predetermined tabular form.

Of course, the format of information provided CMS 109 could be relaxed to comprise any logical method of communication of such information, if desired. However, the less standardized the methods of
20 provision of such information are allowed to take, the more complex the algorithm, required to present this information to the predictive dialer in an acceptable fashion, must necessarily become.

CMS 109 is coupled to predictive dialer 110 to provide electronic addresses, included in the call management information received by CMS

109, to be contacted by predictive dialer 110. Thereafter, predictive dialer 110 communicates information to CMS 109 about the status of particular calls, whether the call resulted in a ring no answer, a busy signal, a call completion, etcetera. That information can then be consolidated, stored, or
5 manipulated in CMS 109 for the purpose of relaying this call management information to the user by the methods previously discussed.

Predictive dialer 110 comprises a telephony peripheral performing functions that are well known in the industry. Specifically, predictive dialer 110 calls ahead of an agent's availability in anticipation of an agent
10 becoming available, screens out calls resulting in no answer, busy signals, or otherwise unproductive calls, as well as intercepting voice mail and answering machines and handling those in an automated fashion. Such a predictive dialer is disclosed in co-pending application serial number 08/543,010, entitled "SYSTEM AND METHOD FOR AN IMPROVED
15 PREDICTIVE DIALER," which application is incorporated herein by reference. The result of predictive dialer 110's operation is that targets indicated by a user are contacted, with only live answered calls being passed to available calling agents.

It shall be appreciated that predictive dialer 110 may include any
20 number of subsystems well known in the art, such as a call control algorithm, telephone switching algorithm, or a statistical engine. Predictive dialer 110 may also include other ancillary technology such as voice recognition, text to speech, interactive voice response (IVR) and other

technologies typically encountered in call processing systems or otherwise used therewith.

Again referring to FIGURE 1, network elements 105 through 108, 114 and 115, illustrated interfaced with system 10 through network 151, are suitable for use as agent network elements. These elements are desirable for utilization by the agents in communicating with target parties contacted by the predictive dialer. However, it shall be understood that ones of these network elements may be equally adaptable for use by a user in the management of calls from system 10 or by a target party in receiving a call.

Network elements 105 through 108, 114 and 115 not only provide means by which an agent may be placed in communication with a party contacted by the predictive dialer, but also provide means by which information may be communicated to/from system 10 itself. Such information may include, for example, the agent transmitting information identifying him/herself to system 10 for access to system 10 and subsequent inclusion in an agent pool, or may include information identifying a particular target contacted by predictive dialer 110.

It shall be understood that network 151, like network 150, may comprise any means of information communication, such as a PSN, a computer network, or the Internet, suitable for providing information communication between a particular network element and system 10. Although multiple agent network elements are illustrated connected to network 151, it shall be appreciated that ones of the network elements

may be connected to a different networks. Furthermore, although call management network elements 101 through 104 and agent network elements 105 through 108, 114 and 115 are illustrated as coupled to system 10 through separate networks, these network elements may in fact be intermingled on one or more networks.

Moreover, multiple network elements may be used by a single agent in utilizing the present invention. For example, an agent may be placed in communication with a party contacted by the predictive dialer using one network element, while being provided information from system 10 itself by a different network element. It shall be appreciated that the various network elements so used by an agent may be coupled to system 10 by the same or different networks.

A standard telephone is illustrated as phone 106 which provides an agent with both voice communication capability as well as limited data transmission capability in the form of DTMF. Of course, this telephone may be analogue or may be digital, such as is common in cellular communications. Phone 106 may be utilized by the agent to gain access to system 10 as a pooled agent by identifying himself through information entered through a DTMF keypad or by uttering information to be recognized by voice recognition technology available to system 10. Thereafter, phone 106 may be utilized by the agent to communicate with a target contacted by predictive dialer 110.

In addition to the above mentioned standard telephone, various other communications devices may be utilized by an agent to both gain

access to system 10 as a pooled agent as well as to communicate with a contacted target. For example, a Radish Voice View telephone (phone 107), an ADSI screen phone telephone (phone 108), and a processor-based system are all suitable for utilization by an agent. Illustrated as network elements 105, 114, and 115 are processor-based systems in three typical configurations. The processor-based system configuration illustrated as PC 105 provides information communication through a display device.

Likewise PCs 114 and 115 provide information communication through a display device, but also provide audio information communication through such means as an attached communication device (PC 114) or multimedia equipment including a microphone and speaker (PC 115). However, it shall be understood that configurations in addition to those illustrated currently exist, or may later be developed, which are suitable for providing information communication through the present invention.

It shall be appreciated that within the call management information provided to system 10 the name of the person to contact, possibly their street address, and/or other pertinent information is available at system 10. This information may be stored in a call record associated with the call which is available as the predictive dialer places the call. System 10 may provide this information to an agent as a call is instigated or upon its completion.

Similarly, through the use of automatic number information (ANI), information regarding the target contacted is available to system 10 independent of the call management information, although not prior to

instigating the call. ANI information may be used by system 10 in addition to, or in the alternative to, the call management information described above.

Information regarding the target contacted, regardless of its source being call management information or ANI information, may be transmitted to an agent prior to, or during, connection with the target in a number of ways. For example, with the ADSI telephone, phone 108, the target's name, street address, and other information can be displayed on a display device associated with phone 108. Alternatively, text to speech technology may be coupled to the predictive dialer to speak the information in the call record to the agent prior to the completion of the call. This method works equally well for agents utilizing a standard phone such as phone 106.

In the case of the use of Radish Voice View protocol, phone 107, essentially the same capabilities as with the ADSI phone, are available to visually display all of the caller information. Of course in the case of an attached PC, such as PCs 105, 114, and 115, a full screen interface capable of displaying the call record information is available.

In some applications of system 10, such as where the purpose of the call is to take an order or to place a reservation, information available at system 10, whether related to the called party or the calling party, could be utilized by a process other than those associated with the predictive dialing function, such as a word processor, spread sheet, accounting program or data base. For example, where the purpose of the call is to take an order,

the contacted target's name and address may be ported into a common data base such as that associated with an order entry application. This common database may be located centrally, such as within system 10 or coupled thereto, or may be local to the agent, such as within PC 105,
5 depending upon the user's needs and desires.

Directing attention to FIGURE 4, there is illustrated a flow diagram of an agent connecting to system 10. It shall be appreciated that the steps illustrated in FIGURE 4 are a detail of steps included in step 203 of FIGURE 2.

10 Upon an agent contacting system 10 through one of the network devices 105 through 108 or 114 through 115 (step 401), the agent may log into the system by entering a user authorization ID matching information provided as call management information (step 402). Provided the ID indicates the agent is authorized (step 403), system 10 may add this agent
15 to the pool of agents available for handling calls completed by predictive dialer 110 (step 405). However, if the ID does not indicate the agent is authorized the agent is denied access to system 10 (step 404).

Of course, limiting agent access to those pre-authorized, as indicated by call management information, may be omitted, if desired. For example,
20 where access to the various network connections of system 10 is itself restricted, it may be desirable to allow any agent having access to be pooled by the present invention.

It shall be appreciated that system 10 may have stored therein more than one calling list to be predictively dialed simultaneously and, therefore,

an agent may be added to a pool associated with a particular calling list.

For example, where two calling lists from two different users are simultaneously being predictively dialed by system 10, depending upon the user to which an agent is associated she/he may be placed in a pool of

5 agents associated with a particular calling list. Association of the agent to a particular user or calling list may be accomplished by use of the ID information entered in step 402. Alternatively, additional information identifying the agent to a particular user or calling list may be used, if desired. Of course, where multiple calling lists stored within system 10 are
10 all associated with a single user, a single pool of available agents may be used to communicate with contacted targets regardless of which calling list initiated the contact.

It shall be understood that the number of agents that may be pooled by system 10 is limited only by the bandwidth of the network connections
15 to system 10 and the number of agents authorized by the user. Typically, the larger the pool, the more even the statistical distribution across the pool is and, thus, the more efficient the utilization of each agent's time.

Moreover, any of the agent network elements may be used in the alternative to, or in conjunction with, any of the other network elements
20 available to agents. For example, multiple agents using system 10 may communicate to called parties through standard telephones, such as that illustrated as phone 106. Additionally, some agents using system 10 may communicate to called parties through ADSI telephones, such as illustrated

as phone 108, or through processor based systems, such as illustrated as PCs 105, 114 and 115.

Directing attention to FIGURE 5, there is illustrated a flow diagram of predictive dialing and associated functions by system 10. It shall be appreciated that the steps illustrated in FIGURE 5 are a detail of steps included in steps 204 through 206 of FIGURE 2.

After call management information is provided by the user to system 10, predictive dialer 110 may begin calling the target parties indicated in the call management information (steps 501-503). Of course where an agent is required for live communication with a target party, predictive dialer 110 may postpone initiating calls until an authorized agent is connected to system 10 and added to the agent pool.

Referring again to FIGURE 1, phone 111 and PC 112, illustrated coupled to system 10 through network 152, are suitable for contacting target parties. However, it shall be understood that ones of these network elements may be equally adaptable for use by a user in the management of calls from system 10 or by an agent in communicating through the system. Likewise, network elements illustrated as call management or agent network elements in FIGURE 1 may be equally suitable for use by target parties to provide information communication.

It shall be understood that network 152, like networks 150 and 151, may comprise any means of information communication, such as a PSN, a computer network, or the Internet, suitable for providing information communication between a particular network element and system 10.

Moreover, although multiple target party network elements are illustrated connected to network 152, it shall be appreciated that ones of the network elements may be connected to different networks. Furthermore, although call management network elements 101 through 104, agent network
5 elements 105 through 108, 114 and 115 and target party network elements 111 and 112 are illustrated as coupled to system 10 through separate networks, these network elements may in fact be intermingled on one or more networks.

It shall be appreciated that contacting target parties may be
10 accomplished through traditional communications means, such as phone 111, or may be accomplished through other communications technologies, such as PC 112. It shall be understood that PC 112 may comprise any number of configurations such as, for example, a multimedia PC or a PC with telephony equipment attached thereto. Depending on the
15 configuration of the target party's network element, contact by predictive dialer 110 may be via full duplex communication such as is available with multimedia PCs, or by half duplex communication means, such as e-mail.

The means by which target parties are contacted depends in part upon the address information provided system 10 as call management
20 information. For example, if a phone number is listed as an address entry in the call management information, predictive dialer will attempt to contact that target by phone.

Similarly, if an Internet address is listed as an address entry in the call management information, the predictive dialer will attempt to contact

the target via the Internet. However, as some types of communications, such as Internet communication, may occur in various forms, call management information may also include such information as an indication of whether the contact should be made as a full duplex real-time conversation, or some other communication method. Alternatively, system 5 10 may initiate contact and poll the target party's network element in order to determine the proper method of communication.

There is no restriction on the target party as long as they are included in a dialing plan that fits the communication capabilities of predictive dialer 110, i.e., the address indicated in the call management 10 information is one that the predictive dialer is capable of contacting.

After initiating a call by whatever means, predictive dialer 110 determines if the call is answered (step 503). If the call is not answered, system 10 reschedules the particular target for a later attempt (step 504).

15 However, if the call is answered, predictive dialer 110 determines if the call is being answered by an automated answering device (step 505). It shall be appreciated that methods for determining the presence of an automated answering device are notoriously well known in the art and, therefore, will not be discussed in detail here. However, the preferred embodiment 20 detects a tone signal transmitted from an automated answering device in order to determine that the communication has not been answered by a human.

In the case of encountering an answering machine at phone 111 or an unattended or half duplex system at PC 112, a predetermined message

may be transmitted to these devices by system 10 (step 506). Such messages may be provided to system 10 by various methods. For example, the user of the system may provide a textual message in the call management information by any of the devices 101 through 104. This message may be transmitted to the contacted target in its original form or may be converted to an audio signal by text to voice technology available at system 10. Additionally, such messages may be provided by any of the devices of 105 through 108, 114 and 115 in the form of a prerecorded message to be laid down on all answering devices, so the agent on devices 105 through 108, 114 and 115 are not required to speak that message to every answering machine.

It shall be appreciated that, because system 10 may comprise communication technology in addition to, or integral to, predictive dialer 110, functions beyond the predictive dialing of targets and their subsequent connection to an agent may be performed. For example, where interactive voice response (IVR) capabilities are available, system 10 may perform some highly automated voice transactions with the contacted target after establishing the connection.

A conversation could in essence take place between the contacted target and system 10. For example, using IVR technology in combination with recording responses from the contacted target, it is unnecessary for any agent to communicate with anyone live. A session may be conducted with a prerecorded message using voice mail boxes, well known in the art, tied to the individual call records to record responses associated with the

particular contacted target. Thereafter, such as when predictive dialer 110 completes the calls indicated by the call management information, these responses may be picked up by an agent or user of system 10. This allows the individual retrieving the responses to utilize the recorded information in various ways, such as update a record associated with the contacted target or if need be, initiate a call through system 10 to talk to someone live to get more information. Alternatively, depending on the contacted target's responses, system 10 may connect an agent from the pool to the contacted target, or may otherwise communicate specific information to an agent or the user.

If interactive voice response is to be utilized, whether as an alternative to, or in addition to, a live agent, predictive dialer 110 conducts the IVR dialog after determining a live target has answered (steps 507 and 508). If an IVR dialog is not to be conducted, or the IVR dialog is completed and live dialog is to take place, system 10 establishes a link between the contacted target and an available agent in the pool of agents via network devices 105 through 108, 114 and 115 (steps 509 and 510). Thereafter, either party hanging up will terminate the call and information regarding the call will be updated in CMS 109 (step 511). Predictive dialer 110 will again return to step 501 upon completion of a call.

It shall be appreciated that information regarding a contacted target, such as responses to IVR dialog or the date and duration of the contact, for example, may be recorded locally at the user's location, such as on network elements 101 through 103. Alternatively, information

regarding contact of a target may be centrally recorded, such as within system 10 or within a computer network coupled thereto. Thereafter this information may be downloaded on a periodic basis to the user either in the form of electronic transfer or paper transfer, such as through network elements 101-104.

Upon completion of predictive dialing functions by predictive dialer 110, CMS 109 generates call statistics and communicates these statistics along with other desired call information to the user (steps 512 and 513). Of course, call statistic information, as well as the other desired information, may be communicated to the user at any desired interval, if desired. For example, upon completion of a predetermined number of calls, system 10 may immediately communicate information regarding these contacts to the user.

It shall be appreciated that by utilizing the above disclosed features in various combinations, system 10 may function in various ways depending on a user's needs and desires.

Although the present invention and its advantages have been described in detail, it should be understood that various changes, substitutions and alterations can be made herein without departing from the spirit and scope of the invention as defined by the appended claims.

WHAT IS CLAIMED IS:

1. A system for initiating a plurality of information communication contacts from a centralized location, said information communication contacts being directed to a plurality of predetermined target addresses, said system comprising:

5 means for receiving a set of communication parameters including said plurality of target addresses at said centralized location;

means for initiating said information communication contacts to said plurality of target addresses from said centralized location;

10 means for storing information associated with said communication initiation;

means for identifying a plurality of general purpose communication devices located geographically distant from said centralized location as at least one group of agent devices; and

15 means for providing information communication between a contacted one of said plurality of target addresses and one or more agent devices from said group of agent devices, said information communication adapted to allow said one or more agent devices to communicate through said system with said contacted one of said plurality of target addresses.

2. The system as set forth in claim 1, wherein said means for providing information communication provides information communication between an agent device and a contacted one of said plurality of target addresses having different communications protocols.

3. The system as set forth in claim 1, wherein at least one device of said plurality of general purpose communication devices is selected from the group consisting of:

a screen telephone;

5 a digital telephone;

an analogue telephone; and

a general purpose processor-based system.

4. The system as set forth in claim 1 wherein at least one agent device of said group of agent devices communicates with said centralized location through an information communication link selected from the group consisting of:

5 a public switched network;

a satellite system;

a cable system;

a computer network; and

the Internet.

5. The system as set forth in claim 1, wherein said communication parameters further comprise information identifying agents authorized to communicate with ones of said plurality of target addresses.

6. The system as set forth in claim 5, further comprising:

means for verifying authorized access of agents, said verifying means permitting access only to those agents identified in said communication parameters.

7. The system as set forth in claim 1, further comprising:
means for querying a contacted target address of said plurality of target addresses according to a predetermined dialog.

8. The system as set forth in claim 7, wherein said querying means further comprise means for recording responses to said query.

9. The system as set forth in claim 7, wherein said querying means further comprise means for communicating at least a portion of information received in response to said query to a selected agent device of said group of agent devices of said agents.

10. The system as set forth in claim 1, further comprising means for communicating information associated with a contacted one of said predetermined target addresses to a select agent device of said group of agent devices.

11. The system as set forth in claim 10, wherein said information comprises information from said parameters.

12. The system as set forth in claim 1, wherein said communication parameters are initially communicated from a location geographically distant from said centralized location.

13. The system as set forth in claim 12, wherein said communication parameters are communicated through a link utilizing a proprietary network protocol.

14. The system as set forth in claim 12, wherein said communication parameters are communicated utilizing a communication device selected from the group consisting of:

a facsimile communication device;

5 an e-mail communication system; and

a general purpose processor-based system.

15. The system as set forth in claim 1, further comprising:
means for generating a set of call management information
comprising information stored by said storing means.

16. The system as set forth in claim 15, further comprising:
means for transmitting said generated set of call management
information to a predetermined communication address.

17. The system as set forth in claim 16, wherein said set of call management information is transmitted to said predetermined communication address through a communication link selected from the group consisting of:

- 5 a public switched network;
 a satellite system;
 a cable system;
 a computer network; and
 the Internet.

18. A system for initiating a plurality of information communication contacts with a plurality of target addresses, said system comprising:

- call management means for storing a set of communication
5 parameters including said plurality of target addresses;
 predictive dialing means for initiating said information communication contacts to said plurality of target addresses, said predictive dialing means being coupled to said call management means to provide information communication therebetween; and
10 a first network means for providing information communication between said system and one or more agents located geographically distant from said system, said information communication provided by said first network means adapted to allow said one or more agents to communicate

15 through said system using ones of a plurality of general purpose
communications devices.

19. The system as set forth in claim 18, wherein at least one of
said general purpose communications devices is selected from the group
consisting of:

- 5 a screen telephone;
a digital telephone;
an analogue telephone; and
a general purpose processor-based system.

20. The system as set forth in claim 18, wherein said first
network means comprise a plurality of network links, and ones of said
agents communicate through said first network means utilizing differing
ones of said network links.

21. The system as set forth in claim 20, wherein ones of said
network links comprise network protocols different from others of said
network links.

22. The system as set forth in claim 18, wherein said first
network means comprise an information communication link selected from
the group consisting of:

- a public switched network;

- 5 a satellite system;
 a cable system;
 a computer network; and
 the Internet.

23. The system as set forth in claim 18, wherein said communication parameters further comprise information identifying agents authorized to communicate through said system.

24. The system as set forth in claim 23, further comprising verifying means for limiting access to said system by agents to only those agents identified in said communication parameters.

25. The system as set forth in claim 18, further comprising interactive response means for querying a target network element contacted at ones of said plurality of target addresses.

26. The system as set forth in claim 25, further comprising means for recording responses to said query.

27. The system as set forth in claim 25, wherein at least a portion of information received in response to said query is communicated to a select agent of said agents.

28. The system as set forth in claim 18, further comprising means for communicating information associated with a contacted one of said predetermined target addresses to a select one of said agents.

29. The system as set forth in claim 28, wherein said information comprises information from said parameters.

30. The system as set forth in claim 28, wherein said information comprises information available from a connection between said system and said contacted ones of said predetermined target addresses.

31. The system as set forth in claim 18, further comprising a second network means for communicating said set of communication parameters to said call management means.

32. The system as set forth in claim 31, wherein said first network means includes said second network means.

33. The system as set forth in claim 31, wherein said second network means comprise a link utilizing a proprietary network protocol.

34. The system as set forth in claim 31, wherein said communication parameters are communicated through said second

network means utilizing a communication protocol selected from the group consisting of:

- 5 a facsimile transmission;
 FTP;
 HTML; and
 analogue telecommunication transmission.

35. The system as set forth in claim 31, wherein said communication parameters are communicated through said second network means utilizing a network element selected from the group consisting of:

- 5 a facsimile communication device;
 an e-mail communication system; and
 a general purpose processor-based system.

36. The system as set forth in claim 31, wherein said second network means comprise a plurality of network links, and said communications parameters are communicated through said second network means utilizing any one of said plurality of network links.

37. The system as set forth in claim 36, wherein said call management means further comprise:

means for generating call management information comprising
information communicated from said predictive dialing means to said call
5 management means.

38. The system as set forth in claim 37, further comprising means
for transmitting said call management information through said second
network means, and said communications parameters further comprise
information indicating a network link of said plurality of network links
5 through which to transmit said generated call management information.

39. The system as set forth in claim 37, wherein said
communication parameters further comprise:

information indicating a format of said generated call management
information; and

5 said call management information generating means further
comprise:

means for generating said call management information according to
said format.

40. The system as set forth in claim 31, wherein ones of said
plurality of links support network protocols different than other ones of
said plurality of links.

41. The system as set forth in claim 35, wherein portions of said communication parameters are communicated utilizing at least two links of said plurality of links.

42. The system as set forth in claim 31, wherein said second network means comprise information communication via a link selected from the group consisting of:

a public switched network;

5 a satellite system;

a cable system;

a computer network; and

the Internet.

43. A system for initiating a communication to a plurality of predetermined addresses, said system comprising:

means for receiving a set of parameters including said plurality of predetermined addresses;

5 means for initiating said communication to said plurality of predetermined addresses, said initiating means being coupled to said receiving means to provide information communication therebetween; and

a first network means for providing information communication between said system and one or more management network elements
10 located geographically distant from said system, said management network elements being suitable for transmission of said parameters.

44. The system as set forth in claim 43, wherein said first network means comprise a link utilizing a proprietary network protocol.

45. The system as set forth in claim 44, wherein said communication parameters are communicated through said first network means utilizing a communication protocol selected from the group consisting of:

5 a facsimile transmission;
 FTP;
 HTML; and
 analogue telecommunication transmission.

46. The system as set forth in claim 43, wherein said system further comprise:

 means for generating an information set comprising information communicated from said initialization means to said generating means;

5 and

 means for transmitting said information set through said first network means.

47. The system as set forth in claim 46, wherein said parameters further comprise:

 information indicating a management network element to which to transmit said generated information set.

45

48. The system as set forth in claim 43, wherein said first network means comprise a plurality of network links coupling said management network elements to said system.

49. The system as set forth in claim 48, wherein ones of said plurality of network links support network protocols different than other ones of said plurality of network links.

50. The system as set forth in claim 48, wherein portions of said parameters are communicated utilizing at least two different management network elements.

51. The system as set forth in claim 43, wherein said management network elements are general purpose communications devices.

52. The system as set forth in claim 51, wherein at least one of said management network elements is selected from the group consisting of:

- a facsimile communication device;
- an e-mail communication system; and
- a general purpose processor-based system.

46

53. The system as set forth in claim 43, wherein said first network means comprise an information communication link selected from the group consisting of:

- 5 a public switched network;
- a satellite system;
- a cable system;
- a computer network; and
- the Internet.

54. The system as set forth in claim 43, further comprising a second network means for providing information communication between said system and one or more agent network elements located geographically distant from said system, said information communication
5 provided by said second network means adapted to allow said one or more agents to communicate through said system using ones of a plurality of general purpose communications devices.

55. The system as set forth in claim 54, wherein said first network means comprise said second network means.

56. The system as set forth in claim 54, wherein at least one of said general purpose communications devices is selected from the group consisting of:

- a screen telephone;

- 5 a digital telephone;
 an analogue telephone; and
 a general purpose processor-based system.

57. The system as set forth in claim 54, wherein said second network means comprise a plurality of network links and ones of said agent network elements communicate through said second network means utilizing differing ones of said network links.

58. The system as set forth in claim 57, wherein ones of said network links comprise network protocols different from others of said network links.

59. The system as set forth in claim 54, wherein said second network means comprise an information communication link selected from the group consisting of:

- 5 a public switched network;
 a satellite system;
 a cable system;
 a computer network; and
 the Internet.

60. A method for initiating a plurality of information communication contacts from a centralized location, said information

communication contacts being directed to a plurality of predetermined target addresses, said method comprising the steps of:

- 5 receiving a set of communication parameters including said plurality of target addresses at said centralized location;
- initiating said information communication contacts to said plurality of target addresses from said centralized location;
- storing information associated with said communication initiation;
- 10 and
- providing information communication between contacted ones of said plurality of target addresses and one or more agents located geographically distant from said centralized location, said information communication adapted to allow said one or more agents to communicate
- 15 through said system using a general purpose communication device.

61. The method as set forth in claim 60, wherein said general purpose communication device is selected from the group consisting of:

- a screen telephone;
- a digital telephone;
- 5 an analogue telephone; and
- a general purpose processor-based system.

62. The method as set forth in claim 60, wherein at least one agent of said agents communicates with said centralized location through an information communication link selected from the group consisting of:

- 5 a public switched network;
a satellite system;
a cable system;
a computer network; and
the Internet.

63. The method as set forth in claim 60, wherein said communication parameters further comprise information identifying agents authorized to communicate with ones of said plurality of target addresses.

64. The method as set forth in claim 63, further comprising the step of verifying authorized access of agents permitting access only to those agents identified in said communication parameters.

65. The method as set forth in claim 60, further comprising the step of querying a contacted target address of said plurality of target addresses according to a predetermined dialog.

66. The method as set forth in claim 65, further comprising the step of recording responses to said query.

67. The method as set forth in claim 65, further comprising the step of communicating at least a portion of information received in response to said query to a select agent of said agents.

68. The method as set forth in claim 60, further comprising the step of communicating information associated with a contacted one of said predetermined target addresses to a select one of said agents.

69. The method as set forth in claim 68, wherein said information comprises information from said parameters.

70. The method as set forth in claim 60, wherein said communication parameters are initially communicated from a location geographically distant from said centralized location.

71. The method as set forth in claim 70, wherein said communication parameters are communicated through a link utilizing a proprietary network protocol.

72. The method as set forth in claim 70, wherein said communication parameters are communicated utilizing a communication device selected from the group consisting of:

- a facsimile communication device;
- an e-mail communication system; and
- a general purpose processor-based system.

73. The method as set forth in claim 60, further comprising the step of:

51

generating a set of call management information comprising information stored in said storing step.

74. The method as set forth in claim 73, further comprising the step of transmitting said generated set of call management information to a predetermined communication address.

75. The method as set forth in claim 74, wherein said set of call management information is transmitted to said predetermined communication address through a communication link selected from the group consisting of:

5 a public switched network;
 a satellite system;
 a cable system;
 a computer network; and
 the Internet.

76. A networked system for initiating a plurality of outbound information communication contacts directed to a plurality of predetermined target network elements connectable to said system through a network, ones of said communication contacts to be handled by one or
5 more agent network elements connected to said system through said network, said system comprising:

 a centralized communication apparatus comprising:

call management means for receiving a set of communication parameters including said plurality of target network elements, said

10 call management means also for generating communication information comprising information associated with said system initiating contact with said plurality of target network elements; and

communication means for initiating said outbound information communication contacts to said plurality of target

15 network elements, said communication means being in information communication with said call management means, said communication means adapted for interfacing said one or more agent network elements and a contacted one of said predetermined plurality of target network elements;

20 at least one call management network element connectable to said communication apparatus through said network, said call management network element being suitable for communicating a set of communication parameters to said call management means through said network;

at least one agent network element connectable to said

25 communication apparatus through said network, said at least one agent network element comprising a general purpose information communication device, said agent network element being suitable for information communication with at least one target network element of said plurality of target network elements, said agent network element also being suitable

30 for information communication with said communication apparatus; and

at least one target network element connectable to said communication apparatus through said network.

77. The system as set forth in claim 76, wherein said centralized communication apparatus further comprises interactive response means for communicating with said at least one target network element, said interactive response means being in information communication with said call management means.

5

78. The system as set forth in claim 77, wherein said call management means stores information associated with responses received by said interactive response means.

79. The system as set forth in claim 77, wherein said centralized communications apparatus communicates information associated with responses received by said interactive response means to said at least one agent network element.

80. The system as set forth in claim 77, wherein said interactive response circuitry includes interactive voice response.

81. The system as set forth in claim 76, wherein said centralized communication apparatus further comprises interactive response circuitry adapted to communicate with said at least one agent network element, said

interactive response circuitry being in information communication with
5 said call management means.

82. The system as set forth in claim 81, wherein said
communication parameters further comprise information identifying agents
authorized to utilize said centralized communication apparatus, and said
interactive response circuitry operates to verify an agent using said at least
5 one agent network element is authorized to utilize said centralized
communication apparatus, said verification being accomplished at least in
part by a comparison of said information identifying agents authorized to
utilize said centralized communication apparatus with a response from said
agent network element received by said interactive response circuitry.

83. The system as set forth in claim 76, wherein said network
means comprise a plurality of network links.

84. The system as set forth in claim 83, wherein a portion of said
communication parameters is communicated utilizing at least two links of
said plurality of links.

85. The system as set forth in claim 83, wherein ones of said
network links comprise network protocols different from others of said
network links.

86. The system as set forth in claim 76, wherein said communication apparatus communicates information regarding a contacted one of said plurality of target network element to said at least one agent network element substantially concurrent with interfacing said contacted
5 target network element and said agent network element.

87. The system as set forth in claim 86, wherein said communicated information comprises information from said communication parameters.

88. The system as set forth in claim 86, wherein the information comprises information available through said contact with said target network element.

89. The system as set forth in claim 76, wherein said at least one call management network element is selected from the group consisting of:
a facsimile communication device;
an electronic massaging system; and
5 a general purpose processor-based system.

90. The system as set forth in claim 76, wherein said general purpose information communication device is selected from the group consisting of:
a screen telephone;

- 5 a digital telephone;
 an analogue telephone; and
 a general purpose processor-based system.

91. The system as set forth in claim 76, wherein said at least one target network element is selected from the group consisting of:

- a telephone;
 a screen telephone;
5 an automated answering device;
 an electronic messaging system; and
 a general purpose processor-based system.

92. The system as set forth in claim 76, wherein said network means comprise a link selected from the group consisting of:

- a public switched network;
 a satellite system;
5 a cable system;
 a computer network; and
 the Internet.

AMENDED CLAIMS

[received by the International Bureau on 17 March 1998 (17.03.98);
original claims 5, 23 and 63 cancelled;
original claims 1, 6, 18, 24, 43, 60, 64, 76, 82, 89 and 91 amended;
remaining claims unchanged (20 pages)]

1. A system for initiating a plurality of information communication contacts from a centralized location, said information communication contacts being directed to a plurality of predetermined target addresses, said system comprising:

5 means for receiving, at said centralized location, a set of communication parameters including said plurality of target addresses and corresponding information identifying individual agents authorized to communicate with ones of said plurality of target addresses;

10 means for initiating said information communication contacts to said plurality of target addresses from said centralized location;

means for storing information associated with said communication initiation;

15 means for identifying a plurality of general purpose communication devices located geographically distant from said centralized location as at least one group of agent devices; and

20 means for providing information communication between a contacted one of said plurality of target addresses and one or more agent devices from said group of agent devices, said information communication adapted to allow said one or more agent devices to communicate through said system with said contacted one of said plurality of target addresses.

2. The system as set forth in claim 1, wherein said means for providing information communication provides information communication between an agent device and a contacted one of said plurality of target addresses having different communications protocols.

3. The system as set forth in claim 1, wherein at least one device of said plurality of general purpose communication devices is selected from the group consisting of:

a screen telephone;

5 a digital telephone;

an analogue telephone; and

a general purpose processor-based system.

4. The system as set forth in claim 1 wherein at least one agent device of said group of agent devices communicates with said centralized location through an information communication link selected from the group consisting of:

5 a public switched network;

a satellite system;

a cable system;

a computer network; and

the Internet.

5. Canceled.

6. The system as set forth in claim 1, further comprising:
means for verifying authorized access of agents, said verifying
means permitting access only to those agents identified in said
communication parameters.

7. The system as set forth in claim 1, further comprising:
means for querying a contacted target address of said plurality of target addresses according to a predetermined dialog.
8. The system as set forth in claim 7, wherein said querying means further comprise means for recording responses to said query.
9. The system as set forth in claim 7, wherein said querying means further comprise means for communicating at least a portion of information received in response to said query to a selected agent device of said group of agent devices of said agents.
10. The system as set forth in claim 1, further comprising means for communicating information associated with a contacted one of said predetermined target addresses to a select agent device of said group of agent devices.
11. The system as set forth in claim 10, wherein said information comprises information from said parameters.

17. The system as set forth in claim 16, wherein said set of call management information is transmitted to said predetermined communication address through a communication link selected from the group consisting of:

- 5 a public switched network;
 a satellite system;
 a cable system;
 a computer network; and
 the Internet.

18. A system for initiating a plurality of information communication contacts with a plurality of target addresses, said system comprising:

5 call management means for storing a set of communication parameters including said plurality of target addresses and corresponding information identifying individual agents authorized to communicate with ones of said plurality of target addresses;

predictive dialing means for initiating said information communication contacts to said plurality of target addresses, said
10 predictive dialing means being coupled to said call management means to provide information communication therebetween; and

a first network means for providing information communication between said system and one or more agents located geographically distant from said system, said information communication provided by said first
15 network means adapted to allow said one or more agents to communicate through said system using ones of a plurality of general purpose communications devices.

19. The system as set forth in claim 18, wherein at least one of said general purpose communications devices is selected from the group consisting of:

a screen telephone;
5 a digital telephone;
an analogue telephone; and
a general purpose processor-based system.

20. The system as set forth in claim 18, wherein said first network means comprise a plurality of network links, and ones of said agents communicate through said first network means utilizing differing ones of said network links.

21. The system as set forth in claim 20, wherein ones of said network links comprise network protocols different from others of said network links.

22. The system as set forth in claim 18, wherein said first network means comprise an information communication link selected from the group consisting of:

- a public switched network;
- 5 a satellite system;
- a cable system;
- a computer network; and
- the Internet.

23. Canceled.

24. The system as set forth in claim 1, further comprising verifying means for limiting access to said system by agents to only those agents identified in said communication parameters.

25. The system as set forth in claim 18, further comprising interactive response means for querying a target network element contacted at ones of said plurality of target addresses.

26. The system as set forth in claim 25, further comprising means for recording responses to said query.

27. The system as set forth in claim 25, wherein at least a portion of information received in response to said query is communicated to a select agent of said agents.

41. The system as set forth in claim 35, wherein portions of said communication parameters are communicated utilizing at least two links of said plurality of links.

42. The system as set forth in claim 31, wherein said second network means comprise information communication via a link selected from the group consisting of:

- a public switched network;
- 5 a satellite system;
- a cable system;
- a computer network; and
- the Internet.

43. A system for initiating a communication to a plurality of predetermined addresses, said system comprising:

means for receiving a set of parameters including said plurality of predetermined addresses and corresponding information identifying individual agents authorized to communicate with ones of said plurality of predetermined addresses;

means for initiating said communication to said plurality of predetermined addresses, said initiating means being coupled to said receiving means to provide information communication therebetween; and

a first network means for providing information communication between said system and one or more management network elements located geographically distant from said system, said management network elements capable of transmitting said parameters.

- 5 a digital telephone;
 an analogue telephone; and
 a general purpose processor-based system.

57. The system as set forth in claim 54, wherein said second network means comprise a plurality of network links and ones of said agent network elements communicate through said second network means utilizing differing ones of said network links.

58. The system as set forth in claim 57, wherein ones of said network links comprise network protocols different from others of said network links.

59. The system as set forth in claim 54, wherein said second network means comprise an information communication link selected from the group consisting of:

- 5 a public switched network;
 a satellite system;
 a cable system;
 a computer network; and
 the Internet.

60. A method for initiating a plurality of information communication contacts from a centralized location, said information communication contacts being directed to a plurality of predetermined target addresses, said method comprising the steps of:

5 receiving, at said centralized location, a set of communication parameters including said plurality of target addresses and corresponding information identifying individual agents authorized to communicate with ones of said plurality of target addresses;

10 initiating said information communication contacts to said plurality of target addresses from said centralized location;

storing information associated with said communication initiation;
and

15 providing information communication between contacted ones of said plurality of target addresses and one or more agents located geographically distant from said centralized location, said information communication adapted to allow said one or more agents to communicate through said system using a general purpose communication device.

61. The method as set forth in claim 60, wherein said general purpose communication device is selected from the group consisting of:

a screen telephone;
a digital telephone;
5 an analogue telephone; and
a general purpose processor-based system.

62. The method as set forth in claim 60, wherein at least one agent of said agents communicates with said centralized location through an information communication link selected from the group consisting of:

a public switched network;

5 a satellite system;

a cable system;

a computer network; and

the Internet.

63. Canceled.

64. The method as set forth in claim 1, further comprising the step of verifying authorized access of agents permitting access only to those agents identified in said communication parameters.

65. The method as set forth in claim 60, further comprising the step of querying a contacted target address of said plurality of target addresses according to a predetermined dialog.

66. The method as set forth in claim 65, further comprising the step of recording responses to said query.

67. The method as set forth in claim 65, further comprising the step of communicating at least a portion of information received in response to said query to a select agent of said agents.

generating a set of call management information comprising information stored in said storing step.

74. The method as set forth in claim 73, further comprising the step of transmitting said generated set of call management information to a predetermined communication address.

75. The method as set forth in claim 74, wherein said set of call management information is transmitted to said predetermined communication address through a communication link selected from the group consisting of:

- 5 a public switched network;
- a satellite system;
- a cable system;
- a computer network; and
- the Internet.

76. A networked system for initiating a plurality of outbound information communication contacts directed to a plurality of predetermined target network elements connectable to said system through a network, ones of said communication contacts to be handled by one or more agent network elements connected to said system through said network, said system comprising:

a centralized communication apparatus comprising:

call management means for receiving a set of communication parameters including said plurality of target network elements and corresponding information identifying individual agents authorized to communicate with ones of said plurality of target network elements, said call management means also for generating communication information comprising information associated with said system initiating contact with said plurality of target network elements; and

communication means for initiating said outbound information communication contacts to said plurality of target network elements, said communication means being in information communication with said call management means, said communication means adapted for interfacing said one or more agent network elements and a contacted one of said predetermined plurality of target network elements;

at least one call management network element connectable to said communication apparatus through said network, said call management

25 network element being suitable for communicating a set of communication
parameters to said call management means through said network;
at least one agent network element connectable to said
communication apparatus through said network, said at least one agent
network element comprising a general purpose information communication
30 device, said agent network element being suitable for information
communication with at least one target network element of said plurality
of target network elements, said agent network element also being suitable
for information communication with said communication apparatus; and
at least one target network element connectable to said
35 communication apparatus through said network.

77. The system as set forth in claim 76, wherein said centralized communication apparatus further comprises interactive response means for communicating with said at least one target network element, said interactive response means being in information communication with said call management means.

78. The system as set forth in claim 77, wherein said call management means stores information associated with responses received by said interactive response means.

79. The system as set forth in claim 77, wherein said centralized communications apparatus communicates information associated with responses received by said interactive response means to said at least one agent network element.

80. The system as set forth in claim 77, wherein said interactive response circuitry includes interactive voice response.

81. The system as set forth in claim 76, wherein said centralized communication apparatus further comprises interactive response circuitry adapted to communicate with said at least one agent network element, said interactive response circuitry being in information communication with said call management means.

82. The system as set forth in claim 81, wherein said interactive response circuitry operates to verify an agent using said at least one agent network element is authorized to utilize said centralized communication apparatus, said verification being accomplished at least in part by a
5 comparison of said information identifying agents authorized to utilize said centralized communication apparatus with a response from said agent network element received by said interactive response circuitry.

83. The system as set forth in claim 76, wherein said network means comprise a plurality of network links.

84. The system as set forth in claim 83, wherein a portion of said communication parameters is communicated utilizing at least two links of said plurality of links.

85. The system as set forth in claim 83, wherein ones of said network links comprise network protocols different from others of said network links.

86. The system as set forth in claim 76, wherein said communication apparatus communicates information regarding a contacted one of said plurality of target network element to said at least one agent network element substantially concurrent with interfacing said contacted target network element and said agent network element.

87. The system as set forth in claim 86, wherein said communicated information comprises information from said communication parameters.

88. The system as set forth in claim 86, wherein the information comprises information available through said contact with said target network element.

89. The system as set forth in claim 76, wherein said at least one call management network element is selected from the group consisting of:

- a facsimile communication device;
- an electronic messaging system; and
- a general purpose processor-based system.

90. The system as set forth in claim 76, wherein said general purpose information communication device is selected from the group consisting of:

- a screen telephone;
- 5 a digital telephone;
- an analogue telephone; and
- a general purpose processor-based system.

91. The system as set forth in claim 76, wherein said at least one target network element is selected from the group consisting of:

- a telephone;
- a screen telephone;
- 5 an automated answering device;
- an electronic messaging system; and
- a general purpose processor-based system.

92. The system as set forth in claim 76, wherein said network means comprise a link selected from the group consisting of:

- a public switched network;
- a satellite system;
- 5 a cable system;
- a computer network; and
- the Internet.

STATEMENT UNDER ARTICLE 19

Applicant has amended claims 1, 6, 18, 24, 43, 60, 64, 76, 82, 89, and 91. Claims 1, 18, 43, 60, and 76 have been amended to include limitations set forth in dependent claims 6, 24, 64 and 82. Dependent claims 6, 24, and 63 have been canceled and dependent claim 82 has been amended to delete the limitation that has been added to independent claim 76. Claims 89 and 91 have been amended to correct typographical errors.

The present amendments are clearly supported by the original disclosure at page 16, line 23, to page 17, line 1, and at page 25, lines 10-17. The amendments have no impact on the disclosure and drawings as filed.

Claims 1, 6, 18, 24, 43, 60, 64, 76, 82, 89, and 91, as amended, require "information identifying individual agents authorized to communicate with ones of said plurality of target addresses." This limitation is not found in the prior art references cited in the International Search Report mailed September 27, 1998.

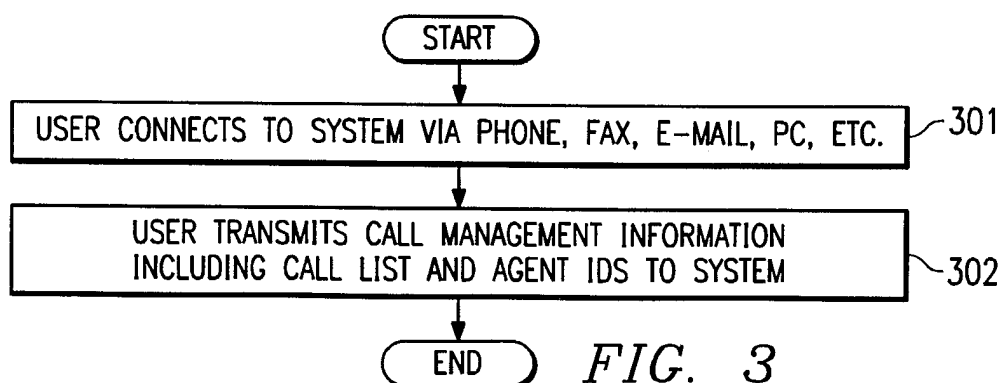
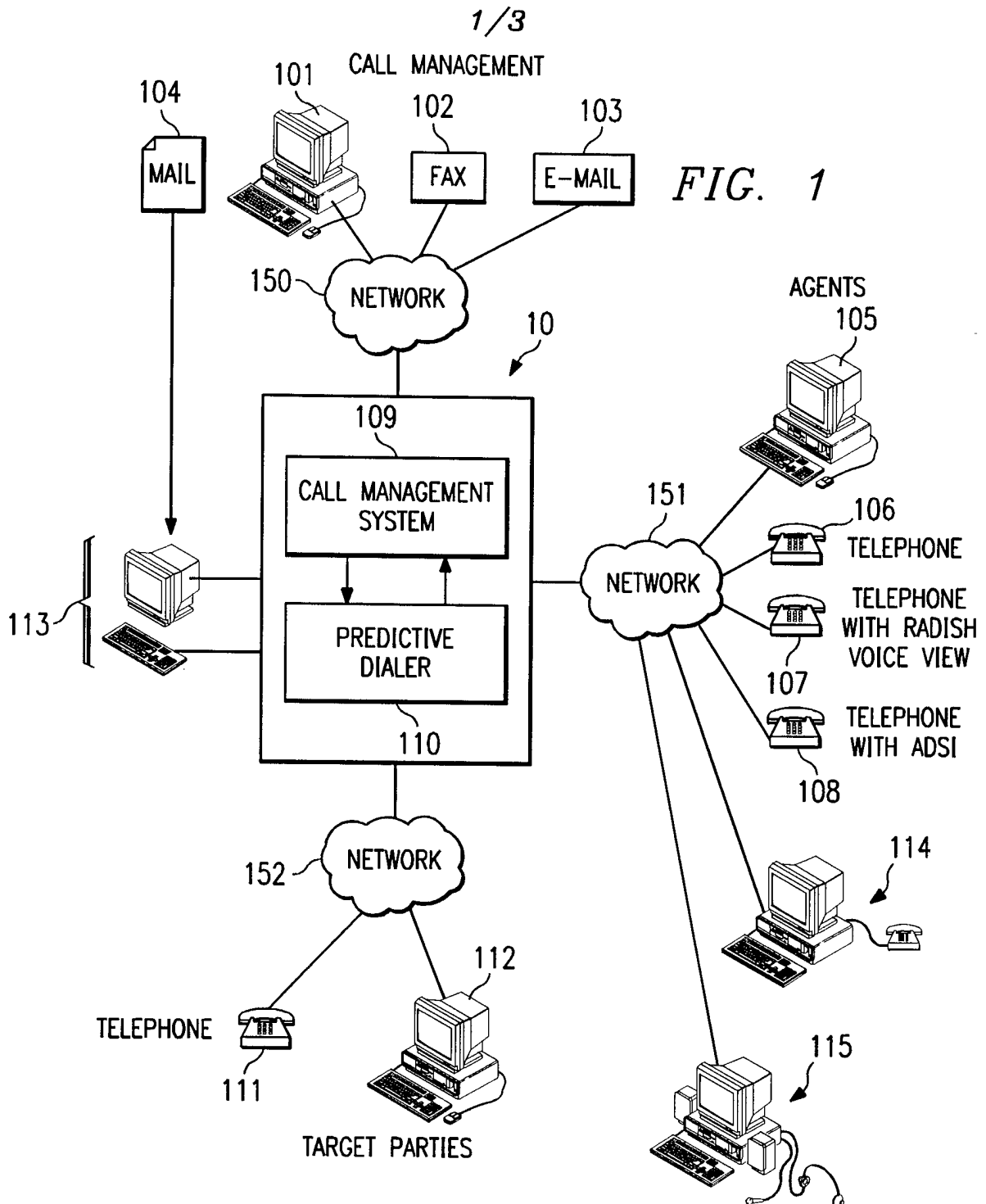

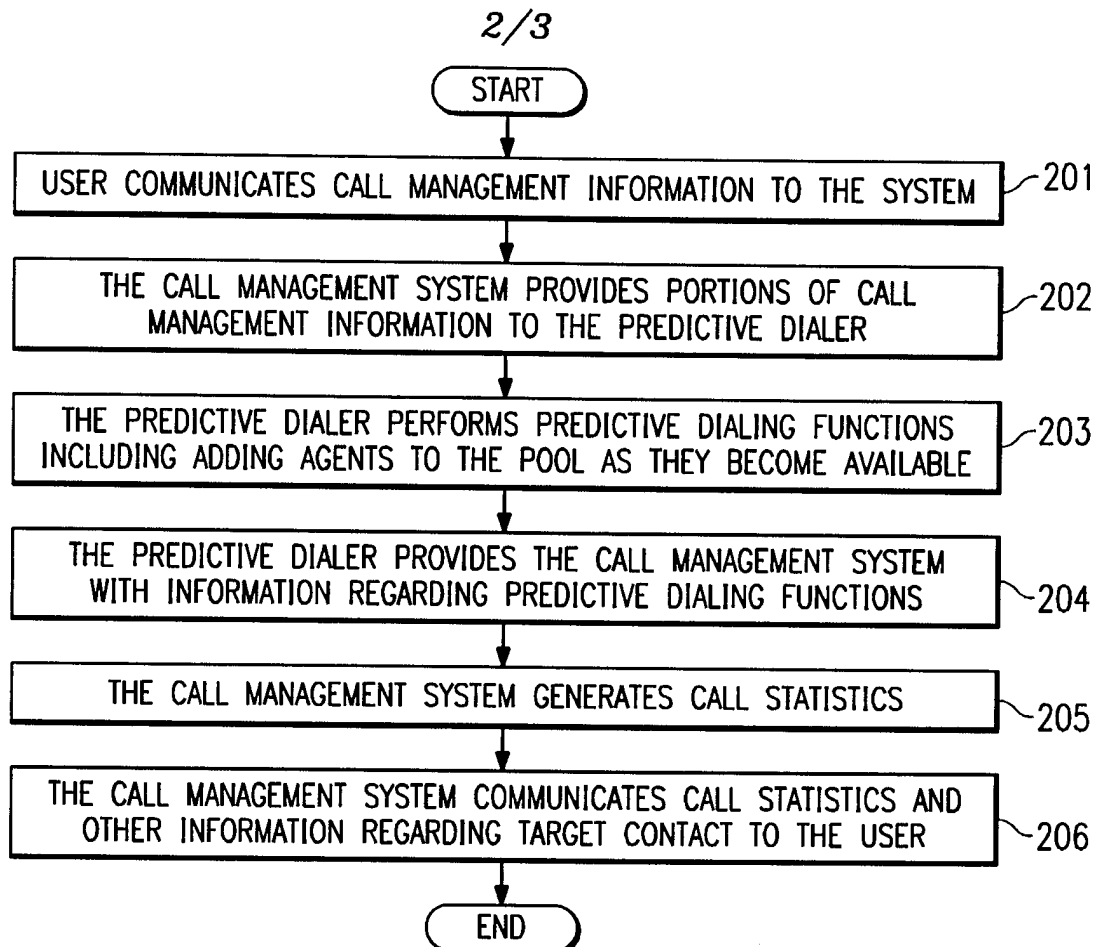

FIG. 2

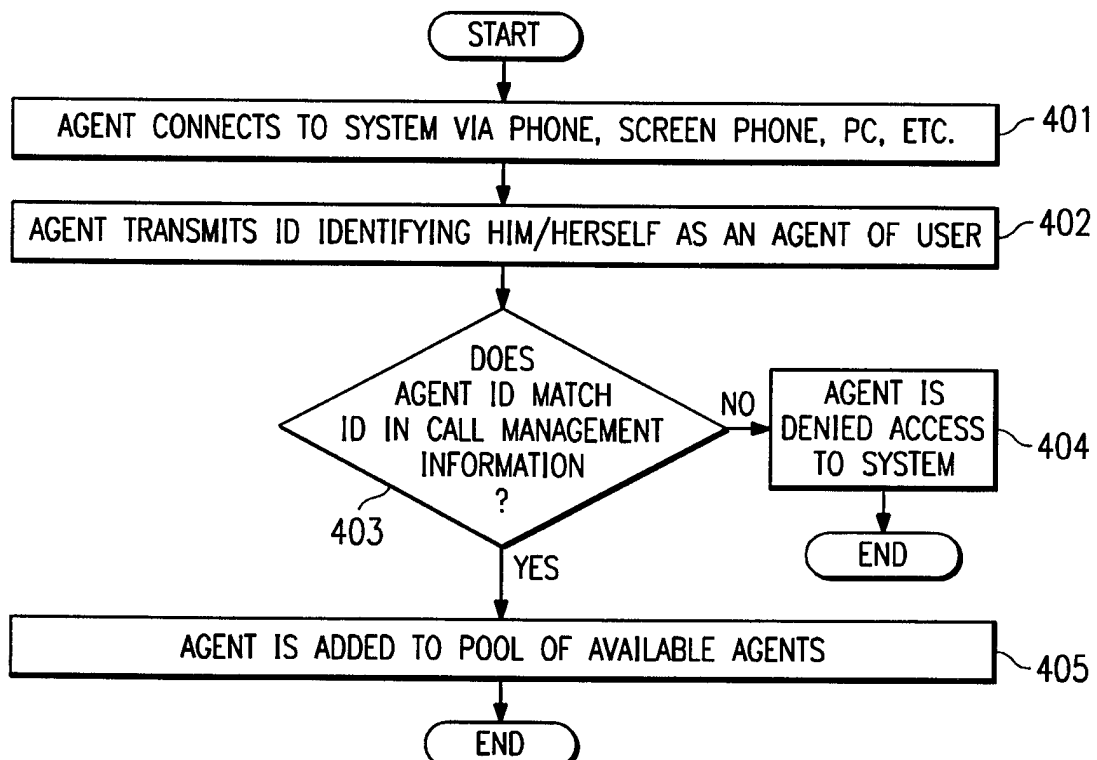

FIG. 4

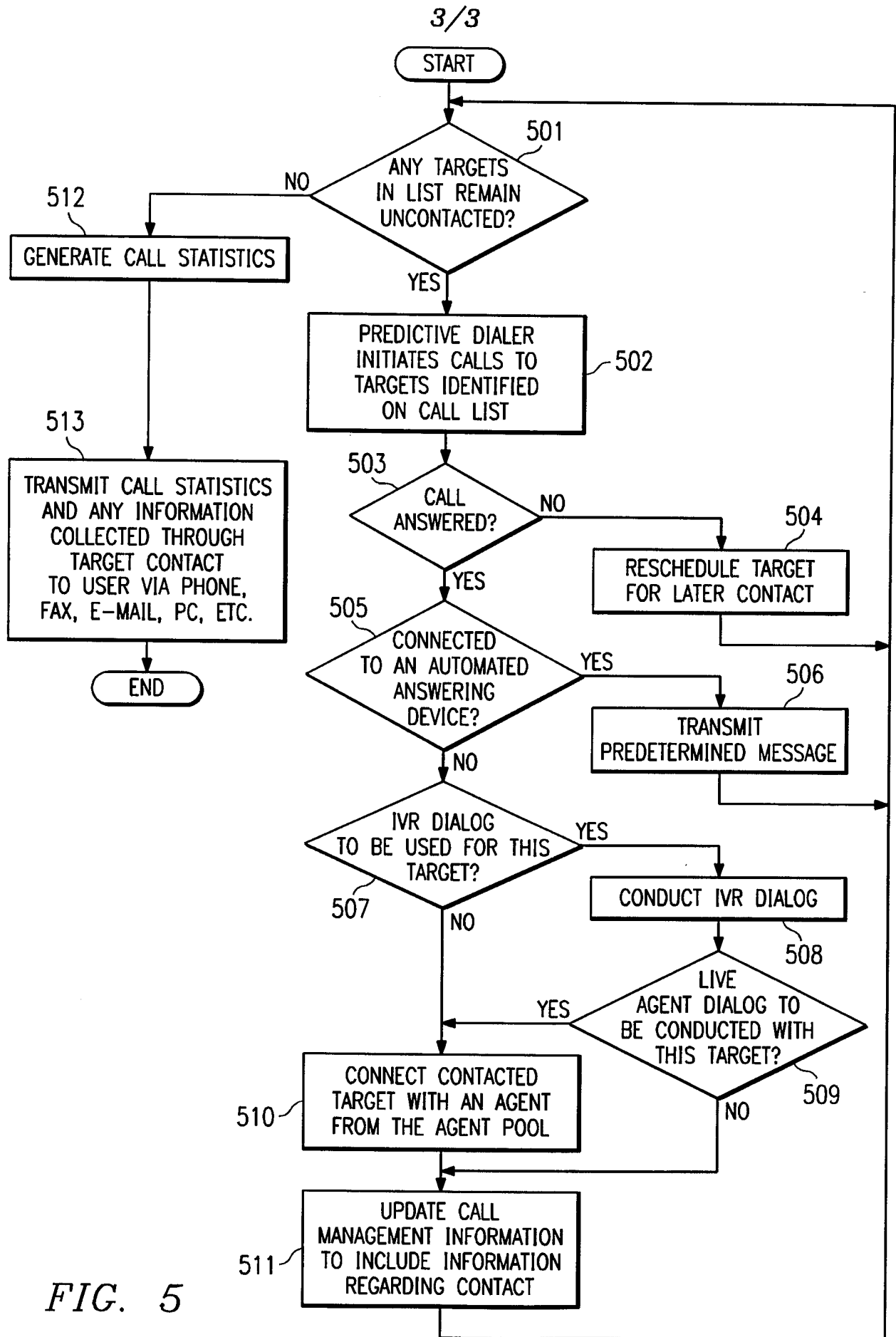

FIG. 5

INTERNATIONAL SEARCH REPORT

International application No.
PCT/US97/18892

A. CLASSIFICATION OF SUBJECT MATTER

IPC(6) : H04M 3/00

US CL : 379/265

According to International Patent Classification (IPC) or to both national classification and IPC

B. FIELDS SEARCHED

Minimum documentation searched (classification system followed by classification symbols)

U.S. : 379/90.01, 92.01, 93.01, 93.02, 93.03, 100.16, 207, 265; 370/466, 467

Documentation searched other than minimum documentation to the extent that such documents are included in the fields searched

Electronic data base consulted during the international search (name of data base and, where practicable, search terms used)

APS

C. DOCUMENTS CONSIDERED TO BE RELEVANT

Category*	Citation of document, with indication, where appropriate, of the relevant passages	Relevant to claim No.
Y	US 5,343,518 A (KNEIPP) 30 August 1994, col. 2, lines 1-68 and FIG. 1.	1-92
Y,P	US 5,675,637 A (SZLAM ET AL) 07 October 1997, col. 1, line 1 through col. 9, line 33.	1-92
Y	US 5,436,965 A (GROSSMAN ET AL) 25 July 1995, col. 1, line 1 through col. 4, line 56.	1-92
Y,P	US 5,608,786 A (GORDON) 04 March 1997, col. 1, line 1 through col. 14, line 24 and FIGs. 1-5.	1-92



Further documents are listed in the continuation of Box C.



See patent family annex.

<p>* Special categories of cited documents:</p> <p>"A" document defining the general state of the art which is not considered to be of particular relevance</p> <p>"B" earlier document published on or after the international filing date</p> <p>"L" document which may throw doubts on priority claim(s) or which is cited to establish the publication date of another citation or other special reason (as specified)</p> <p>"O" document referring to an oral disclosure, use, exhibition or other means</p> <p>"P" document published prior to the international filing date but later than the priority date claimed</p>		<p>"T" later document published after the international filing date or priority date and not in conflict with the application but cited to understand the principle or theory underlying the invention</p> <p>"X" document of particular relevance; the claimed invention cannot be considered novel or cannot be considered to involve an inventive step when the document is taken alone</p> <p>"Y" document of particular relevance; the claimed invention cannot be considered to involve an inventive step when the document is combined with one or more other such documents, such combination being obvious to a person skilled in the art</p> <p>"A" document member of the same patent family</p>
--	--	---

Date of the actual completion of the international search

15 DECEMBER 1997

Date of mailing of the international search report

27 JAN 1998

Name and mailing address of the ISA/US
Commissioner of Patents and Trademarks
Box PCT
Washington, D.C. 20231

Facsimile No. (703) 305-3230

Authorized officer

SCOTT WOLINSKY

Telephone No. (703) 308-6731