



US 20140295032A1

(19) **United States**(12) **Patent Application Publication**
Magri et al.(10) **Pub. No.: US 2014/0295032 A1**(43) **Pub. Date: Oct. 2, 2014**(54) **OPTICAL READABLE CODE SUPPORT AND CAPSULE FOR PREPARING A BEVERAGE HAVING SUCH CODE SUPPORT PROVIDING AN ENHANCED READABLE OPTICAL SIGNAL**(52) **U.S. Cl.**
CPC *G06K 19/06046* (2013.01); *B65D 85/8043* (2013.01)
USPC **426/87**; 235/494(71) Applicant: **NESTEC S.A.**, Vevey (CH)(72) Inventors: **Carlo Magri**, Collmbey (CH); **Arnaud Gerbaulet**, Oye et Pallet (FR); **Alexandre Perentes**, Lausanne (CH); **Christian Jarisch**, Lutry (CH); **Stefan Kaeser**, Aarau (CH); **Patrik Benz**, Morschwil (CH); **Daniel Abegglen**, Rances (CH)(21) Appl. No.: **14/358,361**(22) PCT Filed: **Nov. 8, 2012**(86) PCT No.: **PCT/EP12/72088**§ 371 (c)(1),
(2), (4) Date: **May 15, 2014**(30) **Foreign Application Priority Data**

Nov. 15, 2011 (EP) 11189232.9

Publication Classification(51) **Int. Cl.**
G06K 19/06 (2006.01)
B65D 85/804 (2006.01)(57) **ABSTRACT**

An optically readable code support (30) to be associated with or be part of a capsule indented for delivering a beverage in a beverage producing device by centrifugation of the capsule, the support comprising at least one sequence of binary symbols represented on the support so that each symbol is sequentially readable by a reading arrangement of an external reading device while the capsule is driven in rotation along an axis of rotation, wherein the binary symbols are essentially formed of light reflective surfaces (400-403) and light absorbing surfaces (410-414). The code support preferably comprises a base structure (500) extending continuously at least along said sequence of symbols and discontinuous discrete light-absorbing portions (528) locally applied onto or formed at the surface of said base structure; wherein the discontinuous discrete light-absorbing portions form the light-absorbing surfaces and the base structure (500) forms the light-reflective surfaces (400-403) outside the surface areas occupied by the discrete light-absorbing portions; said discrete light-absorbing portions (410-414) are arranged to provide a lower light-reflectivity than the one of the base structure outside the surface areas occupied by the discrete light-absorbing portions.

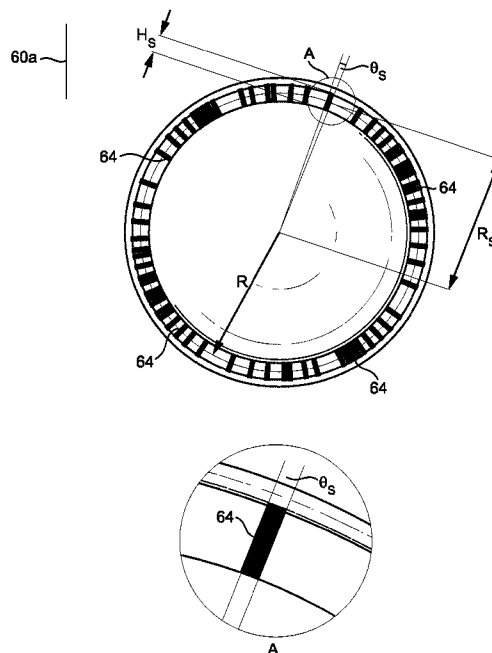

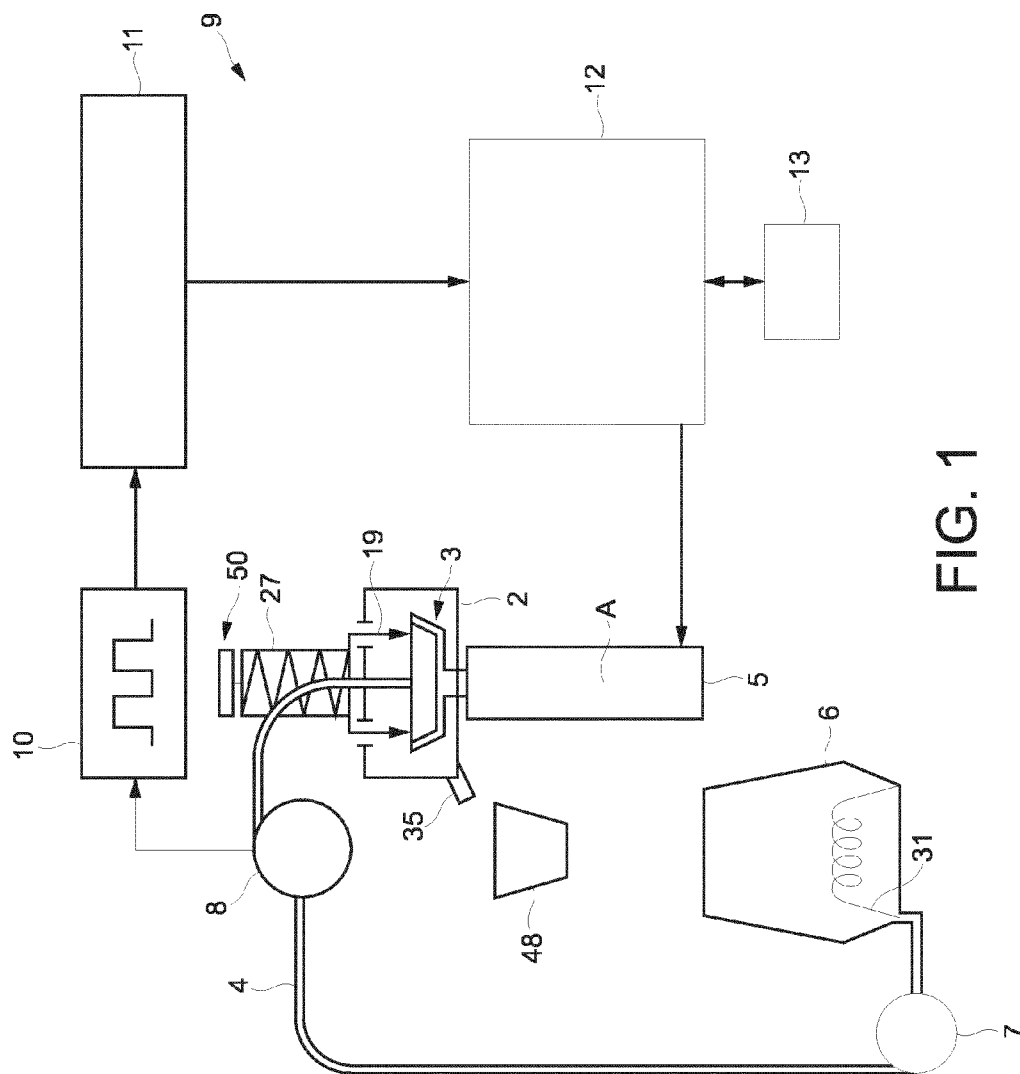

FIG. 2a

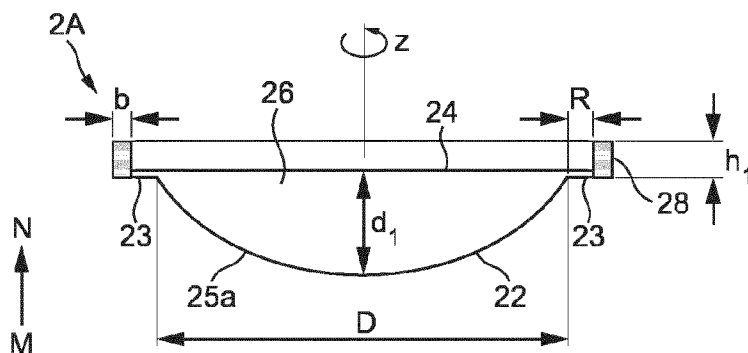

FIG. 3a

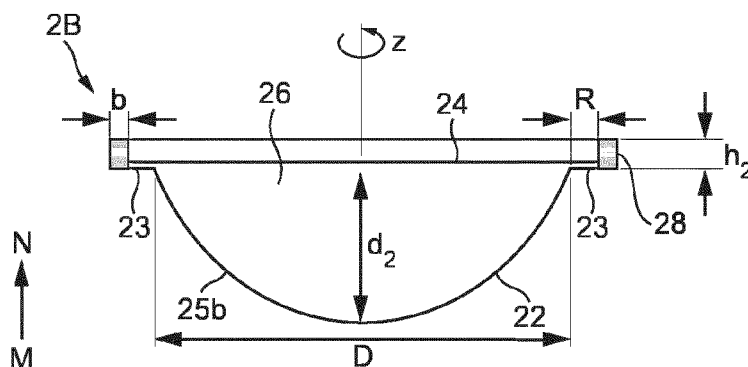

FIG. 3b

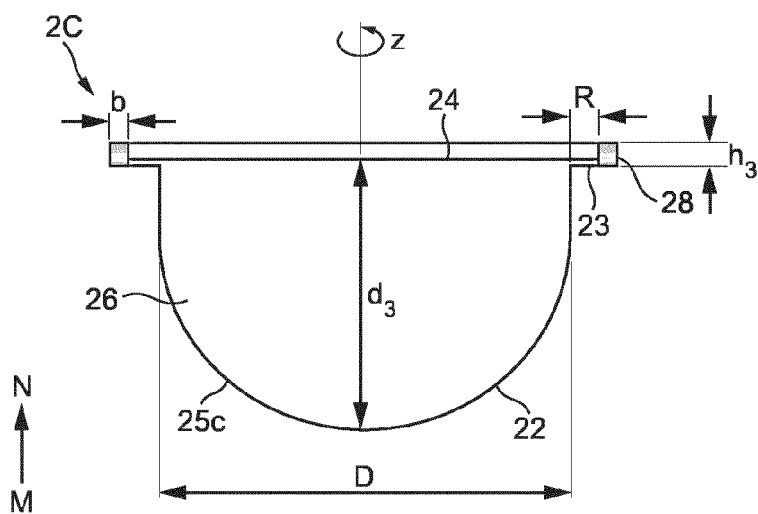

FIG. 3c

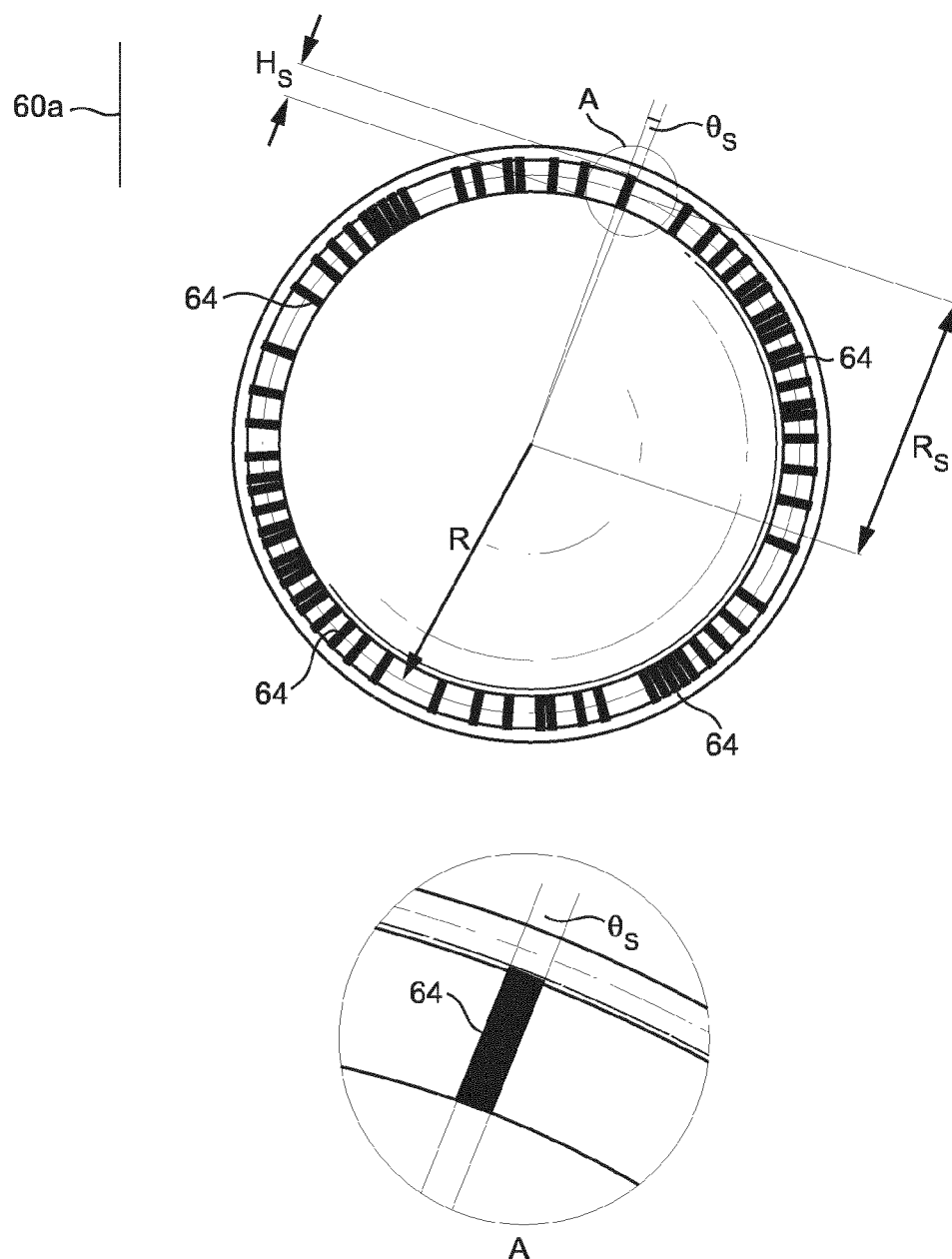

FIG. 4

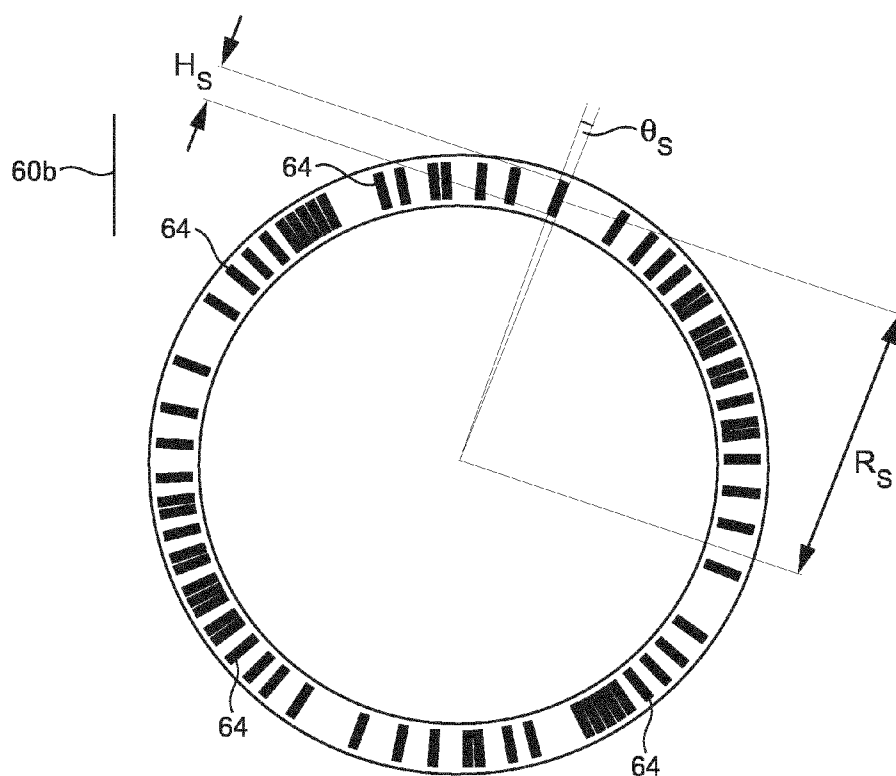

FIG. 5

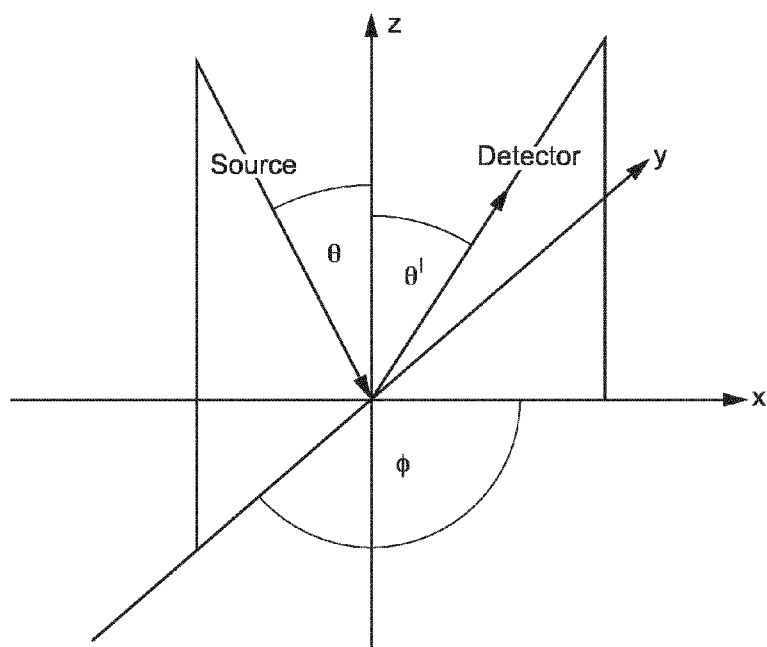

FIG. 6

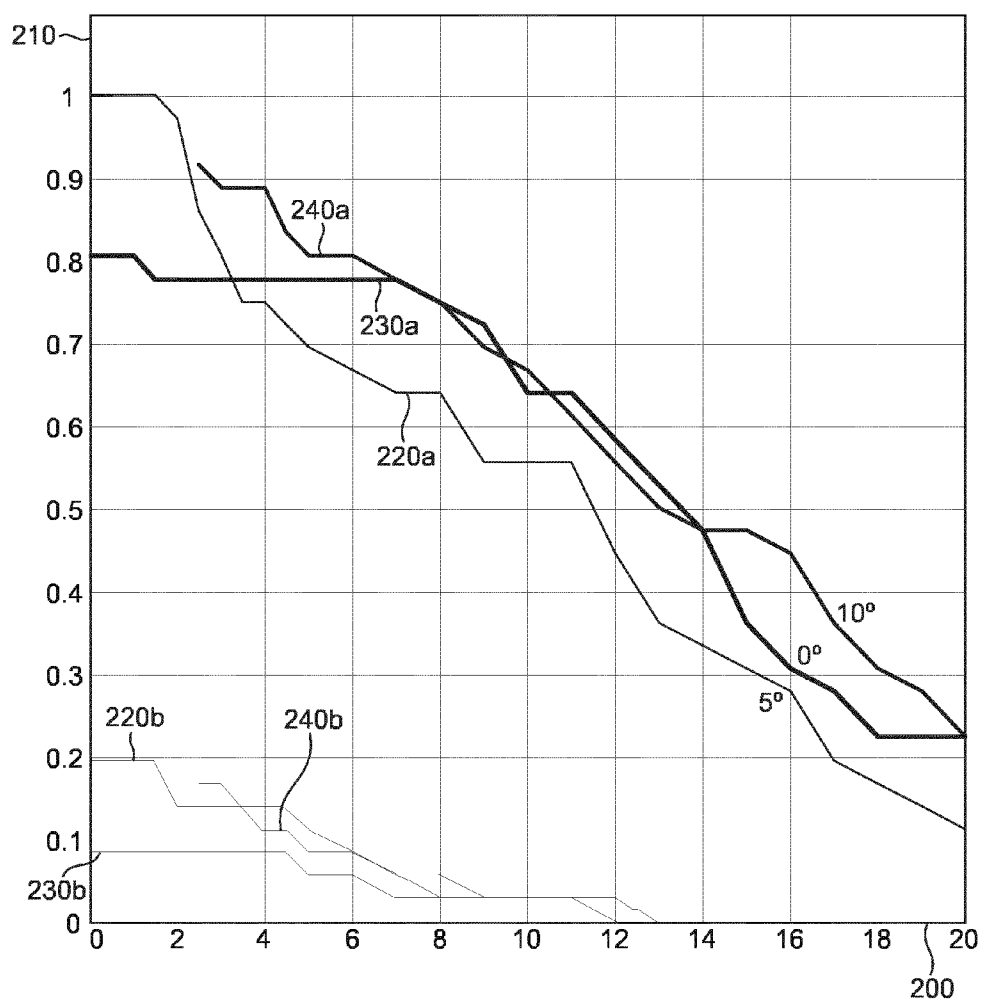

FIG. 7

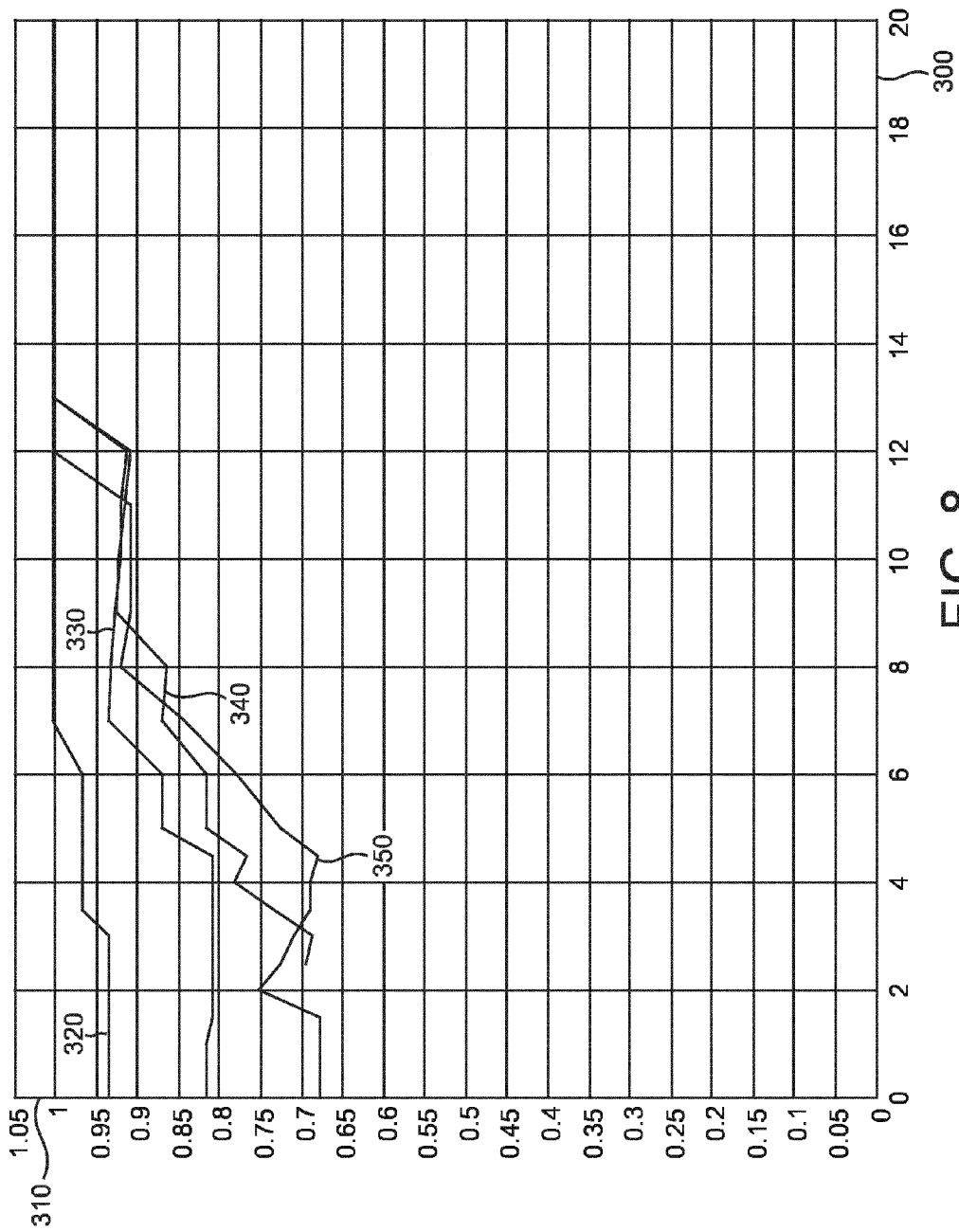

FIG. 8

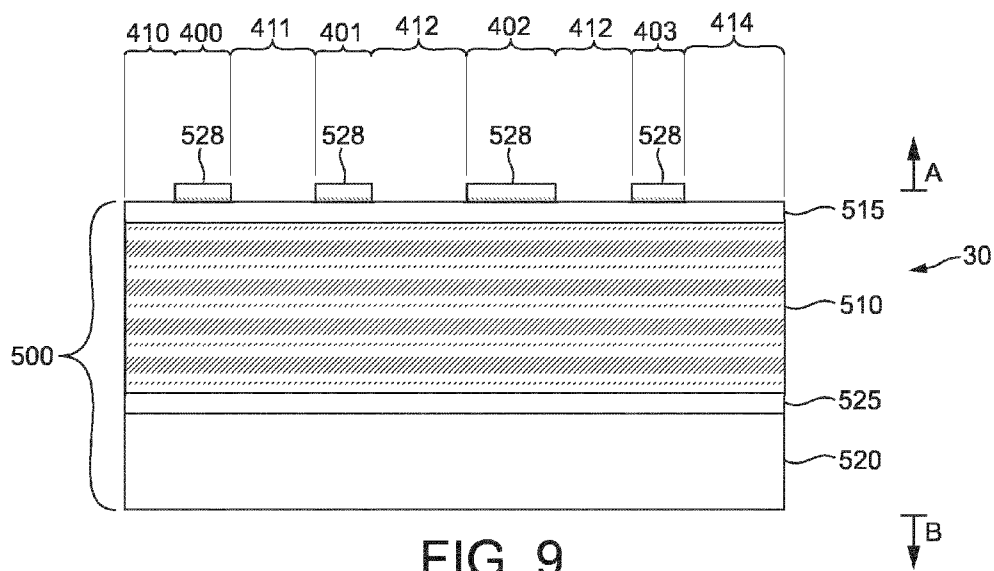

FIG. 9

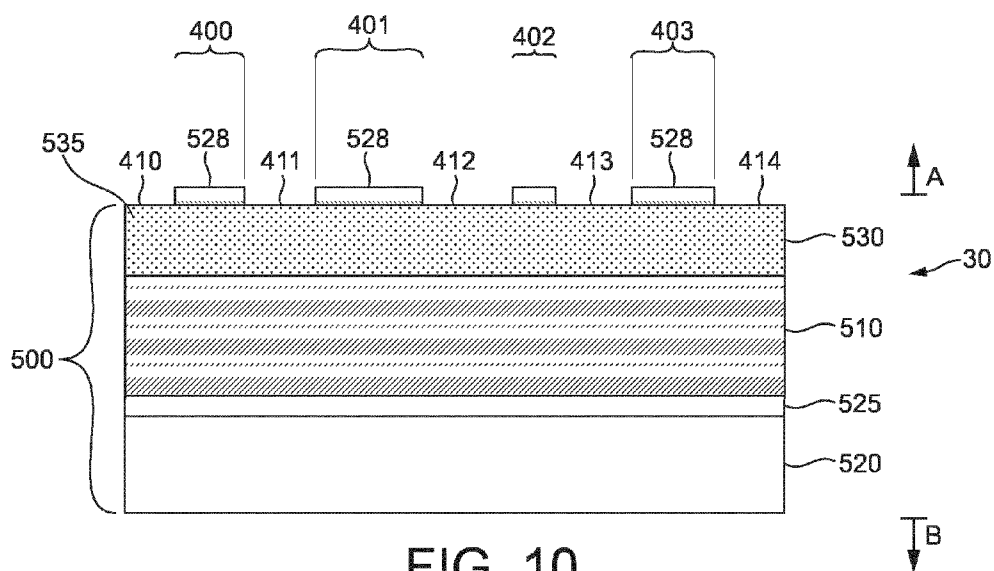

FIG. 10

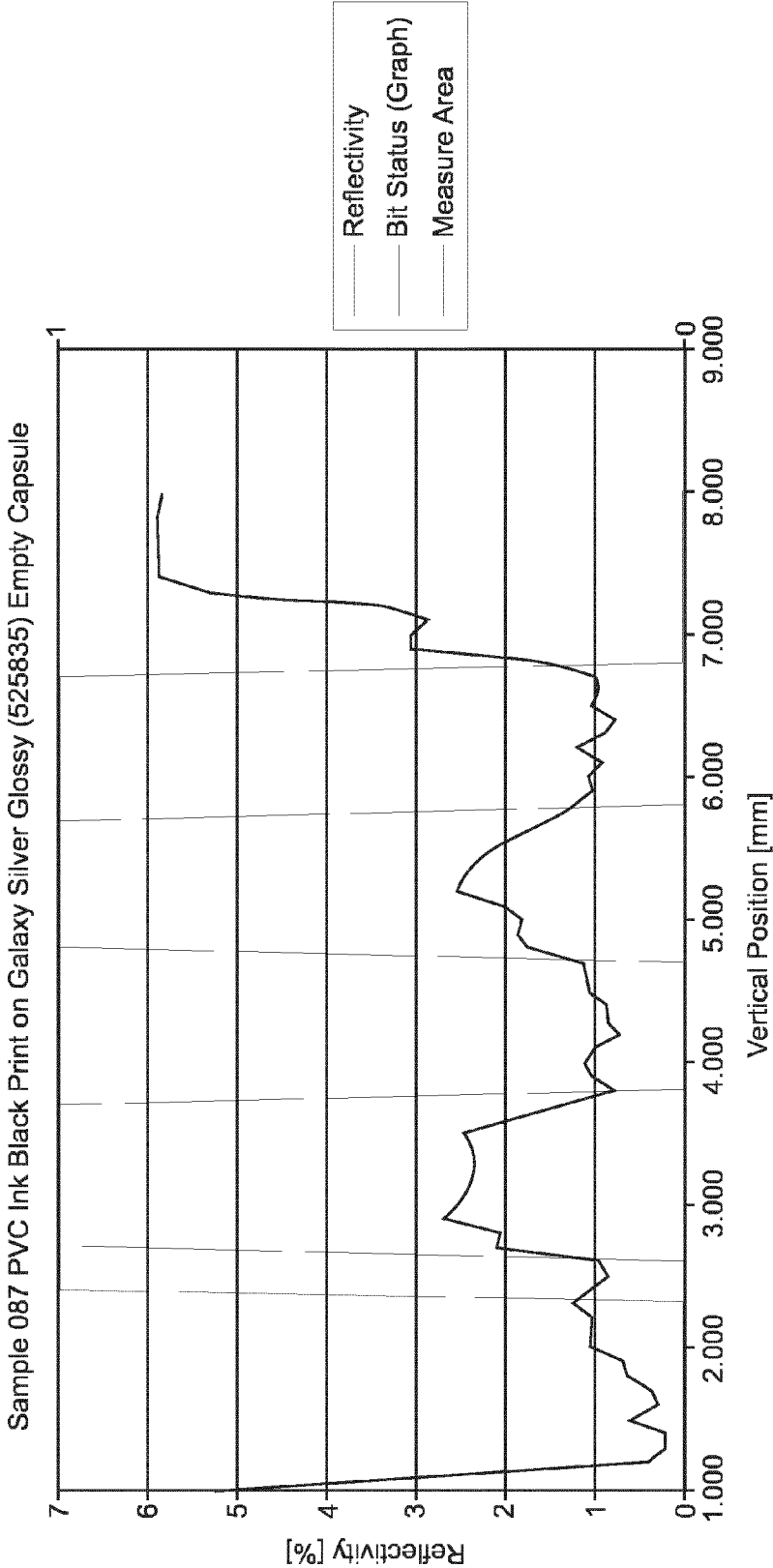

FIG. 11

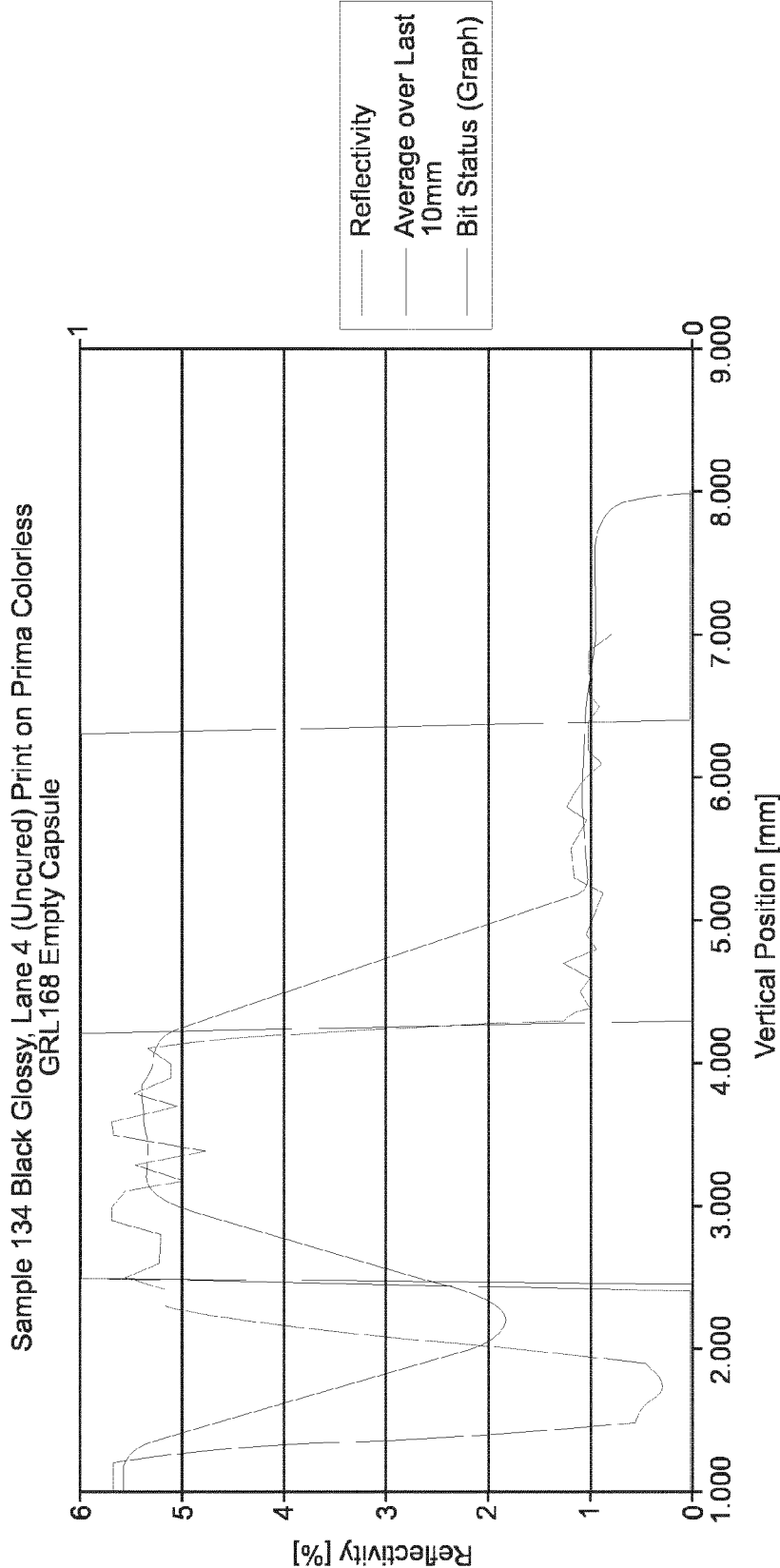

FIG. 12

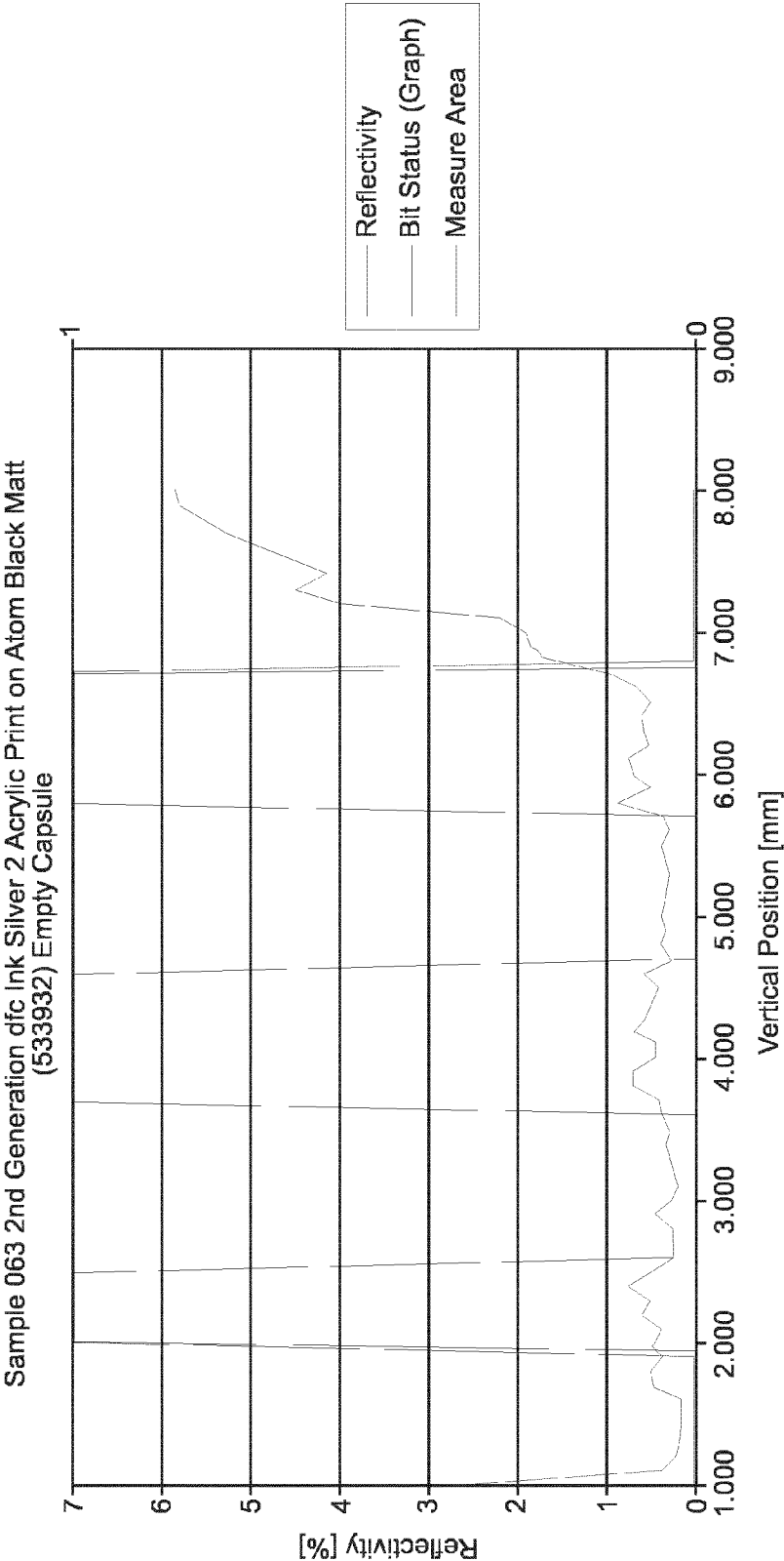

FIG. 13

**OPTICAL READABLE CODE SUPPORT AND
CAPSULE FOR PREPARING A BEVERAGE
HAVING SUCH CODE SUPPORT PROVIDING
AN ENHANCED READABLE OPTICAL
SIGNAL**

FIELD OF THE INVENTION

[0001] The invention pertains to the field of the beverage preparation, in particular using capsules containing an ingredient for preparing a beverage in a beverage preparation machine. The present invention relates in particular to optical code supports adapted to store information related to a capsule, capsules associated with/or embedding a code support, reading and processing arrangements for reading and using such information for preparing a beverage.

BACKGROUND OF THE INVENTION

[0002] For the purpose of the present description, a “beverage” is meant to include any human-consumable liquid substance, such as coffee, tea, hot or cold chocolate, milk, soup, baby food or the like. A “capsule” is meant to include any pre-portioned beverage ingredient or combination of ingredients (hereafter called “ingredient”) within an enclosing packaging of any suitable material such as plastic, aluminium, a recyclable and/or bio-degradable material and combinations thereof, including a soft pod or a rigid cartridge containing the ingredient.

[0003] Certain beverage preparation machines use capsules containing an ingredient to be extracted or to be dissolved and/or an ingredient that is stored and dosed automatically in the machine or else is added at the time of preparation of the drink. Certain beverage machines comprise liquid filling means that include a pump for liquid, usually water, which pumps the liquid from a source of water that is cold or indeed heated through heating means, e.g. a thermoblock or the like. Certain beverage preparation machines are arranged to prepare beverages by using a centrifugal extraction process. The principle mainly consists in providing beverage ingredient in a container of the capsule, feeding liquid in the capsule and rotating the capsule at elevated speed to ensure interaction of liquid with powder while creating a gradient of pressure of liquid in the capsule; such pressure increasing gradually from the centre towards the periphery of the receptacle. As liquid traverses the coffee bed, extraction of the coffee compounds takes place and a liquid extract is obtained that flows out at the periphery of the capsule.

[0004] Typically, it is suitable to offer to the user a range of capsules of different types containing different ingredients (e.g., different coffee blends) with specific taste characteristics, to prepare a variety of different beverages (e.g., different coffee types) with a same machine. The characteristics of the beverages can be varied by varying the content of the capsule (e.g., coffee weight, different blends, etc.) and by adjusting key machine parameters such as the supplied liquid volume or temperature, the rotational speed, the pressure pump. Therefore, there is a need for identifying the type of capsule inserted in the beverage machine to enable the adjustment of the brewing parameters to the inserted type. Moreover, it may also be desirable for capsules to embed additional information, for example safety information like use-by date or production data like batch numbers.

[0005] WO2010/026053 relates to a controlled beverage production device using centrifugal forces. The capsule may

comprise a barcode provided on an outside face of the capsule and which enables a detection of the type of capsule and/or the nature of ingredients provided within the capsule in order to apply a predefined extraction profile for the beverage to be prepared.

[0006] It is known from the art, for example in document EP1764015A1, to print a local identifying barcode on the circular crown of a coffee wafer for use in a conventional coffee brewing machine.

[0007] Co-pending international patent application PCT/EP11/057670 relates to a support adapted to be associated with or be a part of a capsule for the preparation of a beverage. The support comprises a section on which at least one sequence of symbols is represented so that each symbol is sequentially readable, by a reading arrangement of an external device, while the capsule is driven in rotation along an axis of rotation, each sequence codes a set of information related to the capsule. Such invention enables to make a large volume of coded information available, such as about 100 bits of redundant or non-redundant information, without using barcode readers having moving parts like a scanning element which may raise severe concerns in terms of reliability. Another advantage is also to be able to read the code support by rotating the capsule while the capsule is in place, in a ready to brew position in the rotary capsule holder. However, one disadvantage lies in that those reading conditions remain specifically difficult for different reasons, such as because the incoming and outgoing rays of light must traverse the capsule holder when the capsule is held by the capsule holder, causing the loss of a great part of energy and/or because the light rays may incur significant angular deviations due to particular mechanical constraints born by the rotating assembly of the machine and possibly coming from different origins (e.g., vibrations, wearing, unbalanced mass distribution, etc.). Furthermore, it is not suitable to compensate the loss of reflectivity by improving the performance of the light emitting and sensing devices of the machine as it would make the beverage preparation machine too expensive.

[0008] Dutch patent NL1015029 relates to a code structure comprising a carrier with a barcode disposed thereon in the form of parallel bars, comprising first bars with a first reflection coefficient and second bars with a second reflection coefficient lower than the first reflection coefficient, wherein the first bars are made of a substantially retro-reflective material and the second bars are made of mirror-reflective material. This bar code structure is specially designed to be recognized from a greater distance by already existing laser scanners, more particularly, by the use of retro-reflective materials, i.e., material wherein the peak of the reflection characteristic is measured at 180 degrees. However, such code structure poses a problem of properly detecting the reflected signals of the first and second bars due to the angular distance between the two reflected signals. Such solution is therefore not adapted to a compact reading system to be installed in a beverage preparation device.

[0009] Therefore, there is a need for providing an improved code support which enables to provide a reliable reading in the particular conditions met in a beverage machine using capsules for the preparation of the beverage.

[0010] The present invention relates to an improved code support and capsule comprising said support in particular for providing an enhancement of the optical signal generated from the code support. In particular, a problem met with an

optical code on a capsule is that light-reflecting and light-absorbing signals can be difficult to discriminate.

[0011] Another problem lies in that the support is relatively complex to integrate to the packaging structure forming the capsule itself and, in particular, manufacturing packaging constraints exist, such as the respect of proper material thickness for a proper forming of the capsule.

[0012] The present invention aims at providing solutions alleviating at least partially these problems.

[0013] In particular, there is a need for reliably reading information on a proper code support associated to or part of a capsule, in particular, a support able to generate an enhanced signal in particularly difficult reading conditions found in a beverage machine such as one providing extraction of the beverage by centrifugation obtained by rotating the capsule about its centre. There is also a need for providing a support that is adapted for an easy integration to a capsule packaging material.

BRIEF DESCRIPTION OF THE INVENTION

[0014] The present invention relates to an optically readable code support to be associated with or be part of a capsule intended for delivering a beverage in a beverage producing device, such as by centrifugation of the capsule in the device, the support comprising at least one sequence of symbols represented on the support so that each symbol is sequentially readable by a reading arrangement of an external reading device while the capsule is driven in rotation along an axis of rotation, wherein the symbols are essentially formed of light reflective surfaces and light absorbing surfaces wherein the code support comprises a base structure extending continuously at least along said sequence of symbols and discontinuous discrete light-absorbing portions locally applied onto or formed at the surface of said base structure; wherein the discontinuous discrete light-absorbing portions form the light-absorbing surfaces and the base structure forms the light-reflective surfaces outside the surface areas occupied by the discrete light-absorbing portions; said discrete light-absorbing portions are arranged to provide a lower light-reflectivity than the one of the base structure outside the surface areas occupied by the discrete light-absorbing portions.

[0015] The discontinuous discrete light-absorbing portions of lower light-reflective refers to portions of light impactable surfaces, providing a lower mean intensity than the mean intensity reflected by the reflective surfaces formed by the base structure outside these local areas occupied by said light-absorbing portions. The mean intensity is determined when these portions or surfaces are illuminated by an incoming beam of light forming an angle between 0 and 20°, at a wavelength between 380 and 780 nm, more preferably at 830-880 nm, and these portions or surfaces reflect an outgoing beam of light, in a direction forming an angle comprised between 0 and 20°. The identification of these surfaces can be correlated to the upwards and downwards jumps reflecting the transitions between the reflective and absorbing surfaces after filtering of the typical signal fluctuations and noises. These angles are determined relative to the normal to the light impactable surfaces. Therefore, it should be noticed that such light-absorbing portions may still provide a certain level of reflected intensity, e.g., by specular and/or diffusion effect, within said defined angle ranges. However, the levels of reflected intensity between the reflective absorbing surfaces should be sufficiently distinct so that a discriminable signal is made possible.

[0016] Surprisingly, the proposed solution enables to improve the readability of the generated signal. Furthermore, it can form a structure which can be easily integrated to a capsule, e.g., be formed into a three-dimensional containment member (e.g., body and rim).

[0017] Preferably, the optically readable code support has an annular configuration so that it can be associated to a capsule, be part of or form the rim of a capsule indented for delivering a beverage producing device by centrifugation of the capsule in such device. The optical properties of the support, as defined by the particular arrangement of the invention, are such that a reading of the code is made possible while the support is driven in rotation in the beverage device.

[0018] Preferably, the base structure and the light-absorbing portions form, respectively, a light-reflective surface and light-absorbing surface which both reflect, at a maximum of intensity, within reflection angles which differ one another of less than 90 degrees, preferably, differ one another of less than 45 degrees. In other words, the reflective and absorbing surfaces of the code support are not chosen amongst two surfaces having different reflective properties, i.e., surfaces having mirror-reflective properties and retro-reflective properties.

[0019] In the context of the present invention, mirror-reflective properties refer to the reflection characteristics having a local maximum with a reflection angle equal to the angle normal to the direction from which the beam was transmitted. "Retro-reflective surfaces" are usually surfaces which reflect the incident light beam in a direction opposite to the direction from which the beam was transmitted, irrespective of the angle of the incident beam relative to the surface.

[0020] The optical properties of the support, as defined by the particular arrangement of the invention, are also such that a more robust reading of the code is made possible by transmitting the source light beam and reflected light beam within a reduced angle range enabling to build a reader system within a confined environment such it is the case in a beverage preparation device.

[0021] More preferably, the light-reflective surfaces are obtained by a base structure of continuous arrangement, such as, for instance, forming an annular part of the flange-like rim of the capsule. It enables the use a larger choice of reflective packaging materials forming a sufficient thickness for a sufficiently good reflectivity. Materials for the base structure of the code support can form a part of the capsule and are prone to forming or moulding into a cup-shaped body of the capsule, for example. The overlying arrangement of the light-absorbing surfaces on the base structure, by way of discrete portions, enables to more distinctively produce a signal of lower reflectivity compared to the light-reflective signal, in particular, in an environment where potentially a major part of the light energy is lost during transfer from the machine to the capsule. In particular, loss of the light energy may be due to the requirement for traversing one or more walls of the device.

[0022] More particularly, the light-reflective base structure comprises metal arranged in the structure to provide the light reflective surfaces. In particular, the light-reflective base structure comprises a monolithic metal support layer and/or a layer of light-reflective particles preferably metal pigments in a polymeric matrix. When metal is used as part of the base structure, it can advantageously serve for providing both an effective reflective signal and a layer constituting part of the capsule which may be formed into a complex three dimensional shape and confer a strengthening and/or protective

function, for example, a gas barrier function. The metal is preferably chosen amongst the group consisting of: aluminium, silver, iron, tin, gold, copper and combinations thereof. In a more specific mode, the light-reflective base structure comprises a monolithic metal support layer coated by a transparent polymeric primer so as to form the reflective surfaces. The polymeric primer enables to level the reflecting surface of metal for an improved reflectivity and provides an improved bonding surface for the light absorbing portions applied thereon. The primer provides formability to the metal layer by reducing the wearing forces during forming. The primer also protects the metal layer from scratching or other deformation that could impact on the reflectivity of the surfaces. The transparency of the primer should be such that the loss of light intensity in the determined conditions through the layer is negligible. The primer also avoids a direct food contact with the metal layer. In an alternative, the base structure comprises an inner polymeric layer coated by an outer metallic layer (e.g., by vapor metallization of the polymeric layer). Preferably, the non-metallic transparent polymeric primer has thickness of less than 5 microns, most preferably a thickness between 0.1 and 3 microns. The thickness as defined provides a sufficient protection against direct food contact with metal and maintains, for enhanced reflectivity purpose, levels the surface irregularities of the metal and provides a glossy effect of the metal surface positioned underneath.

[0023] In a different mode, the light-reflective base structure comprises a monolithic metal support layer or polymeric support layer; said layer being coated by a lacquer comprising light-reflective particles, preferably metal pigments. The lacquer has a larger thickness than a primer so that it can advantageously contain reflective pigments. The lacquer has preferably a thickness higher than 3 microns and less than 10 microns, preferably comprised between 5 and 8 microns. The lacquer forms a light-reflective layer that improves the reflectivity of the metal layer positioned underneath. The reflectivity is dependent on the ratio of metal pigments to the polymer (in % by wt). The ratio of metal pigment can also be increased above wt. 10% for a non-metallic support layer to ensure the sufficient reflective properties of the base structure.

[0024] Both the primer and lacquer improve the formability of the metal layer by reducing the wearing forces during forming (e.g., deep drawing) thereby enabling to consider the code support as a formable structure to produce the body of the capsule. The chemical base of the primer or lacquer is preferably chosen amongst the list of: polyester, isocyanate, epoxy and combinations thereof. The application process of the primer or lacquer on the support layer depends on the thickness of the polymeric layer and the ratio of pigments in the film since such ratio influences the viscosity of the polymer. For example, the application of the primer or lacquer on the metal layer can be made by solvation, for example, by applying the metal layer with a polymeric containing solvent and submitting the layer to a temperature above the boiling point of the solvent to evaporate the solvent and enabling curing of the primer or lacquer and to fix it onto the metal layer.

[0025] Preferably, the discontinuous light-absorbing portions are formed by an additional colour contrasting layer applied onto the said base structure. The discontinuous light-absorbing portions are preferably formed by an ink applied onto the said base structure. The ink has preferably a thickness between 0.25 and 3 microns. Several ink layers can be

applied to form the light-absorbing portions, of, for instance, 1 micron-thick, to provide several printed ink layers in a register. The ink portions reflect a lower light intensity compared to the reflective surfaces formed by the base structure. For the light-absorbing portions, the ink preferably comprises at least 50% by weight of pigments, more preferably about 60% by weight. The pigments are chosen amongst those essentially absorbing light at sensibly 830-850 nm of wavelength. Preferred pigments are black pigments or colour (non-metallic) pigments. As a matter of example, colour pigments used in colour pantone codes: 201C, 468C, 482C, 5743C, 7302C or 8006C, have provided satisfactory results. The application of ink to form the light-absorbing portions on the base structure can be obtained by any suitable process such as stamping, roto-engraving, photo-engraving, chemical treatment or offset printing.

[0026] Preferably, the sequence of symbols comprises between 100 and 200 symbols sequentially readable on the support. More preferably, it comprises between 140 and 180 symbols, most preferably 160 symbols. Each symbol forms covers an area having an arcuate sector, along the circumferential extension direction of the sequence, lower than 5°, more preferably between 1.8° and 3.6°, most preferably comprised between 2 and 2.5°. Each individual symbol may take a rectangular, trapezoidal, circular shape.

[0027] The invention relates to a capsule comprising an optically readable code support as aforementioned.

[0028] The invention further relates to a capsule indented for delivering a beverage in a beverage producing device by centrifugation comprising a body, a flange-like rim and an optically readable code support as aforementioned, wherein the code support is an integral part of at least the rim of the capsule, wherein the body and rim of the capsule are obtained by forming, such as by deep drawing, a flat or preformed structure comprising said support.

BRIEF DESCRIPTION OF THE FIGURES

[0029] The present invention will be better understood thanks to the detailed description which follows and the accompanying drawings, which are given as non-limiting examples of embodiments of the invention, namely:

[0030] FIG. 1 illustrates the basic principle of the centrifugal extraction,

[0031] FIG. 2a, 2b illustrate an embodiment of the centrifugal cell with a capsule holder;

[0032] FIG. 3a, 3b, 3c illustrate an embodiment of a set of capsules according to the invention;

[0033] FIG. 4 illustrates an embodiment of a code support according to the invention;

[0034] FIG. 5 illustrates an alternate position of the sequence on the capsule, in particular, when placed on the underside of the rim of the capsule, and the capsule fitted into a capsule holder of the extraction device,

[0035] FIG. 6 illustrates by a schema an optical bench used to measure symbols on an embodiment of a capsule according to the invention;

[0036] FIG. 7 show a diagram of the relative diffuse reflectivity of the symbols of an embodiment of a capsule according to the invention, as a function of the source and detector angles;

[0037] FIG. 8 show a diagram of the contrast between symbols of an embodiment of a capsule according to the invention, as a function of the source and detector angles;

[0038] FIG. 9 is a first example of an optically readable coded support along circumferential cross-section view in radial direction R at the rim of the capsule of FIG. 4.

[0039] FIG. 10 is a second example of an optically readable coded support along circumferential cross-section view in radial direction R at the rim of the capsule of FIG. 4.

[0040] FIGS. 11 to 13 illustrate graphical representations of the measure of reflectivity in % respectively for optically readable code supports according to the invention and for another comparative code support.

DETAILED DESCRIPTION OF THE INVENTION

[0041] FIG. 1 illustrates an example of a beverage preparation system 1 as described in WO2010/026053 for which the capsule of the invention can be used.

[0042] The centrifugal unit 2 comprises a centrifugal cell 3 for exerting centrifugal forces on the beverage ingredient and liquid inside the capsule. The cell 3 may comprise a capsule holder and a capsule received therein. The centrifugal unit is connected to driving means 5 such as a rotary motor. The centrifugal unit comprises a collecting part and an outlet 35. A receptacle 48 can be disposed below the outlet to collect the extracted beverage. The system further comprises liquid supply means such as a water reservoir 6 and a fluid circuit 4. Heating means 31 may also be provided in the reservoir or along the fluid circuit. The liquid supply means may further comprise a pump 7 connected to the reservoir. A flow restriction means 19 is provided to create a restriction to the flow of the centrifuged liquid which leaves the capsule. The system may further comprise a flow meter such as a flow-metering turbine 8 for providing a control of the flow rate of water supplied in the cell 3. The counter 11 can be connected to the flow-metering turbine 8 to enable an analysis of the generated impulse data 10. The analysed data is then transferred to the processor 12. Accordingly, the exact actual flow rate of the liquid within the fluid circuit 4 can be calculated in real-time. A user interface 13 may be provided to allow the user to input information that is transmitted to the control unit 9. Further characteristics of the system can be found in WO2010/026053.

[0043] FIGS. 3a, 3b and 3c relate to an embodiment of a set of capsules 2A, 2B, 2C. The capsules preferably comprise a body 22, a rim 23 and an upper wall member respectively a lid 24. The lid 24 may be a perforable membrane or an aperture wall. Thereby the lid 24 and the body 22 enclose an enclosure respectively ingredients compartment 26. As shown in the figures, the lid 24 is preferably connected onto an inner annular portion R of the rim 23 that is preferably between 1 to 5 mm.

[0044] The rim is not necessarily horizontal as illustrated. It can be slightly bended. The rim 23 of the capsules preferably extends outwardly in a direction essentially perpendicular (as illustrated) or slightly inclined (if bended as aforementioned) relative to the axis of rotation Z of the capsule. Thereby, the axis of rotation Z represents the axis of rotation during centrifugation of the capsule in the brewing device, and in particular is sensibly identical to the axis of rotation Z of the capsule holder 32 during centrifugation of the capsule in the brewing device.

[0045] It should be understood that the shown embodiment is just an exemplary embodiment and that the capsules in particular the capsule body 22 can take various different embodiments.

[0046] The body 22 of the respective capsule has a single convex portion 25a, 25b, 25c of variable depth, respectively, d1, d2, d3. Thereby, the portion 25a, 25b, 25c may as well be a truncated or a partially cylindrical portion.

[0047] Hence, the capsules 2A, 2B, 2C preferably comprise different volumes but, preferably, a same insertion diameter 'D'. The capsule of FIG. 3a shows a small volume capsule 2A whereas the capsule of FIGS. 3b and 3c show a larger volume capsule 2B respectively 2C. The insertion diameter 'D' is hereby determined at the line of intersection between the lower surface of the rim 23 and the upper portion of the body 22. However, it could be another referencing diameter of the capsule in the device.

[0048] The small volume capsule 2A preferably contains an amount of extraction ingredient, e.g., ground coffee, smaller than the amount for the large volume capsules 2B, 2C. Hence, the small capsule 2A is intended for delivery of a short coffee of between 10 ml and 60 ml with an amount of ground coffee comprised between 4 and 8 grams. The larger capsules 2B is intended for delivery of a medium-size coffee, e.g., between 60 and 120 ml and the largest capsule is intended for delivery of a long-size coffee, e.g., between 120 and 500 ml. Furthermore, the medium-size coffee capsule 2B can contain an amount of ground coffee comprised between 6 and 15 grams and the long-size coffee capsule 2C can contain an amount of ground coffee between 8 and 30 grams.

[0049] In addition, the capsules in the set according to the invention may contain different blends of roast and ground coffee or coffees of different origins and/or having different roasting and/or grinding characteristics.

[0050] The capsule is designed for rotating around the axis Z. This axis Z crosses perpendicularly the center of the lid which has the form of a disk. This axis Z exits at the center of the bottom of the body. This axis Z will help to define the notion of "circumference" which is a circular path located on the capsule and having the axis Z as reference axis. This circumference can be on the lid, e.g. lid or on the body part such as on the flange-like rim. The lid may be impervious to liquid before insertion in the device or it may be pervious to liquid by means of small openings or pores provided in the center and/or periphery of the lid.

[0051] Hereafter, the lower surface of the rim 23 refers to the section of the rim 23 that is located outside the enclosure formed by the body and the lid, and is visible when the capsule is oriented on the side where its body is visible.

[0052] Further characteristics of the capsules or the set capsules can be found in documents WO 2011/0069830, WO 2010/0066705, or WO2011/0092301.

[0053] An embodiment of the centrifugal cell 3 with a capsule holder 32 is illustrated by FIGS. 2a and 2b. The capsule holder 32 forms in general a cylindrical or conical wide shaped cavity provided with an upper opening for inserting the capsule and a lower bottom closing the receptacle. The opening has a diameter slightly larger than the one of the body 22 of the capsule. The outline of the opening fits to the outline of the rim 23 of the capsule configured to lean on the edge of the opening when the capsule is inserted. As a consequence, the rim 23 of the capsule rests at least partially on a receiving part 34 of the capsule holder 32. The lower bottom is provided with a cylindrical shaft 33 attached perpendicularly to the center of the external face of the bottom. The capsule holder 32 rotates around the central axis Z of the shaft 33.

[0054] An optical reading arrangement 100 is also represented in FIGS. 2a and 2b. The optical reading arrangement

100 is configured to deliver an output signal comprising information related to a level of reflectivity of a surface of the lower surface of the rim **23** of a capsule leaning on the receiving part **34** of the capsule holder **32**. The optical reading arrangement is configured to perform optical measurements of the surface of the lower surface of the rim **23** through the capsule holder **32**, more particularly through a lateral wall of the cylindrical or conical wide shaped capsule holder **32**. Alternatively, the output signal may contain differential information, for instance differences of reflectivity over time, or contrast information. The output signal may be analog, for example a voltage signal varying with the information measured over the time. The output signal may be digital, for example a binary signal comprising numerical data of the information measured over the time.

[0055] In the embodiment of FIGS. **2a** and **2b**, the reading arrangement **100** comprises a light emitter **103** for emitting a source light beam **105a** and a light receiver **102** for receiving a reflected light beam **105b**.

[0056] Typically the light emitter **103** is a light-emitting diode or a laser diode, emitting an infrared light, and more particularly a light with a wavelength of 850 nm. Typically, the light receiver **103** is a photodiode, adapted to convert a received light beam into a current or voltage signal.

[0057] The reading arrangement **100** comprises also processing means **106** including a printed circuit board embedding a processor, sensor signal amplifier, signal filters and circuitry for coupling said processing means **106** to the light emitter **103**, the light receiver **102** and to the control unit **9** of the machine.

[0058] The light emitter **103**, the light receiver **102**, and the processing means **106** are maintained in a fixed position by a support **101**, rigidly fixed relatively to the machine frame. The reading arrangement **100** stays into its position during an extraction process and is not driven into rotation, contrary to the capsule holder **32**.

[0059] In particular, the light emitter **103** is disposed so as the source light beam **105a** is generally oriented along a line **L** crossing at a fixed point **F** the plane **P** comprising the receiving part **34** of the capsule holder **32**, said plane **P** having a normal line **N** passing through the point **F**. The fixed point **F** determines an absolute position in space where the source light beams **105a** is intended to hit a reflective surface: the position of the fixed point **F** remains unchanged when the capsule holder is rotated. The reading arrangement may comprise focusing means **104**, using for example holes, lenses and/or prisms, to make the source light beam **105** converging more efficiently to the fixed point **F** of the lower surface of the lid of a capsule positioned into the capsule holder **32**. In particular, the source light beam **105** may be focused so as to illuminate a disc centered sensibly on the fixed point **F** and having a diameter **d**.

[0060] The reading arrangement **100** is configured so as the angle θ_E between the line **L** and the normal line **N** is comprised between 2° and 10° , and in particular between 4° and 5° as shown in FIG. **2a**. As a consequence, when a reflecting surface is disposed at the point **F**, the reflected light beam **105b** is generally oriented along a line **L'**, crossing the fixed point **F**, the angle θ_R between the line **L'** and the normal line **N** being comprised between 2° and 10° , and in particular between 4° and 5° as shown in FIG. **2a**. The light receiver **102** is disposed on the support **101** so as to gather at least partially the reflected light beam **105b**, generally oriented along the line **L'**. The focusing means **104** may also be arranged to make

the reflected light beam **105b** concentrating more efficiently to the receiver **102**. In the embodiment illustrated in FIG. **2a**, **2b**, the point **F**, the line **L** and the line **L'** are co-planar. In another embodiment, the point **F**, the line **L** and the line **L'** are not co-planar: for instance, the plane passing through the point **F** and the line **L** and the plane passing through the point **F** and the line **L'** are positioned at an angle of sensibly 90° , eliminating direct reflection and allowing a more robust reading system with less noise.

[0061] The capsule holder **32** is adapted to allow the partial transmission of the source light beam **105a** along the line **L** up to the point **F**. For instance, the lateral wall forming the cylindrical or conical wide shaped cavity of the capsule holder is configured to be non-opaque to infra-red lights. Said lateral wall can be made of a plastic based material which is translucent to infra-red having entry surfaces allowing infra-red light to enter.

[0062] As a consequence, when a capsule is positioned in the capsule holder **32**, the light beam **105a** hits the bottom part of the rim of said capsule at point **F**, before forming the reflected light beam **105b**. In this embodiment, the reflected light beam **105b** passes through the wall of the capsule holder up to the receiver **102**.

[0063] The section of the lower surface of the rim **23** of a capsule positioned into the capsule holder **32**, illuminated at the point **F** by the source light beam **105**, changes over the time, only when the capsule holder **34** is driven into rotation. So, a complete revolution of the capsule holder **32** is required for the source light beam **105** to illuminate the entire annular section of the lower surface of the rim.

[0064] The output signal may be computed or generated by measuring over the time the intensity of the reflected light beam, and possibly, by comparing its intensity to those of the source light beam. The output signal may be computed or generated by determining the variation over the time of the intensity of the reflected light beam.

[0065] The capsule according to the invention comprises at least one optically readable code support. The code support can be, in the present part of the flange-like rim. Symbols are represented on the optically code support. The symbols are arranged in at least one sequence, said sequence code a set of information related to the capsule. Typically, each symbol corresponds to a specific binary value: a first symbol may represent a binary value of '0', whereas a second symbol may represent a binary value of '1'.

[0066] In particular, the set of information of at least one of the sequences may comprise information for recognizing a type associated to the capsule, and/or one or a combination of items of the following list:

[0067] information related to parameters for preparing a beverage with the capsule, such as the optimal rotational speeds, temperatures of the water entering the capsule, temperatures of the collector of the beverage outside the capsule, flow rates of the water entering the capsule, sequence of operations during the preparation process, etc;

[0068] information for retrieving locally and/or remotely parameters for preparing a beverage with the capsule, for example an identifier allowing the recognition of a type for the capsule;

[0069] information related to the manufacturing of the capsule, such a production batch identifier, a date of production, a recommended date of consumption, an expiration date, etc;

[0070] information for retrieving locally and/or remotely information related to the manufacturing of the capsule.

[0071] Each set of information of at least one of the sequences may comprise redundant information. Hence, error-checking may be performed by comparison. It also improves by the way the probability of a successful reading of the sequence, should some parts of the sequence be unreadable. The set of information of at least one of the sequences may also comprise information for detecting errors, and/or for correcting errors in said set of information. Information for detecting errors may comprise repetition codes, parity bits, checksums, cyclic redundancy checks, cryptographic hash function data, etc. Information for correcting errors may comprise error-correcting codes, forward error correction codes, and in particular, convolutional codes or block codes.

[0072] The symbols arranged in sequences are used to represent data conveying the set of information related to the capsule. For instance, each sequence may represent an integer number of bits. Each symbol may encode one or several binary bits. The data may also be represented by transitions between symbols. The symbols may be arranged in the sequence using a modulation scheme, for example a line coding scheme like a Manchester code.

[0073] Each symbol may be printed and/or embossed. The shape of the symbols may be chosen amongst the following non-exhaustive list: arch-shaped segments, segments which are individually rectilinear but extend along at least a part of the section, dots, polygons, geometric shapes.

[0074] In an embodiment, each sequence of symbols has a same fixed length, and more particularly has a fixed number of symbols. The structure and/or pattern of the sequence being known, it may ease the recognition of each sequence by the reading arrangement.

[0075] In an embodiment, at least one preamble symbol is represented in the section, so as to allow the determination of a start and/or a stop position in the section of each sequence. The preamble symbol is chosen to be identified separately from the other symbols. It may have a different shape and/or different physical characteristics compared with the other symbols. Two adjacent sequences may have a common preamble symbol, representing the stop of one sequence and the start of the other one.

[0076] In an embodiment, at least one of the sequences comprises symbols defining a preamble sequence, so as to allow the determination of a position of the symbols in said sequence code the set of information related to the capsule. The symbols defining a preamble may code a known reserved sequence of bits, for example '10101010'.

[0077] In an embodiment, the preamble symbols and/or the preamble sequences comprise information for authenticating the set of information, for example a hash code or a cryptographic signature.

[0078] The symbols are distributed sensibly on at least $\frac{1}{8}$ th of the circumference of the annular support, preferably, on the entire circumference of the annular support. The code may comprise successive arch-shaped segments. The symbols may also comprise successive segments which are individually rectilinear but extend along at least a part of the circumference.

[0079] The sequence is preferably repeated along the circumference in order to ensure a reliable reading. The sequence is repeated at least twice on the circumference. Preferably, the sequence is repeated three to six times on the circumference. Repetition of the sequence means that the

same sequence is duplicated and the successive sequences are positioned in series along the circumference so that upon a 360-degree rotation of the capsule, the same sequence can be detected or read more than one time.

[0080] Referring to FIG. 4, an embodiment 30a of a code support is illustrated. The code support 60a occupies a defined width of the rim 23 of the capsule. The rim 23 of the capsule can comprise essentially an inner annular portion forming the support 60a and an outer (non-coded) curled portion. However, it can be that the full width of the rim is occupied by the support 60a, in particular, if the lower surface of the rim can be made substantially flat. This location is particularly advantageous since they offer both a large area for the symbols to be disposed and is less prone to damages caused by the processing module and in particular by the pyramidal plate, and to ingredients projections. As a consequence, the amount of coded information and the reliability of the readings are both improved. In this embodiment, the code support 60a comprises 160 symbols, each symbol code 1 bit of information. The symbols being contiguous, each symbol has a arc-linear length of 2.25°.

[0081] Referring to FIG. 5, an embodiment 60b of a code support is illustrated in planar view. The code support 60b is adapted to be associated with or be part of a capsule, so as to be driven in rotation when the capsule is rotated around its axis Z by the centrifugal unit 2. The receiving section of the capsule is the lower surface of the rim 23 of the capsule. As illustrated on FIG. 5, the code support may be a ring having a circumferential part on which the at least one sequence of symbols is represented, so as the user can position it on the circumference of the capsule before introducing it into the brewing unit of the beverage machine. Consequently, a capsule without embedded means for storing information can be modified by mounting such a support so as to add such information. When the support is a separate part, it may be simply added on the capsule without additional fixing means, the user ensuring that the support is correctly positioned when entering the brewing unit, or the forms and the dimensions of the support preventing it from moving relatively to the capsule once mounted. The code support 60b may also comprise additional fixing means for rigidly fixing said element to the receiving section of the capsule, like glue or mechanical means, to help the support staying fixed relatively to the capsule once mounted. As also mentioned, the code support 60b may also be a part of the rim itself such as integrated to the structure of the capsule.

[0082] Each symbol is adapted to be measured by the reading arrangement 100 when the capsule is positioned into the capsule holder and when said symbol is aligned with the source light beam 105a at point F. More particularly, each different symbol presents a level of reflectivity of the source light beam 105a varying with the value of said symbol. Each symbol has different reflective and/or absorbing properties of the source light beam 105a.

[0083] Since the reading arrangement 100 is adapted to measure only the characteristics of the illuminated section of the code support, the capsule has to be rotated by the driving means until the source light beam has illuminated all the symbols comprised in the code. Typically, the speed for reading the code can be comprised between 0.1 and 2000 rpm.

[0084] The reflective characteristics of the code support of the invention are determined in defined laboratory conditions. In particular, a first symbol and a second symbol of an embodiment of a capsule that are suitable to be read reliably

by the reading arrangement **100** have been measured independently using an optical bench represented on FIG. 6. The goniometric measurements of diffuse reflection of said symbols on the capsule are shown on FIGS. 7 (reflected intensity of each symbol) and 8 (contrast between symbols).

[0085] Hereafter, the first symbol is more reflective than the second symbol. The set-up for the measurement of the diffuse reflected relative intensity of each symbol is built so as to be able to modify independently the angle θ of a light source and the angle θ' of a light detector. The detector is a bare optical fiber connected to a power meter glued to a very fine mechanical tip which is fixed to the motorized detector arm. For all measurements, the angle ϕ between the source and detector planes is equal to $\phi=90^\circ$. The light source is a laser diode emitting a light having a wavelength $\lambda=830$ nm.

[0086] The diagram on FIG. 7 shows a relative diffuse reflectivity (axis **210**) of the symbols of the capsule as a function of the detector angle θ' (axis **200**). A reference intensity E_{REF} of reflectivity is measured for the first symbol, with the detector angle set to 0° and the source angle set to 5° . The relative diffuse reflectivity of each symbol is calculated relatively to the reference intensity E_{REF} . The curves **220a**, **230a**, **240a** shows respectively the relative diffuse reflectivity of the first symbol, at three different source angles $\theta=0^\circ$, 5° , 10° . The curves **220b**, **230b**, **240b** shows respectively the relative diffuse reflectivity of the second symbol, at three different source angles $\theta=0^\circ$, 5° , 10° .

[0087] The relative diffuse reflectivity represents at least 60% of the reference intensity E_{REF} for any value of the detector angle θ' comprises between 3° and 6° and for any value of the source angle θ comprises between 0° to 10° . In particular, the relative diffuse reflectivity represents at least 72% of the reference intensity E_{REF} for any value of the detector angle θ' comprises between 2.5° and 4.4° and for any value of the source angle θ comprises between 0° to 10° .

[0088] The diagram on FIG. 8 shows the optical contrast (axis **310**) between the first and the second symbols as a function of detector angle θ' (axis **300**). The optical contrast is defined by the following mathematical expression

$$\frac{i1 - i2}{i1 + i2},$$

where $i1$, $i2$ represent respectively the intensity reflected by the first, second symbol respectively to the detector, in a same given configuration of the angles θ and θ' . The curves **320**, **330**, **340**, **350** show respectively, at four different source angles $\theta=0^\circ$, 5° , 10° , 15° , said optical contrast. The lowest contrast value is in any case is greater than 65%, which allows reliable signal processing. In particular, the optical contrast is greater than 80% for any value of the detector angle θ' comprises between 2.5° and 4.4° and for any value of the source angle θ comprises between 10° to 15° . In particular, the optical contrast is greater than 75% for any value of the detector angle θ' greater than 6° and for any value of the source angle θ comprises between 0° to 15° .

[0089] FIG. 9 illustrates a preferred mode of an optical readable code support **30** of the invention in cross-sectional circumferential view of FIG. 4. The code support **30** comprises a readable (external) side A and a non-readable (internal) side B. At its readable side A, the support comprises successive light-reflective surfaces **400-403** and light-absorbing surfaces **410-414**. The light absorbing surfaces **410-414**

are formed by a base structure **500** which comprises several superimposed layers whereas the light absorbing surfaces **400-403** are formed by overlying on the base structure in local circumferential areas, discontinuous discrete portions of light absorbing material, preferably discrete portions of ink layers **528**, applied onto the base structure. The base structure comprises a preferably monolithic layer of metal **510**, preferably aluminium (or an alloy of aluminium) onto which is coated a transparent polymeric primer **515**, preferably made of isocyanate or polyester. The thickness of metal, e.g., aluminium layer, can be a determining factor for the formability of the support into a containment structure of the capsule (e.g., body and rim). For formability reasons, the aluminium layer is preferably comprised between 40 and 250 microns, most preferably between 50 and 150 microns. Within these ranges, the aluminium thickness may also provide gas barrier properties for preserving the freshness of the ingredient in the capsule, in particular, when the capsule further comprises a gas barrier membrane sealed onto the rim.

[0090] The code support may be formed from a laminate which is deformed to form the rim **22** and body **23** of the capsule (FIGS. **3a-3b**). In such case, the laminate has the composition of the base structure **500** and is printed with the light-absorbing ink portions **400-403** in the flat configuration before the forming operation of the capsule (e.g., body, rim). The printing of the ink portions must thus take into effect the subsequent deformation of the laminate so that it enables a precise positioning of the coded surfaces. The type of ink can be a mono-component, bi-component, PVC based or PVC-free based inks. The black ink is preferred as it provides a lower reflectivity and higher contrast than coloured inks. However, the black ink portions could be replaced by equivalent coloured ink portions, preferably dark or opaque inks. The ink may comprise, for instance, 50-80% wt. of colour pigments.

[0091] Preferably, the metal layer is aluminium and has a thickness comprised between 6 and 250 microns. The primer enables to level the rugosity of the metal (i.e., aluminium) layer. It also improves the bonding of the inks on the metal layer, in particular, aluminium. The primer must remain relatively thin to diminish the diffusion of the light beam. Preferably, the thickness of the primer is comprised between 0.1 and 5 microns, most preferably between 0.1 and 3 microns. The density of the primer is preferably comprised between 2 and 3 gsm, for example, is of about 2.5 gsm.

[0092] Optionally, the base structure may comprises additional layers, on the non readable side, preferably a polymer layer such as polypropylene or polyethylene and an adhesive layer **525** for bonding the polymer layer **520** onto the metal layer **510** or heat seal lacquer enabling sealing of lid or membrane on the rim of the capsule or an internal protective lacquer or varnish. The support as defined can form an integrated part of the capsule, e.g., of the capsule flange-like rim and body.

[0093] A preferred base structure according to the mode of FIG. 9, comprise respectively from the B side to the A side of the support: a polypropylene layer of 30 microns, an adhesive, an aluminium layer of 90 microns, a polyester layer of 2 microns and density of 2.5 gsm and black ink portions of 1 micron. In an alternative mode, the primer layer is replaced by a lacquer of thickness 5 microns, preferably a density of 5.5 gsm, and containing 5% (wt.) metal pigments.

[0094] FIG. 10 relates to a another mode of the code support **30** of the invention. In this case, the base structure com-

prises a lacquer **530** replacing the primer **510** of FIG. **9**. The lacquer is a polymeric layer embedding metallic pigments **535** such as aluminium, silver or copper pigments or mixtures thereof. The thickness of the lacquer is somewhat greater than the thickness of the primer **510** of FIG. **9**, preferably, comprised between 3 and 8 microns, most preferably between 5 and 8 microns. The metallic pigments enable to compensate for the reduction of the reflectivity of the metal layer by the increased thickness of the polymer. The lacquer also levels the rugosity of the metal layer. Preferably, the ratio of metallic pigments to lacquer is of at least 1% in weight, more preferably is comprised between 2 and 10% in weight.

[0095] In the present invention, the reference to specific metals encompasses the possible alloys of such metals in which the metal represents the major component in weight, for instance, aluminium encompasses alloys of aluminium.

EXAMPLES

[0096] Capsules comprising an integrated code support have been tested to evaluate the level of reflectivity of the signal (bit **1**/bit **0**). The tests were performed in a simplified configuration of the device of FIGS. **2a** and **2b** with the capsule holder **32** removed and replaced by a transparent clamping plate holding the rim of the capsule and provided with an open air passage for the light beams. The angle between the sender path and receiver path was of 8°, distributed with 4° on each side of the normal axis N.

Example 1

Detectable Code with Light-Reflective Surfaces by the Base Structure with Coloured Lacquer and Light-Absorbing Surfaces by the Overlying Ink Portions

[0097] The support comprised a reflective base structure formed of aluminium of 30 microns coated with aluminium pigmented lacquer of 5 microns and 5.5 gsm. The absorbing surfaces were formed of a layer of one-micron black PVC ink sold by Siegwerk. The reflective surfaces were produced by the base structure (bit **1**) and the absorbing surfaces (bit **0**) were produced by the black ink portions. The maximal reflectivity measured for the reflective surfaces (bit **1**) was 2.68%. The spread on bit **1** was of 1.32%. The minimum reflectivity measured for the absorbing surface (bit **0**) was 0.73%. The spread on bit **0** was 0.48%. The results are graphically illustrated in FIG. **11**.

Example 2

Detectable Code with Light-Reflective Surfaces by the Base Structure with Colourless Primer and Light-Absorbing Surfaces by the Overlying Ink Portions

[0098] The reflectivity measurement was performed on an empty capsule comprising an optical reading support comprising a base structure forming the reflective surfaces and ink portions forming the absorbing surfaces. For this, the base structure comprised from the B-side to the A (readable) side respectively: a polypropylene layer of 30 microns, adhesive, an aluminium layer of 90 microns, a polyester primer of 2 microns and 2.5 gsm (density). Discontinuous bit portions of black ink of 1 micron sold by Siegwerk were printed onto the surface of the primer. The support was formed by deep draw-

ing into a body of capsule after ink printing. The reflective surfaces were therefore produced by the base structure (bit **1**) and the absorbing surfaces (bit **0**) were produced by the black ink portions. The reflectivity of the support was measured. The results are graphically illustrated in FIG. **12**. The maximal reflectivity measured for the reflective surfaces (bit **1**) was 5.71%. The spread on bit **1** was of 1.49%. The minimum reflectivity measured for the absorbing surface (bit **0**) was 0.87%. The spread on bit **0** was 0.47%.

Example 3

Non-Detectable Code with Light-Absorbing Surfaces by the Base Structure and the Light-Reflective Surfaces by the Overlying Ink Portions

[0099] The reflectivity measurement was performed on an empty capsule comprising an optical reading support comprising a base structure forming the absorbing surfaces and ink portions forming the reflective surfaces. For this, an aluminium support layer was covered with a continuous matt black lacquer of 5-micron thickness. The reflective surfaces were produced by discrete portions of ink having a thickness of 1 micron containing more 25% by weight of light-reflective silver pigments. Surprisingly, the signal was not differentiable enough between bit **1** and bit **0**. The results are graphically illustrated in FIG. **13**. The maximal reflectivity measured for the reflective surfaces (bit **1**) was 0.93%. The minimum reflectivity measured for the reflective surfaces (bit **1**) was 0.53%. The minimum reflectivity measured for the absorbing surface (bit **0**) was 0.21%. The spread on bit **0** was 0.23%.

1. An optically readable code support to be associated with or be part of a capsule intended for delivering a beverage in a beverage producing device, the support comprising at least one sequence of symbols represented on the support so that each symbol is sequentially readable by a reading arrangement of an external reading device while the capsule is driven in rotation along an axis of rotation, wherein the symbols are essentially formed of light reflective surfaces and light absorbing surfaces comprising a base structure extending continuously at least along the sequence of symbols and discontinuous discrete light-absorbing portions locally applied onto or formed at the surface of the base structure, the discontinuous discrete light-absorbing portions form the light-absorbing surfaces and the base structure forms the light-reflective surfaces outside the surface areas occupied by the discrete light-absorbing portions, the discrete light-absorbing portions are arranged to provide a lower light-reflectivity than the one of the base structure outside the surface areas occupied by the discrete light-absorbing portions.

2. Optically readable code support according to claim 1, wherein the base structure and the light-absorbing portions form, respectively, a light-reflective surface and light-absorbing surface which both reflect, at a maximum of intensity, within reflection angles which differ from one another of less than 90 degrees.

3. Optically readable code support according to claim 1, wherein the light-reflective base structure comprises metal arranged in the structure to provide the light reflective surfaces.

4. Optically readable code support according to claim 3, wherein the light-reflective base structure comprises a monolithic metal support layer and/or a layer of light-reflective particles.

5. Optically readable code support according to claim 3, wherein the metal is selected from the group consisting of: aluminium, silver, iron, tin, gold, copper and combinations thereof.

6. Optically readable code support according to claim 4, wherein the light-reflective base structure comprises a monolithic metal support layer coated by a transparent polymeric primer so as to form the reflective surfaces or an inner polymeric layer coated by an outer metallic layer.

7. Optically readable code support according to claim 6, wherein the non-metallic transparent polymeric primer has thickness of less than 5 microns.

8. Optically readable code support according to claim 4, wherein the light-reflective base structure comprises a monolithic metal support layer or polymeric support layer, the layer being coated by a lacquer comprising light-reflective particles, preferably metal pigments.

9. Optically readable code support according to claim 8, wherein the lacquer has a thickness greater than 3 microns and less than 10 microns.

10. Optically readable code support according to claim 8, wherein the lacquer comprises between 2 and 10% by weight of metal pigments.

11. Optically readable code support according to claim 1, wherein the discontinuous light-absorbing portions are formed by an additional color contrasting layer such as an ink applied onto the base structure.

12. Optically readable code support according to claim 11, wherein the ink has a thickness between 0.25 and 3 microns.

13. Optically readable code support according to claim 11, wherein the ink comprises at least 50% by weight of pigments.

14. Capsule comprising an optically readable code support to be associated with or be part of a capsule intended for delivering a beverage in a beverage producing device, the support comprising at least one sequence of symbols represented on the support so that each symbol is sequentially

readable by a reading arrangement of an external reading device while the capsule is driven in rotation along an axis of rotation, wherein the symbols are essentially formed of light reflective surfaces and light absorbing surfaces comprising a base structure extending continuously at least along the sequence of symbols and discontinuous discrete light-absorbing portions locally applied onto or formed at the surface of the base structure, the discontinuous discrete light-absorbing portions form the light-absorbing surfaces and the base structure forms the light-reflective surfaces outside the surface areas occupied by the discrete light-absorbing portions, the discrete light-absorbing portions are arranged to provide a lower light-reflectivity than the one of the base structure outside the surface areas occupied by the discrete light-absorbing portions.

15. Capsule indented for delivering a beverage in a beverage producing device by centrifugation comprising a body, a flange-like rim and an optically readable code support to be associated with or be part of a capsule intended for delivering a beverage in a beverage producing device, the support comprising at least one sequence of symbols represented on the support so that each symbol is sequentially readable by a reading arrangement of an external reading device while the capsule is driven in rotation along an axis of rotation, wherein the symbols are essentially formed of light reflective surfaces and light absorbing surfaces comprising a base structure extending continuously at least along the sequence of symbols and discontinuous discrete light-absorbing portions locally applied onto or formed at the surface of the base structure, the discontinuous discrete light-absorbing portions form the light-absorbing surfaces and the base structure forms the light-reflective surfaces outside the surface areas occupied by the discrete light-absorbing portions, the discrete light-absorbing portions are arranged to provide a lower light-reflectivity than the one of the base structure outside the surface areas occupied by the discrete light-absorbing portions, wherein the code support is an integral part of at least the rim of the capsule, wherein the body and rim of the capsule are obtained by forming a flat or preformed structure comprising the support.

* * * * *