

(12) **United States Patent**
Nook et al.

(10) **Patent No.:** **US 11,205,907 B2**
(45) **Date of Patent:** **Dec. 21, 2021**

(54) **RECHARGEABLE BATTERY JUMP STARTING DEVICE WITH BATTERY DETECTION SYSTEM**

(51) **Int. Cl.**
H01M 10/46 (2006.01)
H02J 7/00 (2006.01)
(Continued)

(71) Applicant: **THE NOCO COMPANY**, Glenwillow, OH (US)

(52) **U.S. Cl.**
CPC *H02J 7/0042* (2013.01); *F02N 11/087* (2013.01); *F02N 11/0862* (2013.01); *F02N 11/0866* (2013.01); *F02N 11/12* (2013.01); *F02N 11/14* (2013.01); *G02B 6/26* (2013.01); *H01M 10/0525* (2013.01); *H01M 10/425* (2013.01); *H01M 10/4207* (2013.01); *H01M 10/44* (2013.01); *H01M 10/46* (2013.01);
(Continued)

(72) Inventors: **Jonathan Lewis Nook**, Gates Mills, OH (US); **William Knight Nook, Sr.**, Shaker Heights, OH (US); **James Richard Stanfield**, Glendale, AZ (US); **Derek Michael Underhill**, Tempe, AZ (US)

(73) Assignee: **THE NOCO COMPANY**, Glenwillow, OH (US)

(58) **Field of Classification Search**
CPC *H02J 7/0042*; *H02J 7/0034*; *H02J 7/0024*; *H02J 7/0045*; *H02J 7/342*; *H02J 7/0031*; *H02J 7/0047*; *H01M 2010/4271*; *H01M 10/46*
USPC 320/105, 107, 114, 115, 165, 104
See application file for complete search history.

(*) Notice: Subject to any disclaimer, the term of this patent is extended or adjusted under 35 U.S.C. 154(b) by 15 days.

(21) Appl. No.: **16/648,506**

(56) **References Cited**

(22) PCT Filed: **Sep. 20, 2018**

U.S. PATENT DOCUMENTS

(86) PCT No.: **PCT/US2018/051964**

9,007,015 B1 * 4/2015 Nook *H02J 7/0029*
320/105
2017/0012448 A1 * 1/2017 Miller *H02J 7/342*
2020/0295575 A1 * 9/2020 Nook *H02J 1/122*

§ 371 (c)(1),

(2) Date: **Mar. 18, 2020**

* cited by examiner

(87) PCT Pub. No.: **WO2019/060552**

Primary Examiner — Edward Tso

PCT Pub. Date: **Mar. 28, 2019**

(74) *Attorney, Agent, or Firm* — Vorys, Sater, Seymour and Pease LLP; William L. Klima

(65) **Prior Publication Data**

US 2021/0075234 A1 Mar. 11, 2021

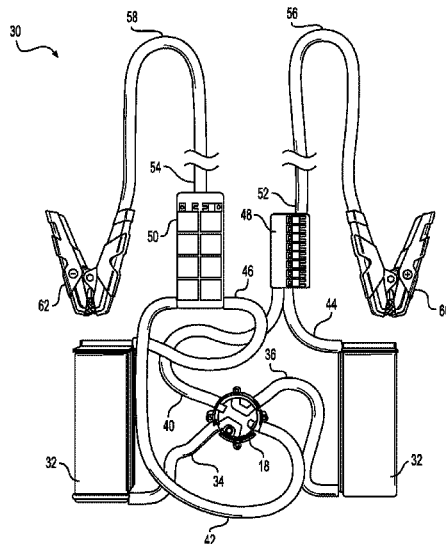
(57) **ABSTRACT**

A rechargeable battery jump starting device with a vehicle or equipment battery detection system. The vehicle or equipment battery detection system is configured for detecting the connection of the rechargeable battery jump starting device with the vehicle or equipment battery to be jump charged.

Related U.S. Application Data

(63) Continuation-in-part of application No. PCT/US2018/051834, filed on Sep. 20, 2018, and a (Continued)

15 Claims, 88 Drawing Sheets



Related U.S. Application Data

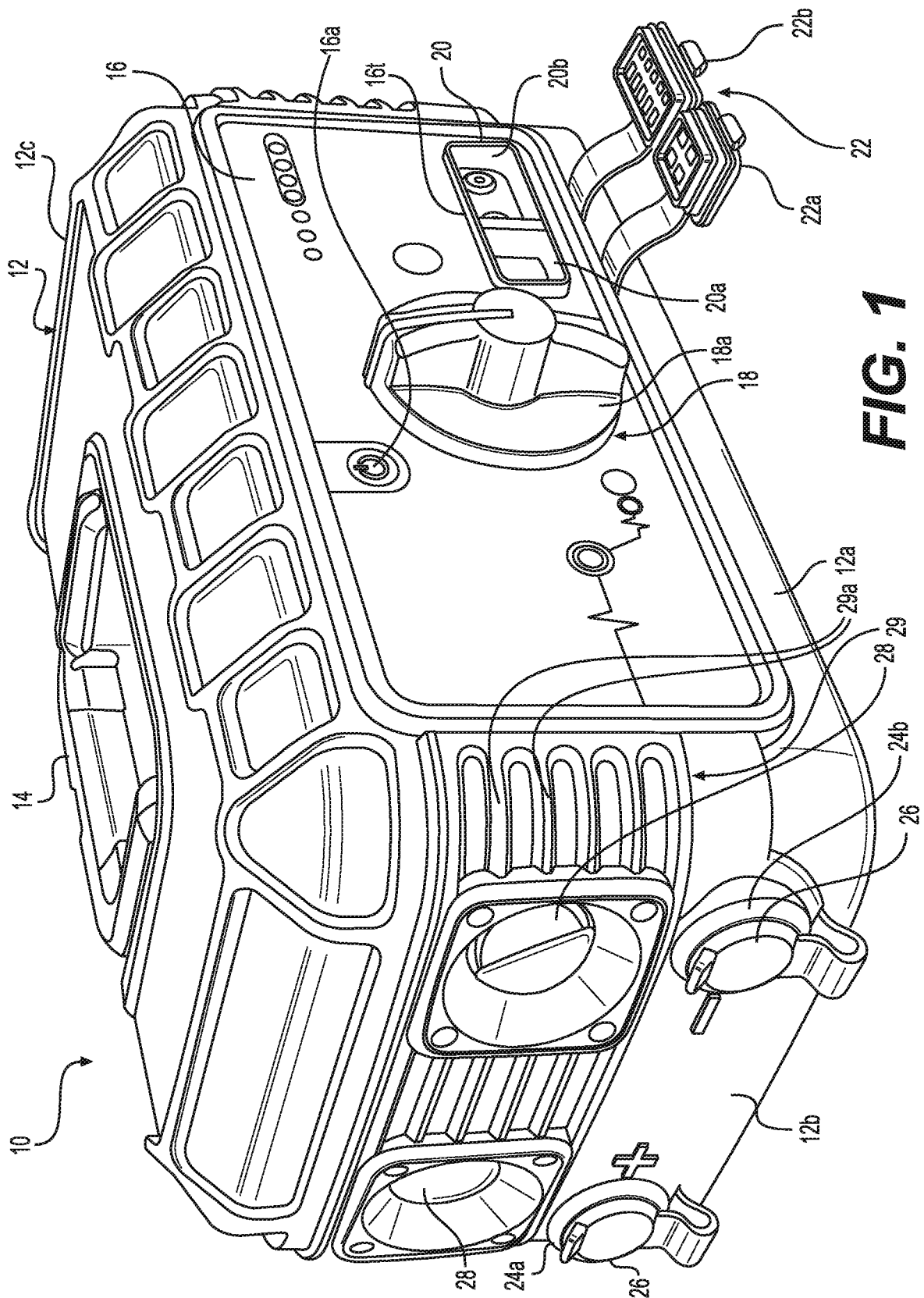
- continuation-in-part of application No. PCT/US2018/050904, filed on Sep. 13, 2018, and a continuation-in-part of application No. PCT/US2018/049548, filed on Sep. 5, 2018, and a continuation-in-part of application No. PCT/US2018/051655, filed on Aug. 19, 2018, and a continuation-in-part of application No. PCT/US2018/042474, filed on Jul. 17, 2018, and a continuation-in-part of application No. PCT/US2018/040919, filed on Jul. 5, 2018, and a continuation-in-part of application No. PCT/US2018/035029, filed on May 30, 2018, and a continuation-in-part of application No. PCT/US2018/034902, filed on May 29, 2018.
- (60) Provisional application No. 62/569,355, filed on Oct. 6, 2017, provisional application No. 62/568,967, filed on Oct. 6, 2017, provisional application No. 62/569,243, filed on Oct. 6, 2017, provisional application No. 62/568,537, filed on Oct. 5, 2017, provisional application No. 62/568,044, filed on Oct. 4, 2017, provisional application No. 62/567,479, filed on Oct. 3, 2017, provisional application No. 62/562,713, filed on Sep. 25, 2017, provisional application No. 62/561,751, filed on Sep. 22, 2017, provisional application No. 62/561,850, filed on Sep. 22, 2017.

(51) **Int. Cl.**

F02N 11/12 (2006.01)
F02N 11/14 (2006.01)
H02J 1/00 (2006.01)
H02J 7/34 (2006.01)
H01M 10/42 (2006.01)
H01M 10/44 (2006.01)
F02N 11/08 (2006.01)
G02B 6/26 (2006.01)
H01M 50/531 (2021.01)
H01M 50/543 (2021.01)
H01M 10/0525 (2010.01)
H02J 1/10 (2006.01)
B60S 5/00 (2006.01)

(52) **U.S. Cl.**

CPC *H01M 50/531* (2021.01); *H01M 50/543* (2021.01); *H02J 1/00* (2013.01); *H02J 7/0003* (2013.01); *H02J 7/0024* (2013.01); *H02J 7/0031* (2013.01); *H02J 7/00032* (2020.01); *H02J 7/0034* (2013.01); *H02J 7/0045* (2013.01); *H02J 7/0047* (2013.01); *H02J 7/342* (2020.01); *B60S 5/00* (2013.01); *H01M 2010/4271* (2013.01); *H01M 2220/20* (2013.01); *H01M 2220/30* (2013.01); *H02J 1/122* (2020.01); *H02J 7/00* (2013.01); *H02J 7/00302* (2020.01); *H02J 7/00304* (2020.01)



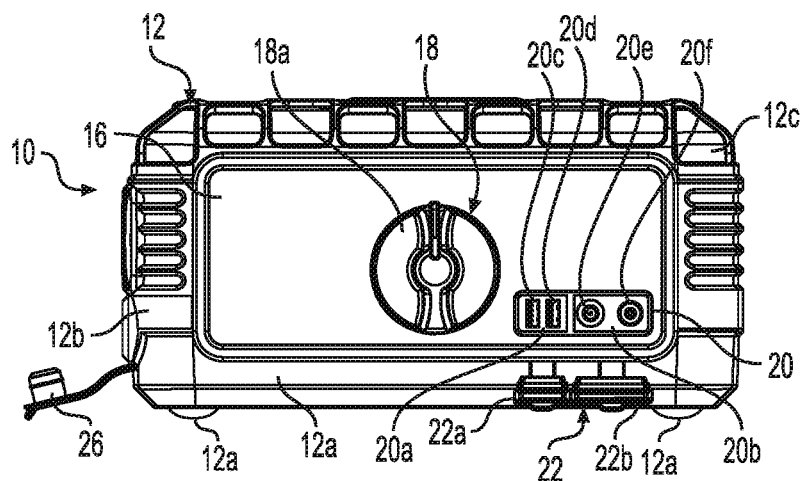


FIG. 2

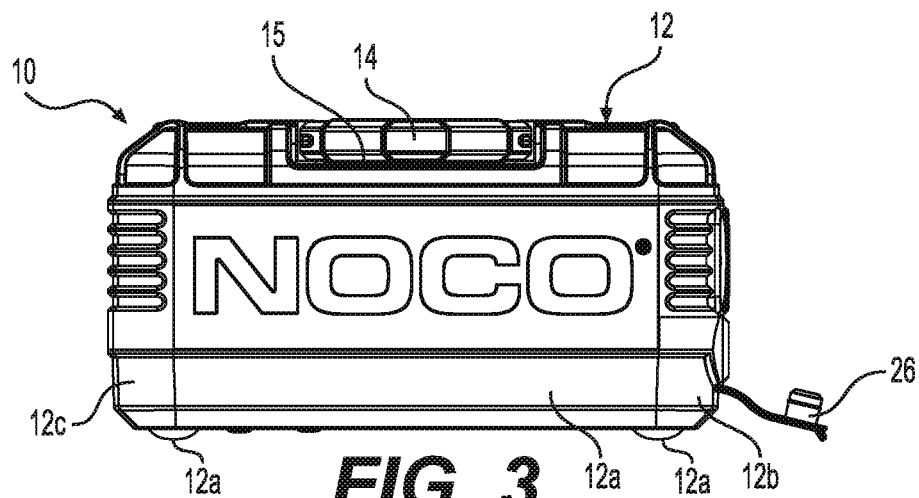


FIG. 3

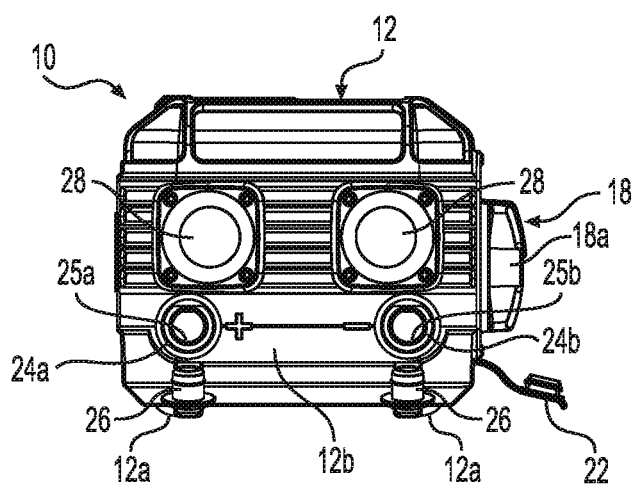


FIG. 4

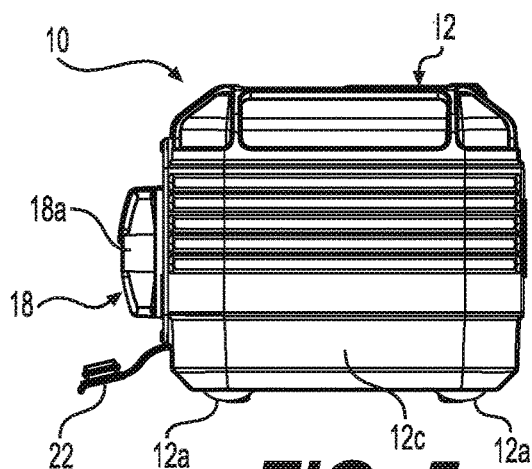


FIG. 5

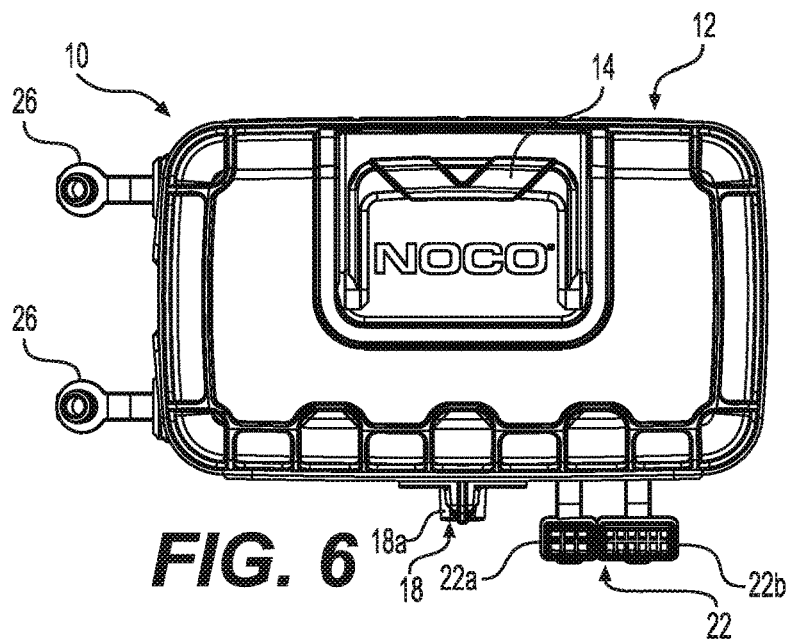


FIG. 6

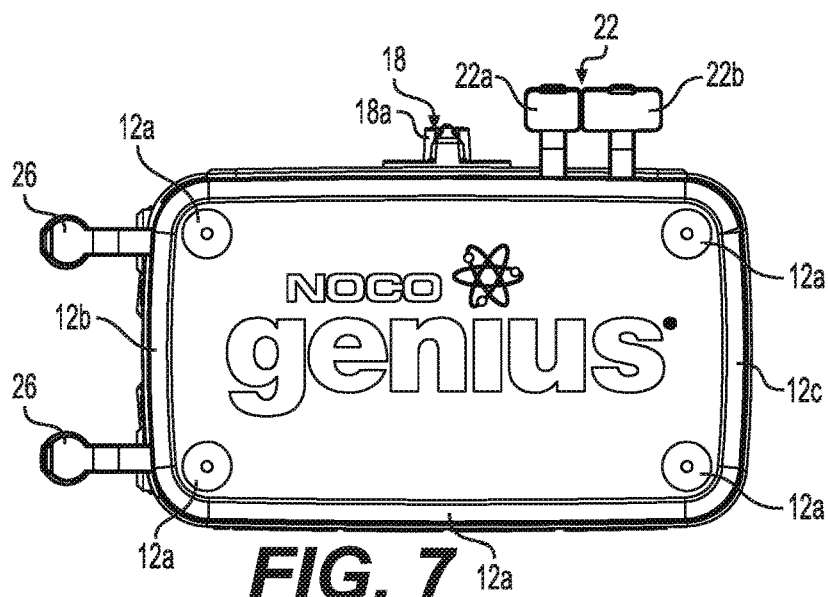
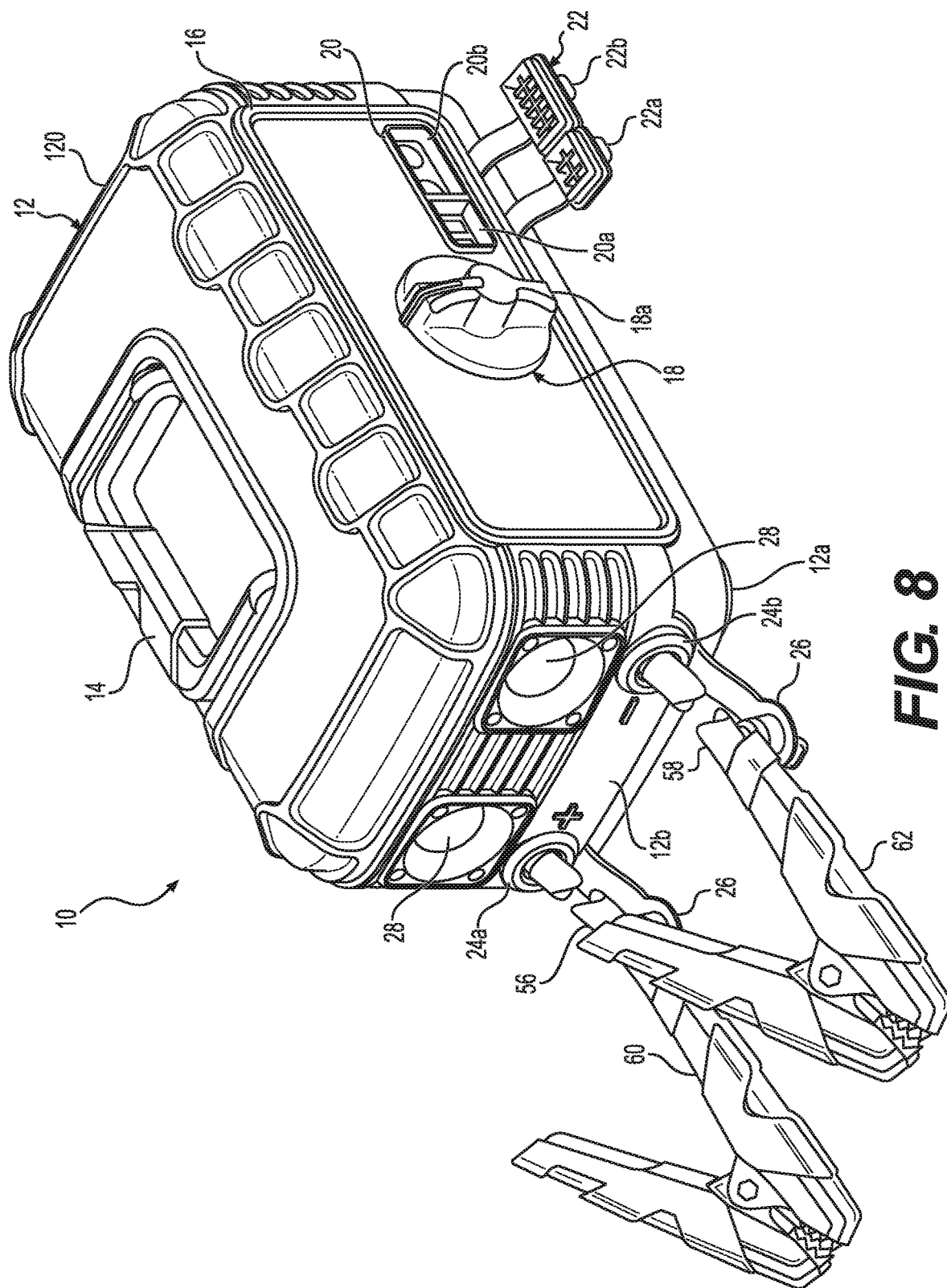


FIG. 7



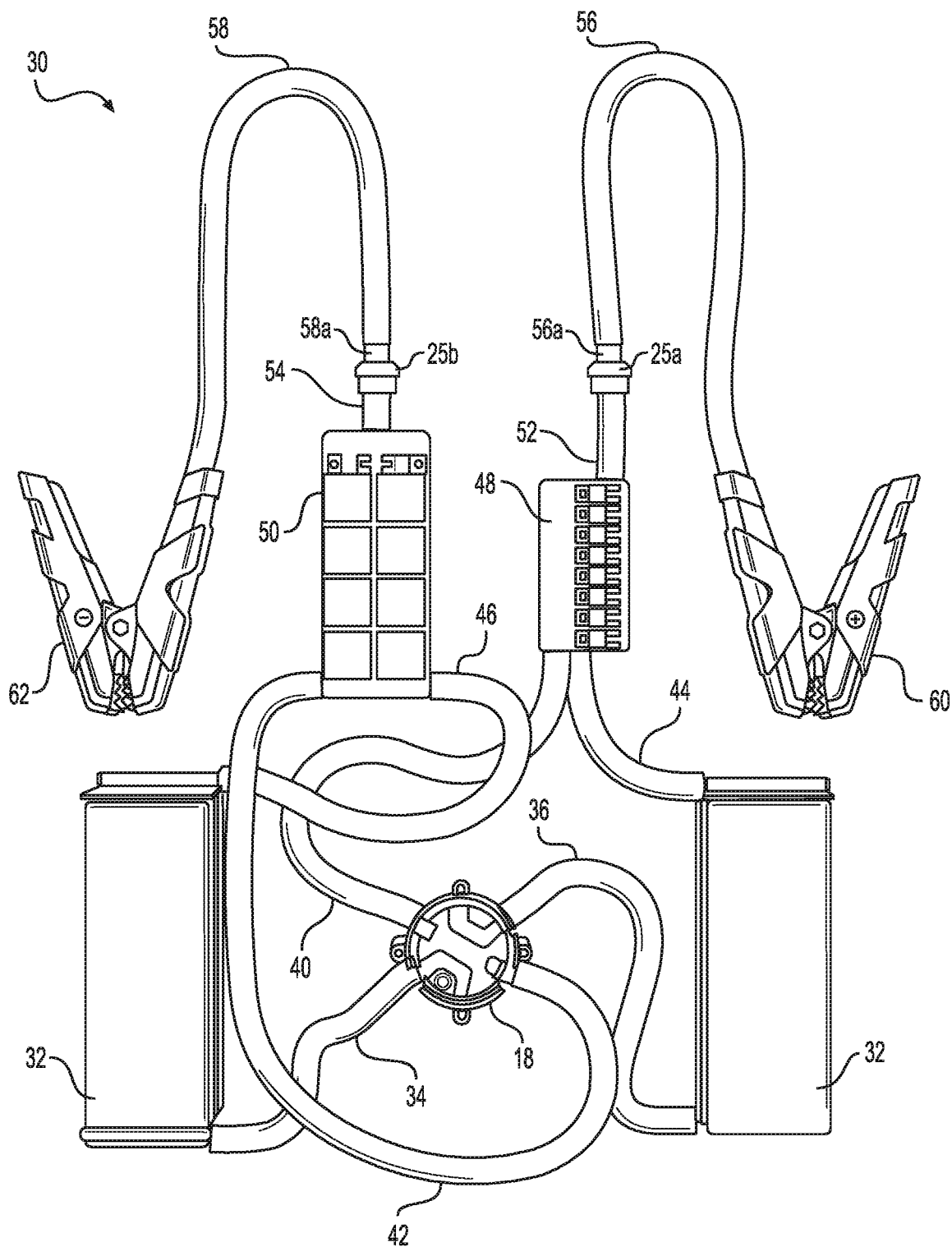


FIG. 9

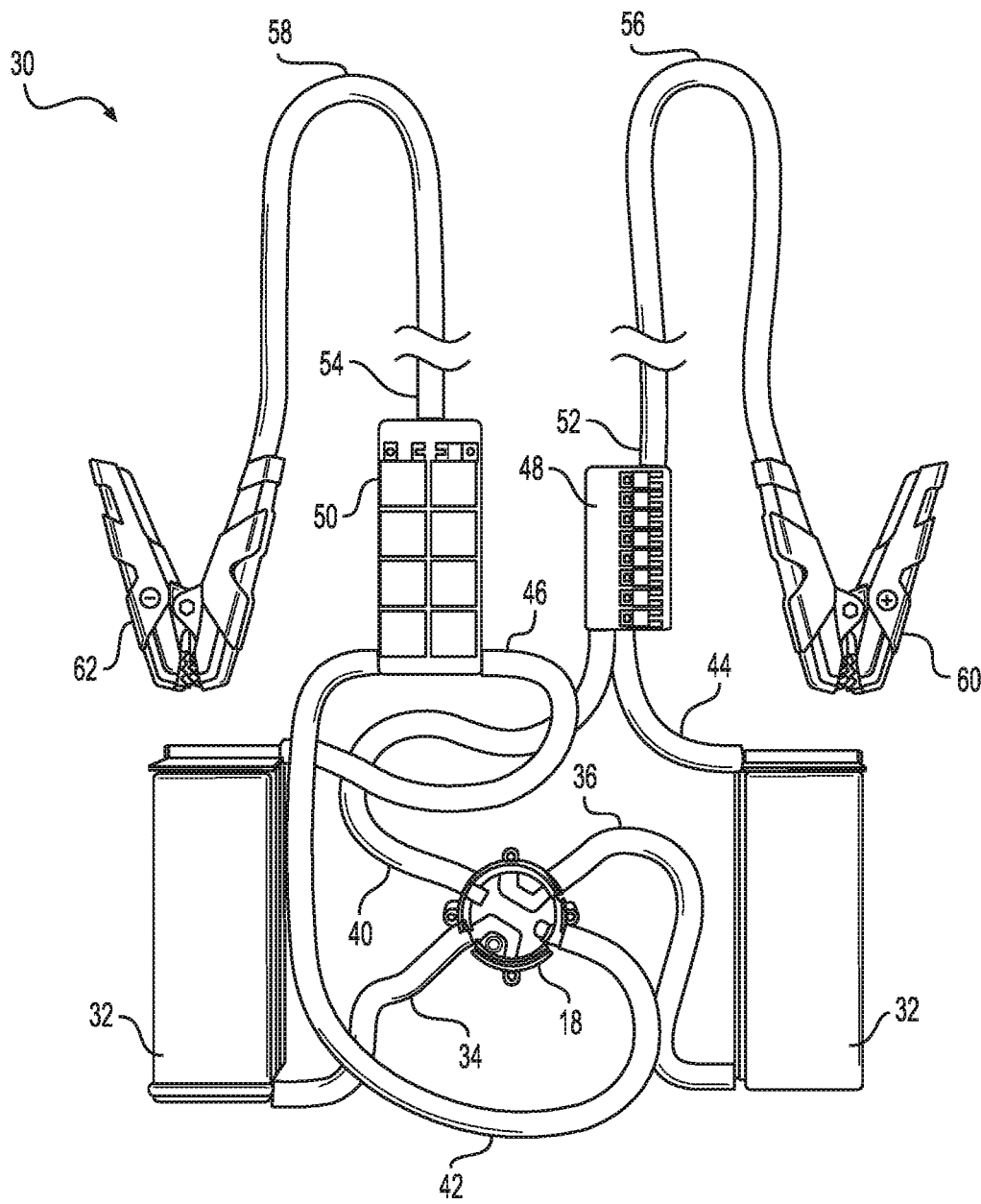


FIG. 10

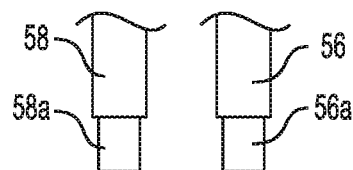
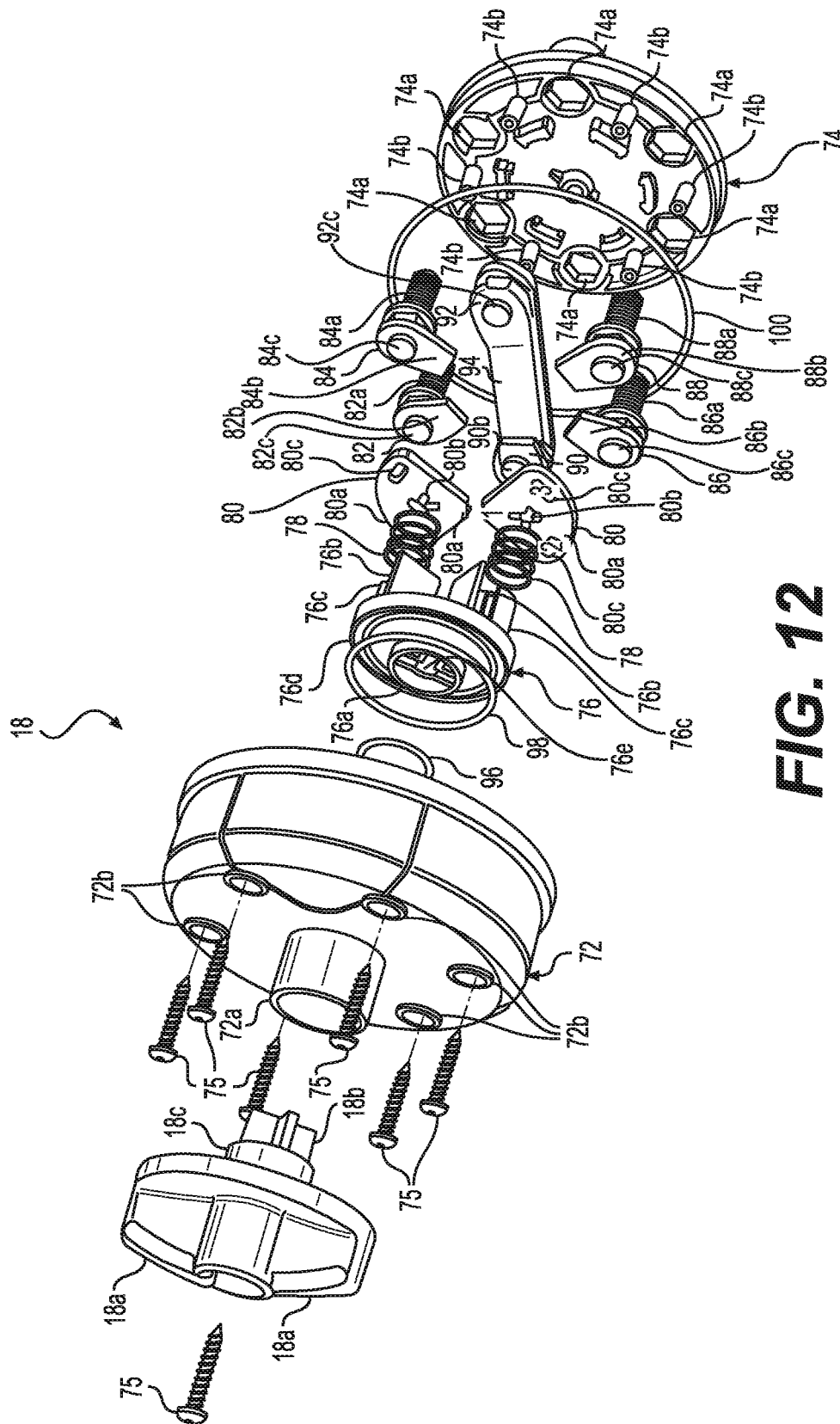


FIG. 11



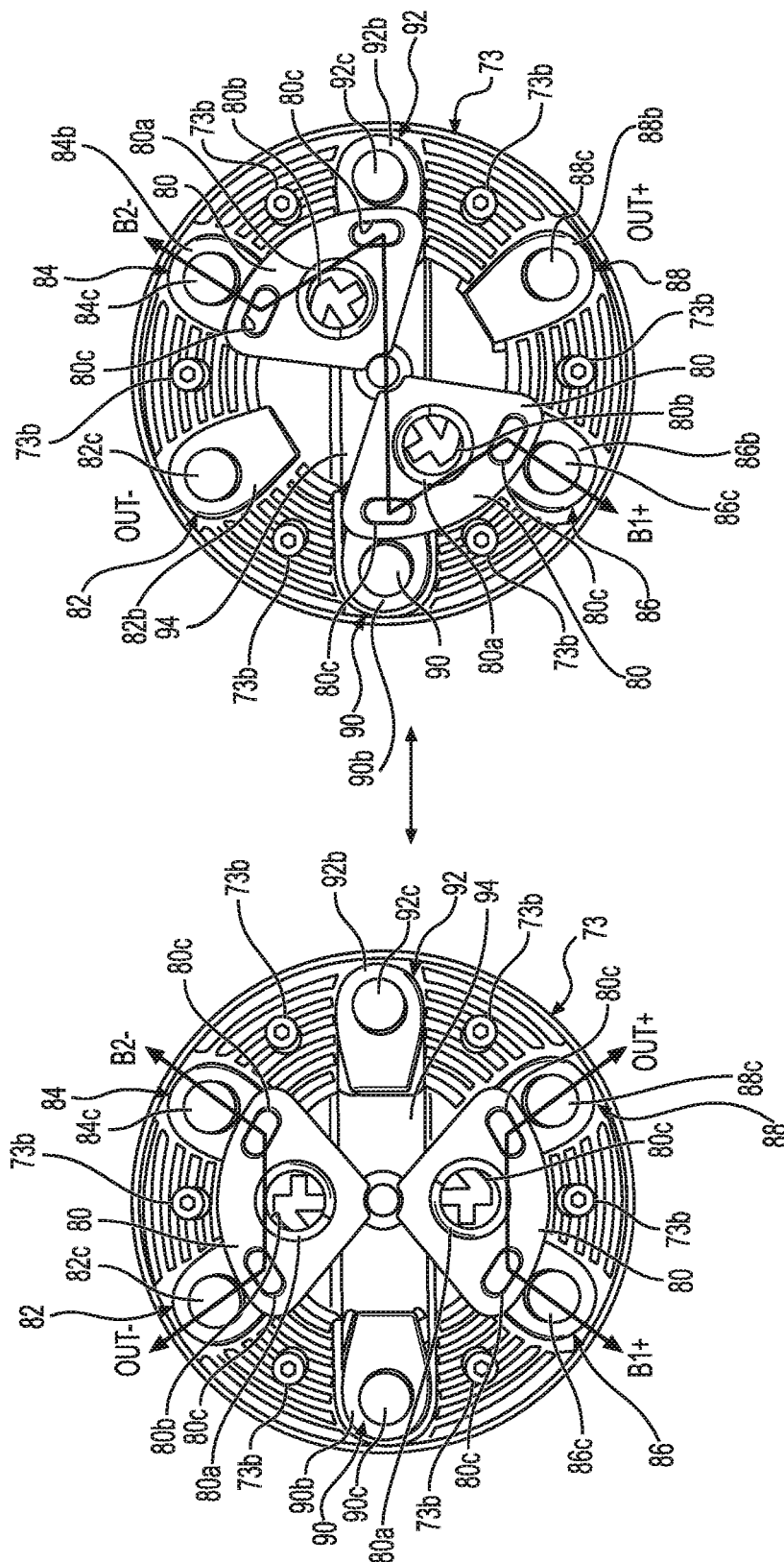


FIG. 13

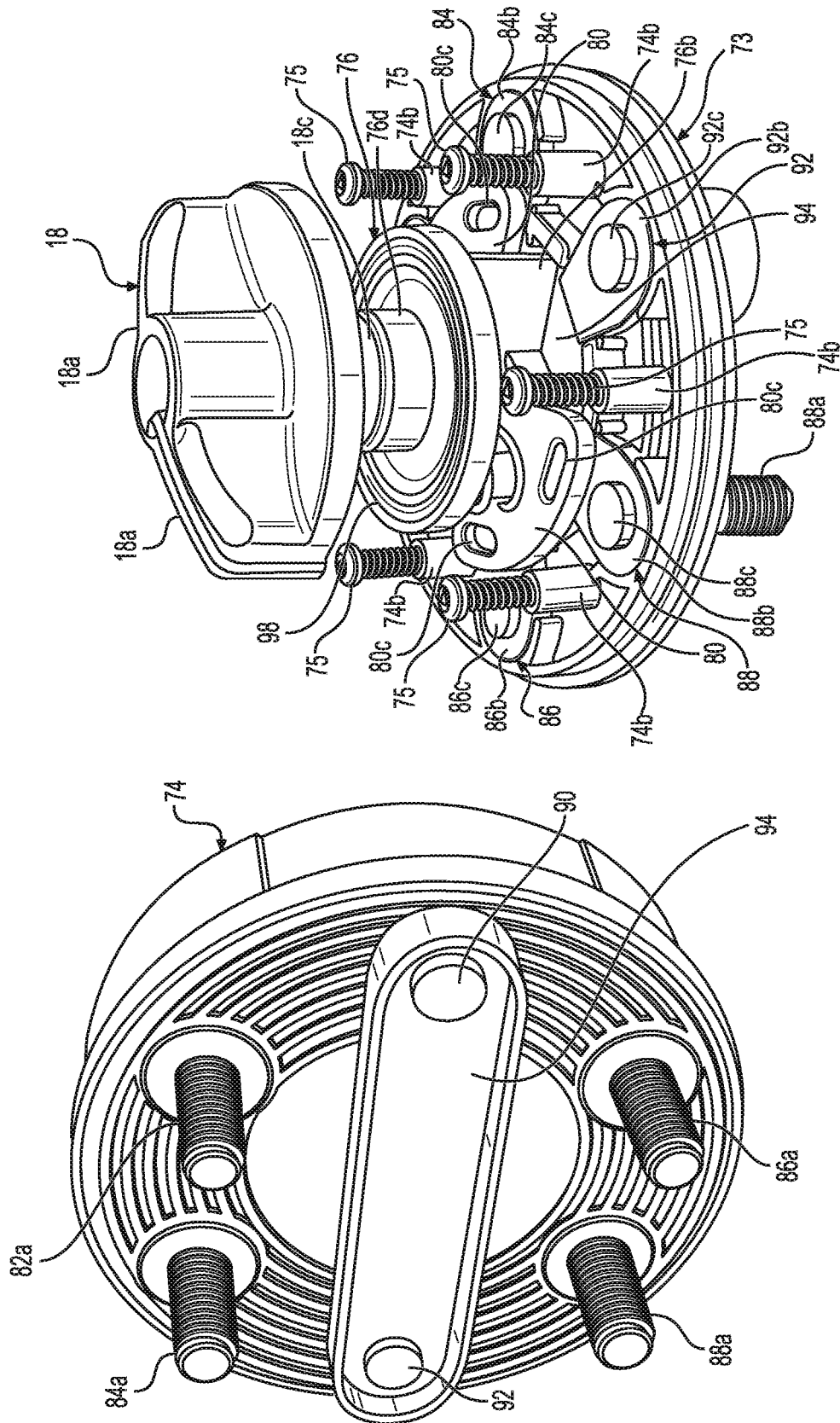


FIG. 15

FIG. 14

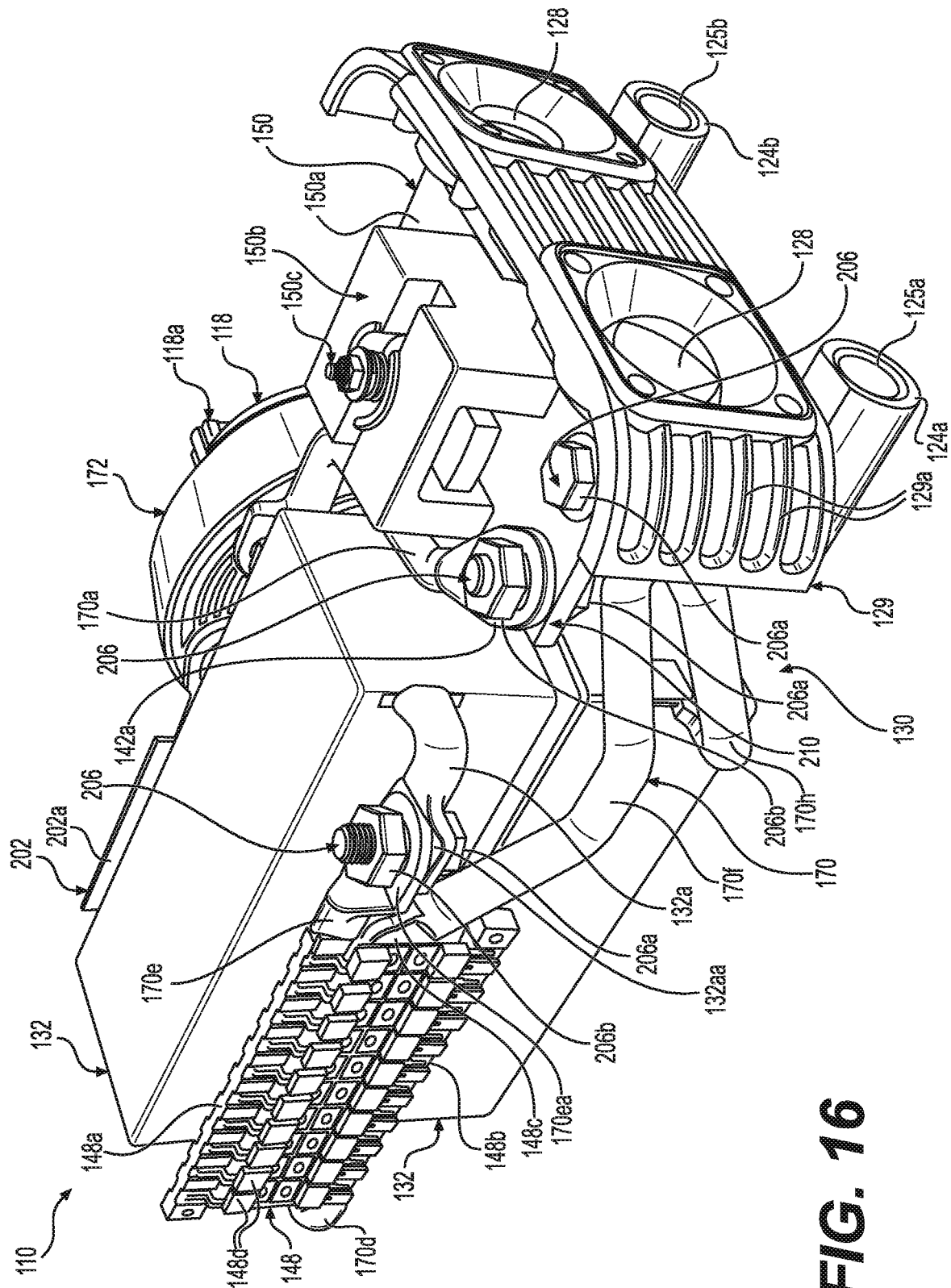
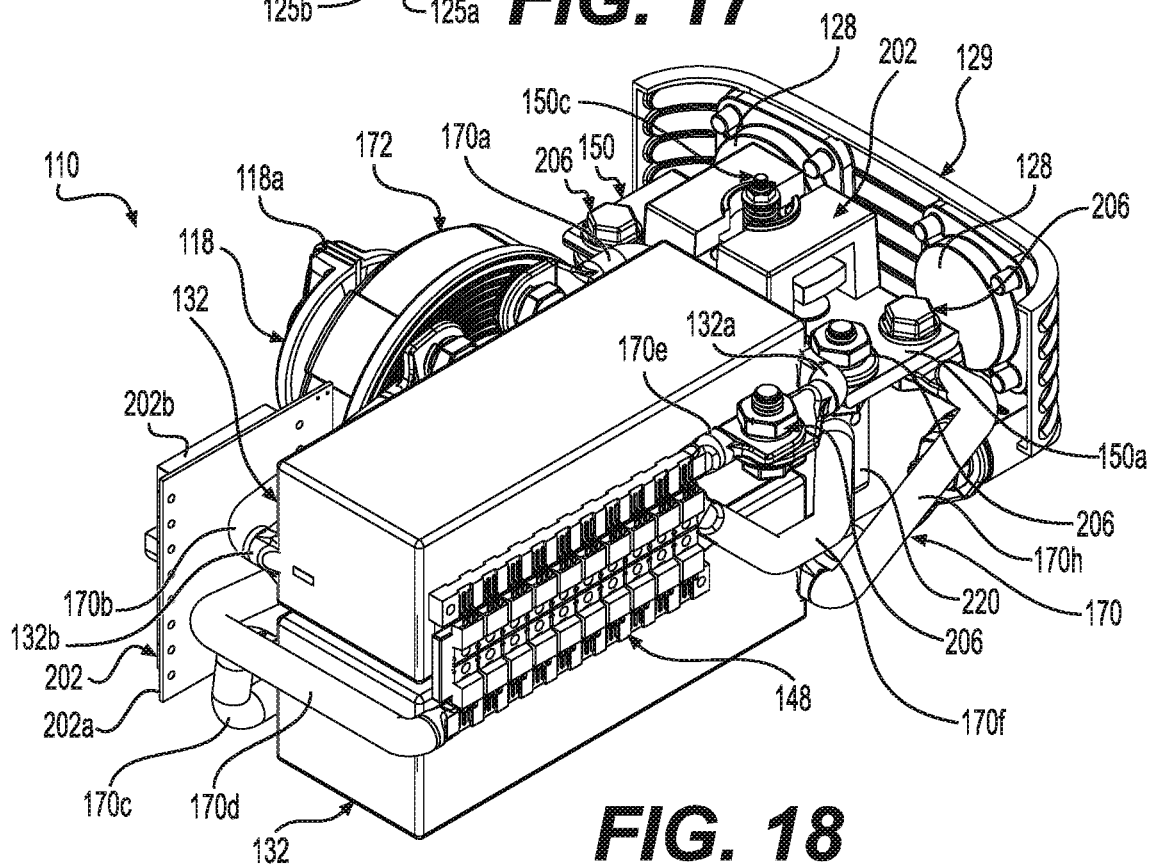
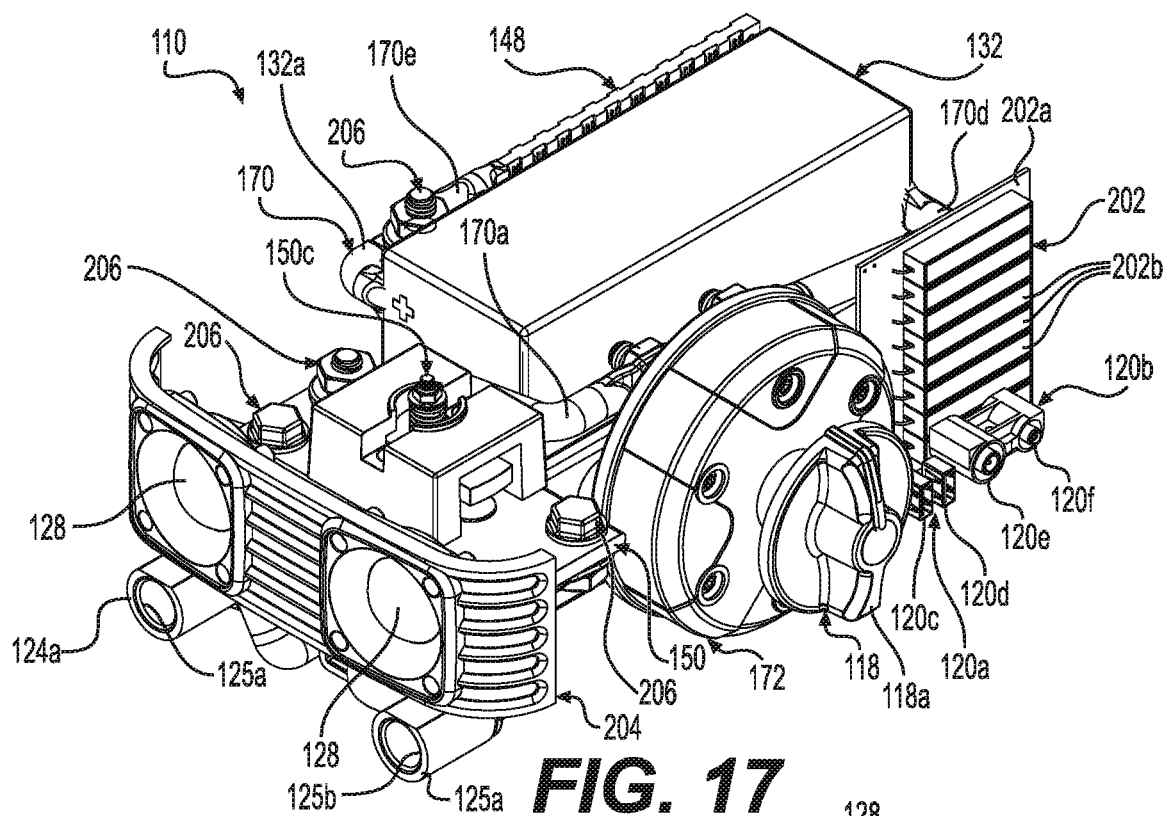


FIG. 16



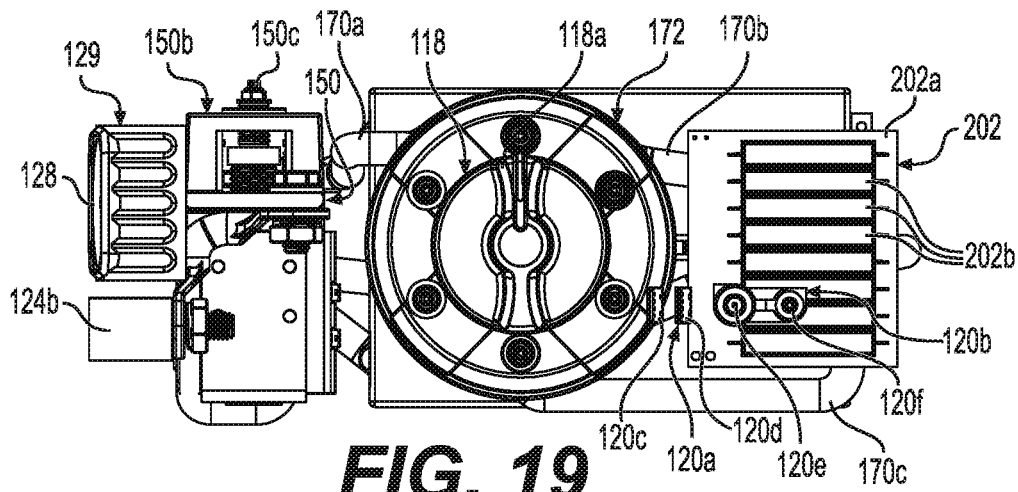


FIG. 19

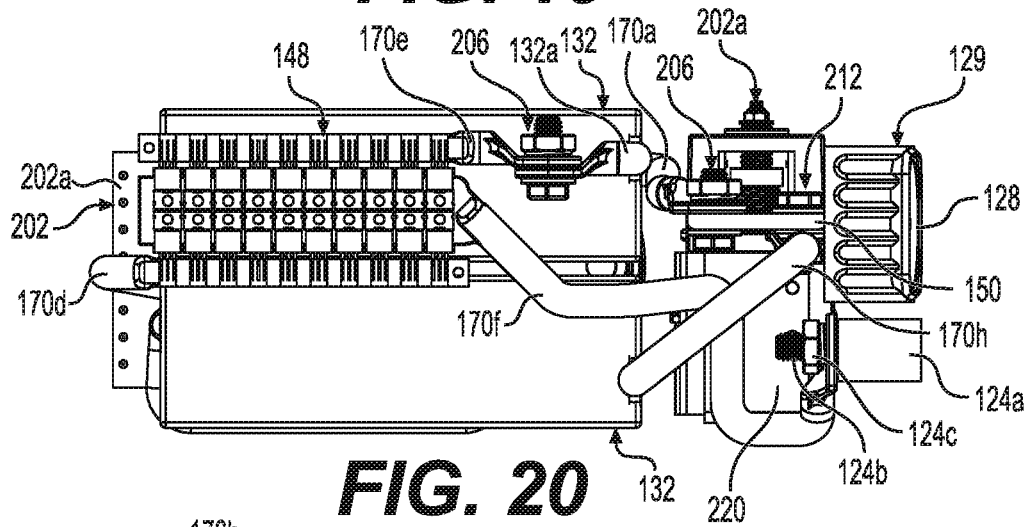


FIG. 20

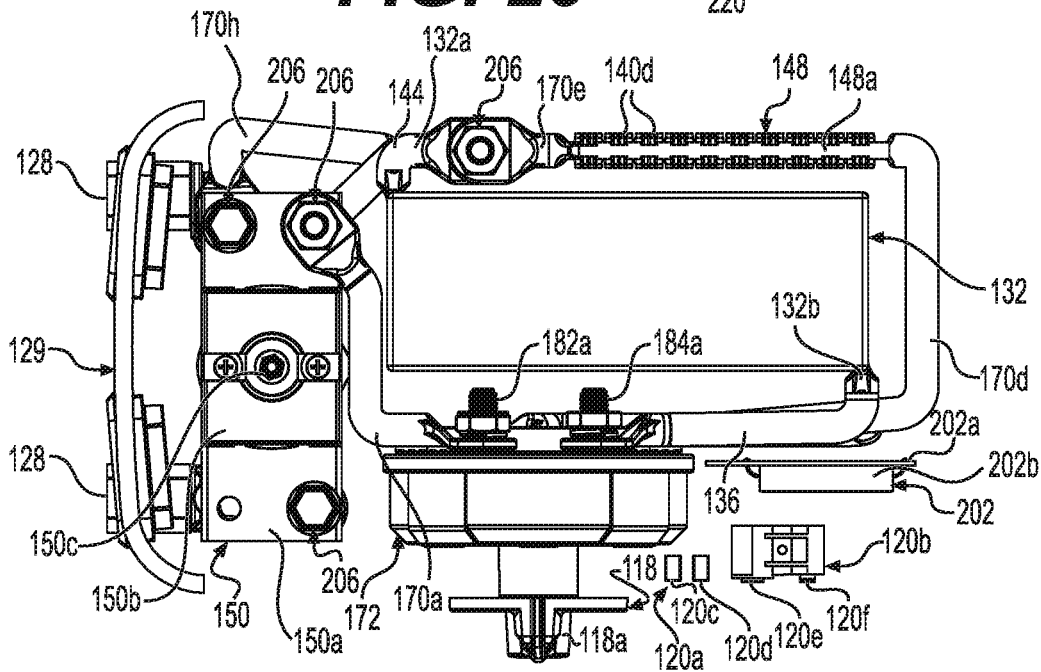
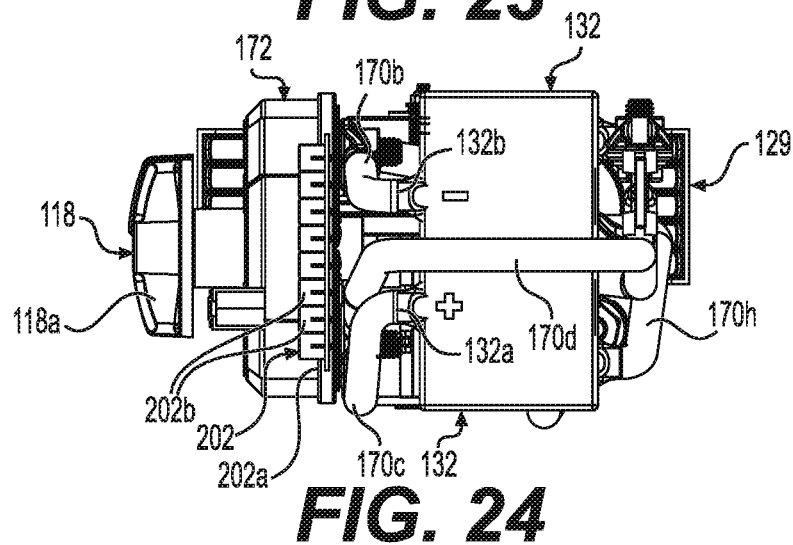
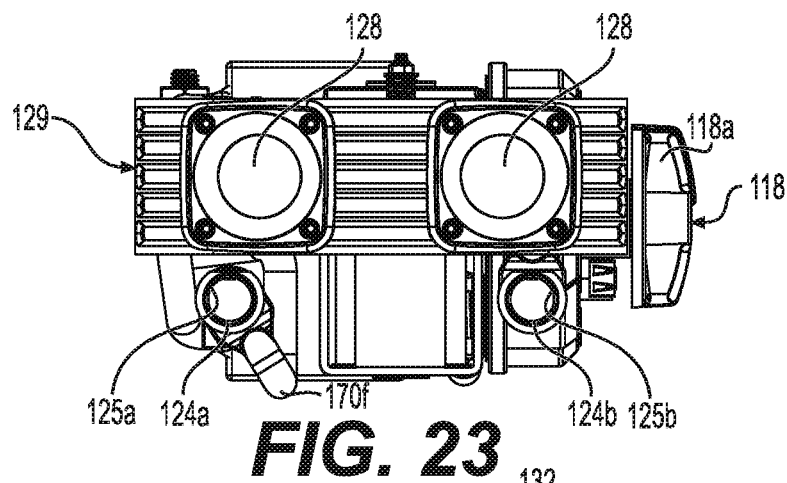
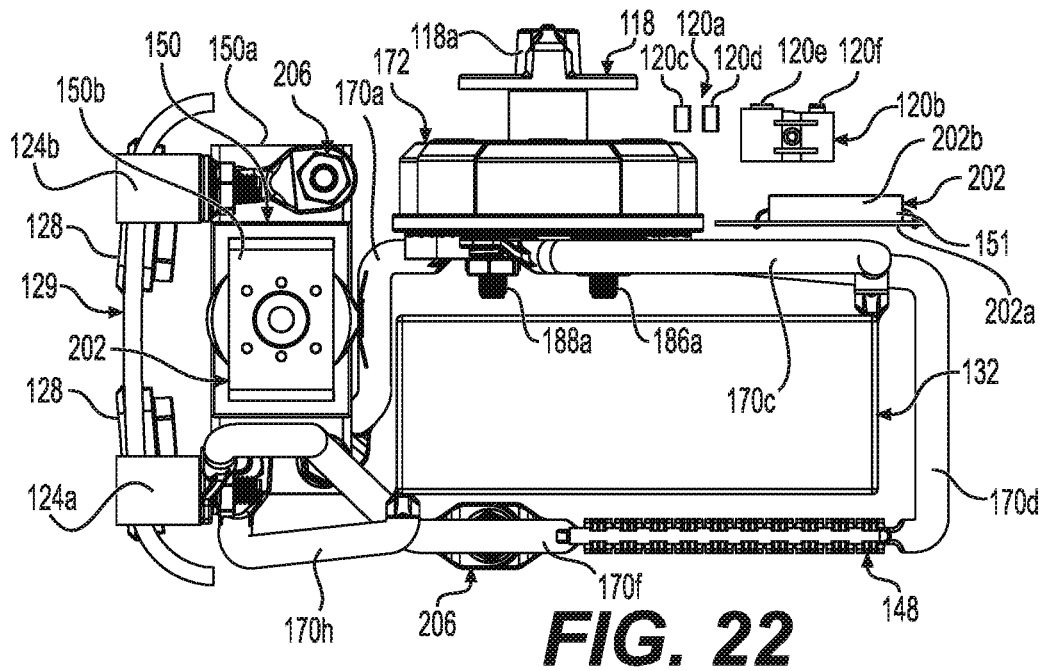
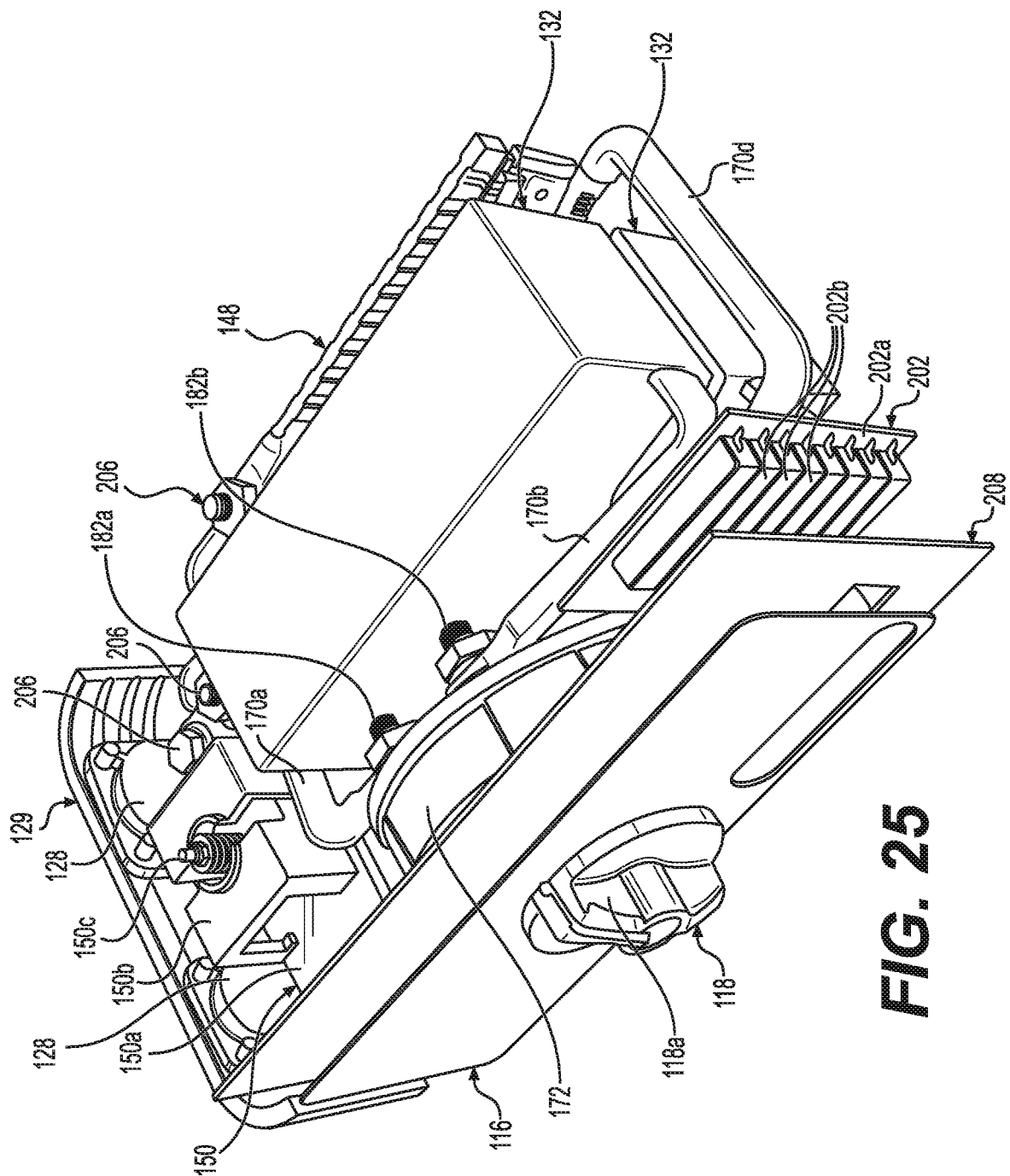


FIG. 21





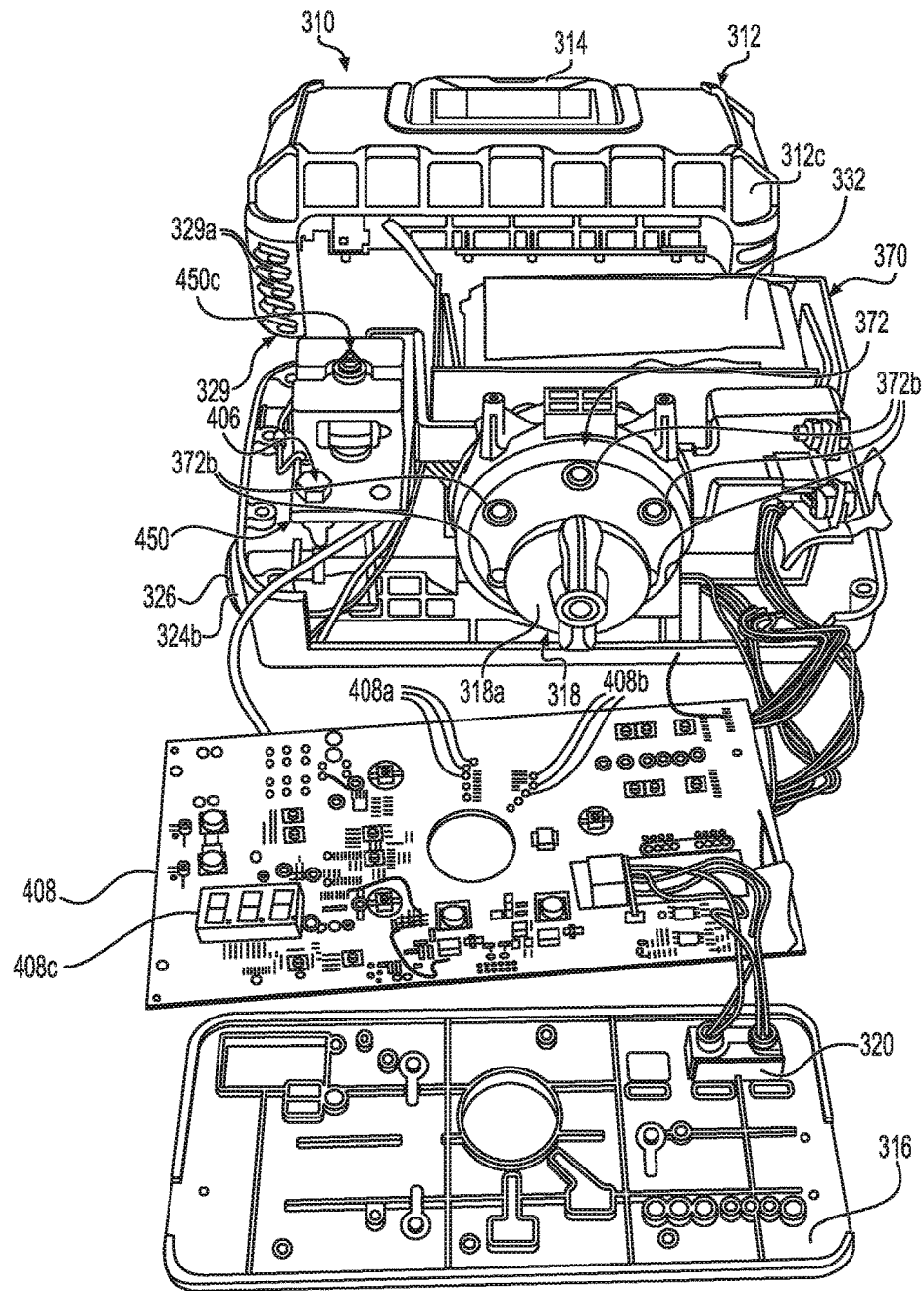


FIG. 26

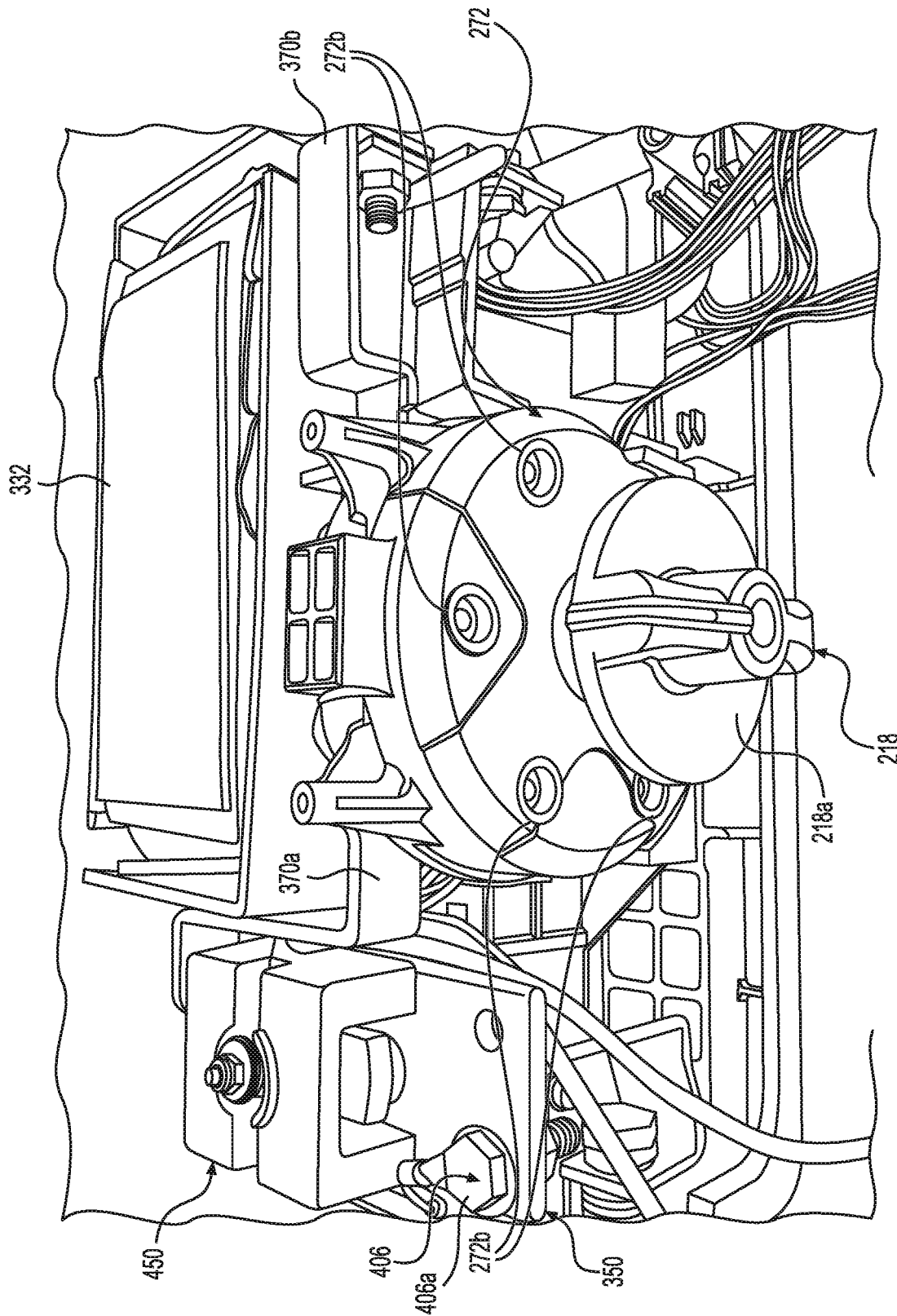


FIG. 27

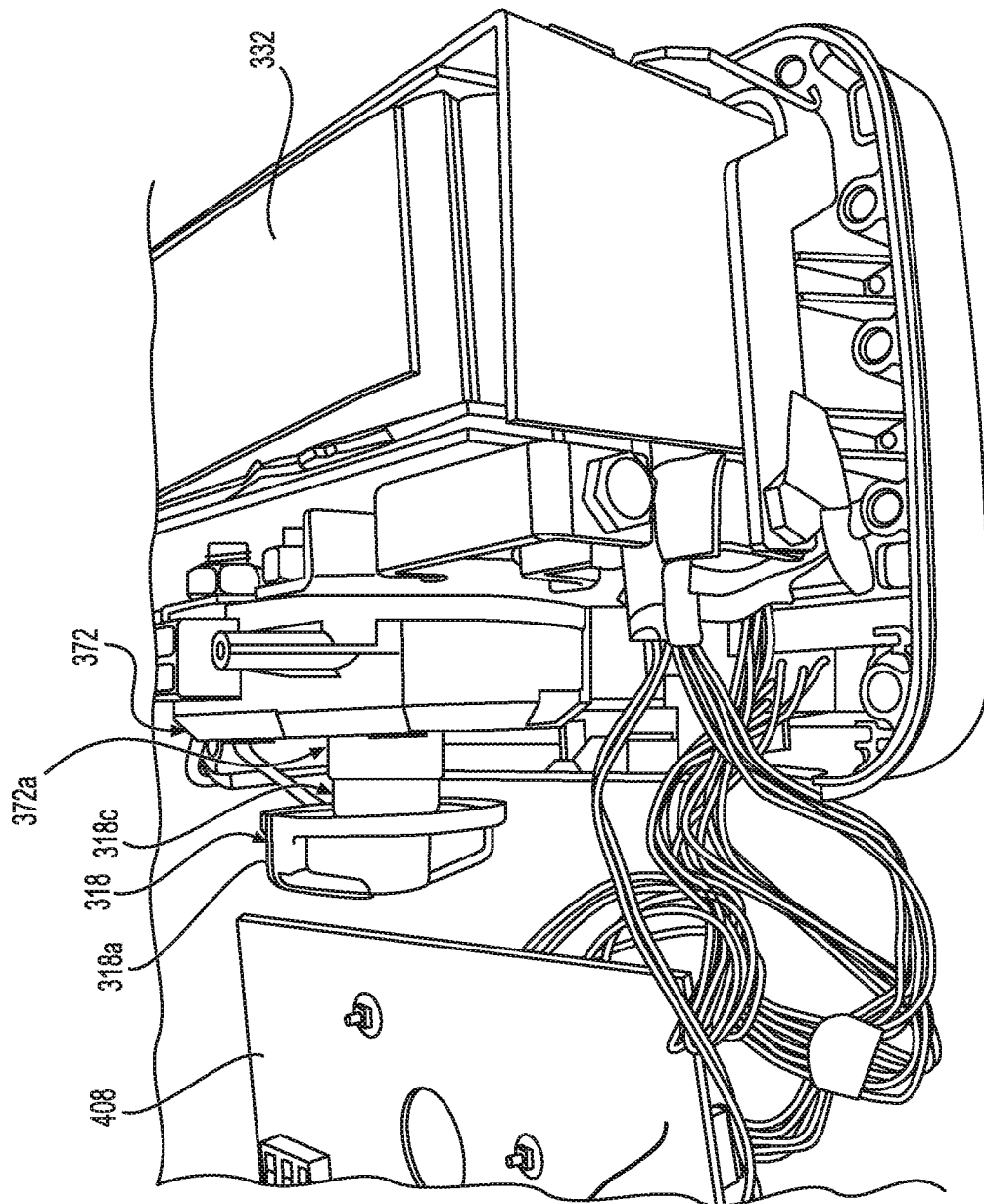


FIG. 28

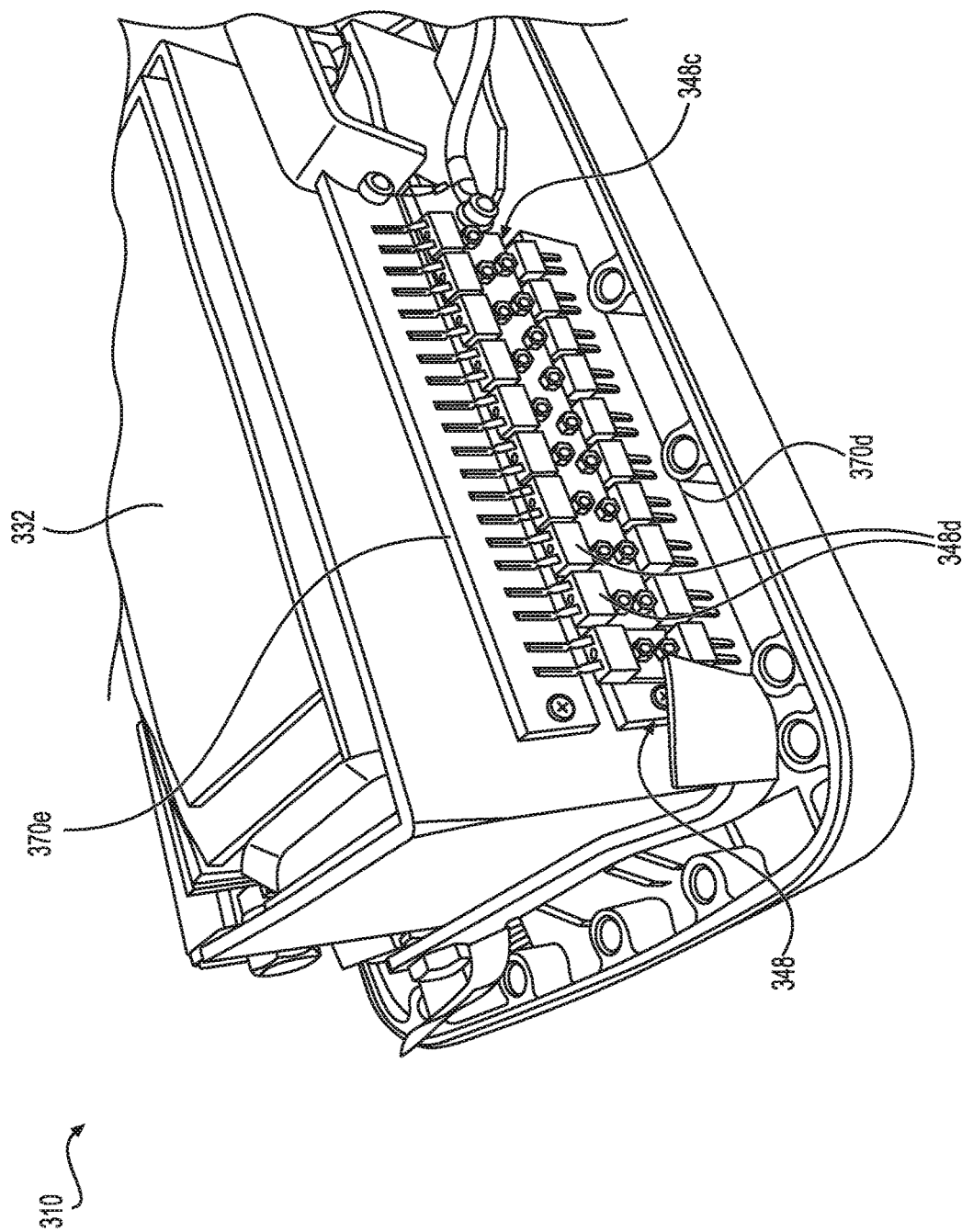


FIG. 29

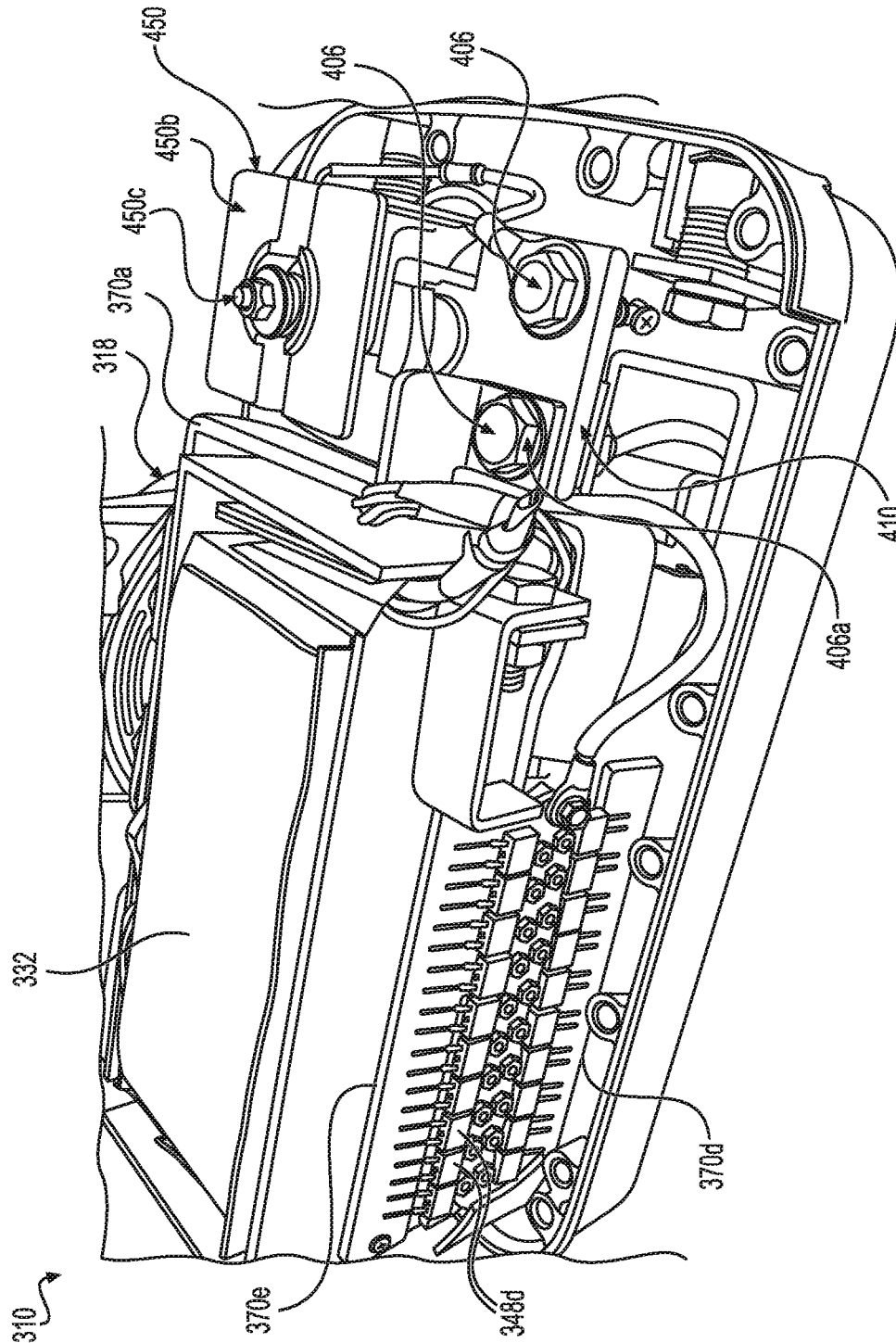
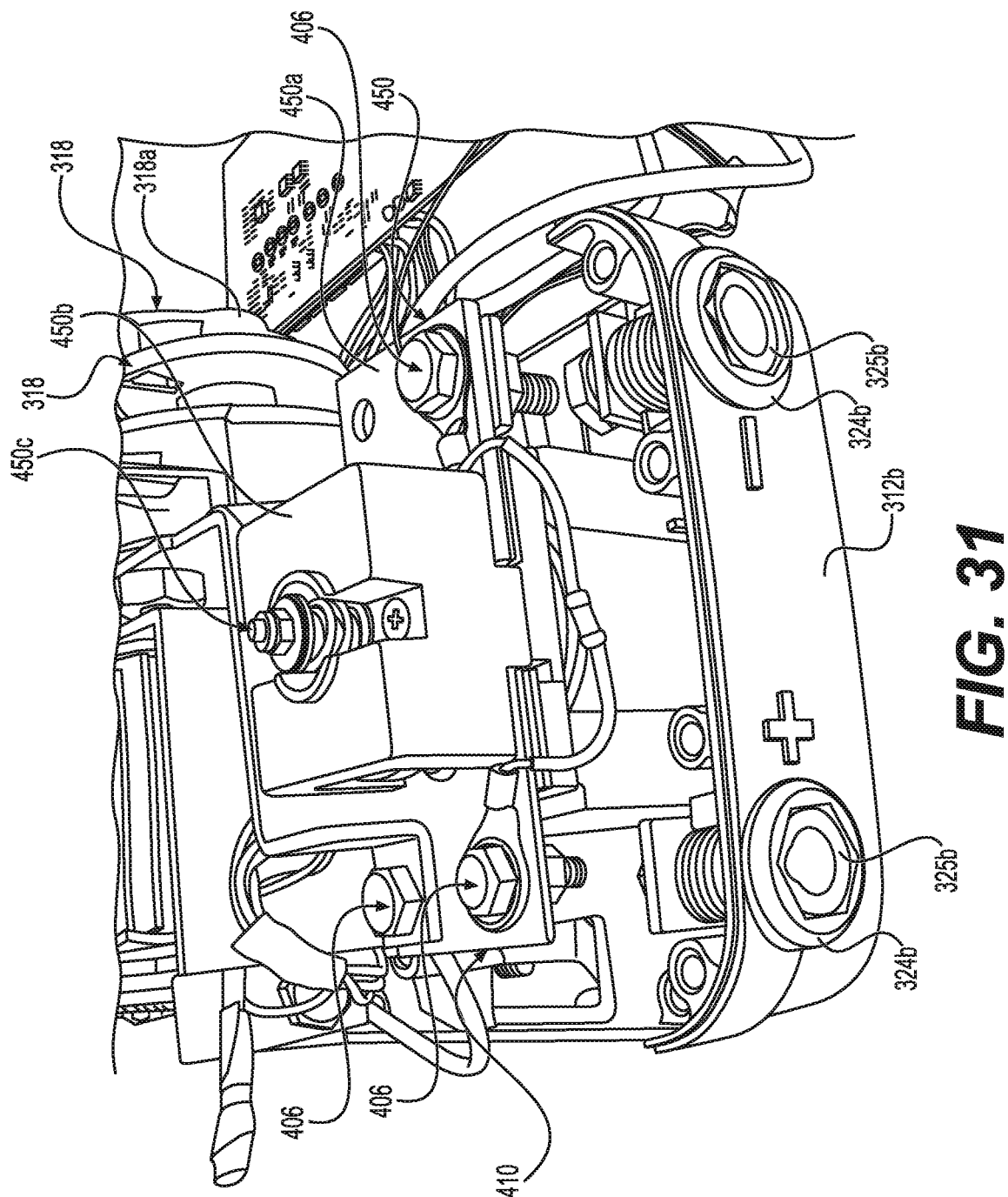


FIG. 30



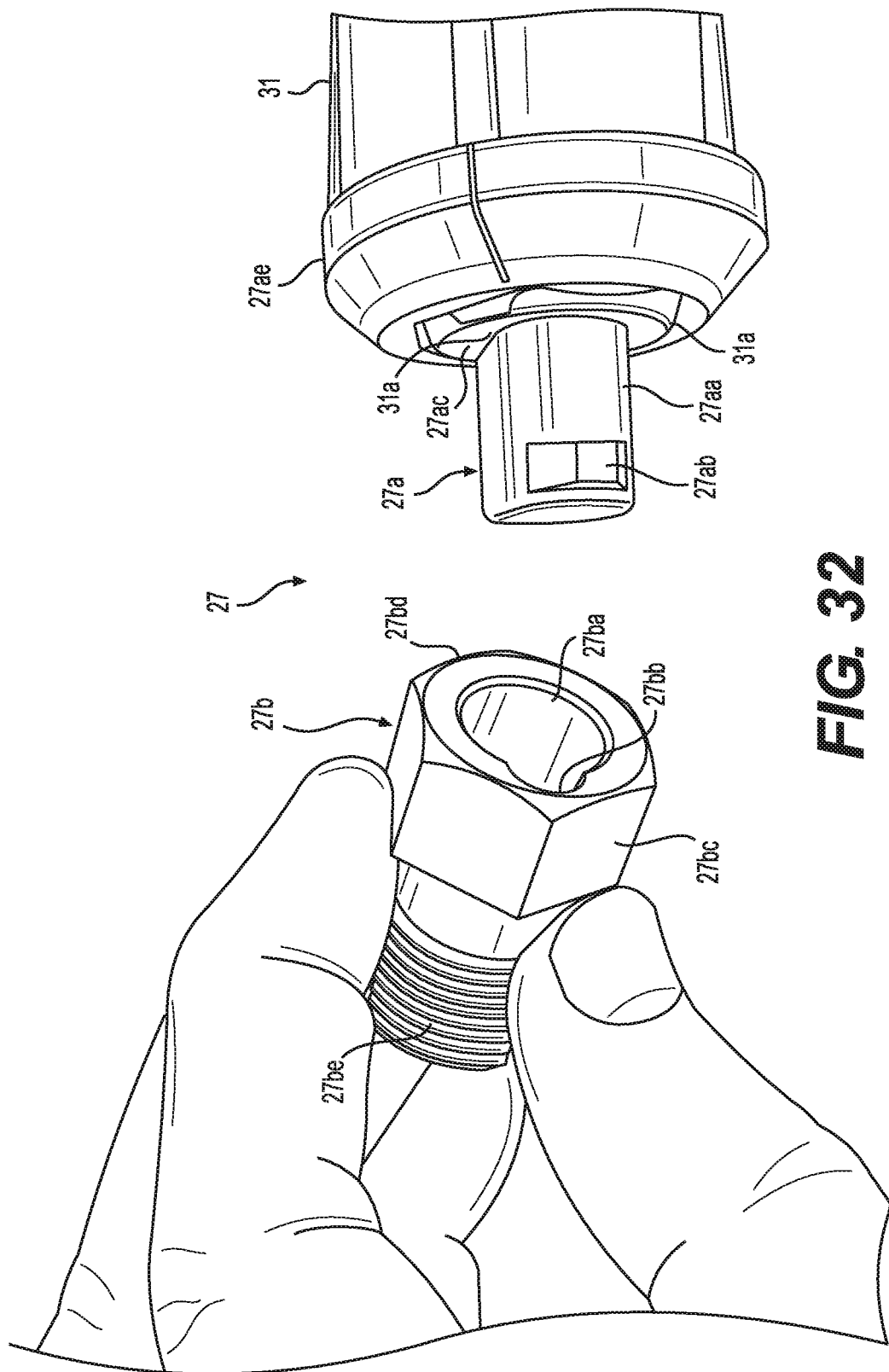


FIG. 32

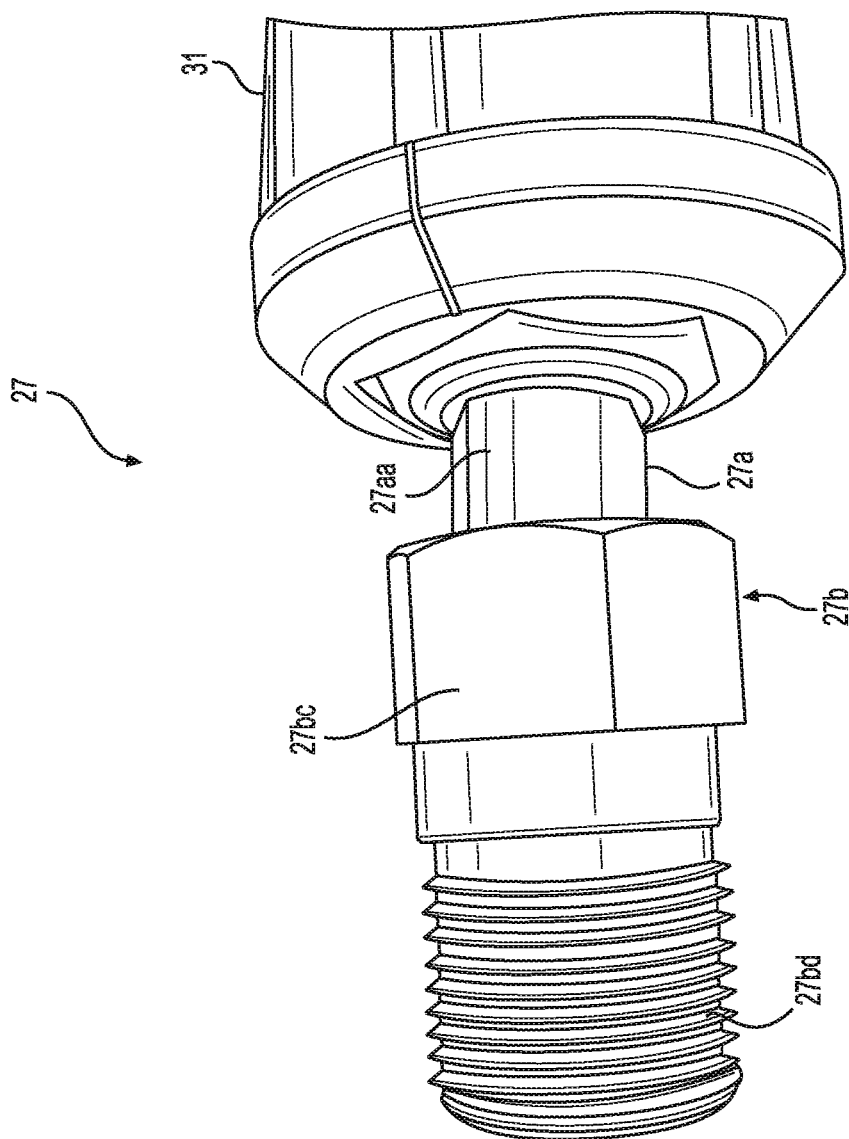


FIG. 33

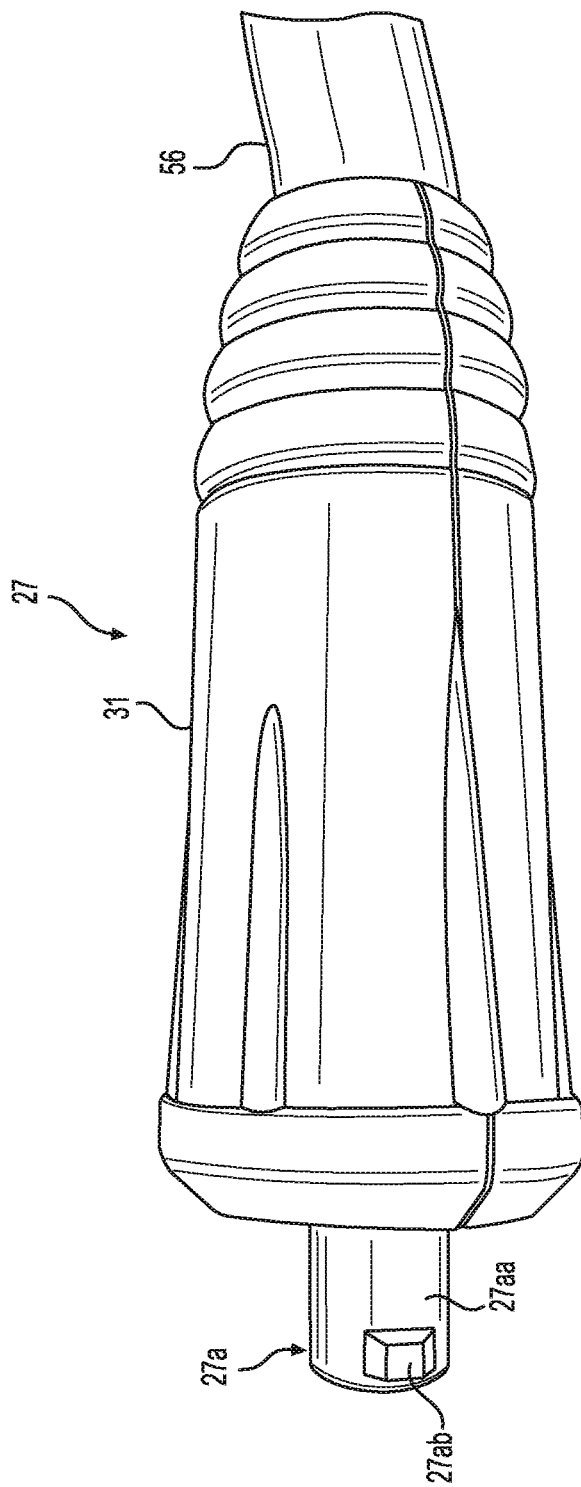


FIG. 34

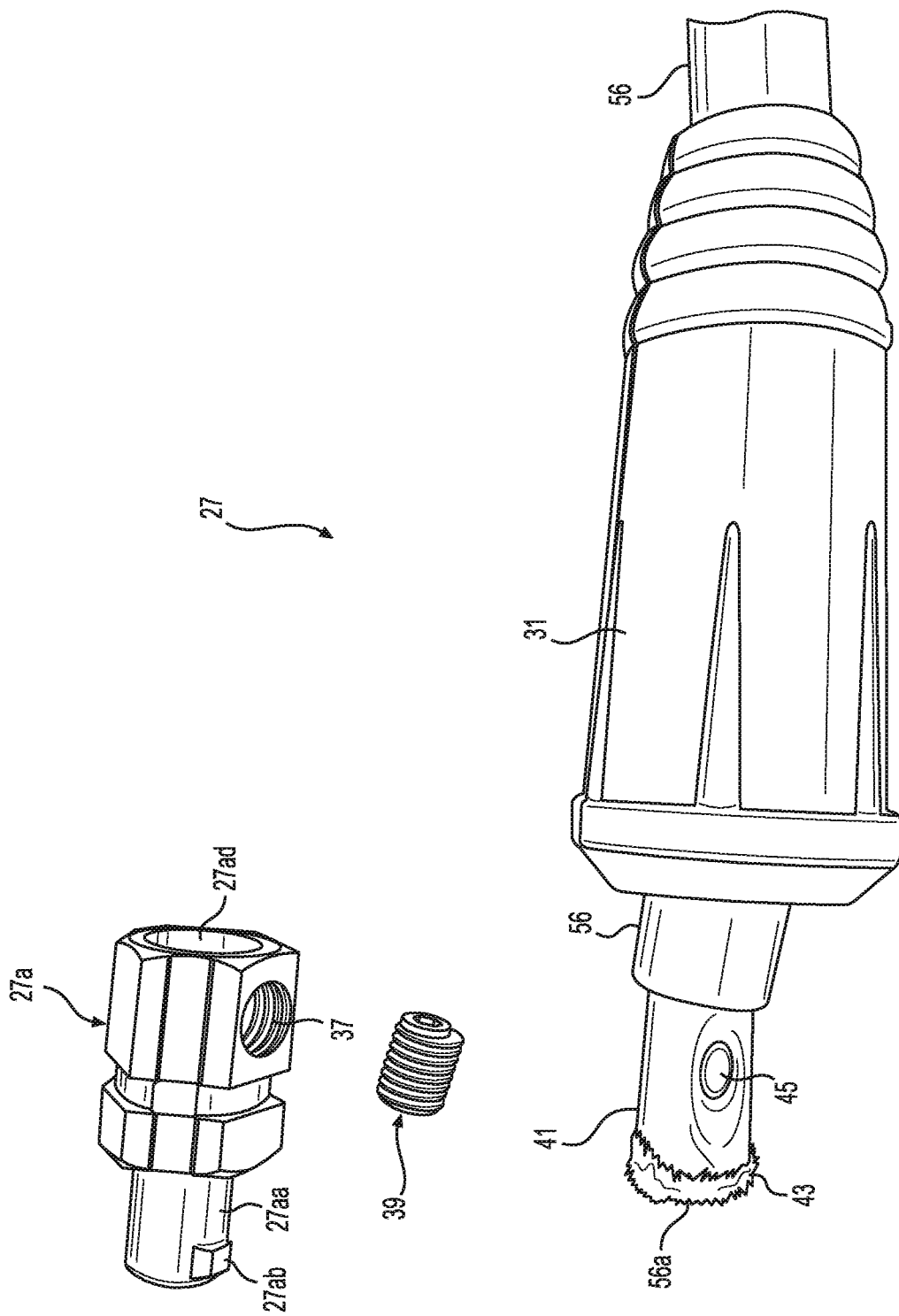


FIG. 35

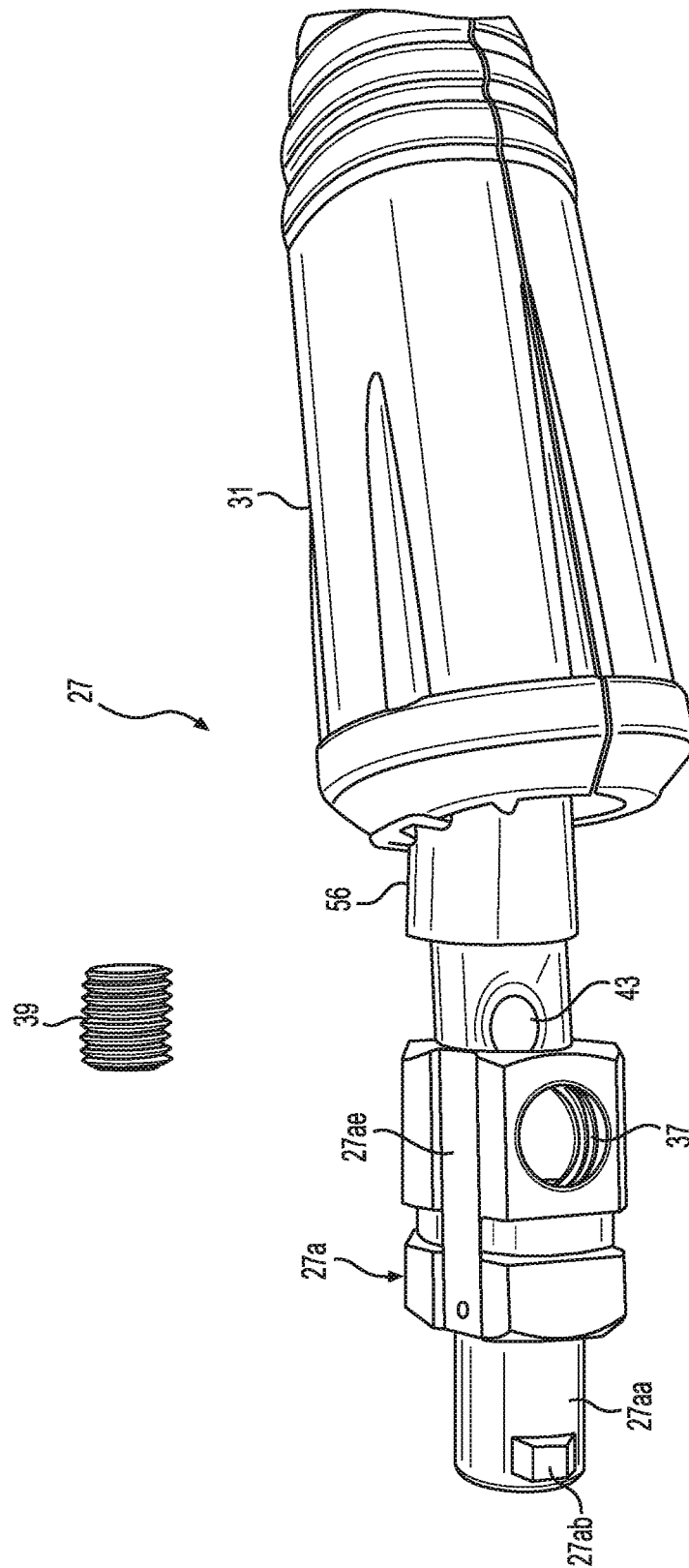
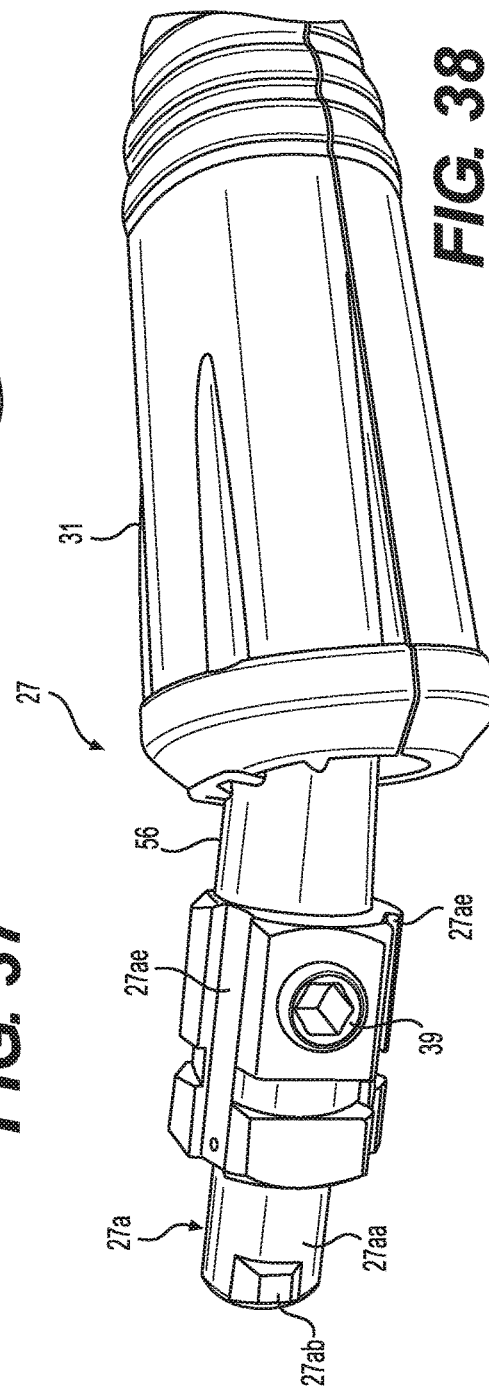
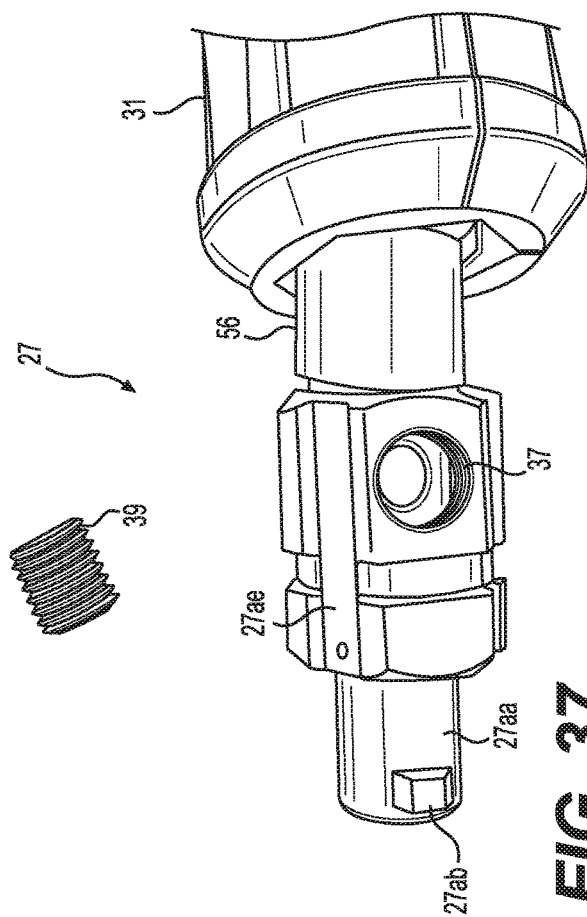


FIG. 36



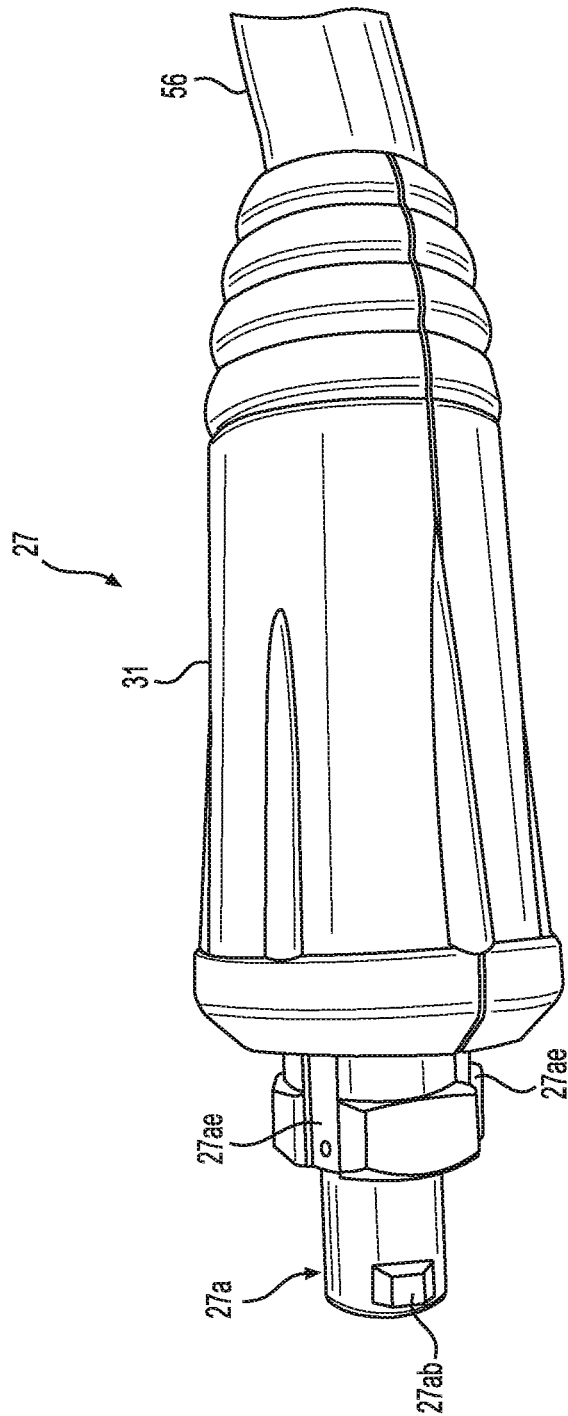


FIG. 39

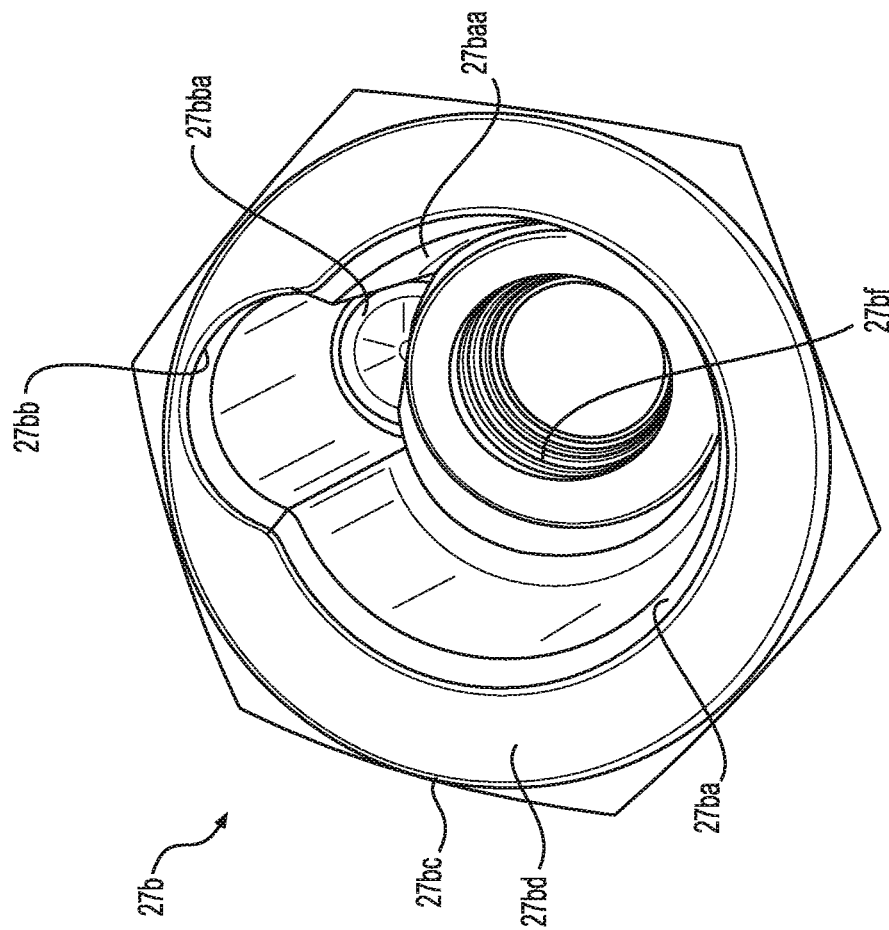


FIG. 40

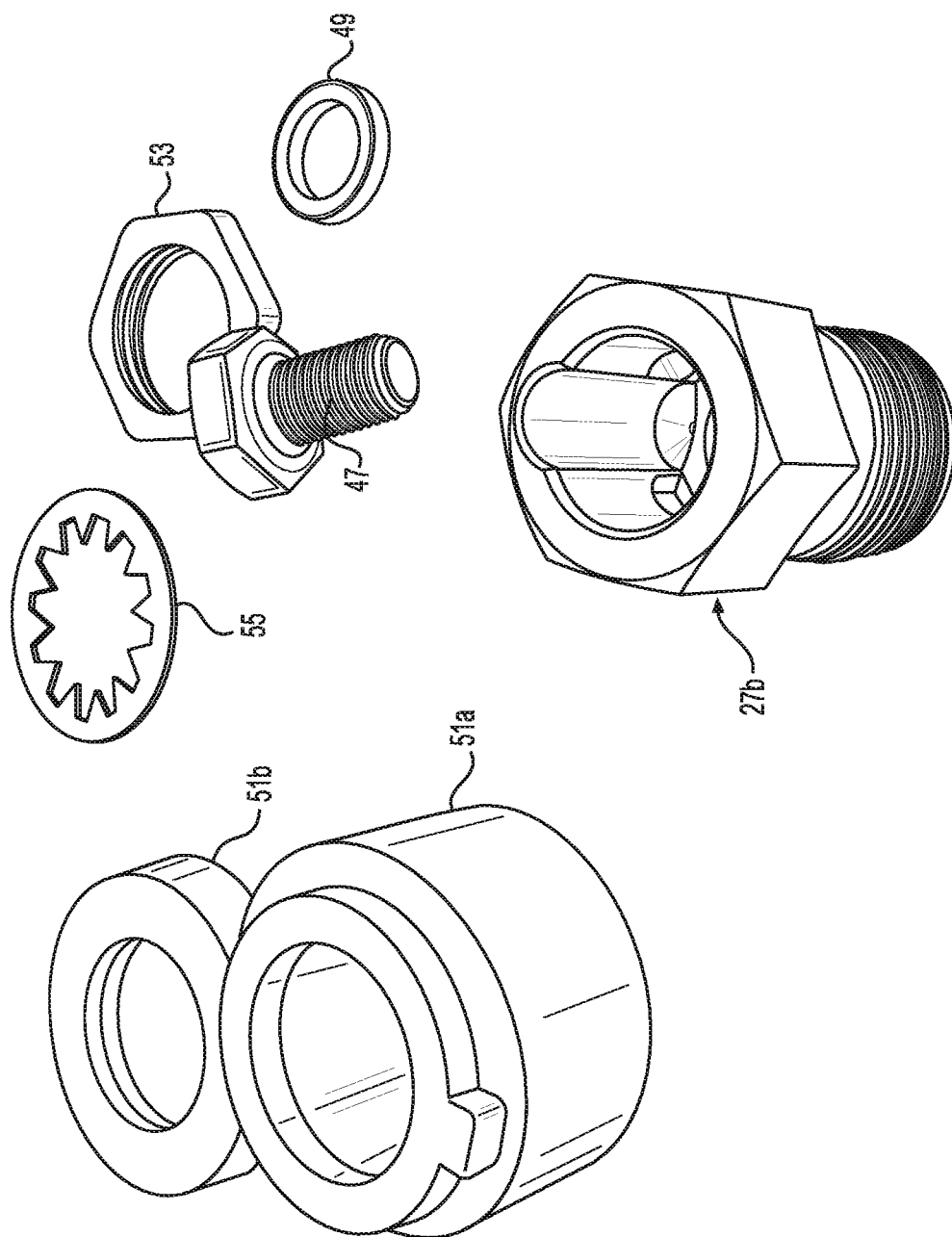
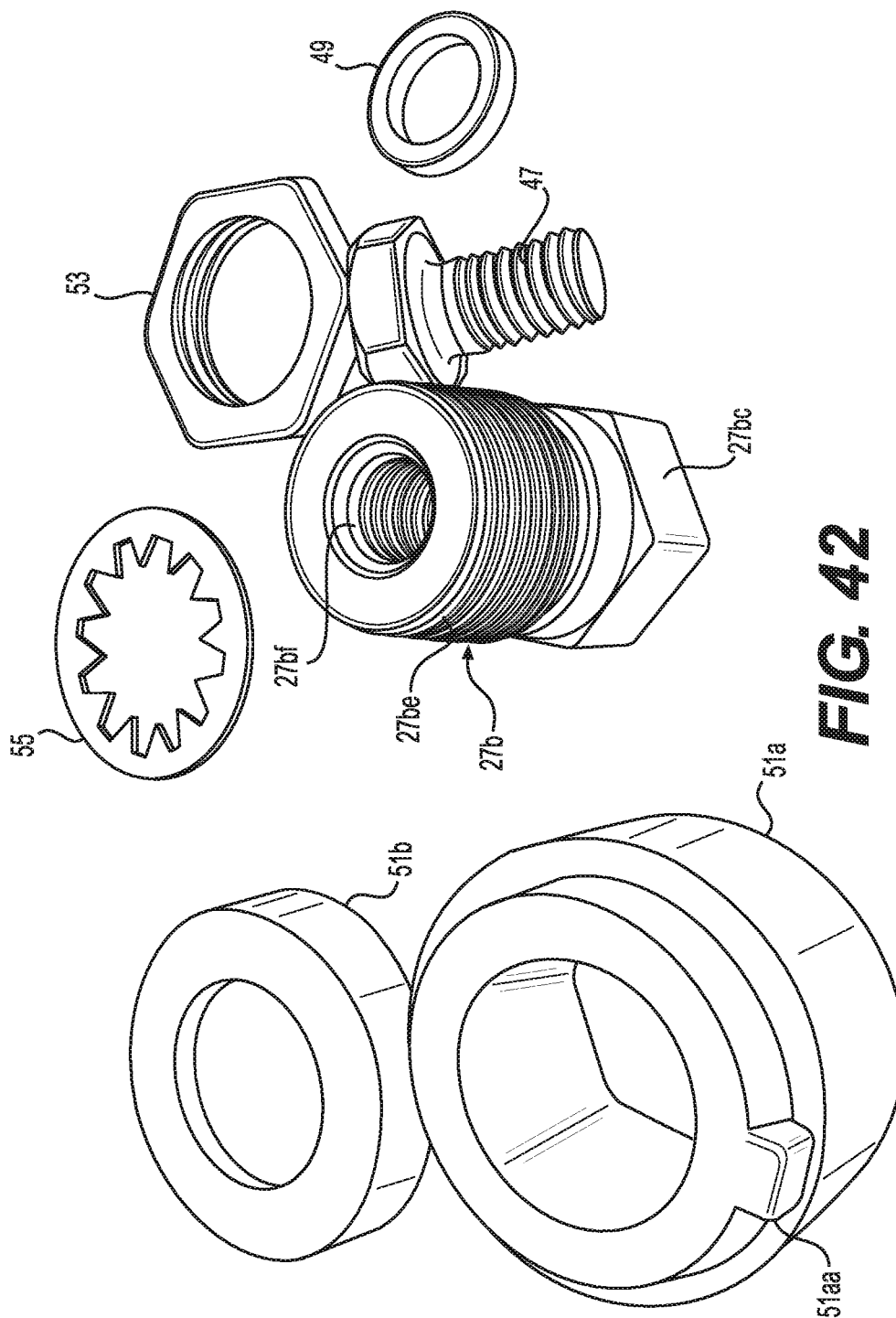
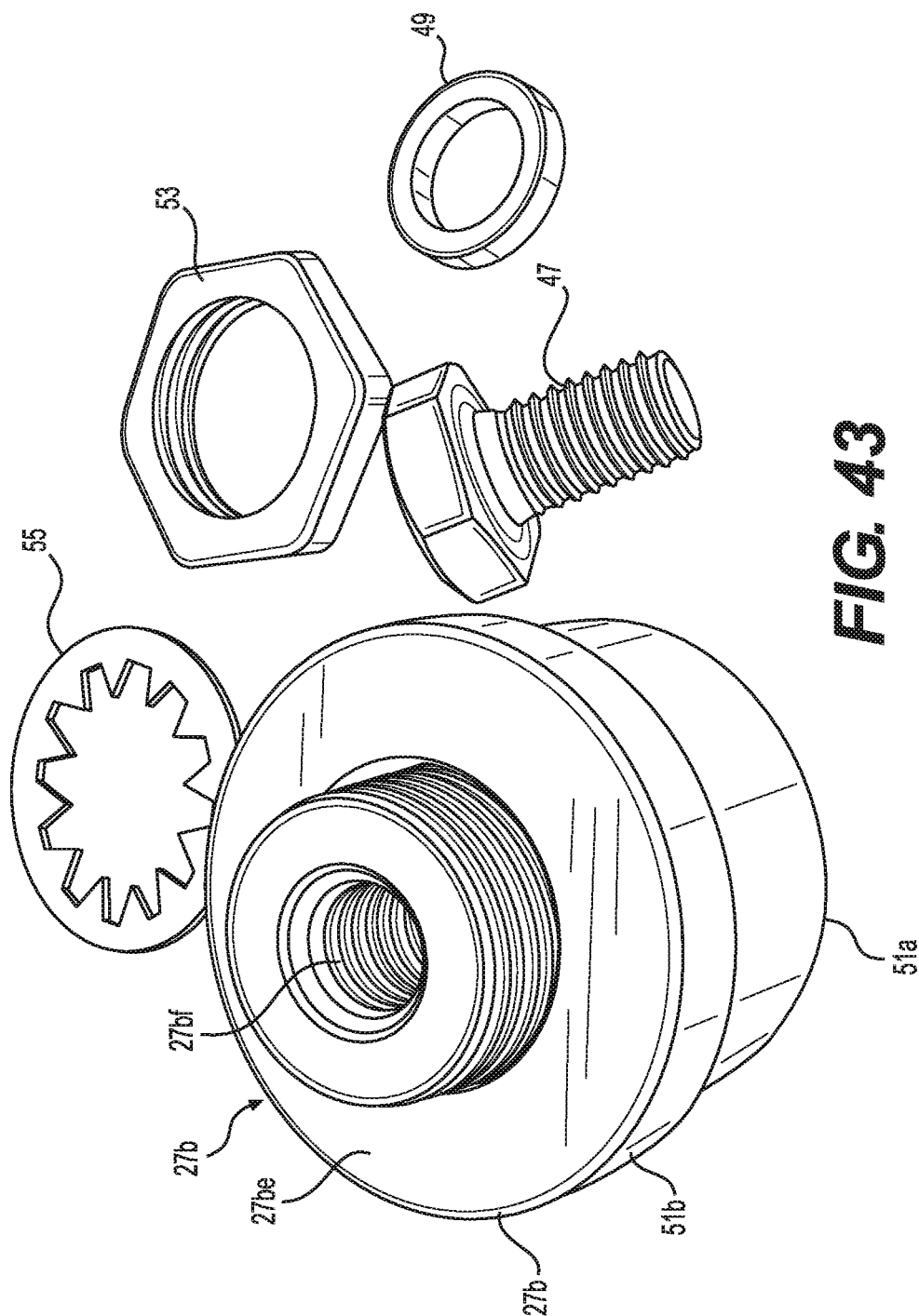


FIG. 41





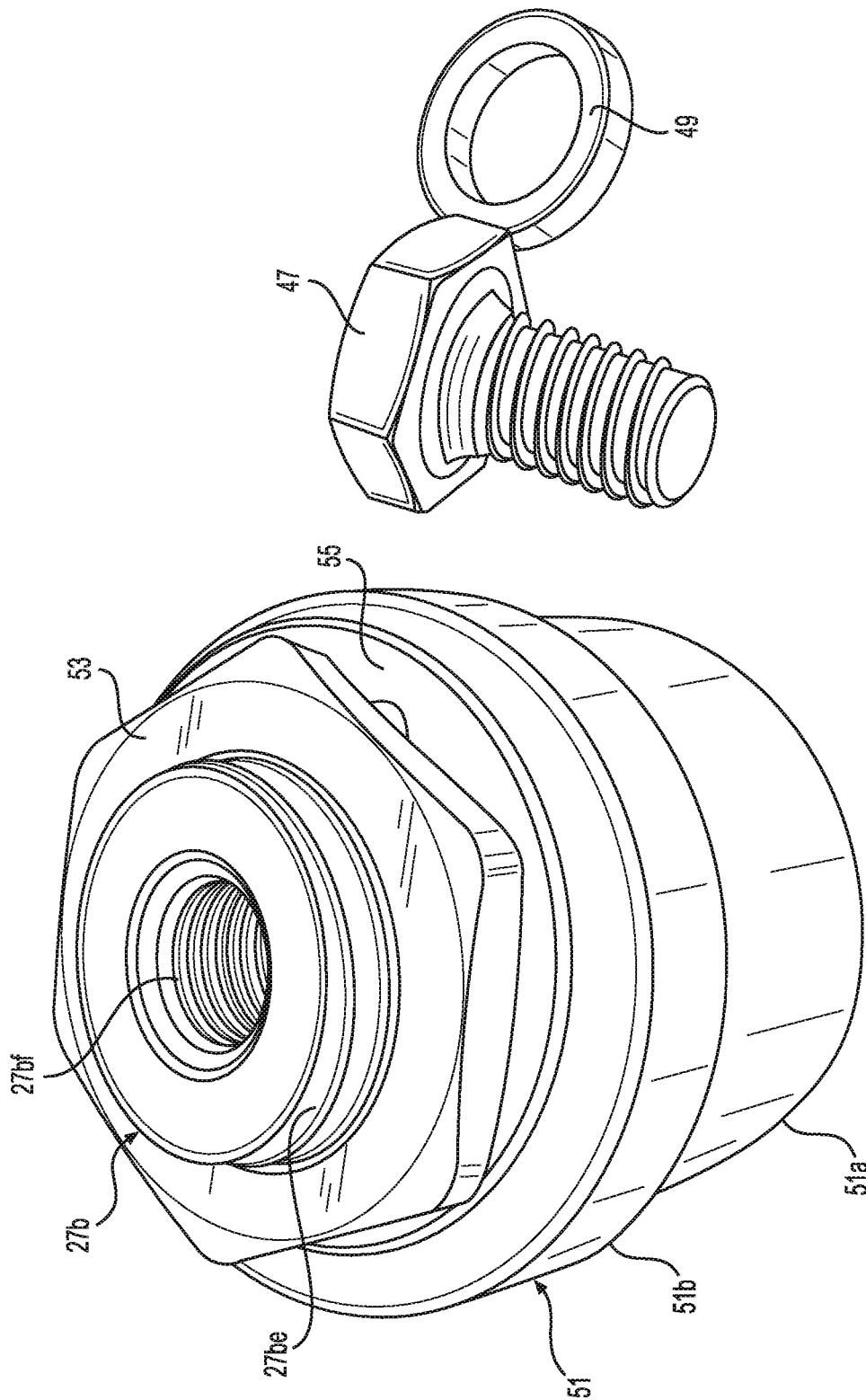


FIG. 44

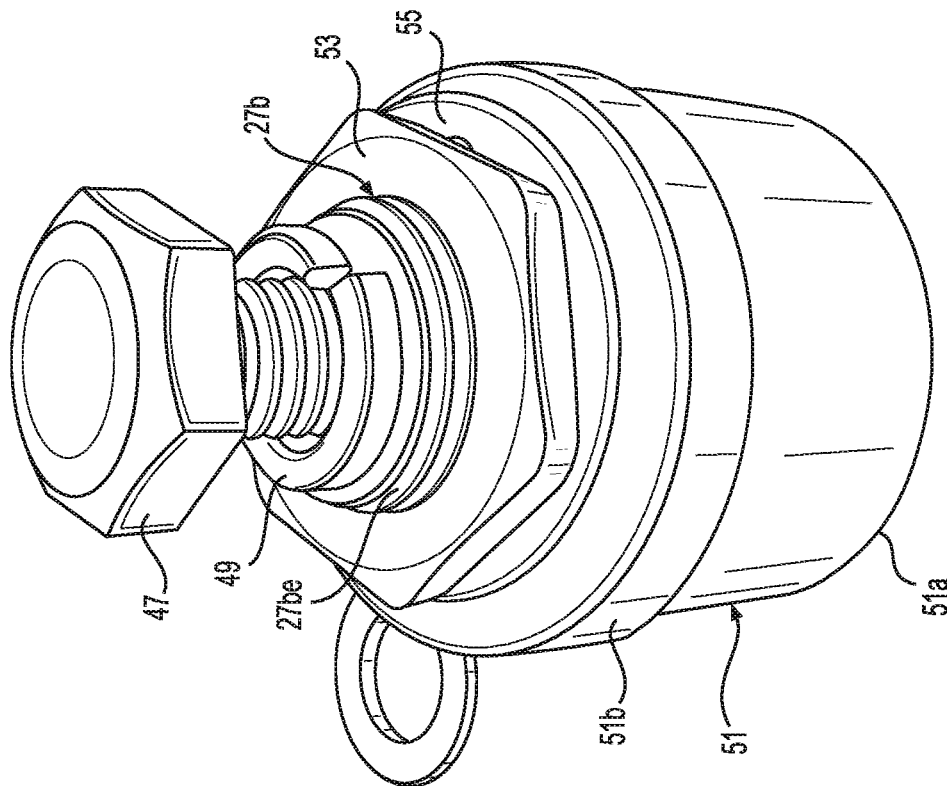


FIG. 45

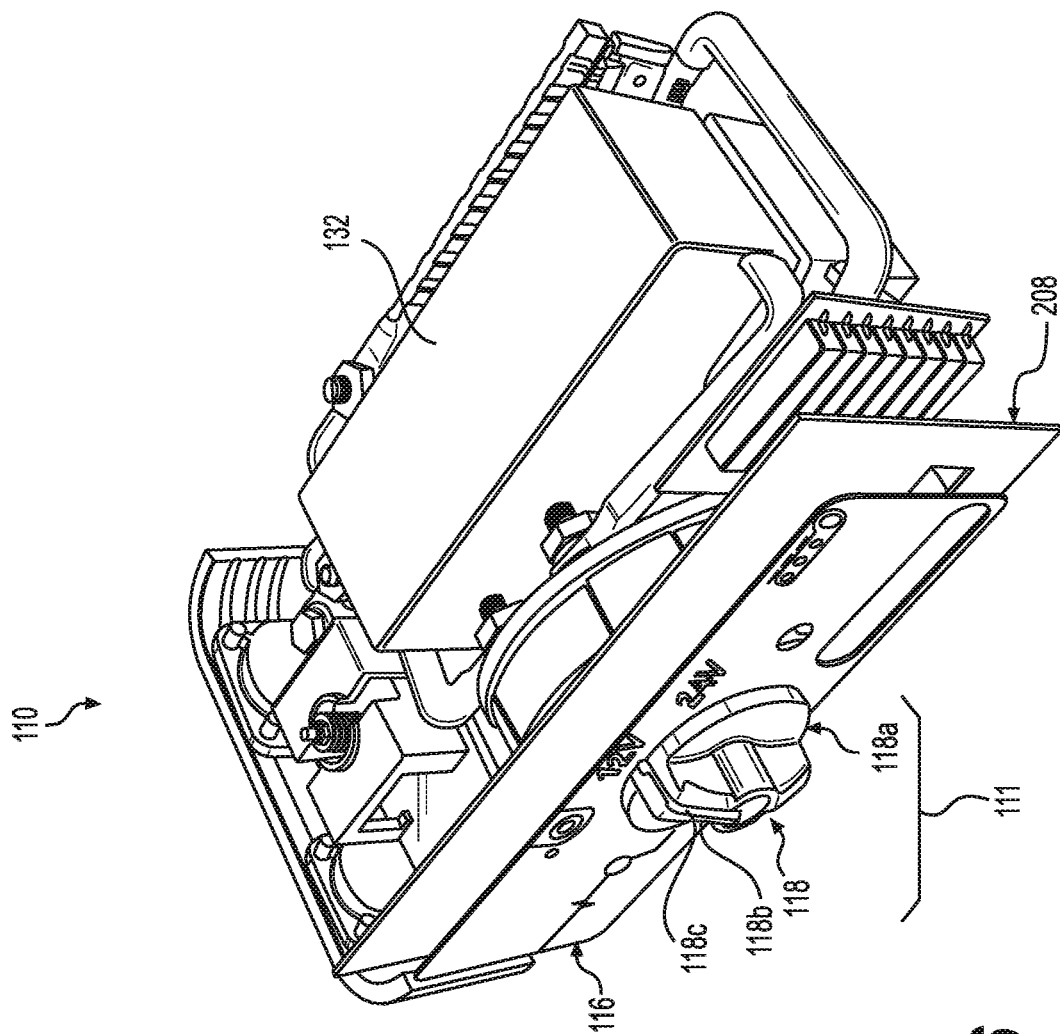


FIG. 46

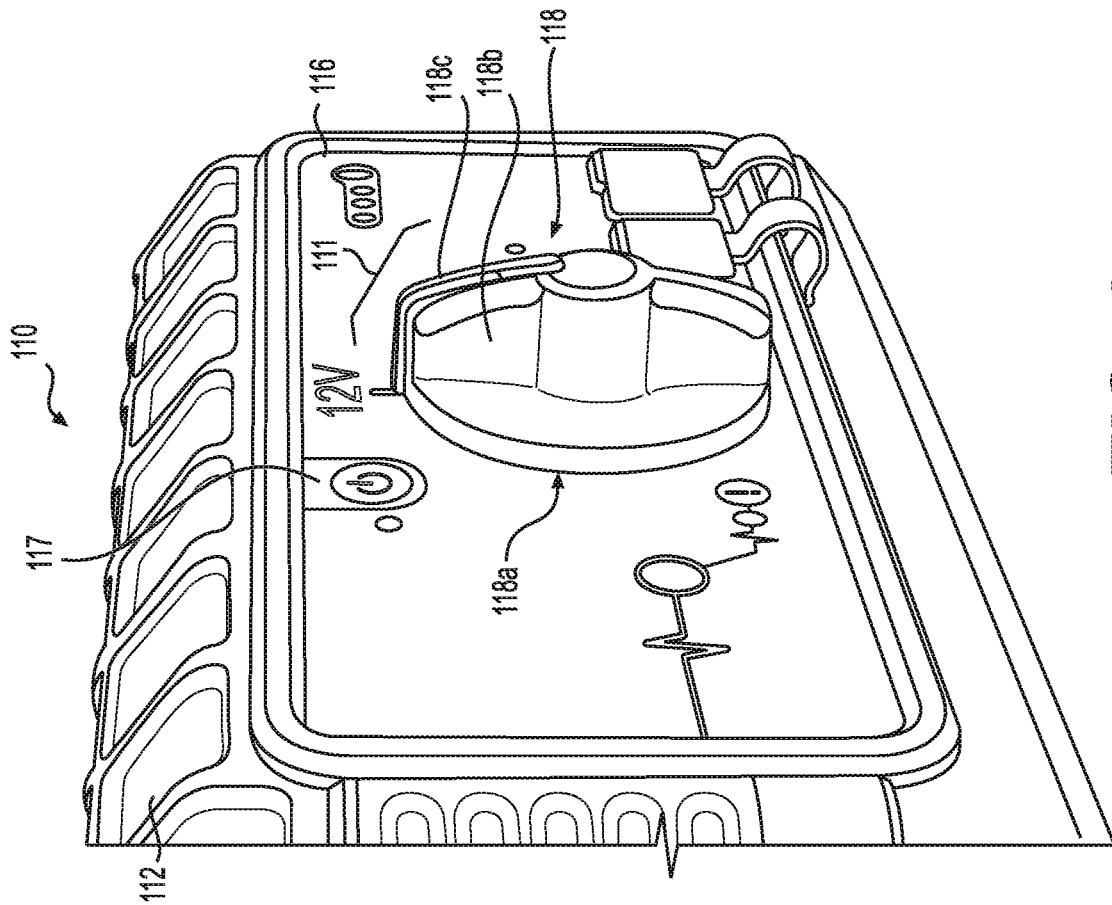


FIG. 47

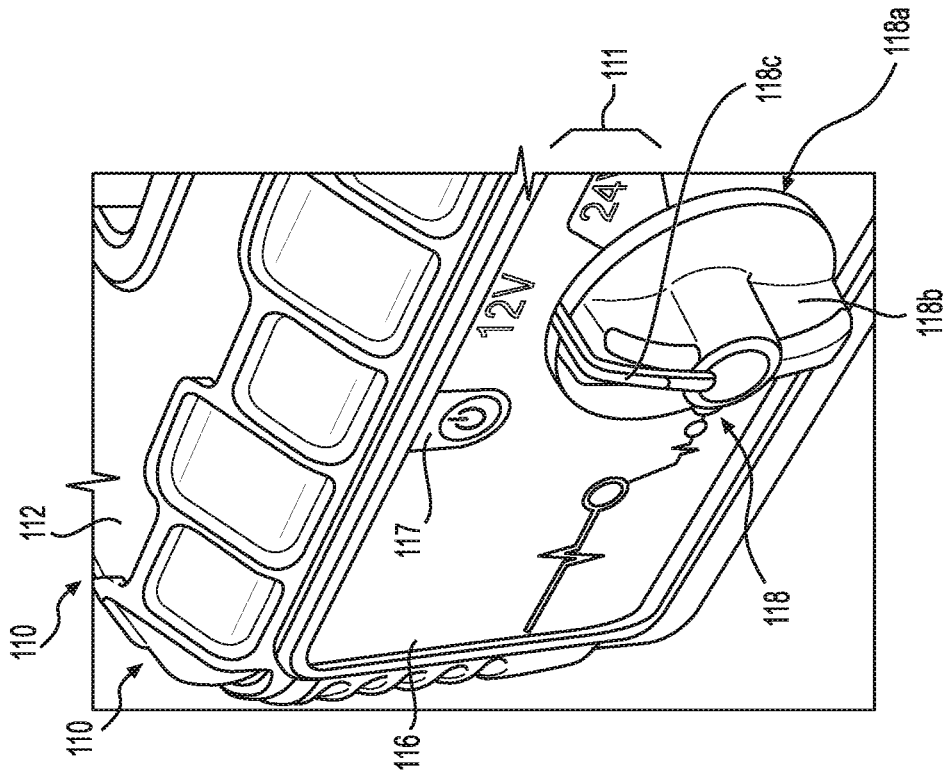


FIG. 48

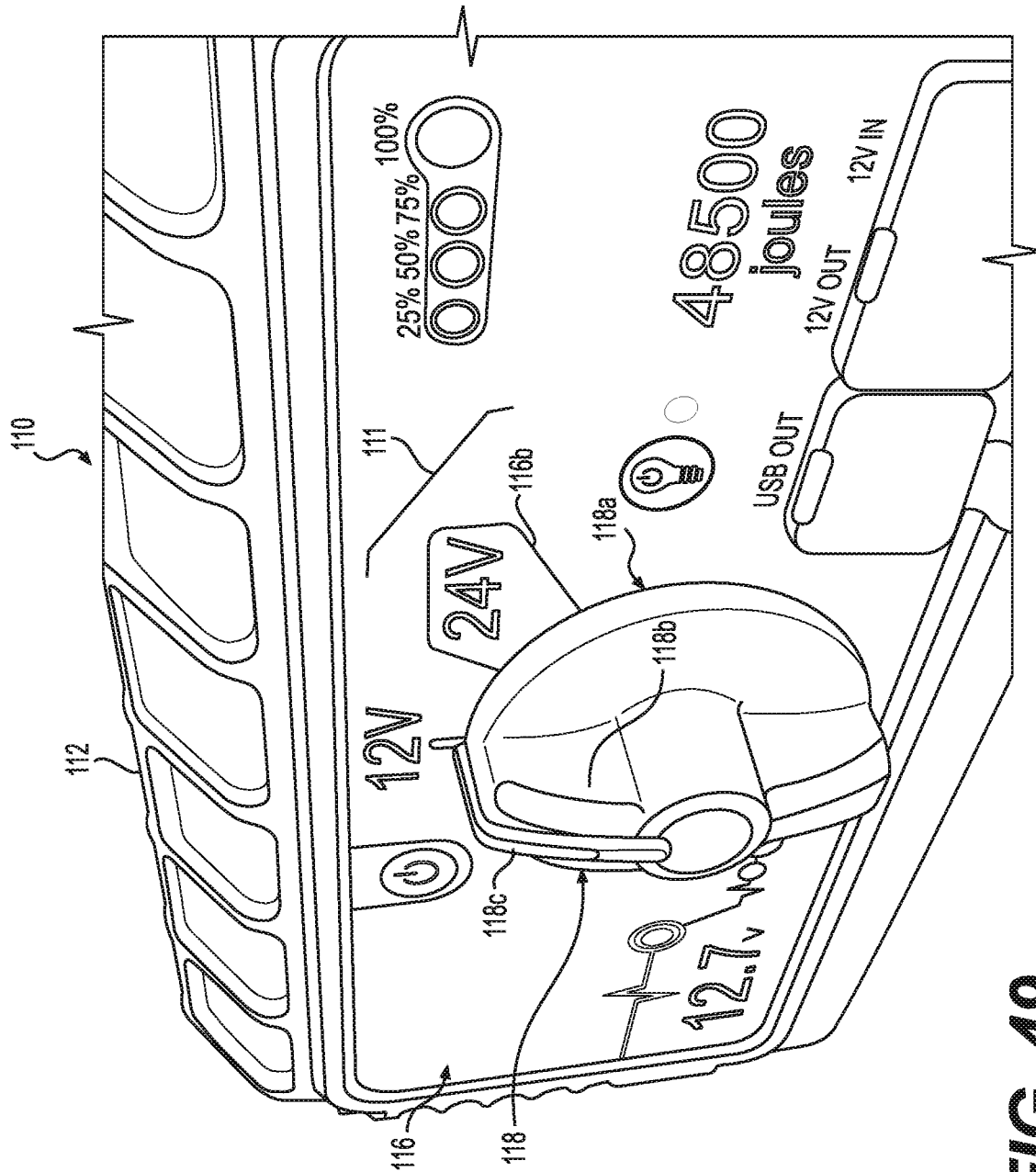


FIG. 49

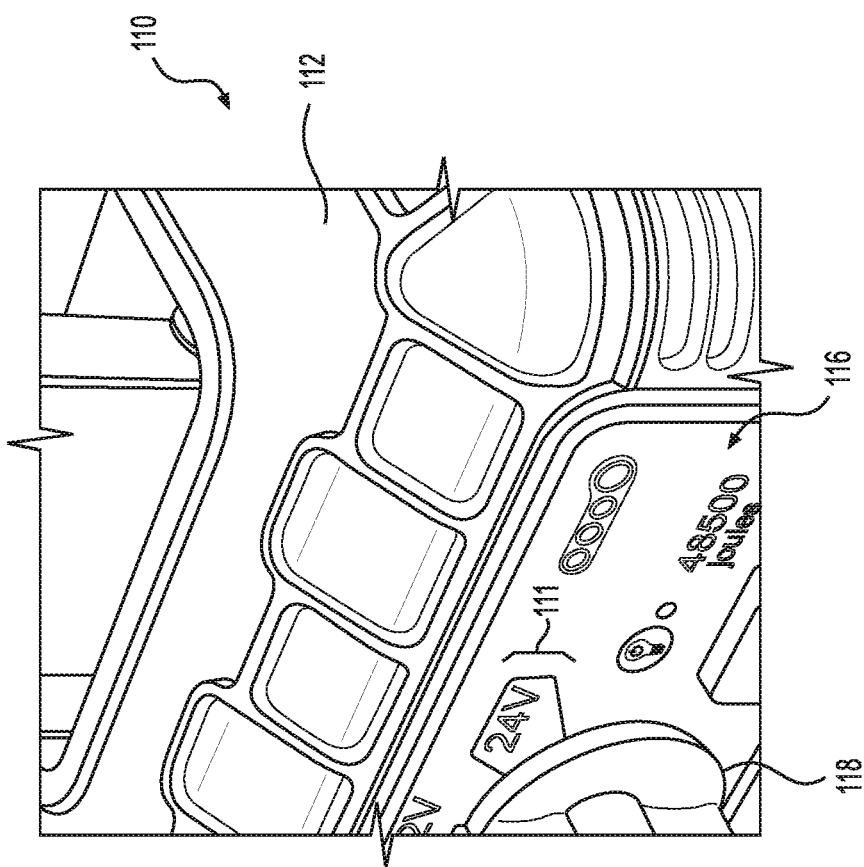
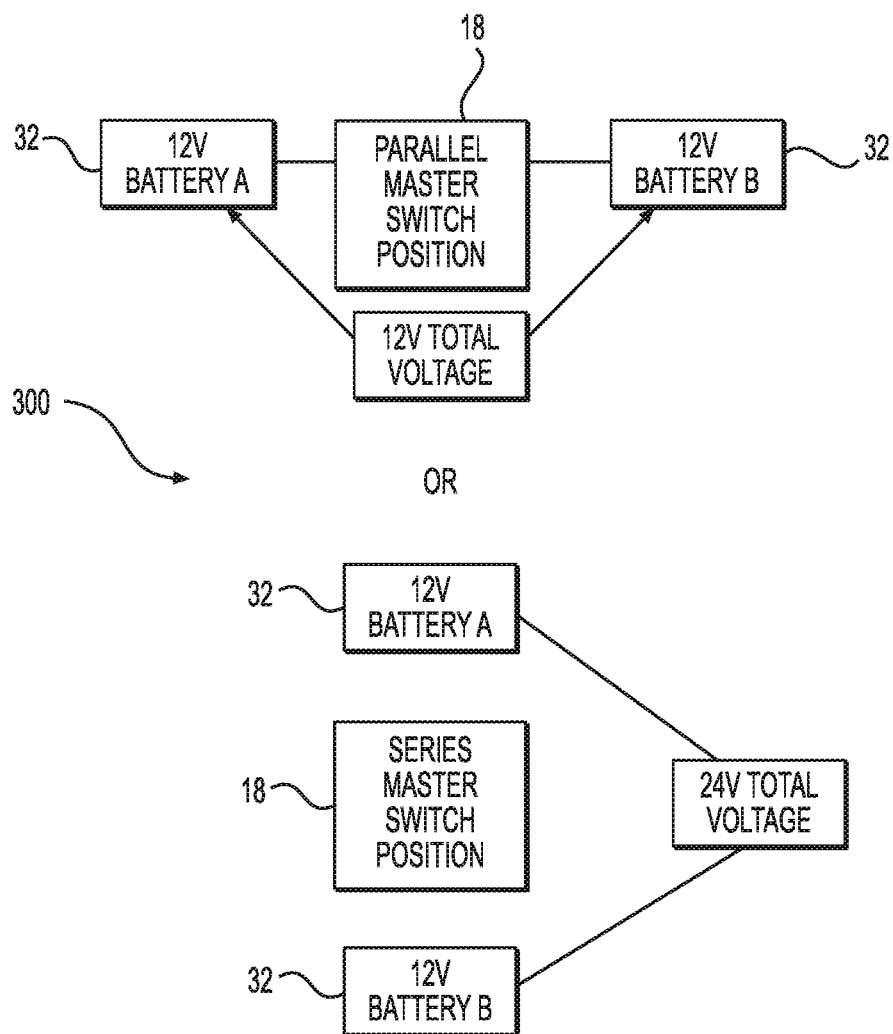
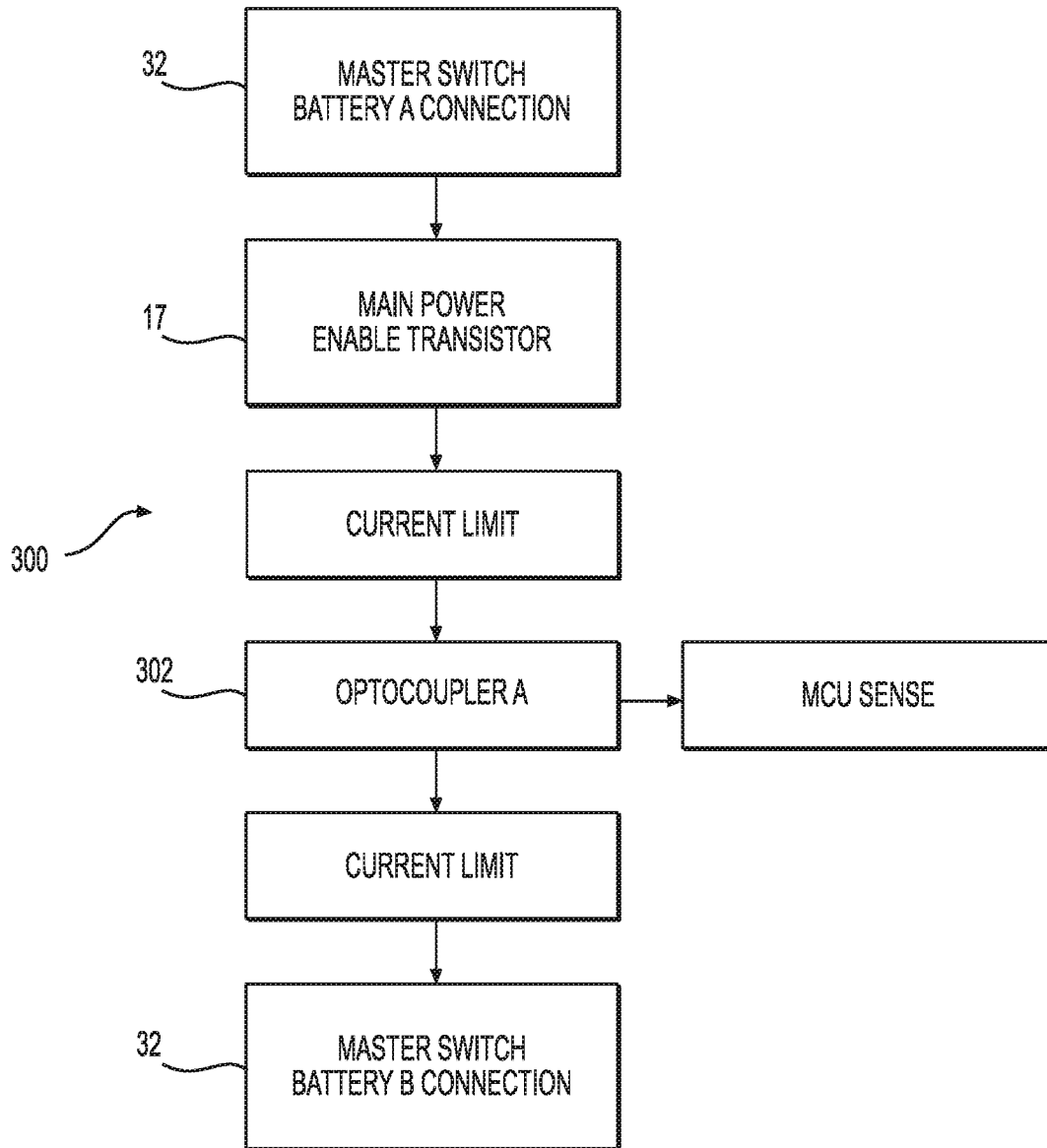
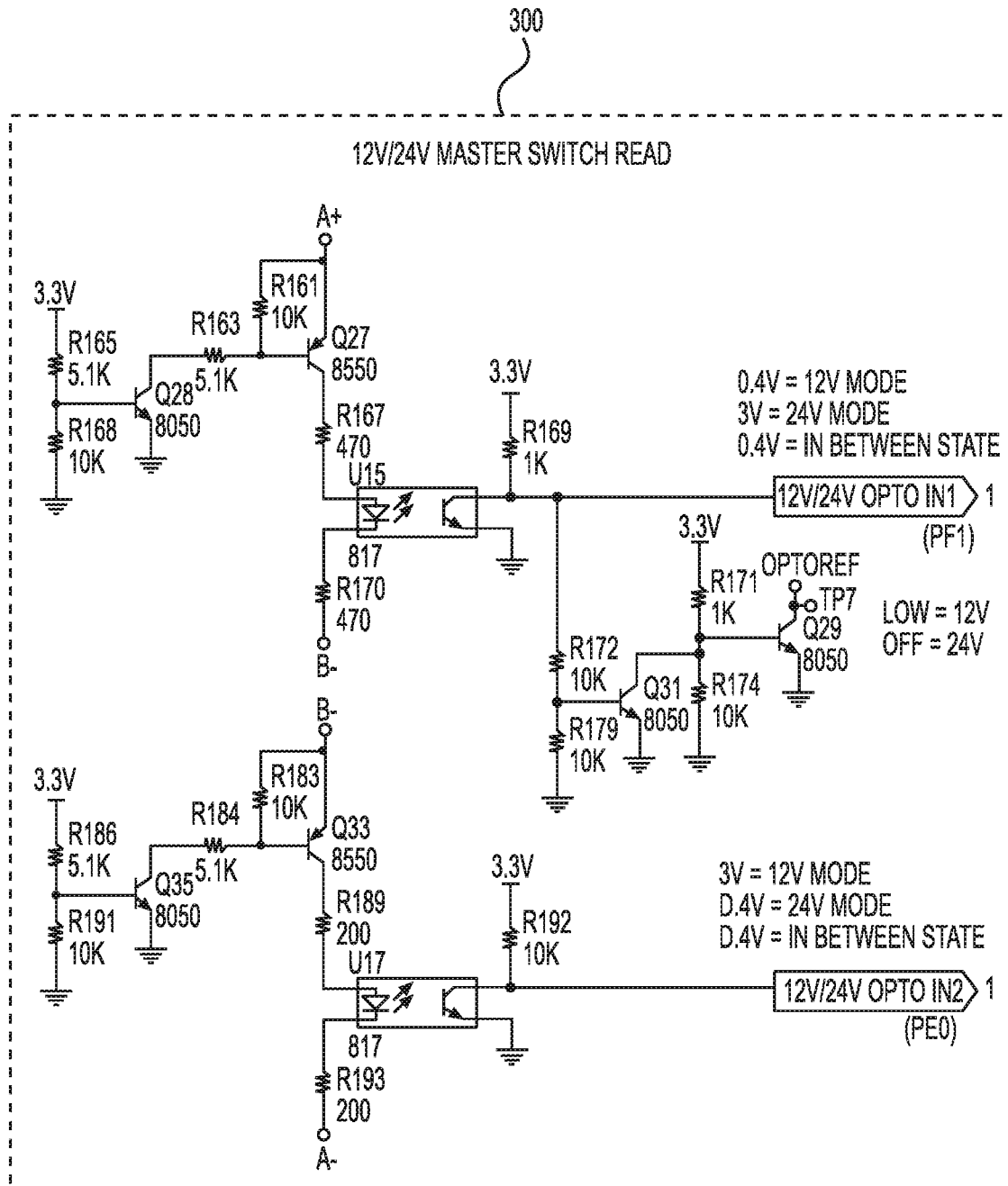


FIG. 50

**FIG. 51**

**FIG. 52**

**FIG. 53**

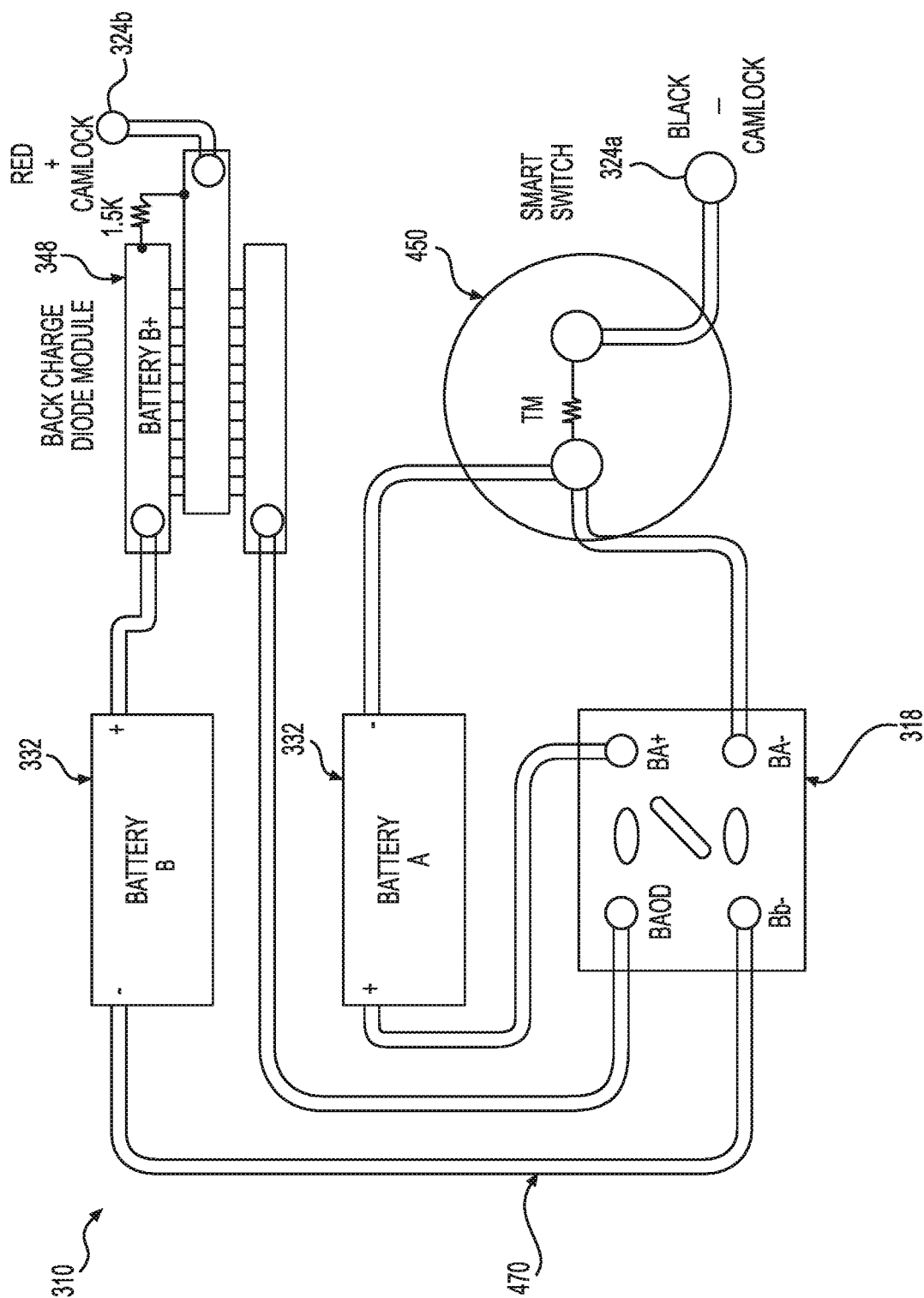


FIG. 54

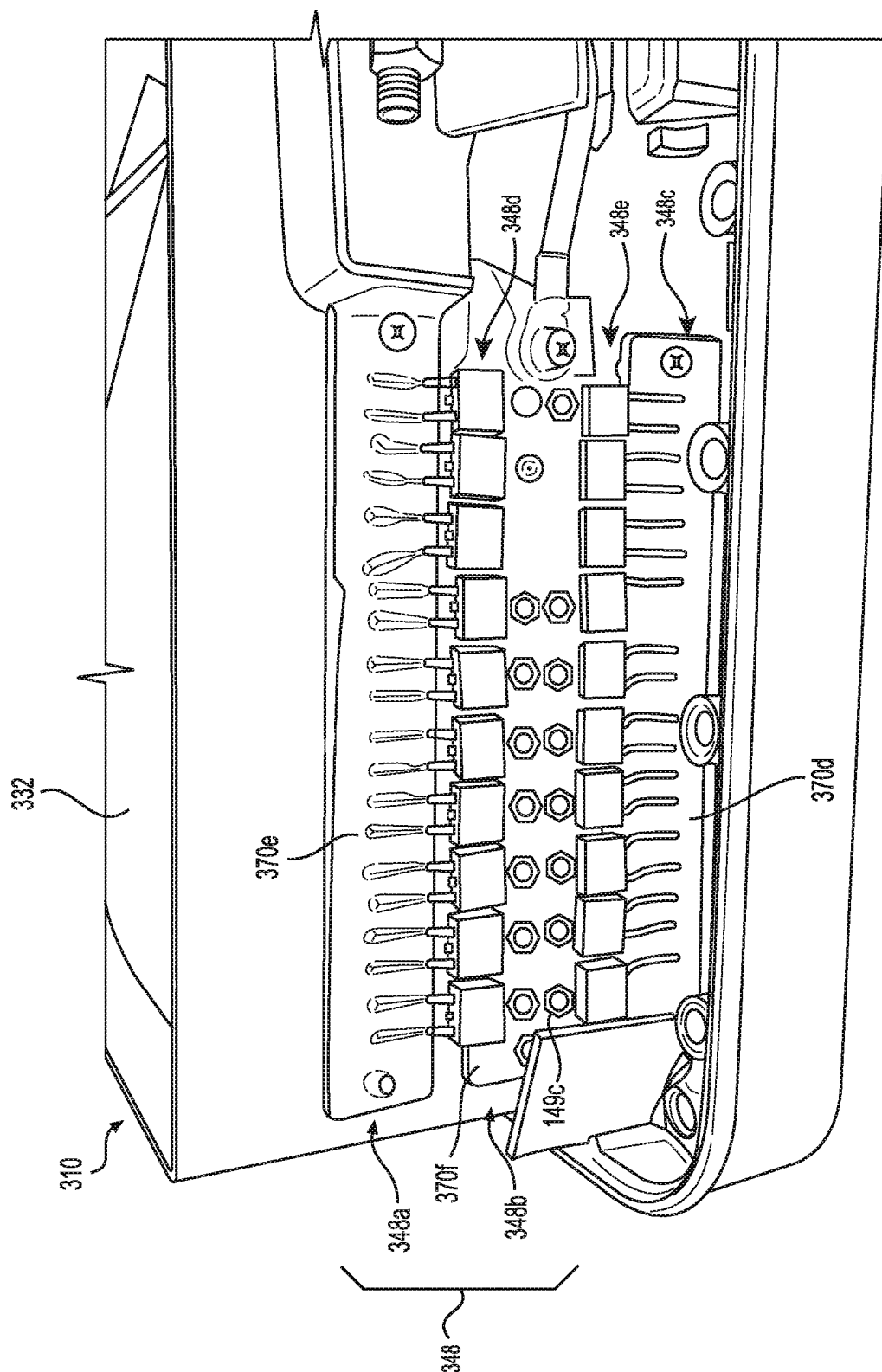


FIG. 55

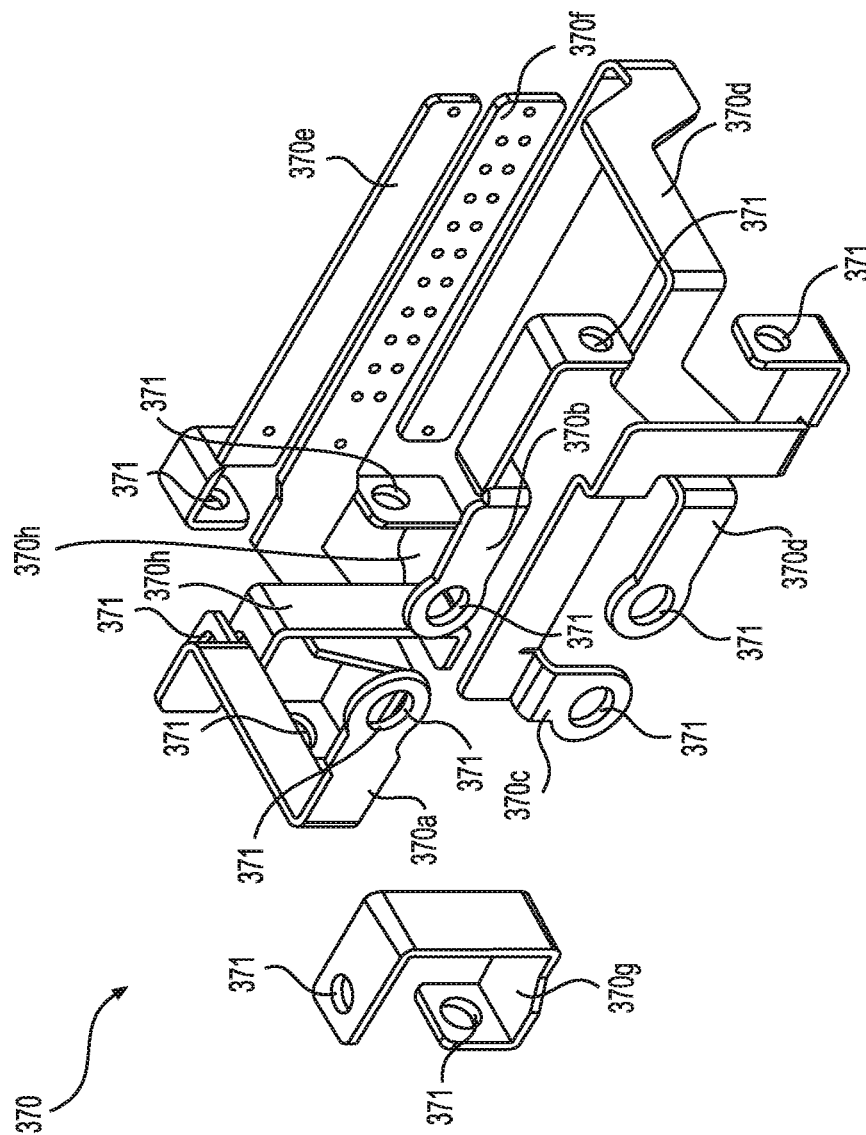


FIG. 56

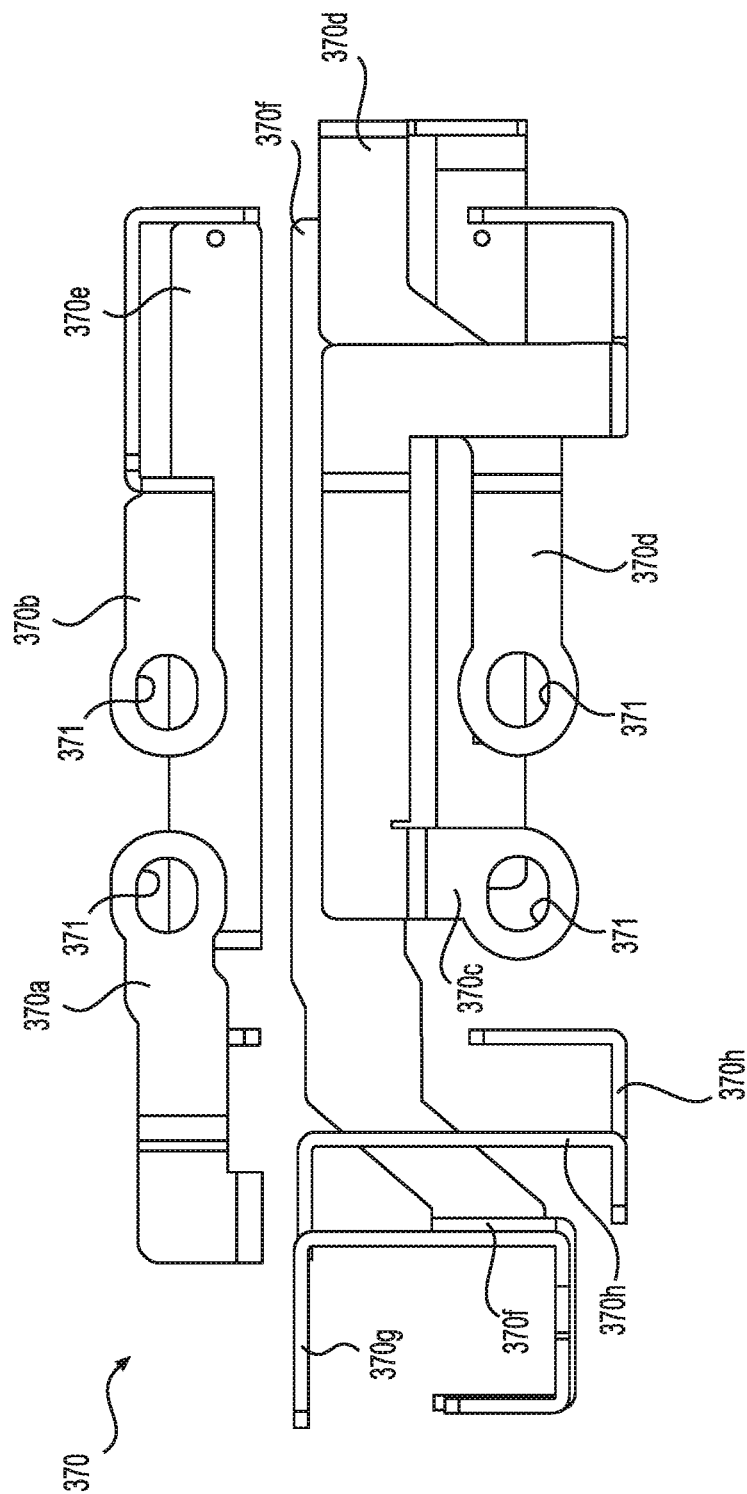


FIG. 57

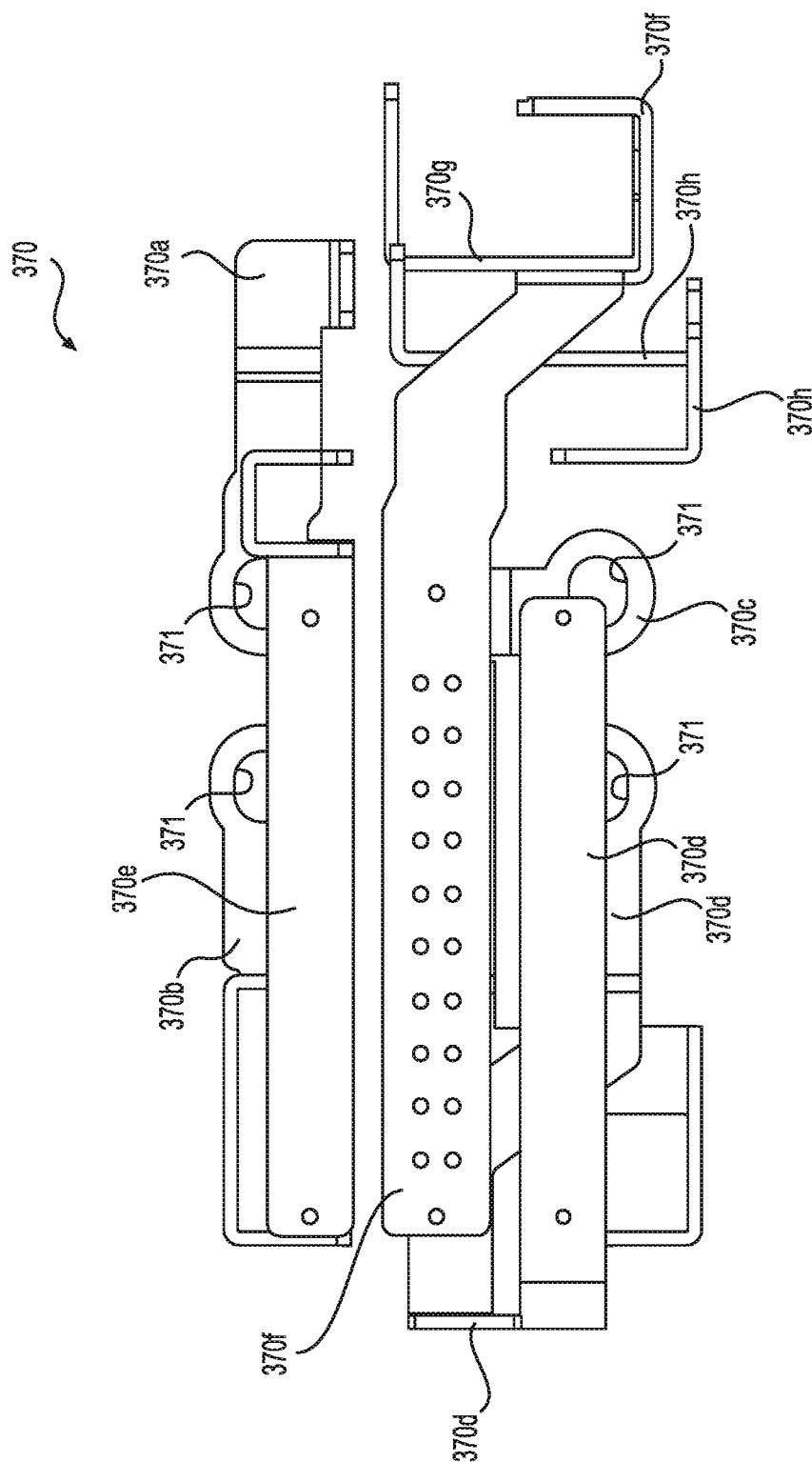


FIG. 58

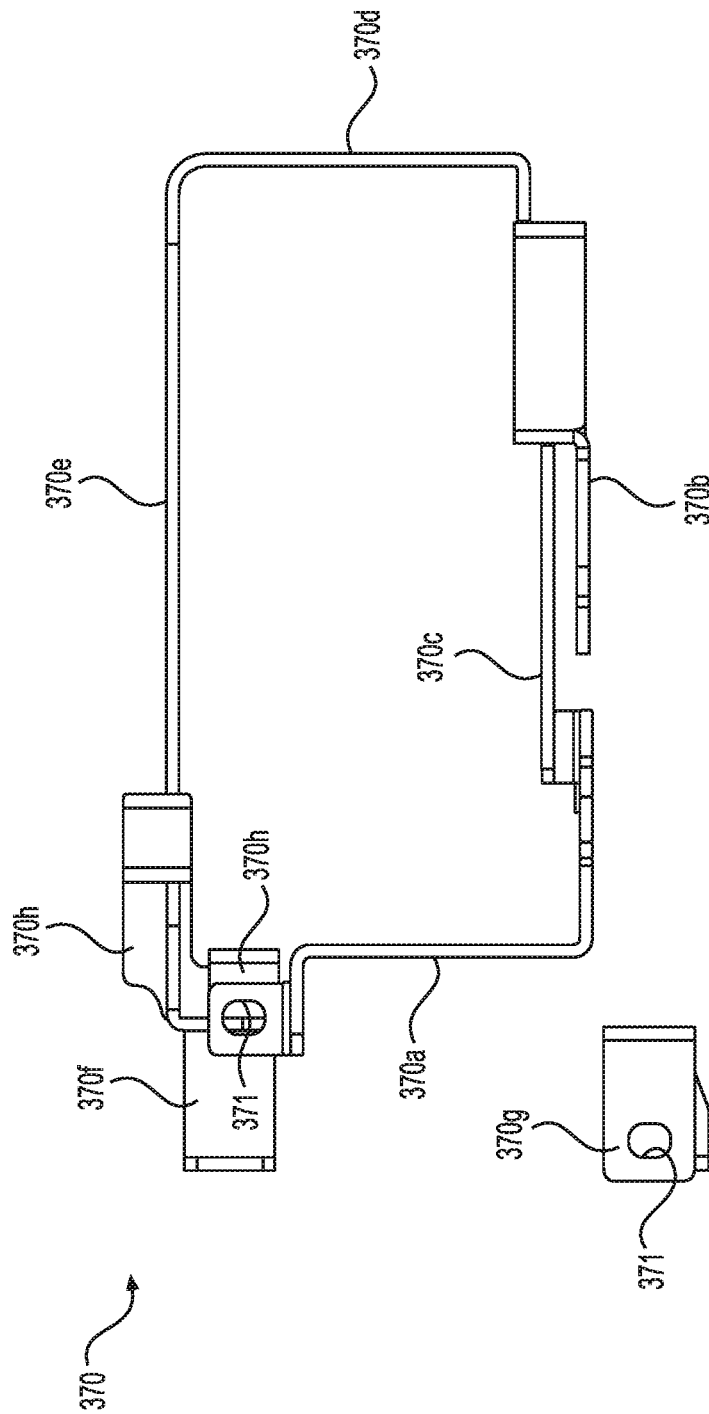


FIG. 59

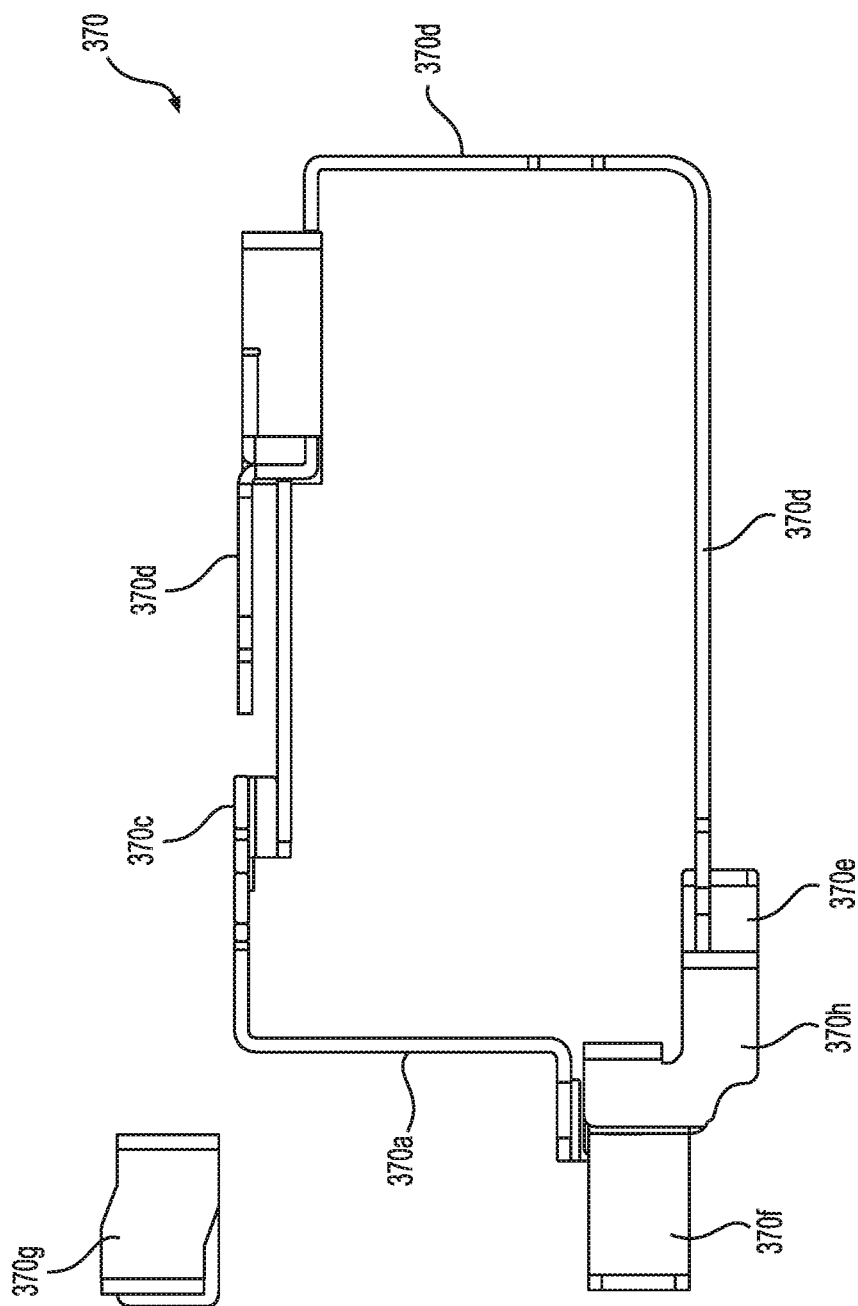


FIG. 60

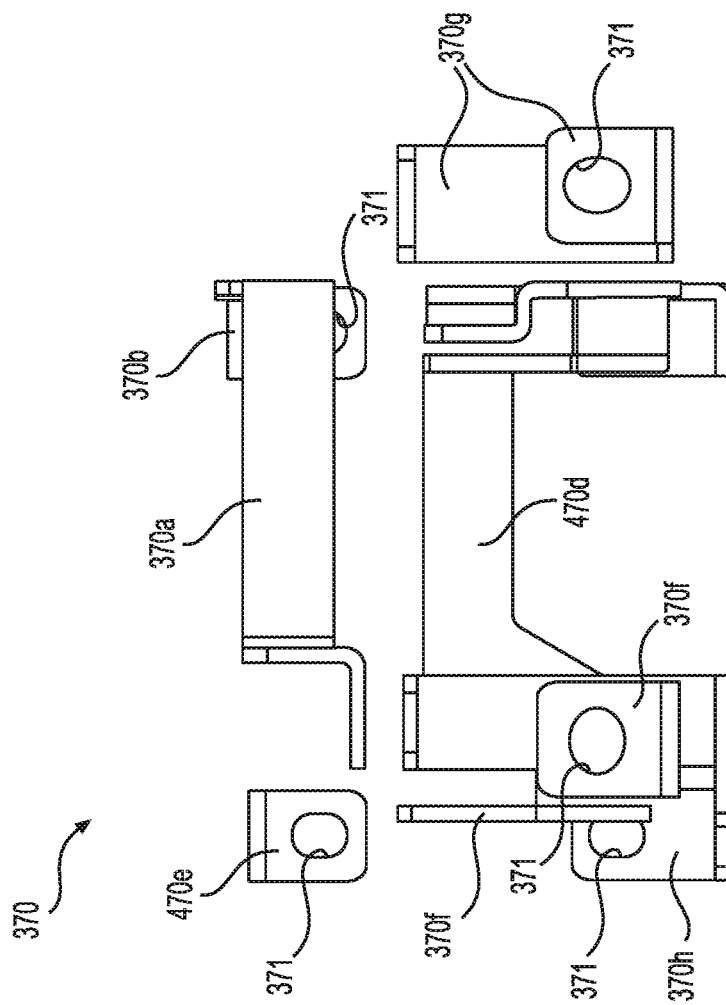


FIG. 61

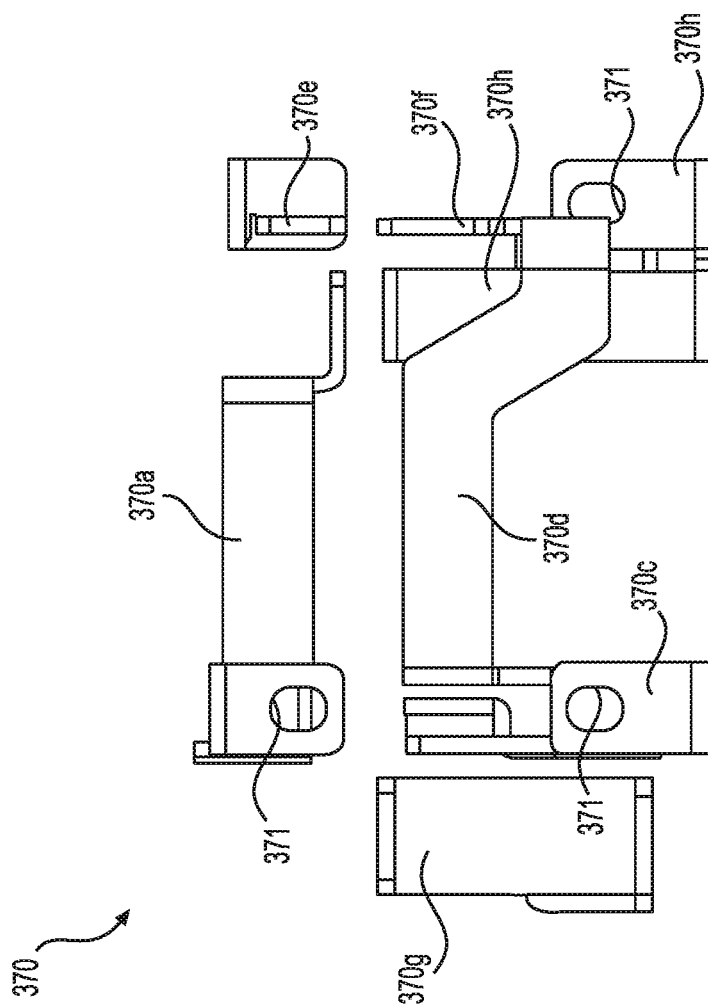


FIG. 62

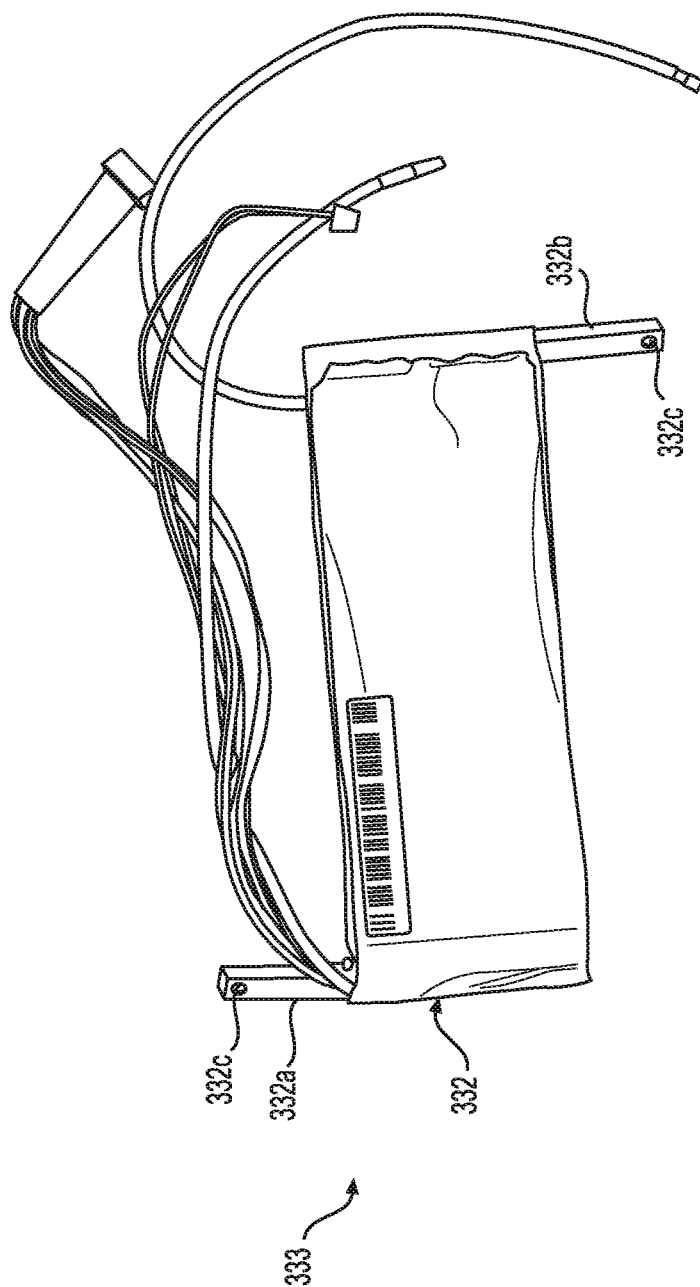


FIG. 63

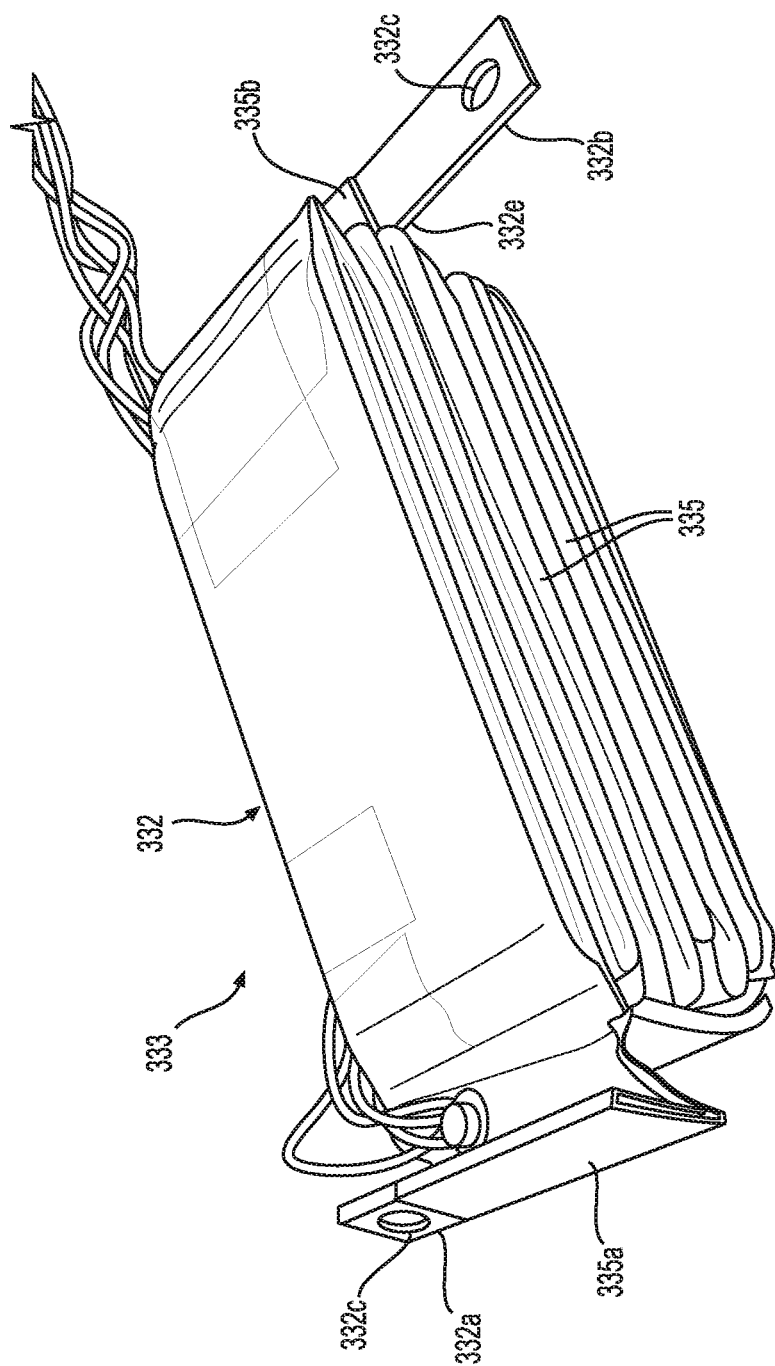


FIG. 64

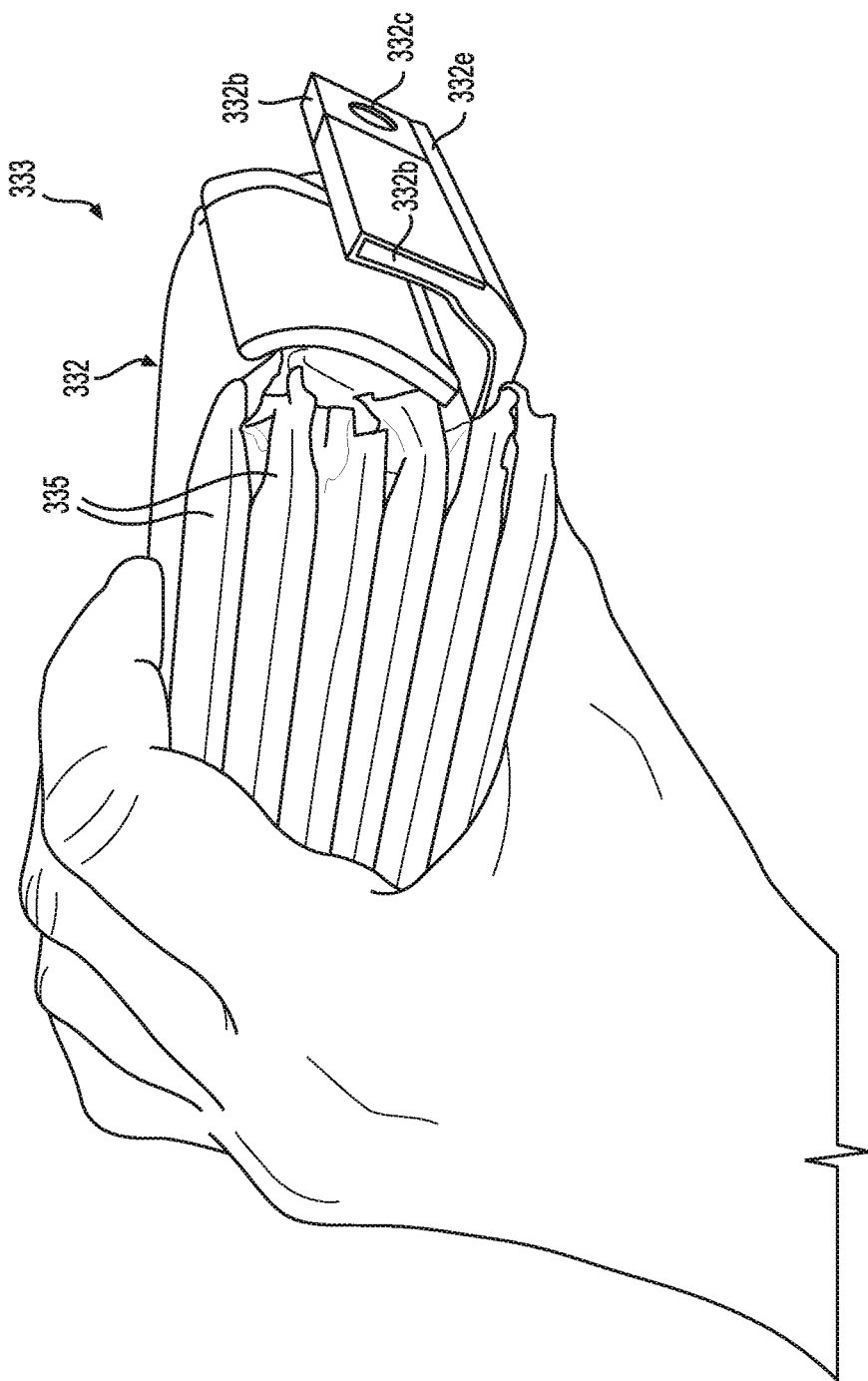
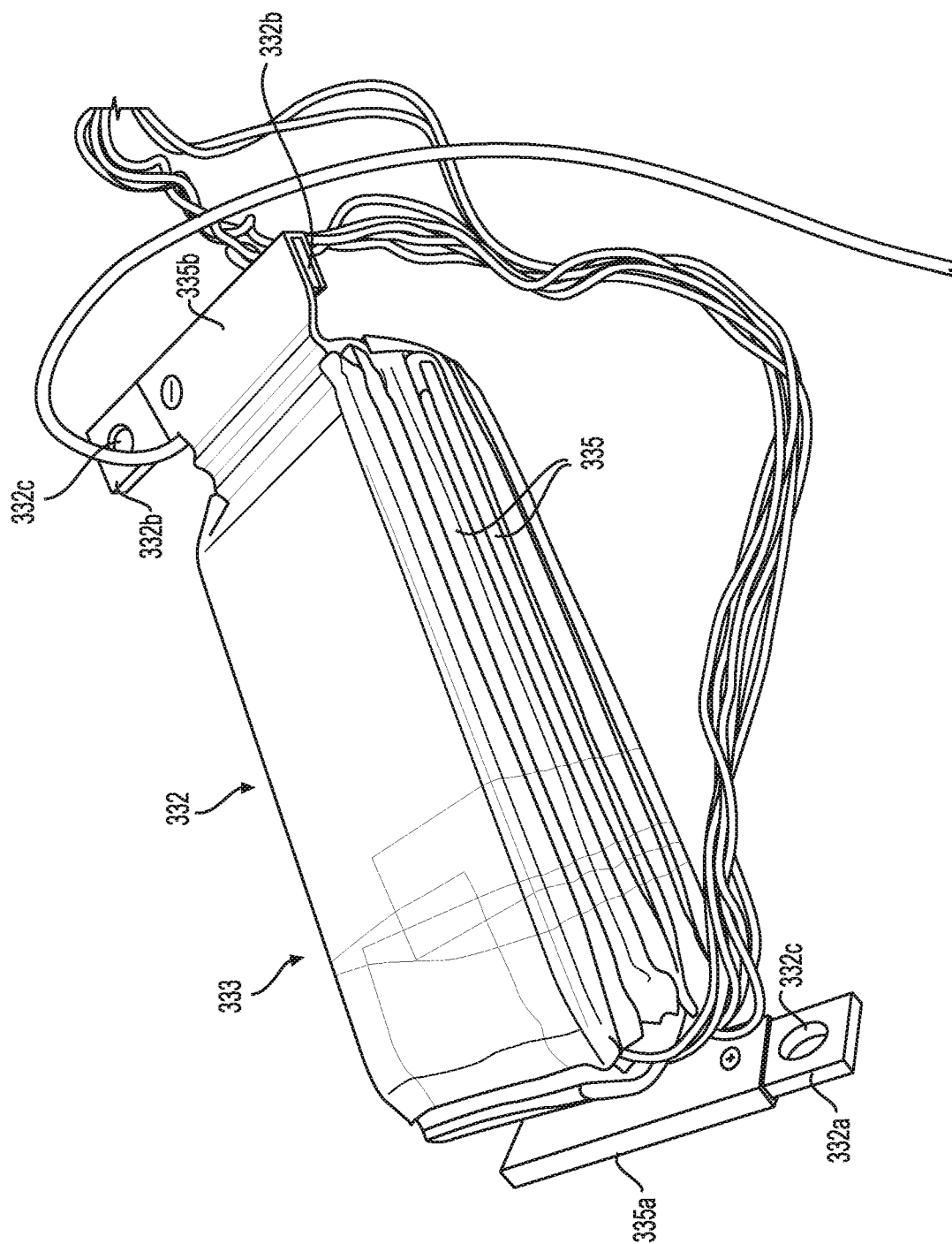


FIG. 65

**FIG. 66**

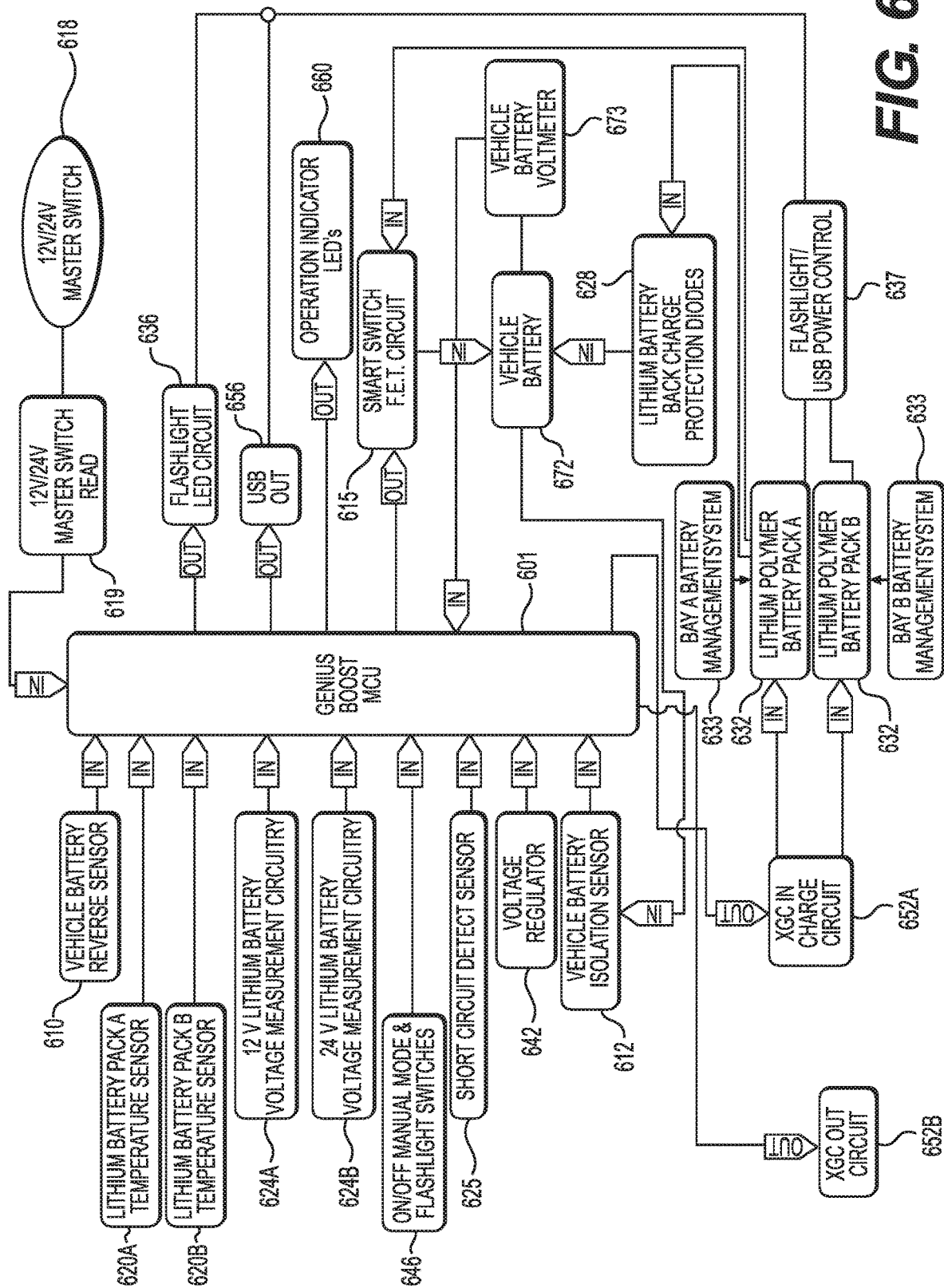
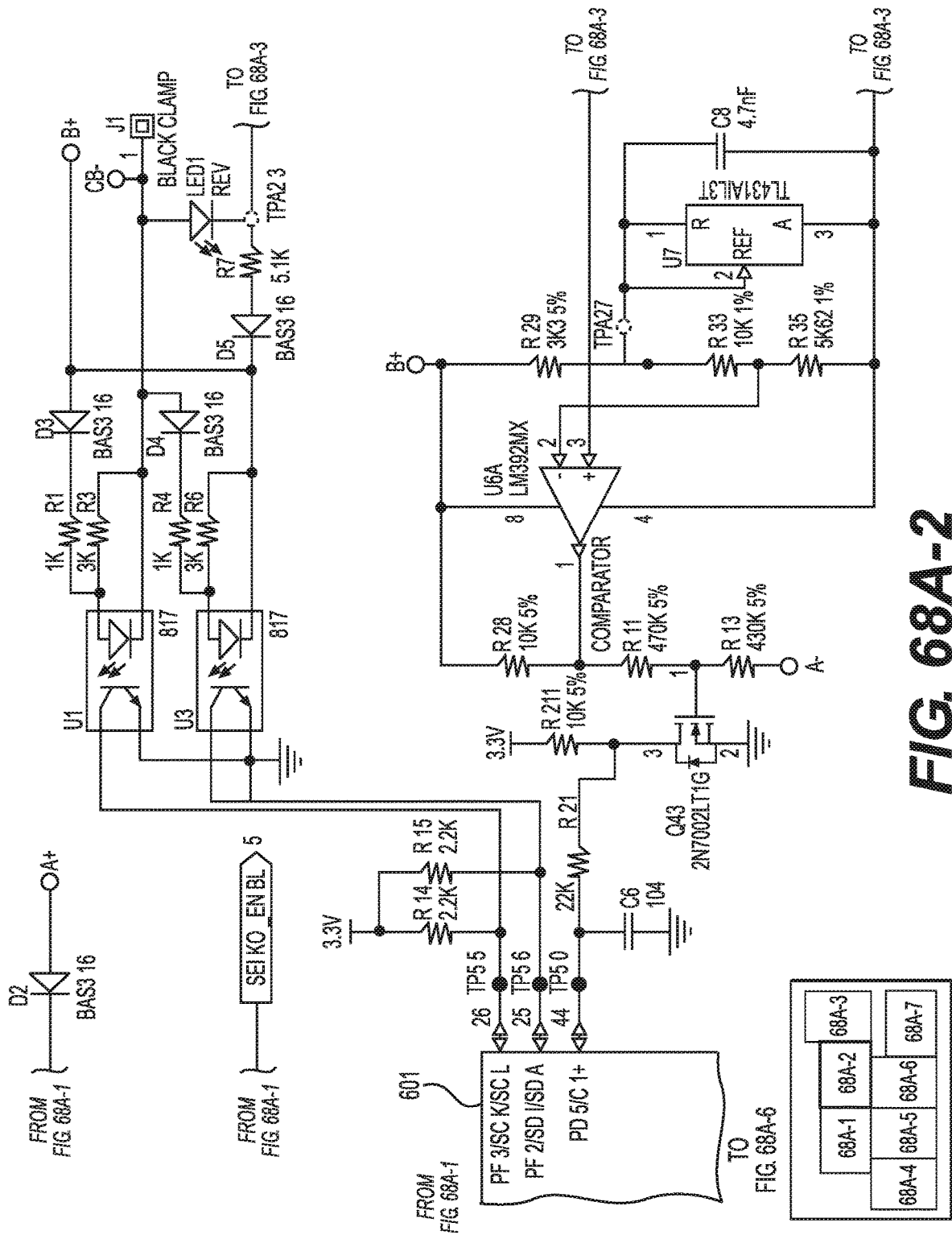
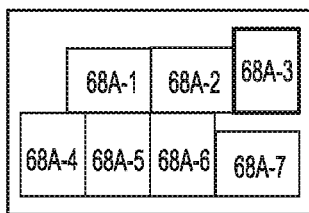
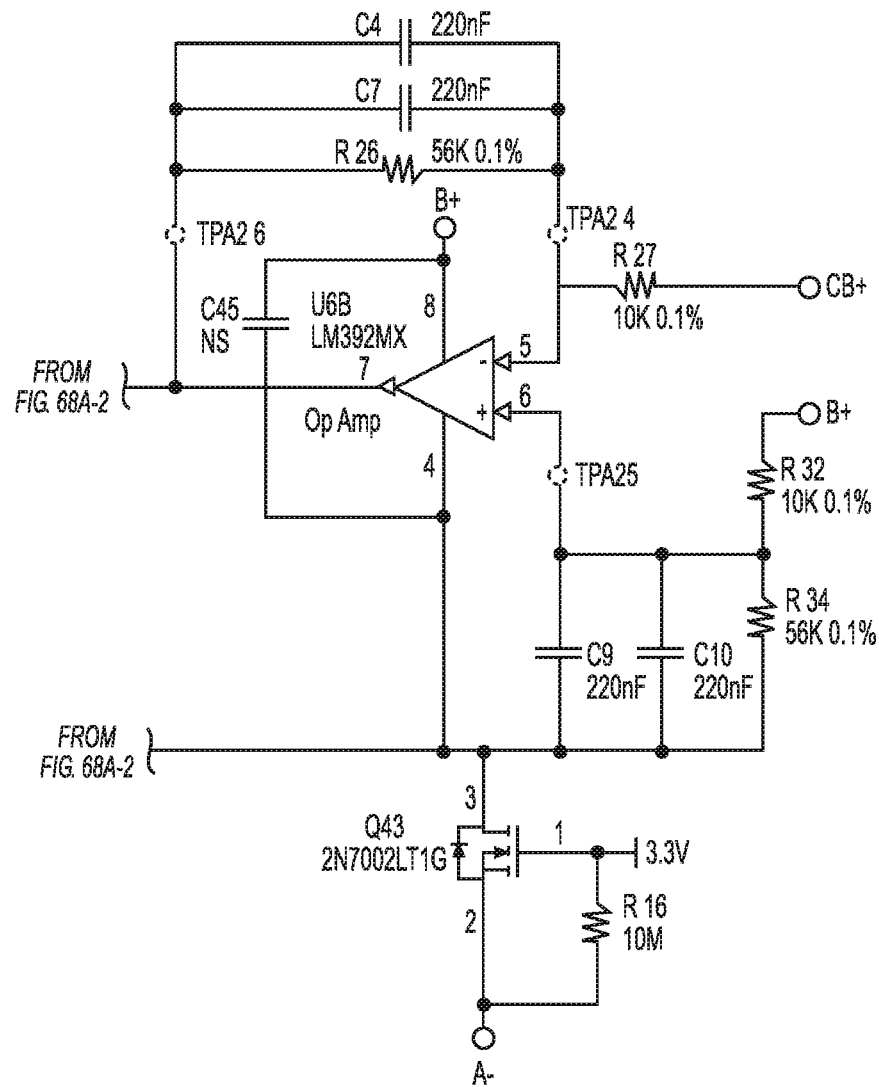


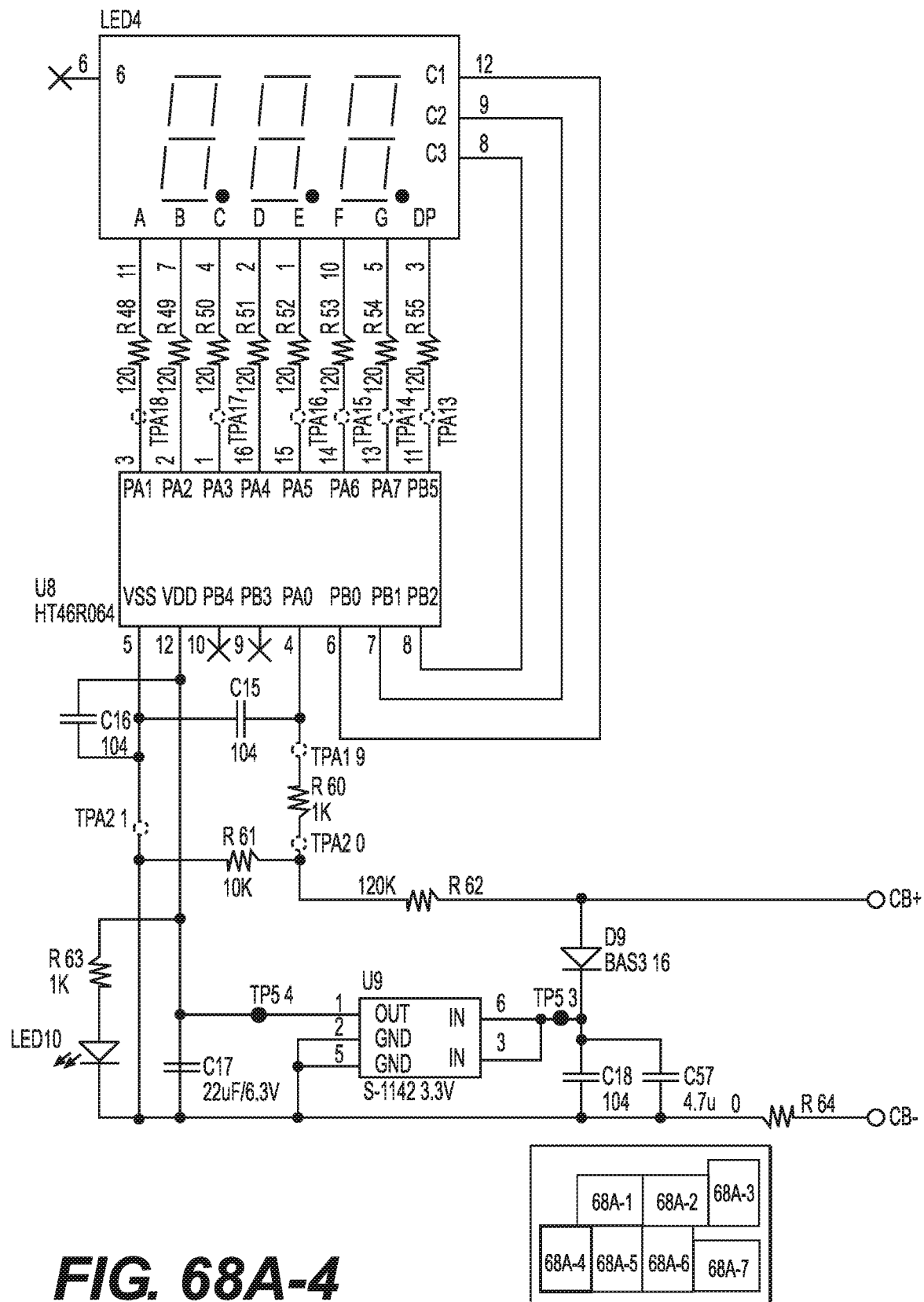
FIG. 67

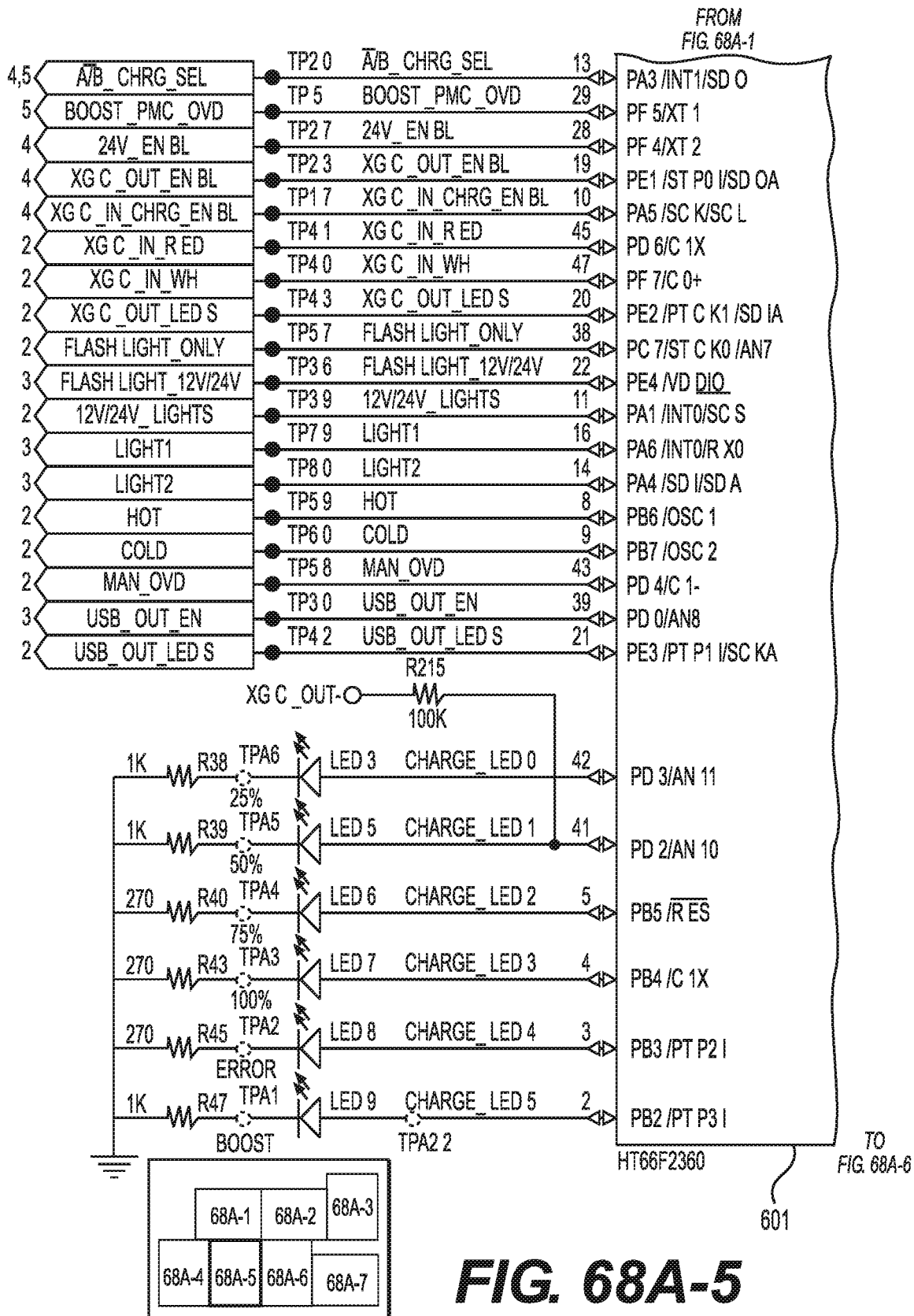


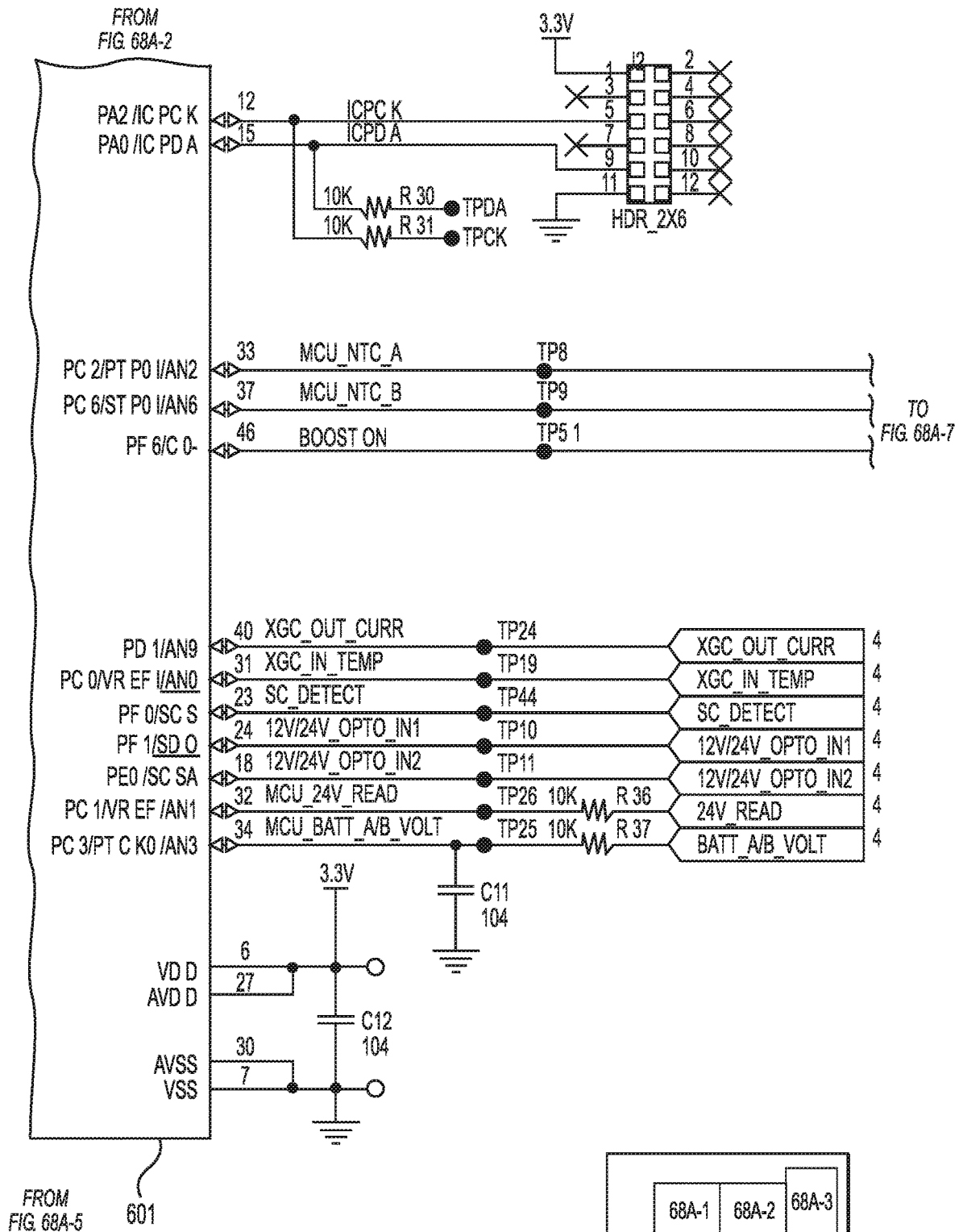
68A-4	68A-5	68A-6	68A-7
68A-1	68A-2	68A-3	

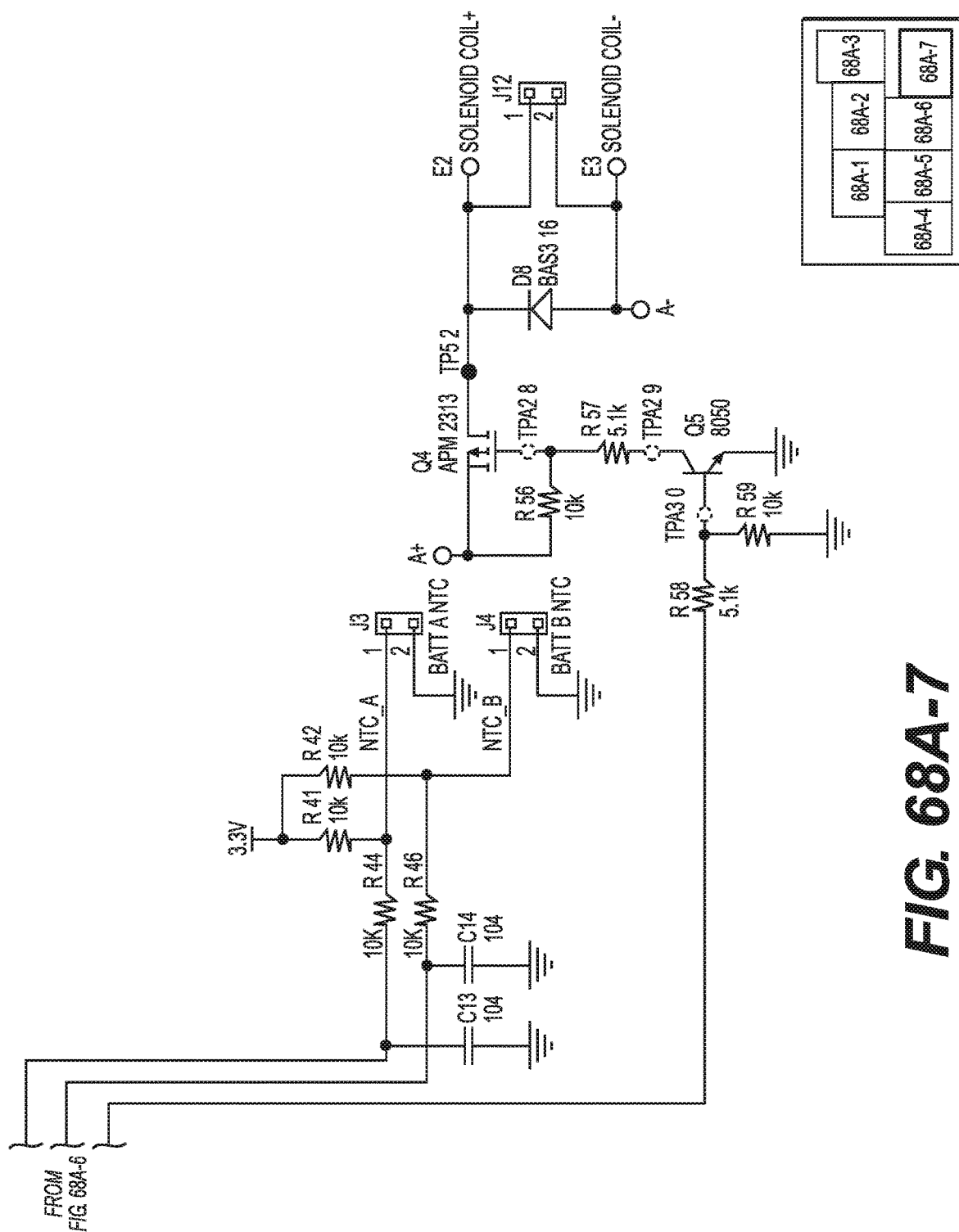


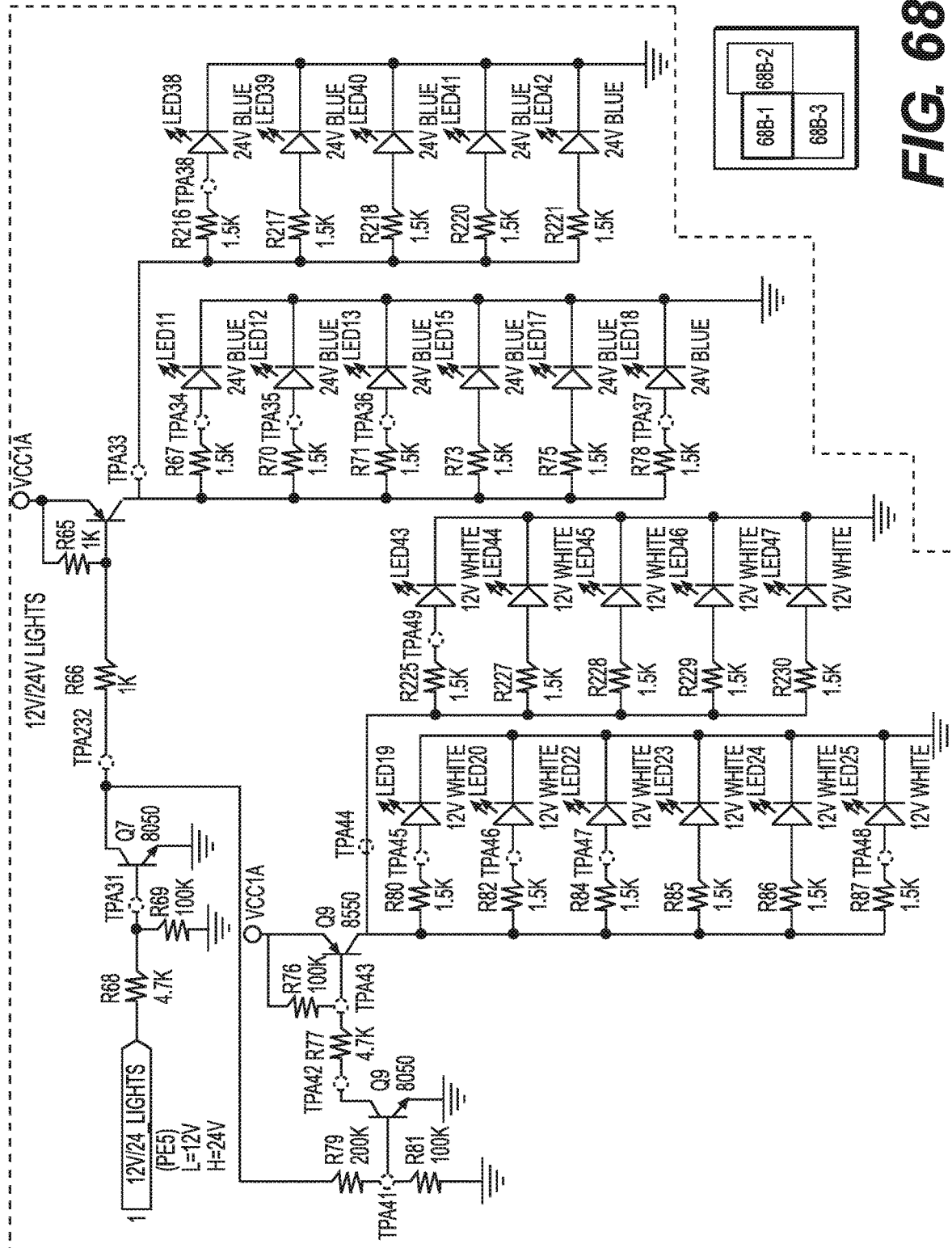
**FIG. 68A-3**

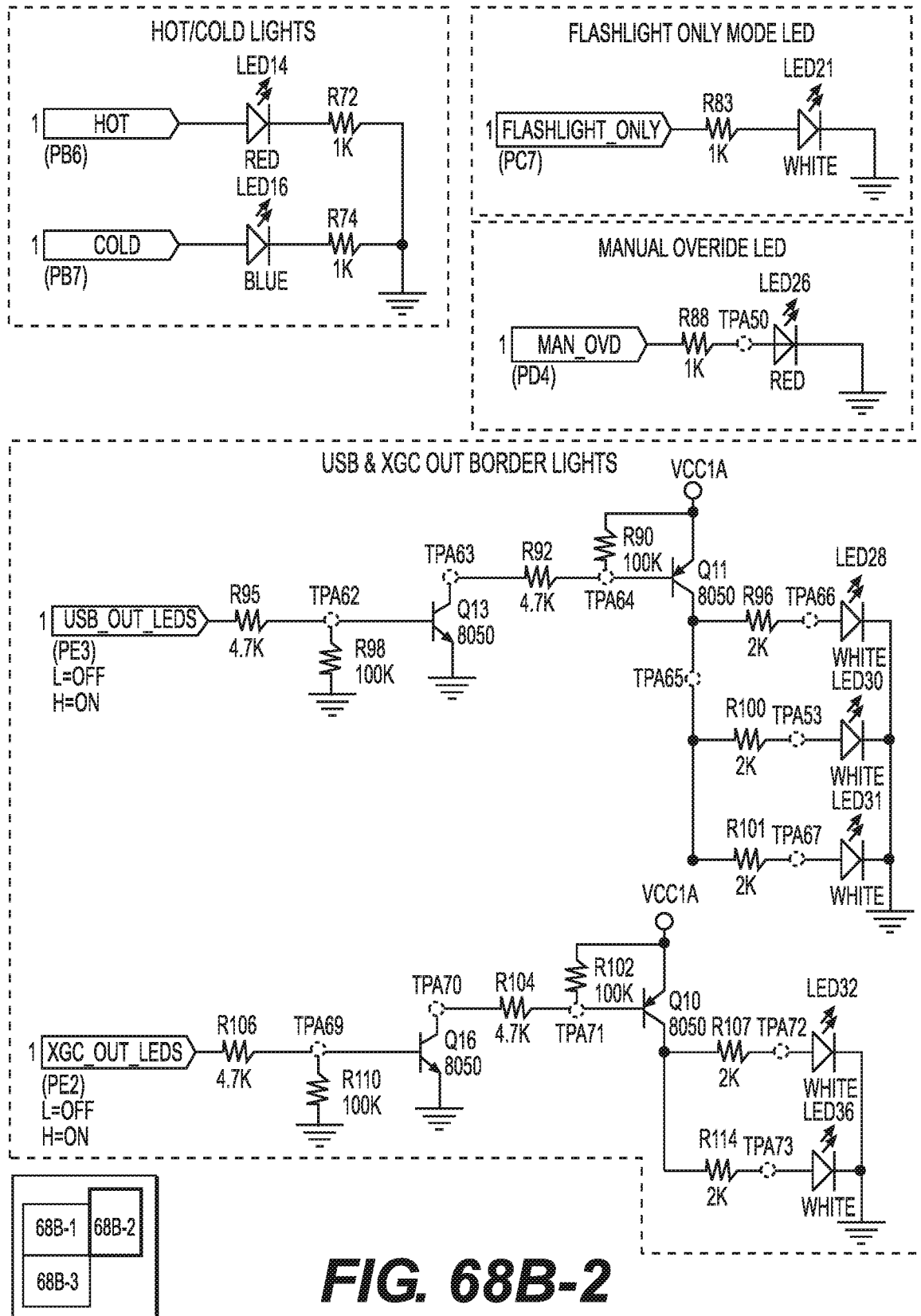


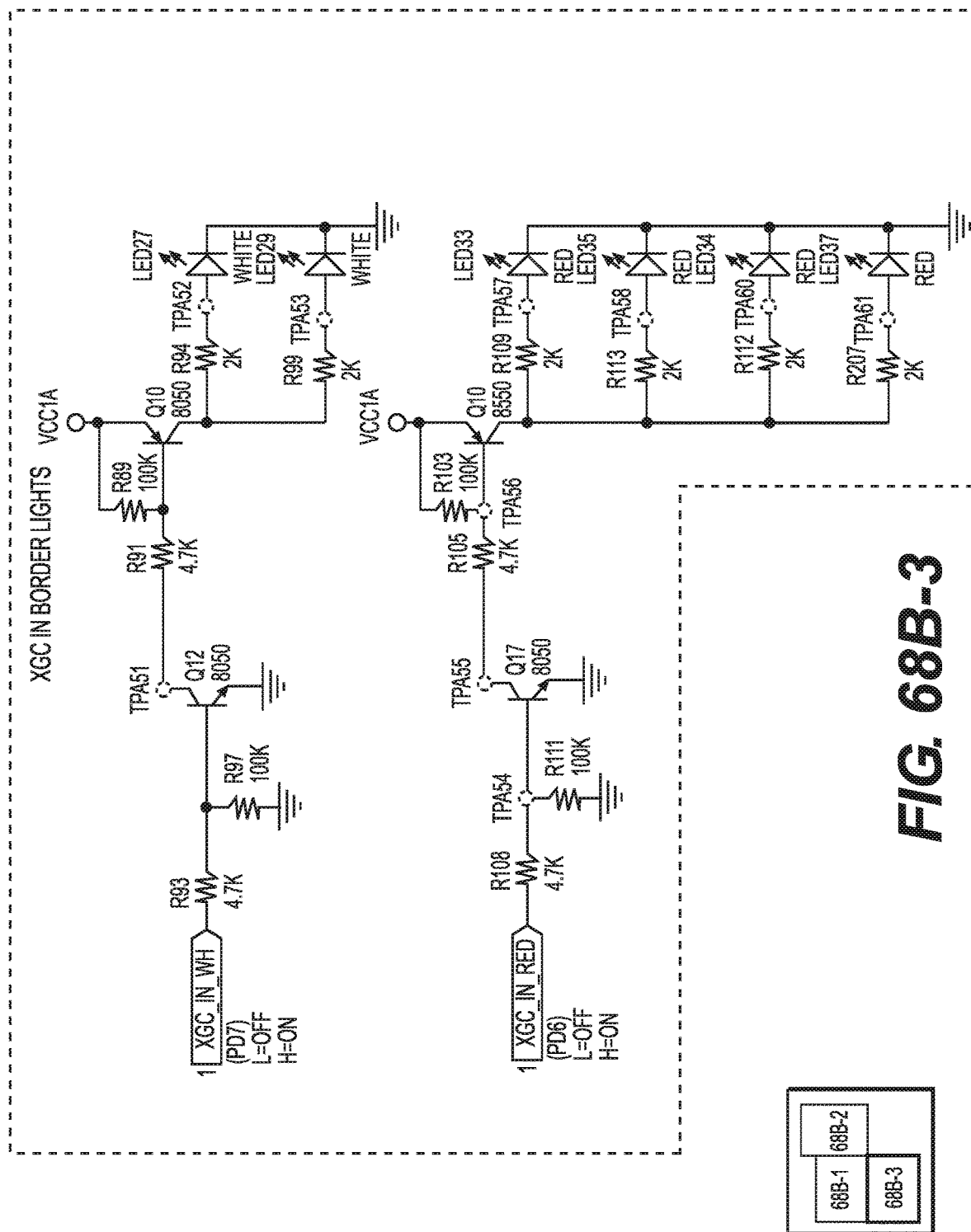


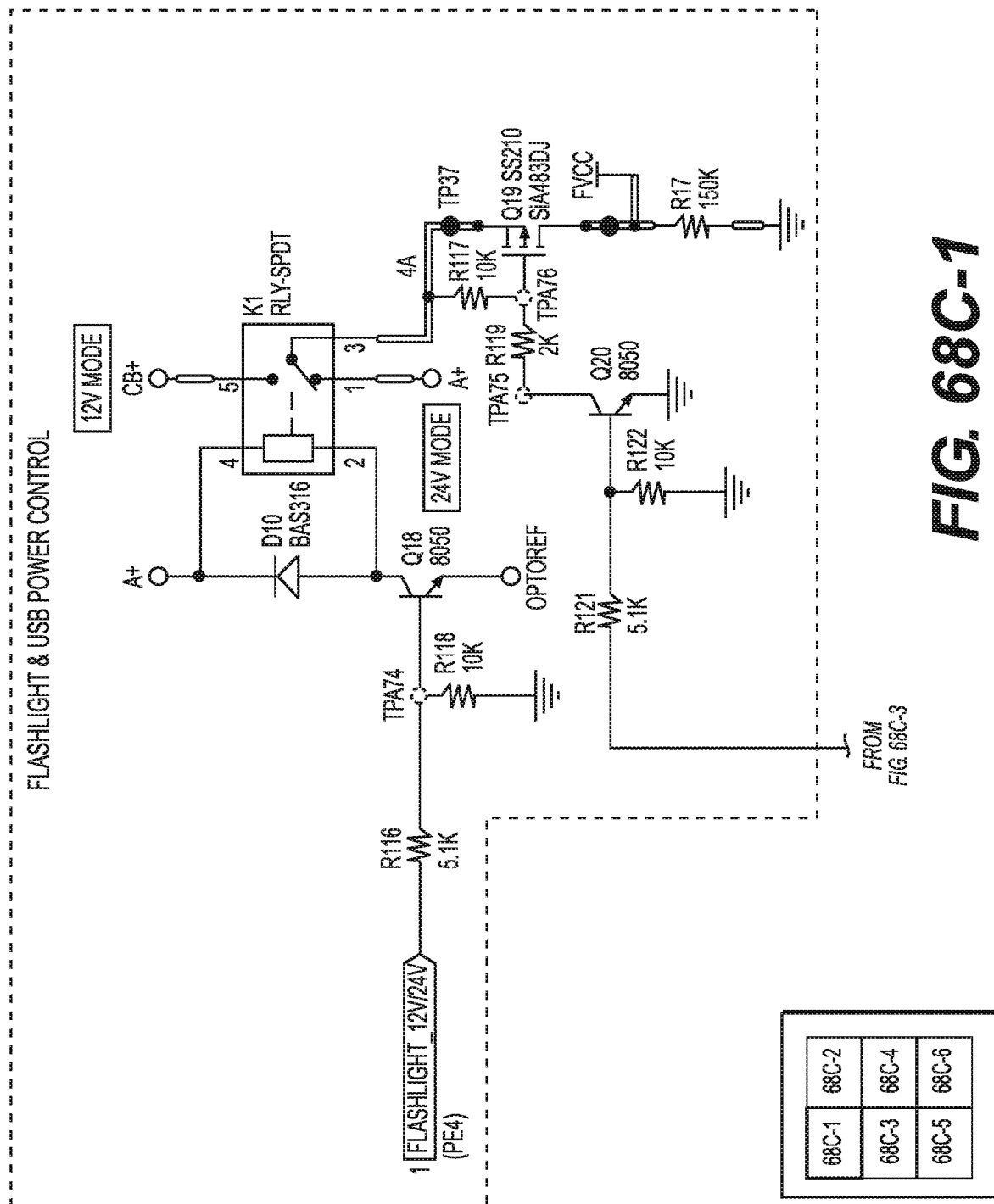
**FIG. 68A-6**

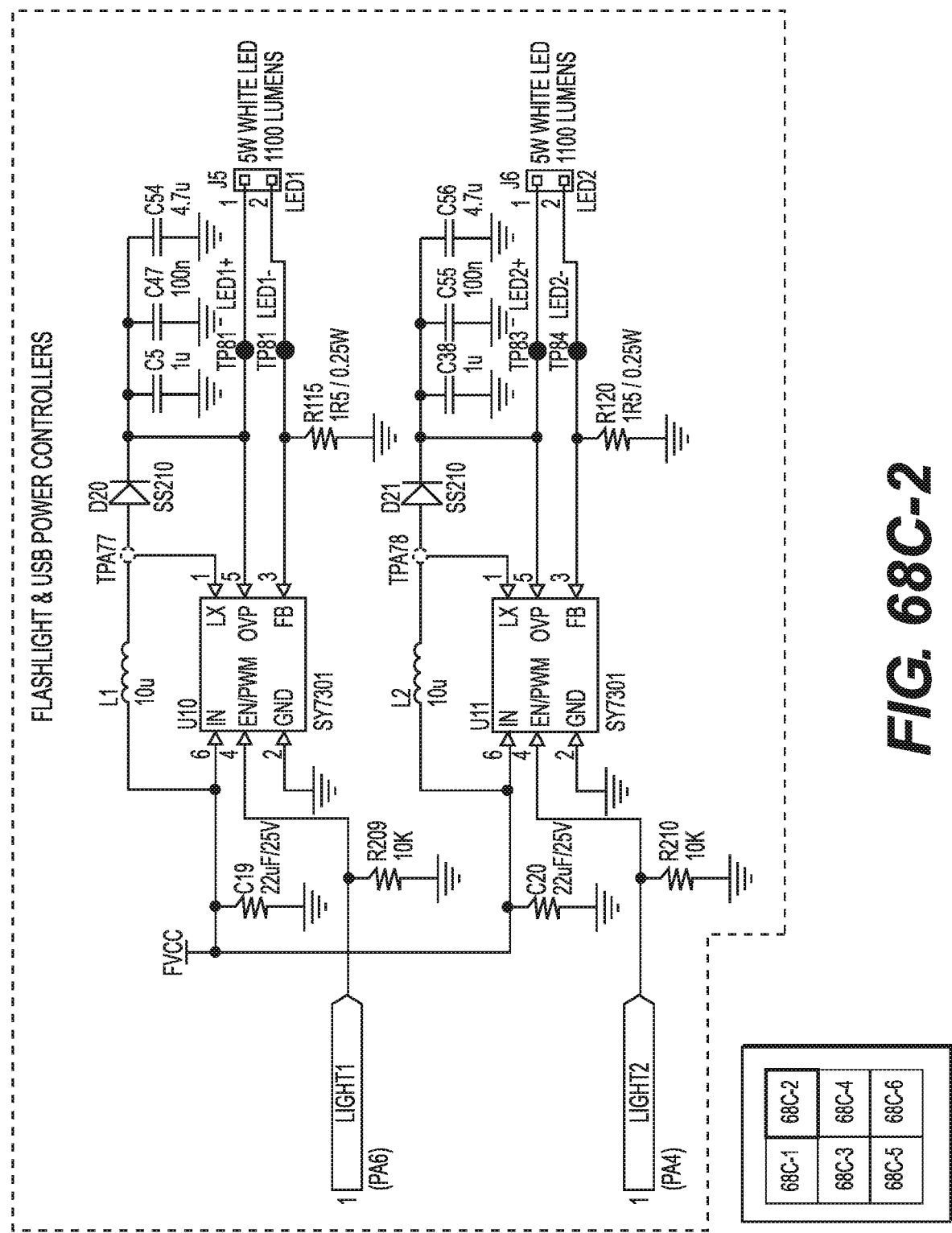


**FIG. 68B-1**









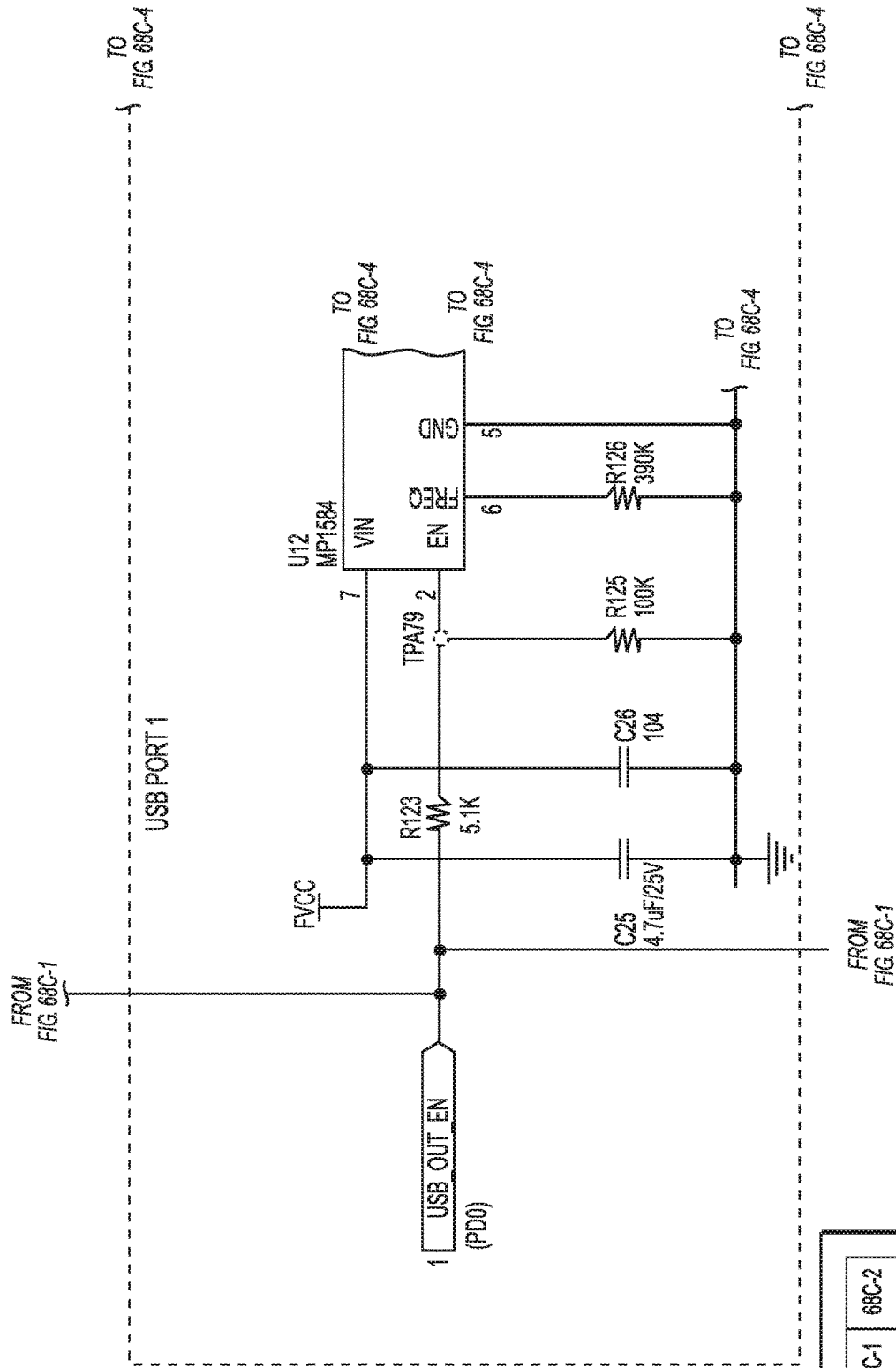


FIG. 68C-3

68C-1	68C-2	68C-3	68C-4	68C-5	68C-6
-------	-------	-------	-------	-------	-------

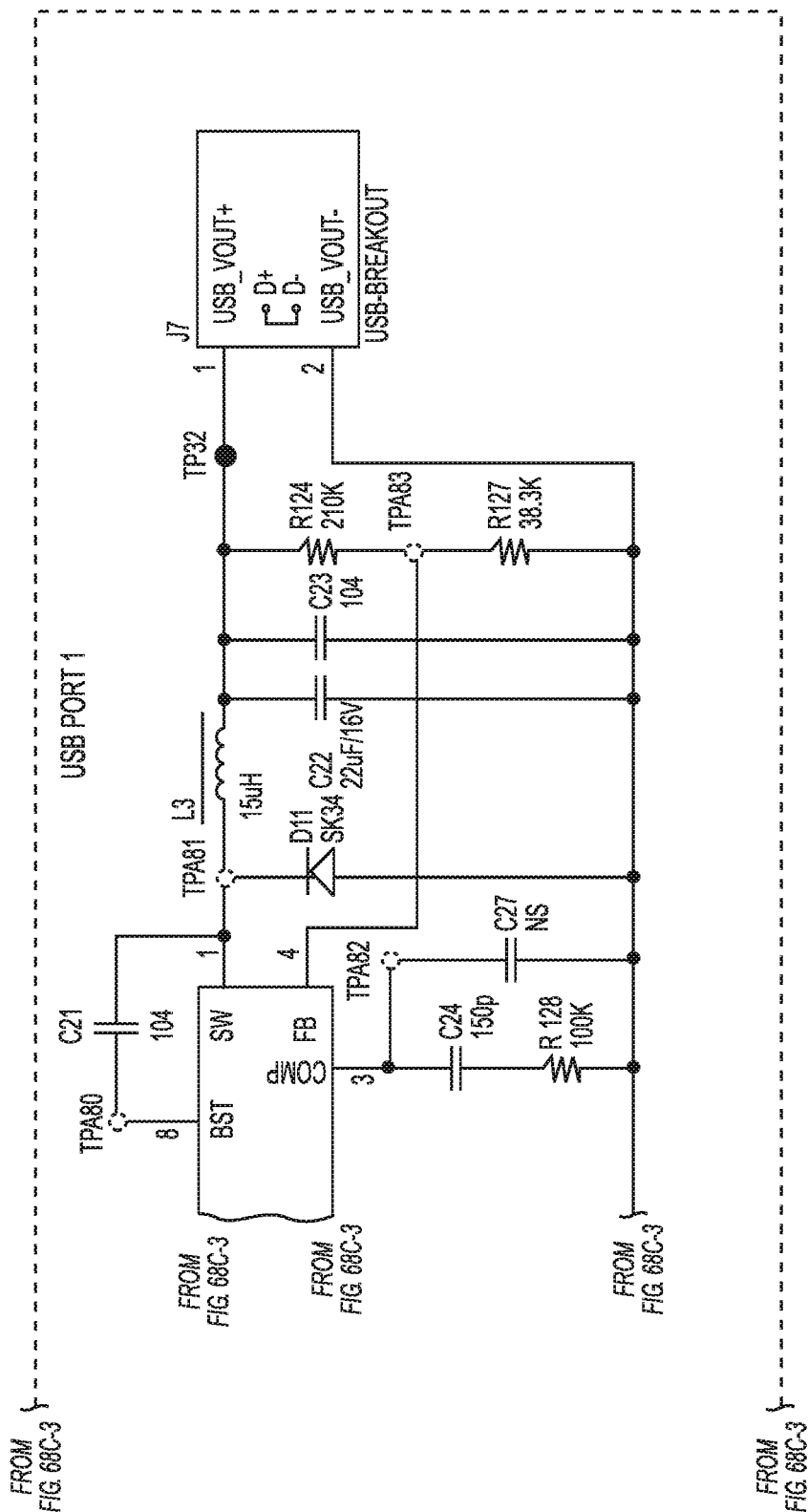


FIG. 68C-4

68C-1	68C-2
68C-3	68C-4
68C-5	68C-6

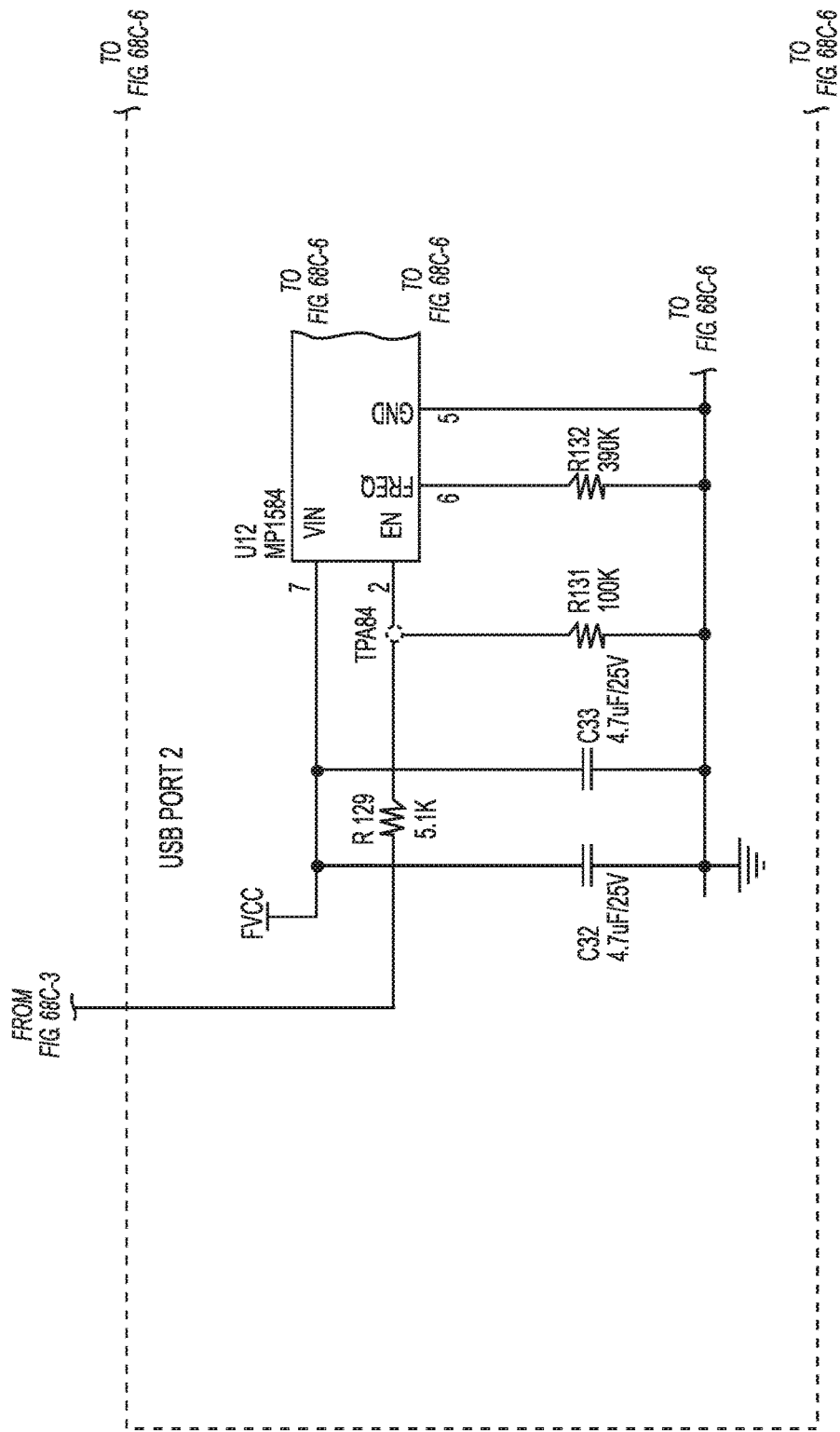
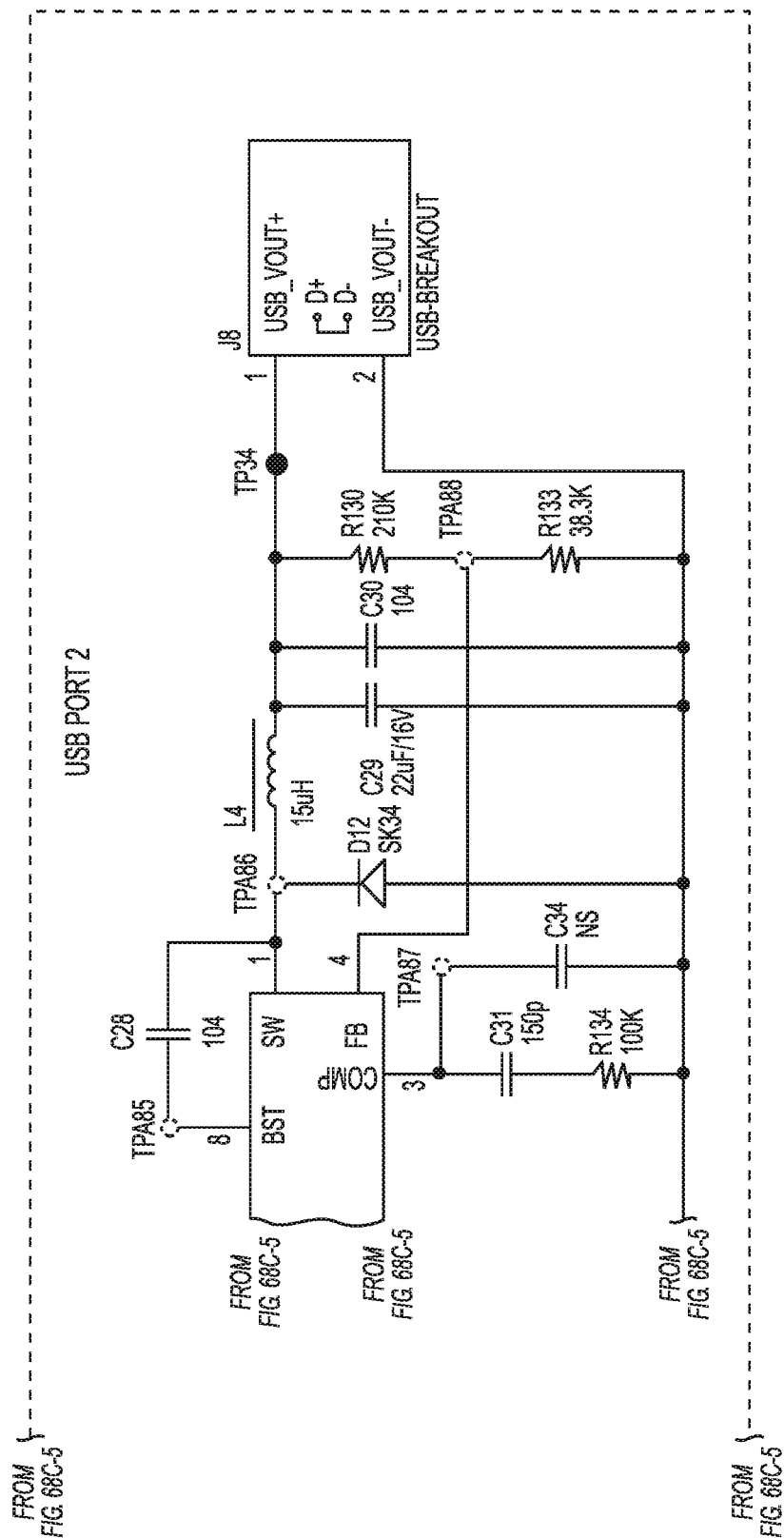


FIG. 68C-5

68C-1	68C-2
68C-3	68C-4
68C-5	68C-6



68C-1	68C-2
68C-3	68C-4
68C-5	68C-6

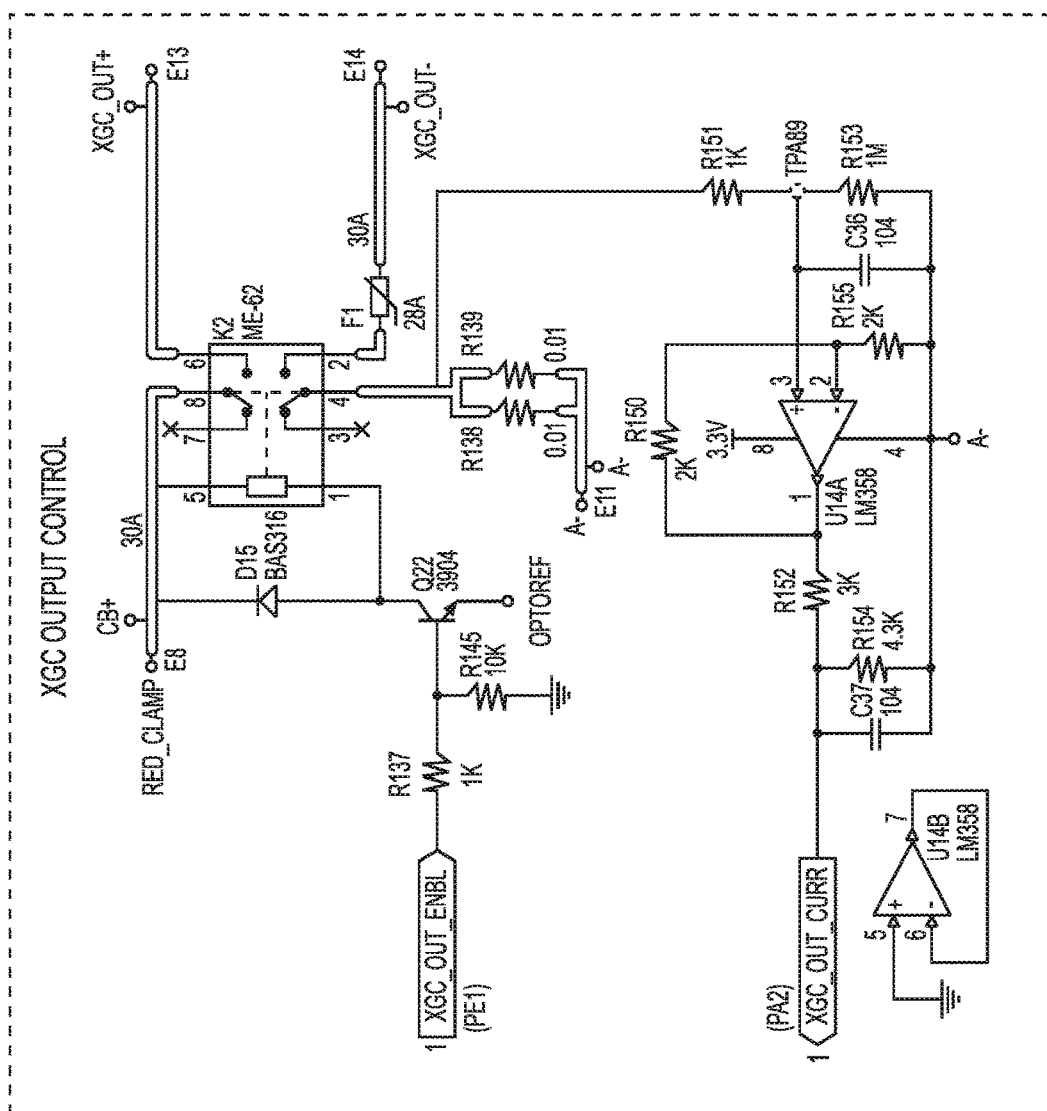


FIG. 68D-1

68D-1	68D-2	
68D-3	68D-4	68D-5
	68D-4	68D-6

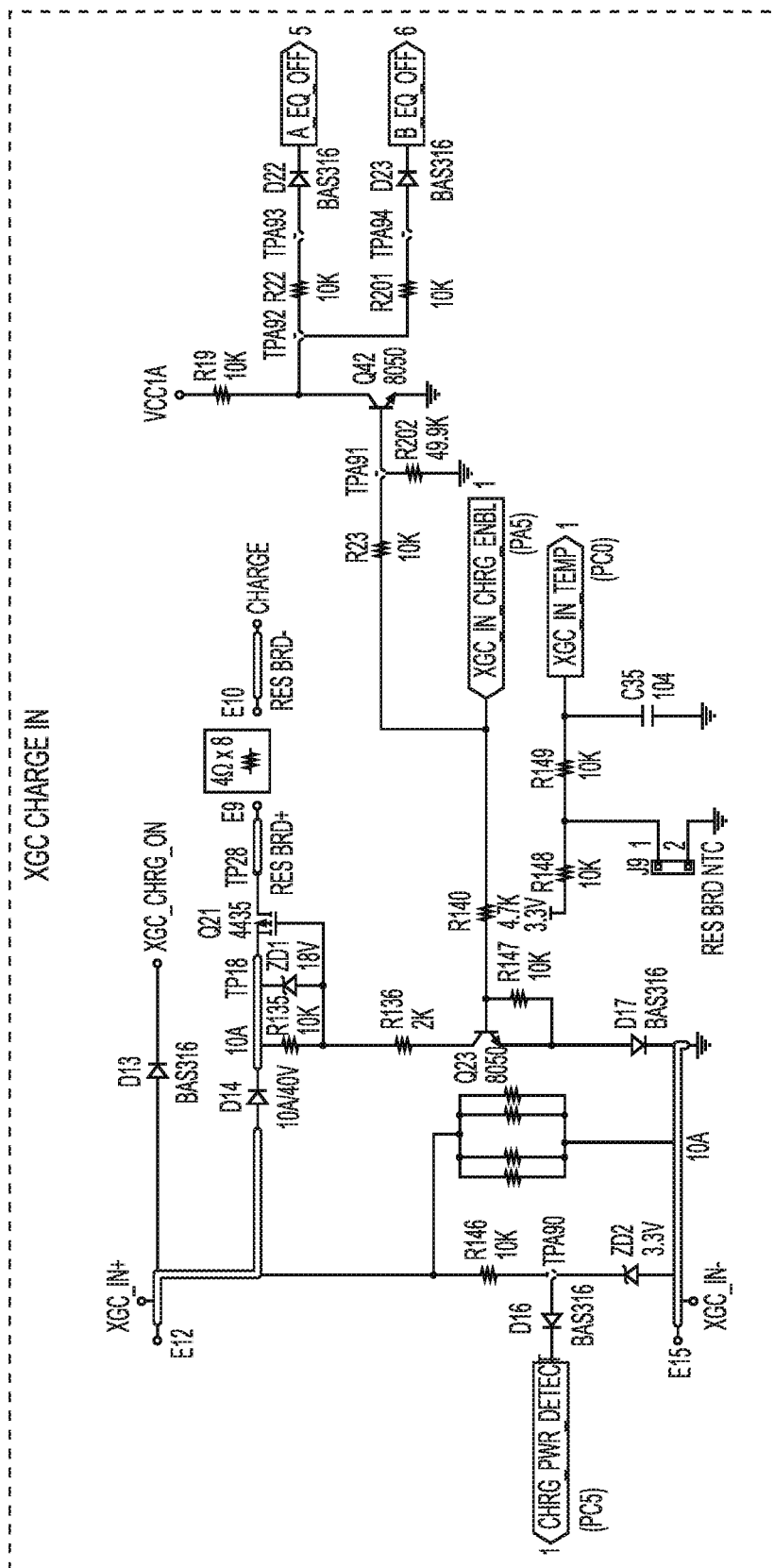
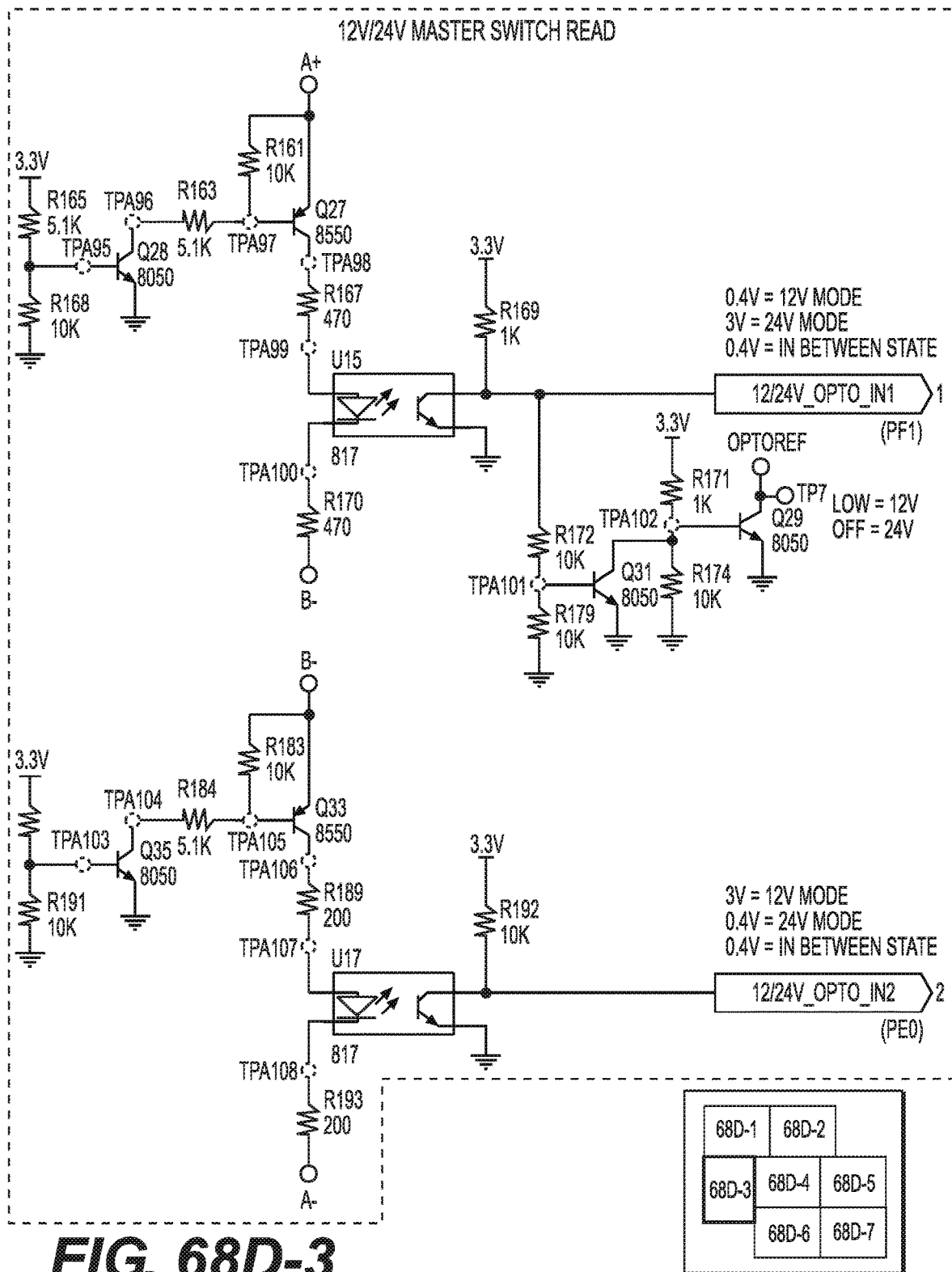


FIG. 68D-2

68D-1	68D-2
68D-3	68D-4
	68D-5
	68D-6



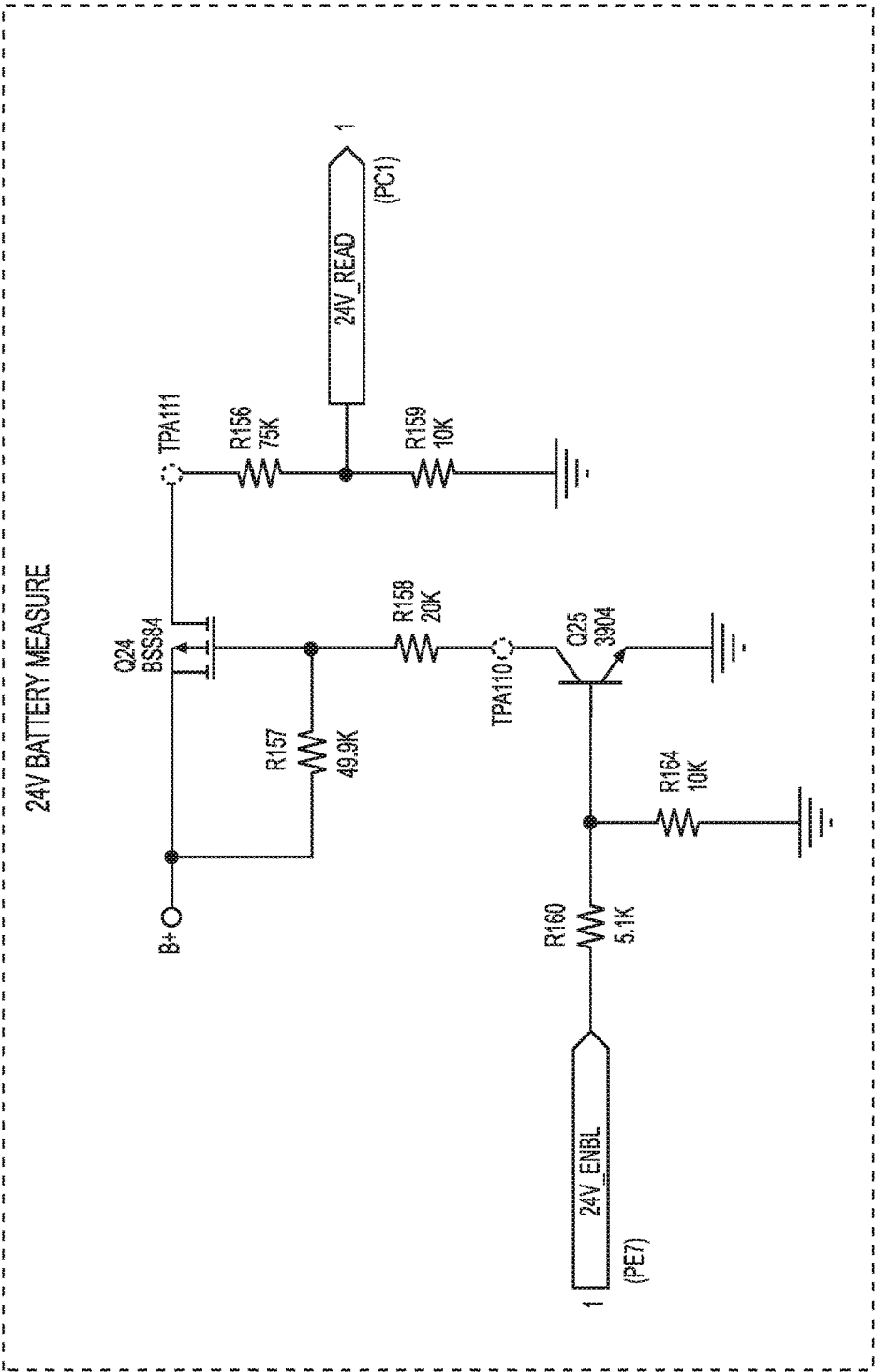


FIG. 68D-4

68D-1	68D-2
68D-3	68D-4
	68D-5
	68D-6
	68D-7

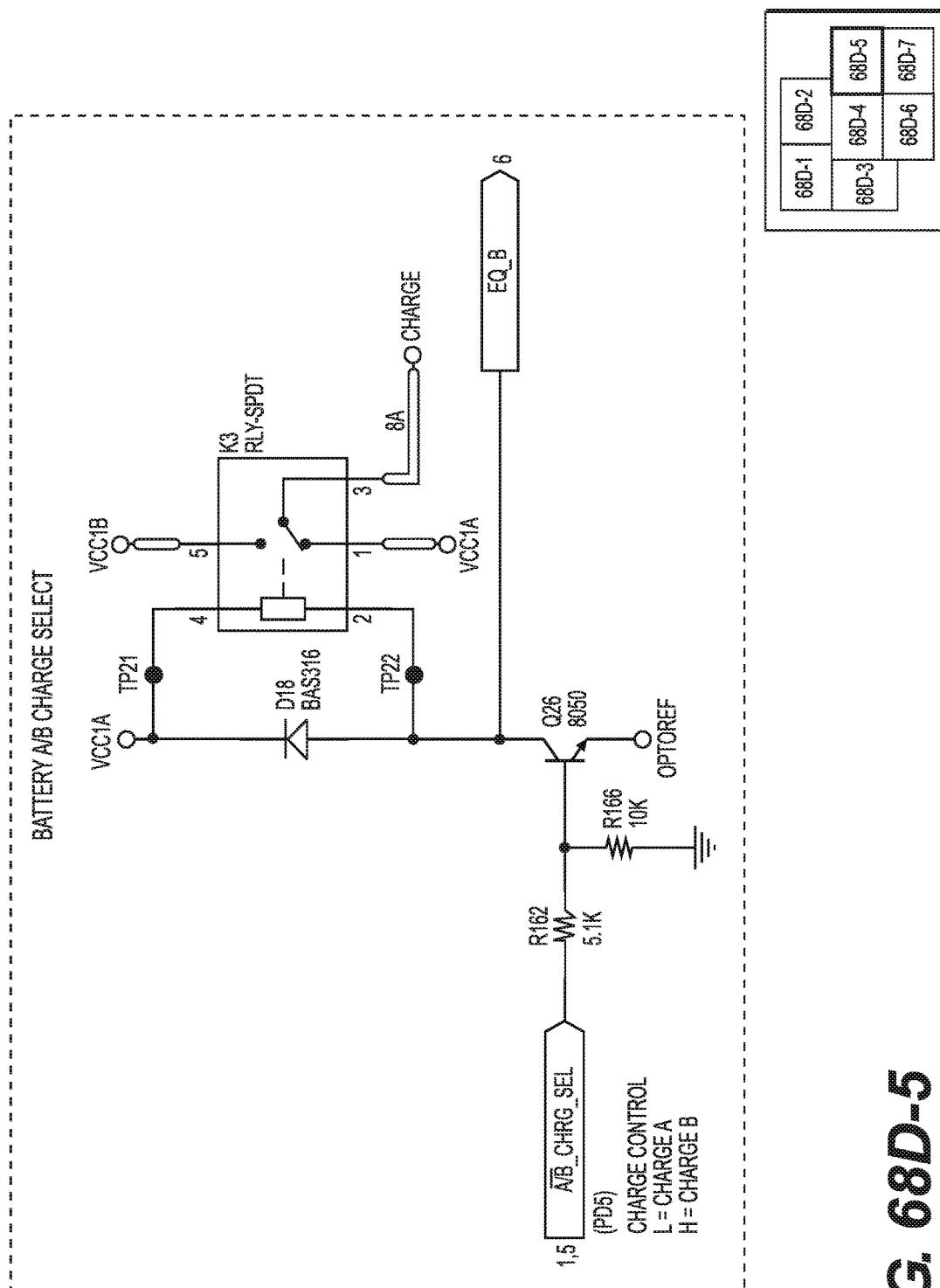


FIG. 68D-5

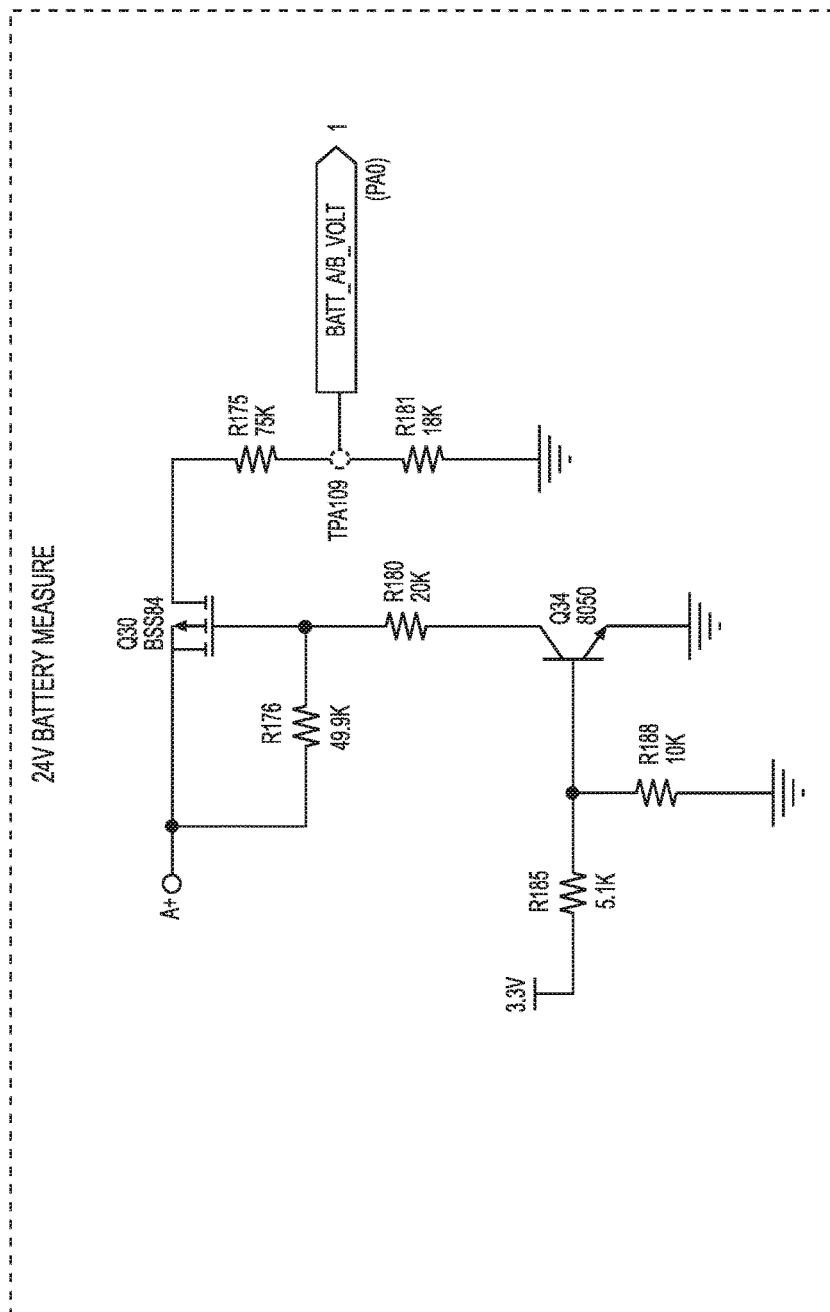


FIG. 68D-6

68D-1	68D-2
68D-3	68D-4
68D-5	68D-6
68D-7	

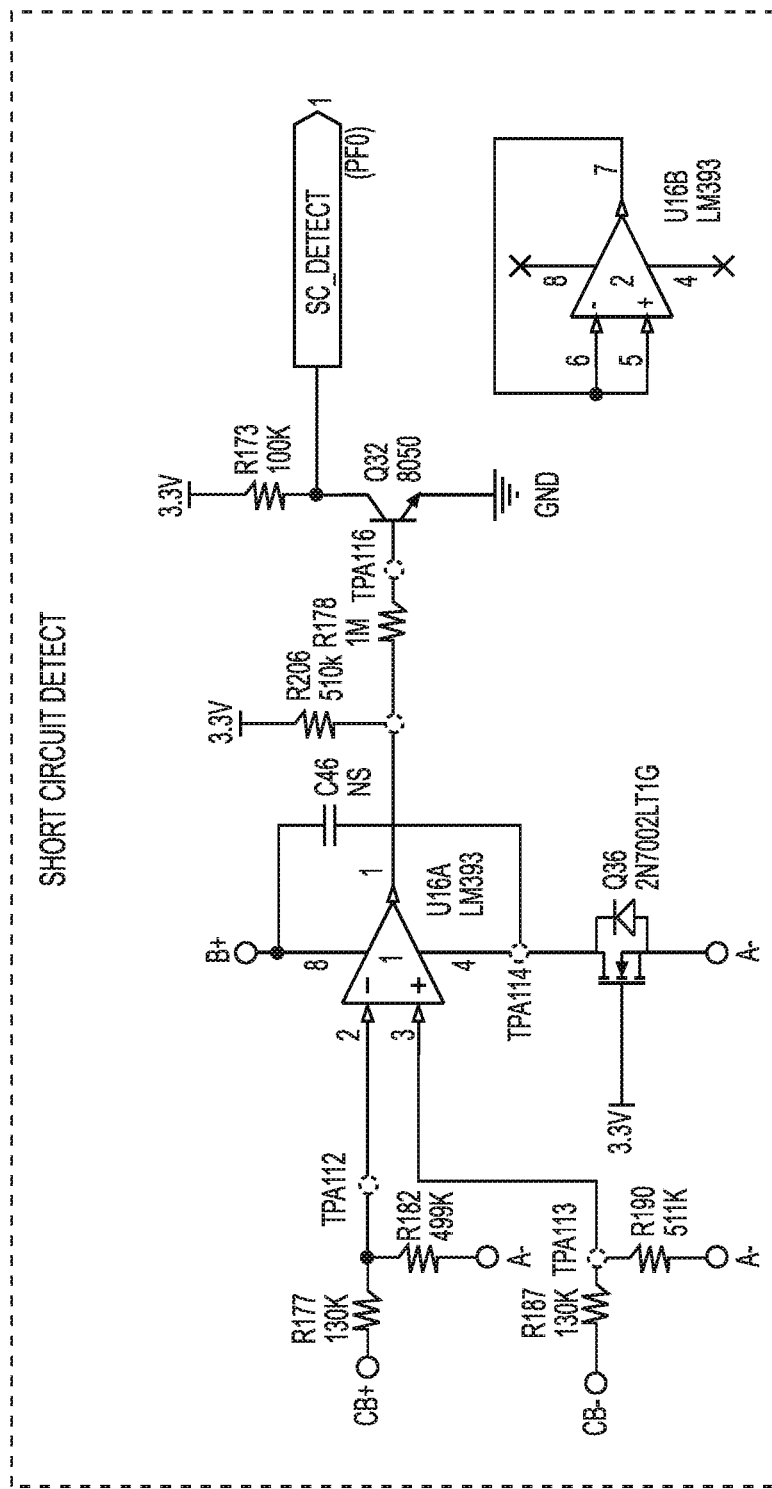


FIG. 68D-7

68D-1	68D-2	68D-5	68D-7
68D-3	68D-4	68D-6	

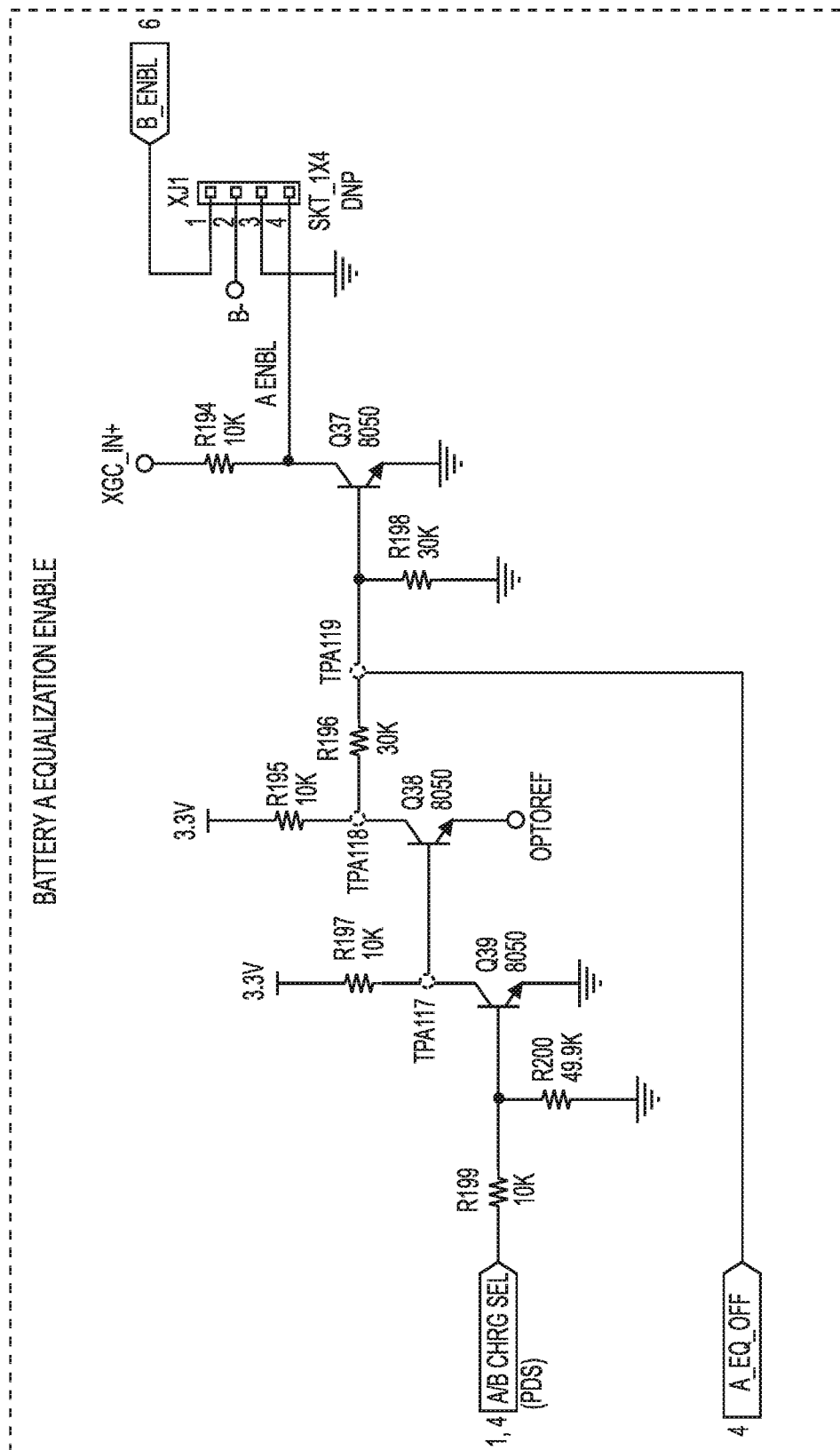
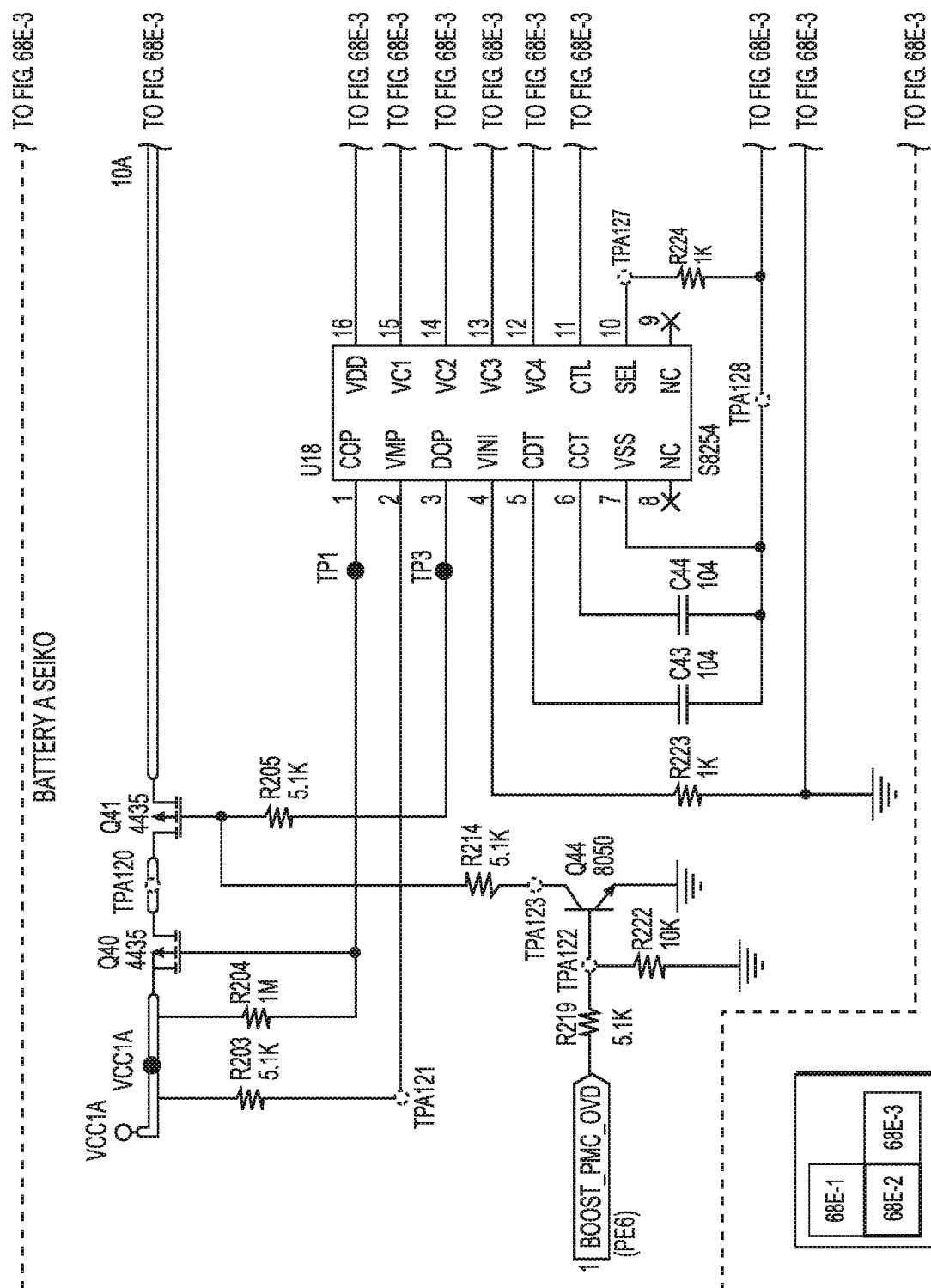
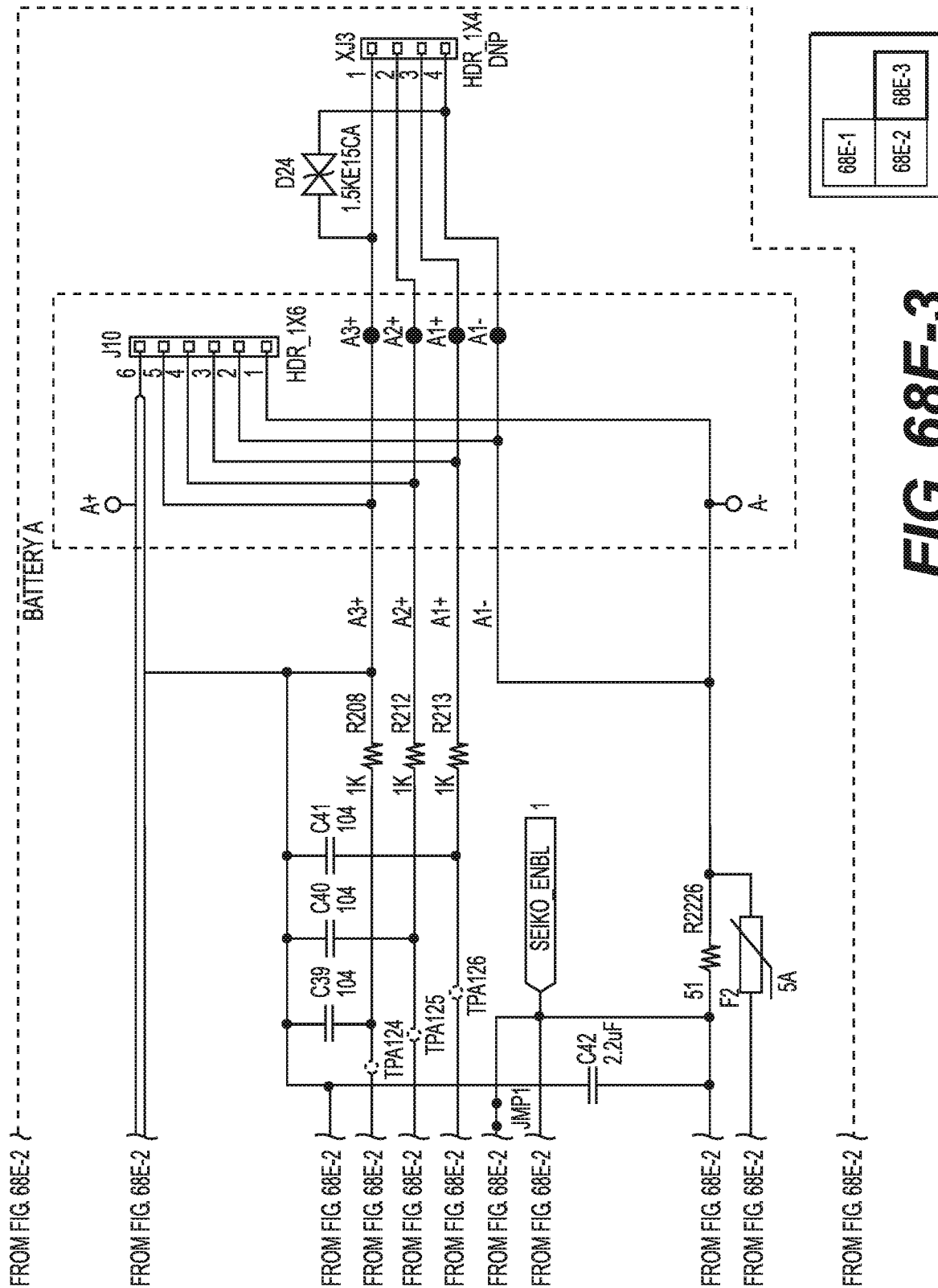


FIG. 68E-1

68E-1	68E-2	68E-3
-------	-------	-------





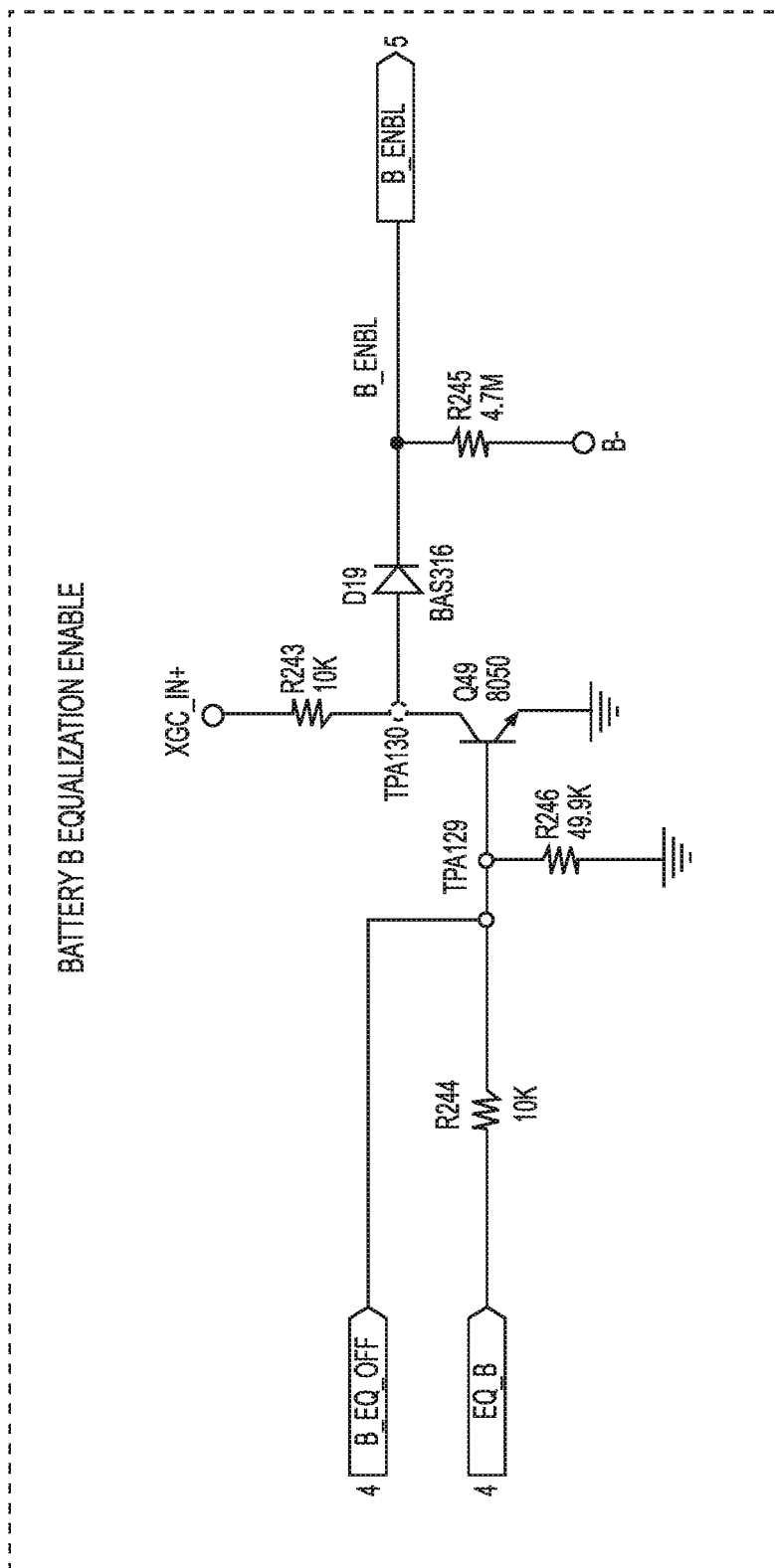
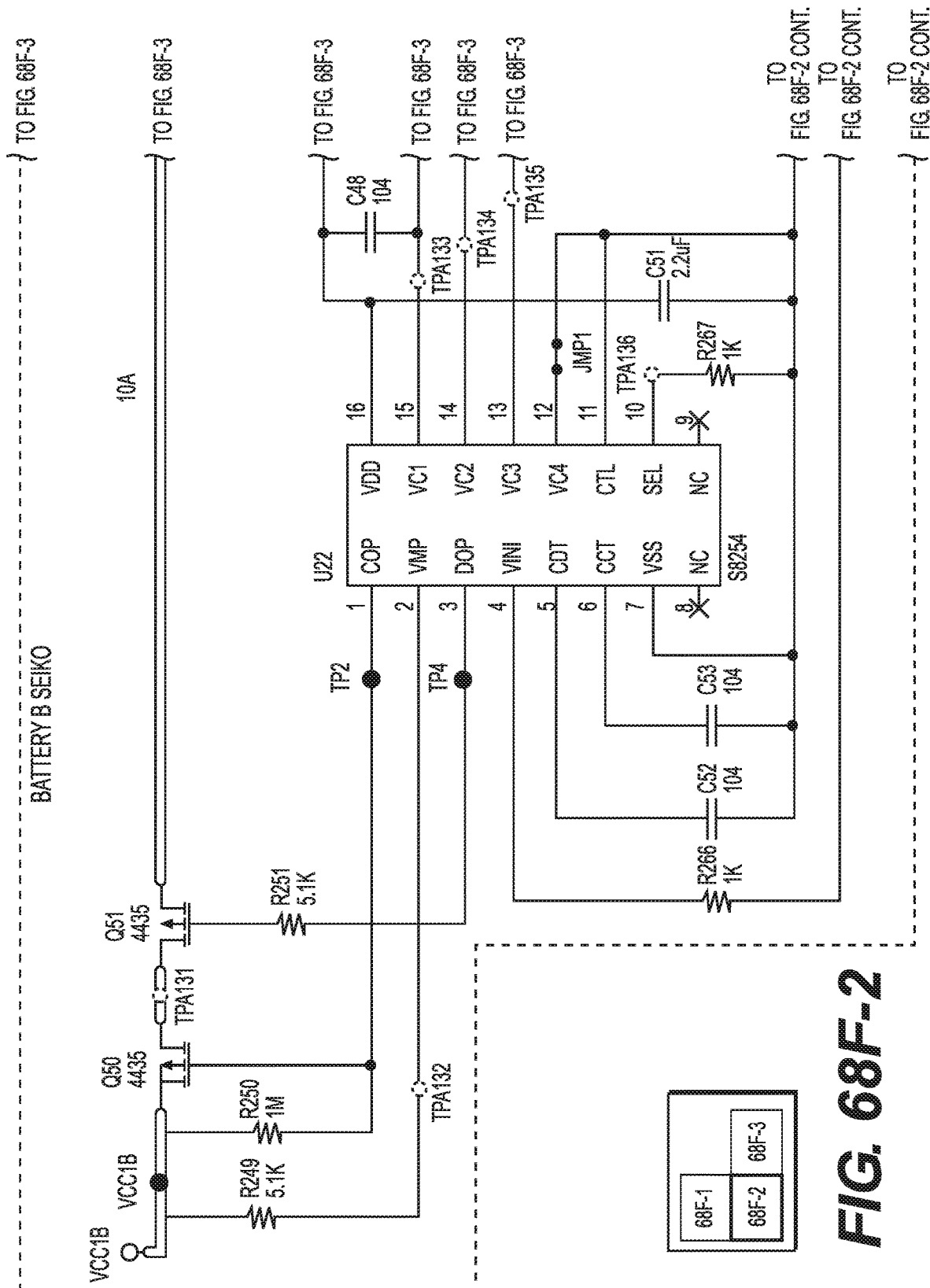
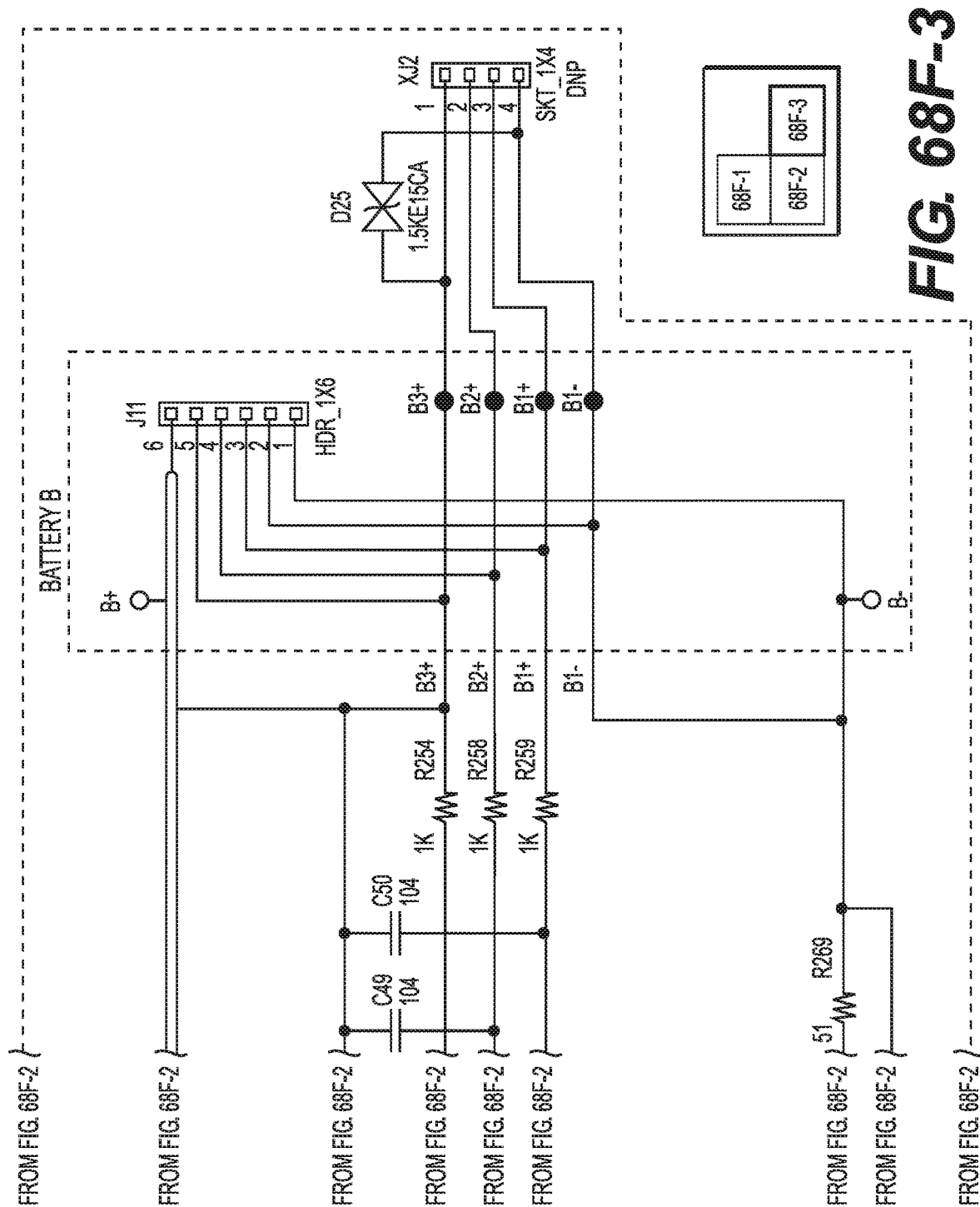


FIG. 68F-1

68F-1	68F-2
68F-3	





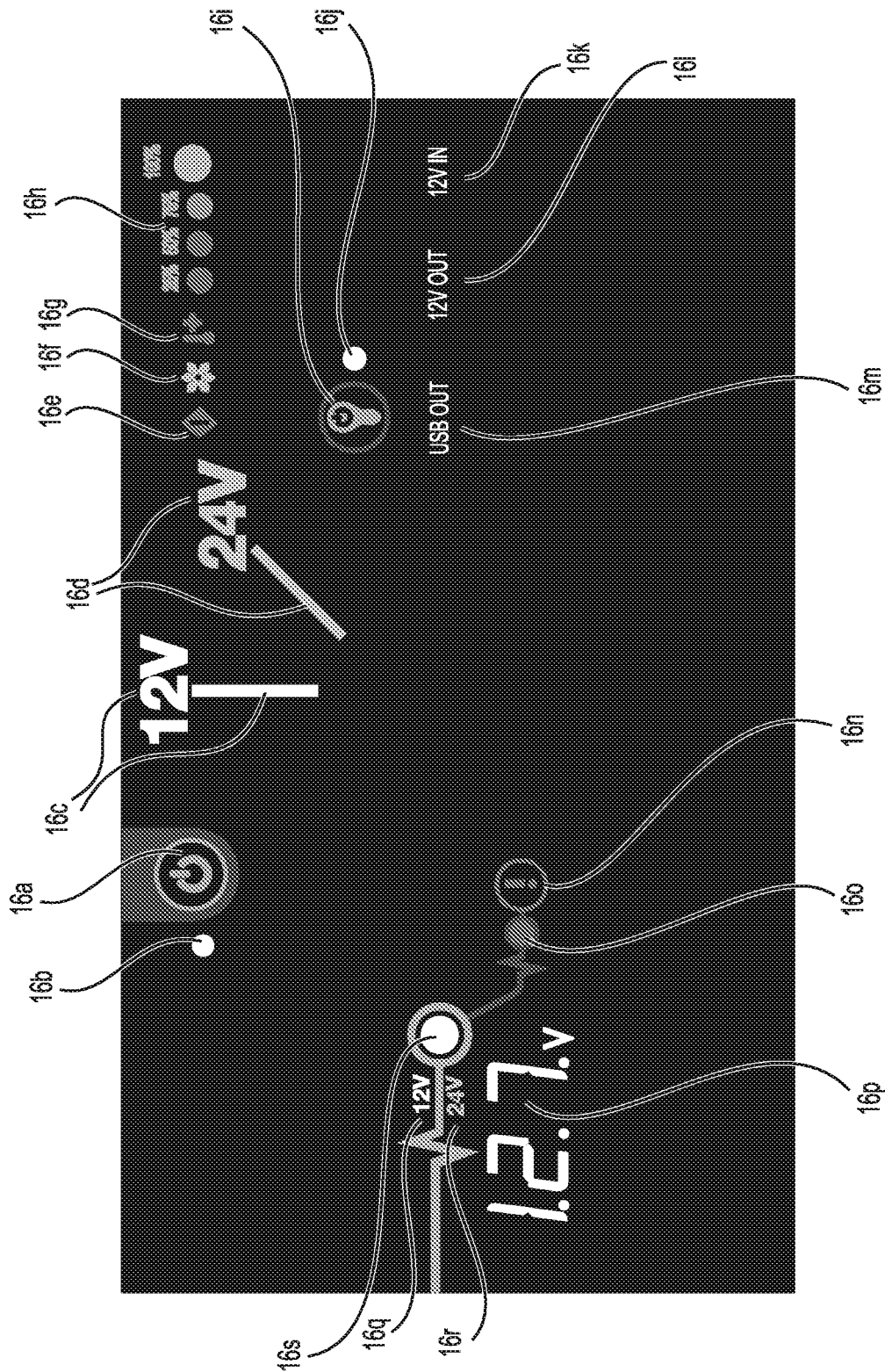


FIG. 69

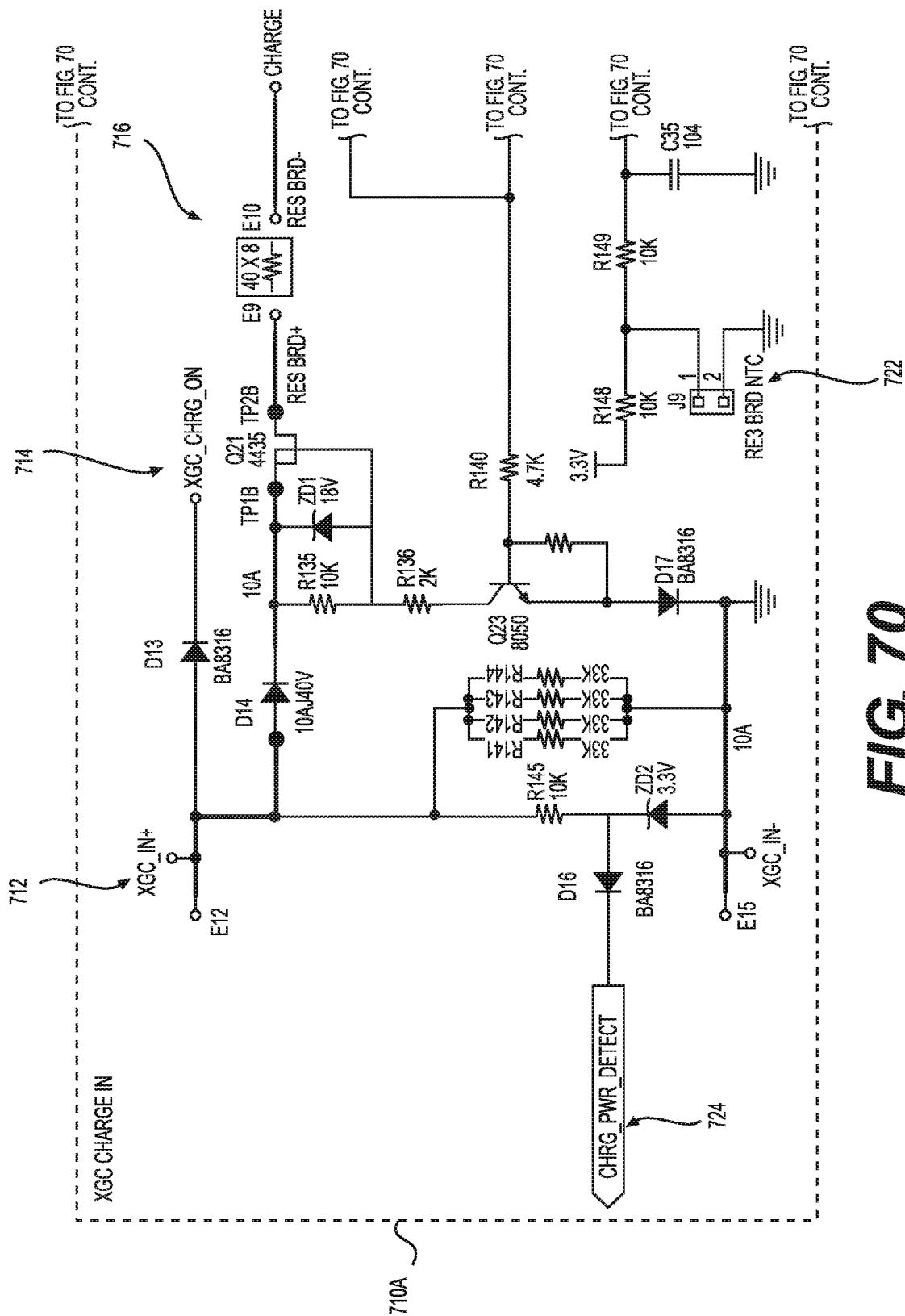


FIG. 70

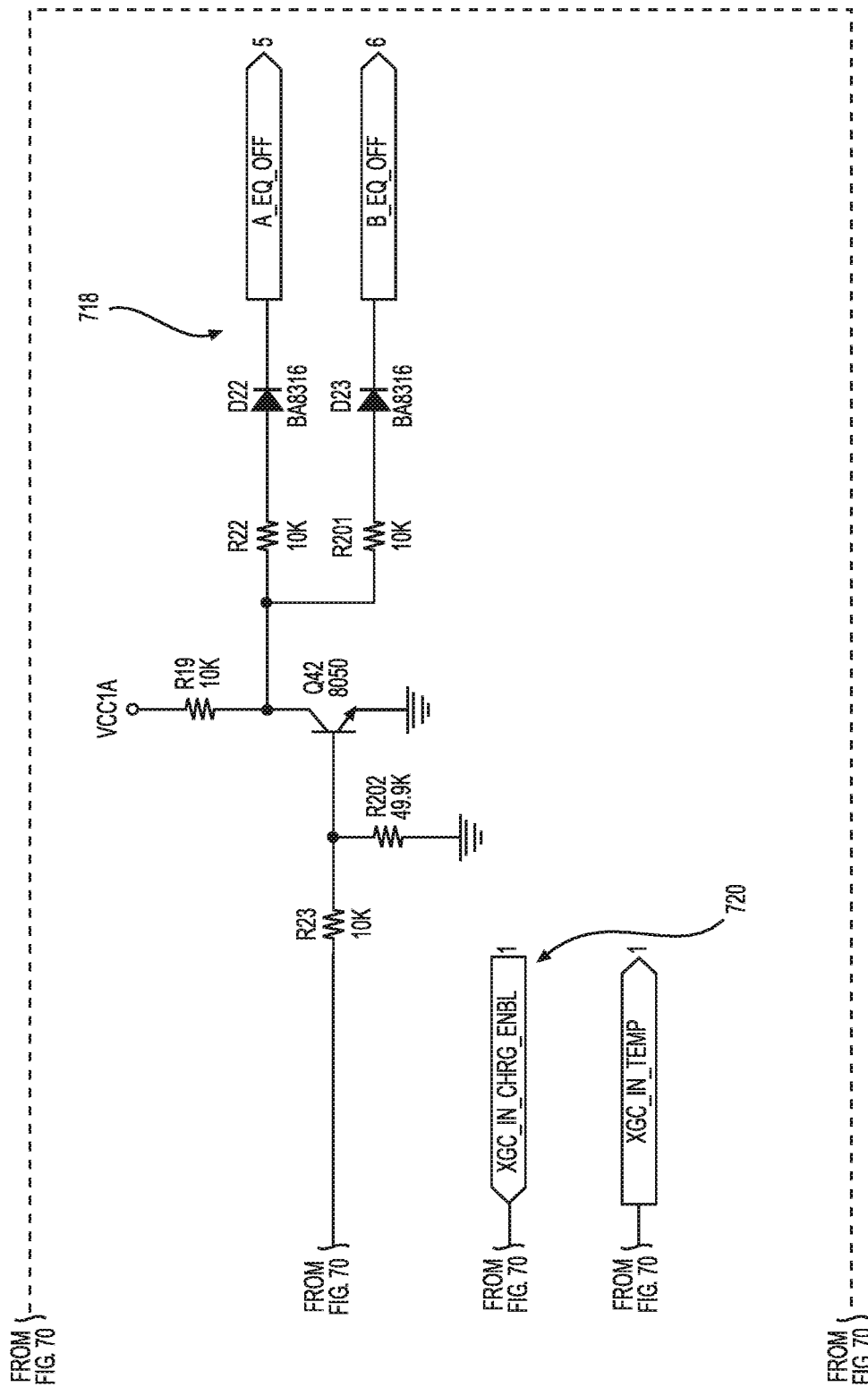


FIG. 70 CONT.

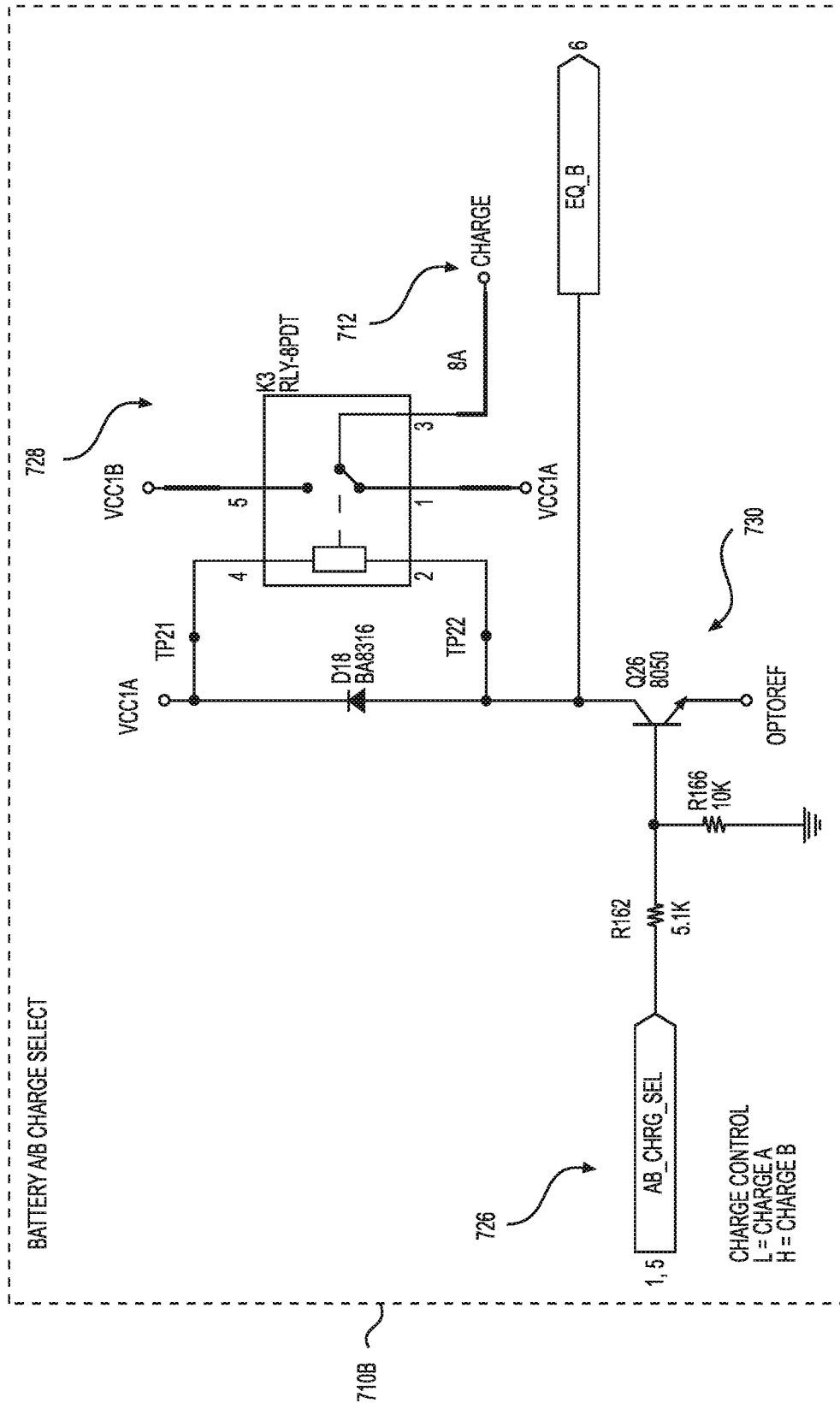
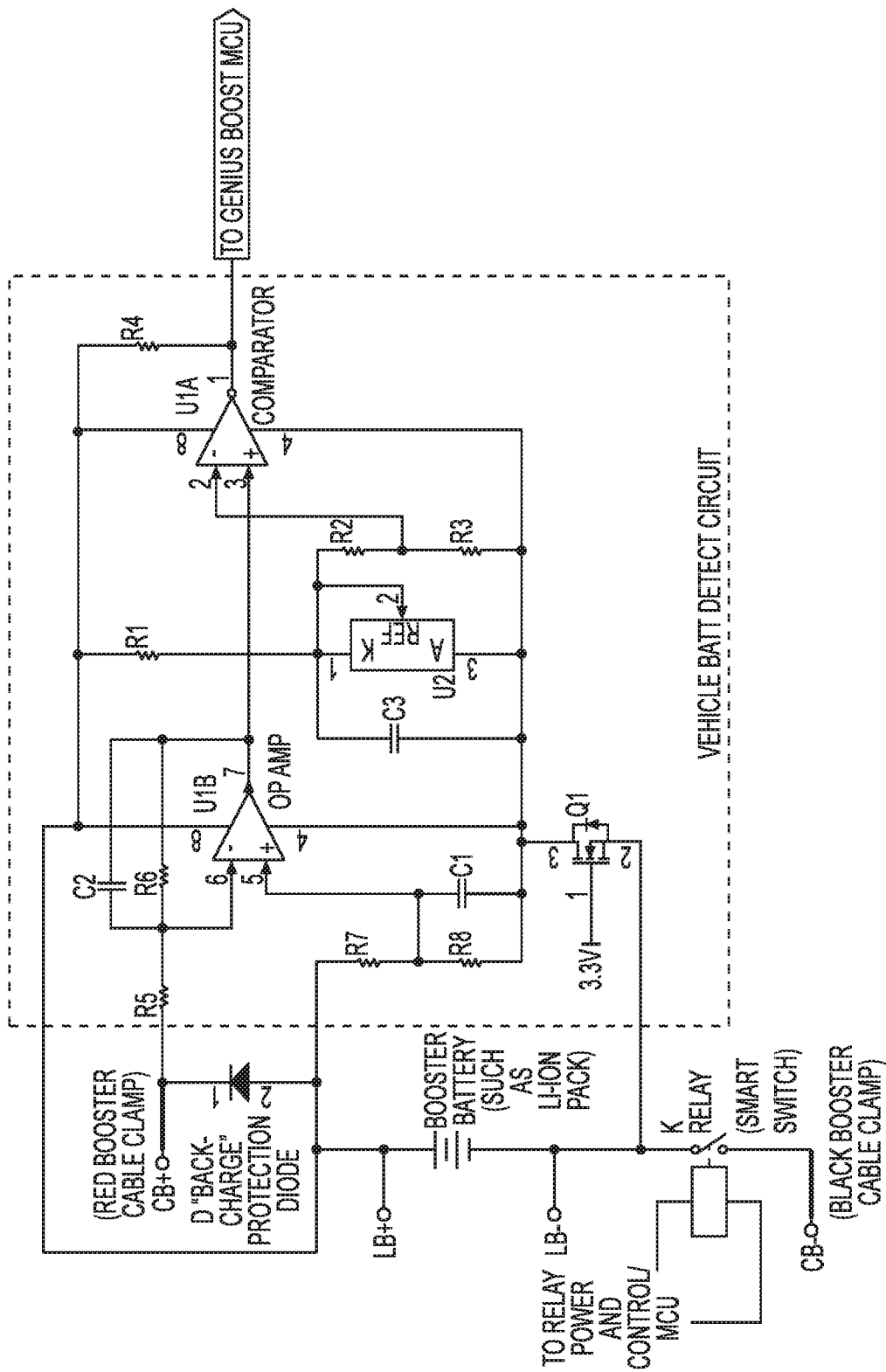


FIG. 71

**FIG. 72**

1

RECHARGEABLE BATTERY JUMP STARTING DEVICE WITH BATTERY DETECTION SYSTEM

RELATED APPLICATIONS

This PCT application claims priority to PCT/US2018/051834 filed on Sep. 20, 2018, PCT/US2018/051655 filed on Sep. 19, 2018, PCT/US2018/050904 filed on Sep. 13, 2018, PCT/US2018/049548 filed on Sep. 5, 2018, PCT/US2018/042474 filed on Jul. 17, 2018, PCT/US2018/040919 filed on Jul. 5, 2018, PCT/US2018/035029 filed on May 30, 2018, PCT/US2018/034902 filed on May 29, 2018, U.S. provisional application No. 62/569,355 filed Oct. 6, 2017, U.S. provisional application No. 62/569,243 filed Oct. 6, 2017, U.S. provisional application No. 62/568,967 filed Oct. 6, 2017, U.S. provisional application No. 62/568,537 filed Oct. 5, 2017, U.S. provisional application No. 62/568,044 filed Oct. 4, 2017, U.S. provisional application No. 62/567,479 filed Oct. 3, 2017, U.S. provisional application No. 62/562,713 filed Sep. 25, 2017, U.S. provisional application No. 62/561,850 filed Sep. 22, 2017, U.S. provisional application No. 62/561,751 filed Sep. 22, 2017, which are all hereby incorporated by reference herein in their entirety.

FIELD

The present invention is directed to a rechargeable battery jump starting device with a battery detection system. For example, the rechargeable battery jump starting device is a portable rechargeable battery jump starting device configured for jump starting automobiles, heavy equipment, commercial vehicles, commercial equipment, trucks, buses, commercial trucks, front loaders, dozers, back hoes, excavators, rollers, fork lift, specialized commercial equipment, logging equipment, airplanes, jets, and other battery started vehicles and equipment.

BACKGROUND

Currently, there exist battery jump starters for light duty applications such as jump starting automobiles. These light duty jump starters have a power circuit comprising battery cables connected to or connectable to the battery.

Further, there exist heavy duty battery jump starters using conventional lead acid batteries. These jump starters are very heavy in weight (e.g. hundreds of pounds) and are large dimensionally requiring same to be moved, for example, using a fork lift. The current heavy duty battery jump starters are not portable in any manner.

Thus, there exists a need for a portable heavy duty rechargeable battery jump starting device having significantly reduced weight and size to replace conventional heavy duty battery jump starters.

Further, there exists a need for a portable heavy duty rechargeable battery jump starting device having detachable positive and negative cables.

In addition, there exists a need for a portable rechargeable battery jump starting device having a master switch back light system to assist a user viewing the selectable positions of the control switch for selecting a particular operating mode of the portable rechargeable battery jump starting device in day light, sunshine, low light, and darkness.

Further, there exists a need for a portable rechargeable battery jump starting device having a 12V operational mode and a 24V operational mode.

2

Also, there exists a need for a portable rechargeable battery jump starting device having a dual battery diode bridge or a back-charge diode module.

Further, there exists a need for a portable rechargeable battery jump starting device having a leapfrog charging system.

In addition, there exists a need for a highly electrically conductive frame, for example, a highly electrically conductive rigid frame for use in a portable rechargeable battery jump starting device for conducting as much power as possible from the battery(ies) of the portable rechargeable battery jump starting device to a battery being jump started.

Also, there exists a need for an improved battery assembly, for example, a Li-ion battery assembly for use with an electronic device such as a rechargeable battery jump starting device.

In particular, the information in this document describes a new electronic circuit to detect the presence of a vehicle battery during the jump-start process. This invention, for example, can used or applied to an apparatus and system disclosed in U.S. Pat. No. 9,007,015 B1, fully incorporated by reference herein, and referred to as "the Patent" from here on. The terms "smart-switch", "back-charge diodes", "vehicle battery isolation sensor", "booster battery", "MCU", used in this new circuit description (see schematic on last page) refer to components in the patent described by the same names performing similar functions. Further, the new electronic circuit to detect the presence of a vehicle battery during the jump-start process can be used or applied to the rechargeable battery jump starting device disclosed herein.

Hand-held jump starters for vehicles are safer if their jumper terminals are not left "live", inadvertently, with the full jumper or booster battery potential across them, and with the capability of delivering a large amount of electrical energy in a short period of time. Such a situation may arise immediately after jump starting a vehicle or equipment, when a user is disconnecting the jumper cables from a vehicle or equipment battery, but accidentally drops the jump starter, or has to walk away from the unit before getting a chance to turn it off. Live jumper terminals left unattended may pose a shock hazard or a fire hazard, if the "live" terminals get short circuited accidentally or connected through a low resistance path, for instance, moist human or animal tissue or body parts or by an electrically conductive surface (e.g. wet surface).

There exists a need for an improved device, system, and method to overcome the above issue. This improved device, system, and method detects the vehicle battery by sensing forward voltage drop across the "back-charge" diodes. If a vehicle battery is connected to jumper cables and is being charged by the internal booster battery (e.g. Li-ion battery pack(s)), then there will be forward current through the diodes, causing a positive forward voltage drop from anode to the cathode terminals of diodes.

SUMMARY

The presently described subject matter is directed to a battery jump starting device.

The presently described subject matter is directed to a new portable rechargeable battery jump starting device.

The presently described subject matter is directed to an improved battery jump starting device.

The presently described subject matter is directed to an improved portable rechargeable battery jump starting device.

The presently described subject matter is directed to a battery jump starting device such as a portable rechargeable battery jump starting device, the device comprising or consisting of two or more rechargeable batteries connected to a highly electrically conductive frame.

The presently described subject matter is directed to a battery jump starting device such as a portable rechargeable battery jump starting device, the device comprising or consisting of one or more rechargeable Li-ion batteries

5

connected to a highly electrically conductive frame configured to fully surround the one or more rechargeable batteries.

The presently described subject matter is directed to a battery jump starting device such as a portable rechargeable battery jump starting device, the device comprising or consisting of one or more rechargeable batteries connected to a highly electrically conductive rigid frame.

The presently described subject matter is directed to a battery jump starting device such as a portable rechargeable battery jump starting device, the device comprising or consisting of one or more rechargeable batteries connected to a highly electrically conductive rigid frame comprising one or more conductive frame members.

The presently described subject matter is directed to a battery jump starting device such as a portable rechargeable battery jump starting device, the device comprising or consisting of one or more rechargeable batteries connected to a highly electrically conductive frame comprising one or more conductive frame members.

The presently described subject matter is directed to a battery jump starting device such as a portable rechargeable battery jump starting device, the device comprising or consisting of one or more rechargeable batteries connected to a highly electrically conductive frame comprising one or more conductors such as conductive metal plate, rod, bar, and/or tubing.

The presently described subject matter is directed to a battery jump starting device such as a portable rechargeable battery jump starting device, the device comprising or consisting of one or more rechargeable batteries connected to a highly electrically conductive frame comprising one or more conductors such as conductive copper (Cu) plate, rod, bar and/or tubing.

The presently described subject matter is directed to a battery jump starting device such as a portable rechargeable battery jump starting device, the device comprising or consisting of one or more batteries connected to a highly electrically conductive rigid frame comprising one or more rigid conductors such as conductive copper (Cu) plate, rod, bar and/or tubing.

The presently described subject matter is directed to a highly conductive cam-lock electrical connecting device.

The presently described subject matter is directed to a highly conductive cam-lock electrical connecting device for use in a battery jump starting device such as a portable rechargeable battery jump starting device.

The presently described subject matter is directed to a highly conductive cam-lock electrical connecting device in combination with a battery jump starting device such as a portable rechargeable battery jump starting device.

The presently described subject matter is directed to a highly conductive cam-lock electrical connecting device comprising or consisting of a male cam-lock end detachably connected to a female cam-lock end.

The presently described subject matter is directed to a highly conductive cam-lock electrical connecting device, comprising or consisting of an electrical highly conductive male cam-lock end; an electrical highly conductive female cam-lock end; and an electrical highly conductive connecting arrangement between the male cam-lock end and the female cam-lock for conducting electrical power therebetween when coupled together.

The presently described subject matter is directed to a highly conductive cam-lock electrical connecting device, comprising or consisting of an electrical highly conductive male cam-lock end; an electrical highly conductive female

6

cam-lock end; and an electrical highly conductive connecting arrangement between the male cam-lock end and the female cam-lock for conducting electrical power therebetween when coupled together, wherein the connecting arrangement is configured to tighten when the male cam-lock end is rotated within the female cam-lock device.

The presently described subject matter is directed to a highly conductive cam-lock electrical connecting device, comprising or consisting of an electrical highly conductive male cam-lock end; an electrical highly conductive female cam-lock end; and an electrical highly conductive connecting arrangement between the male cam-lock end and the female cam-lock for conducting electrical power therebetween when coupled together, wherein the male cam-lock device and female cam-lock are made of highly electrically conductive material.

The presently described subject matter is directed to a highly conductive cam-lock electrical connecting device, comprising or consisting of an electrical highly conductive male cam-lock end; an electrical highly conductive female cam-lock end; and an electrical highly conductive connecting arrangement between the male cam-lock end and the female cam-lock for conducting electrical power therebetween when coupled together, wherein the male cam-lock device and female cam-lock are made of highly electrically conductive material, wherein the male cam-lock end comprises a pin having a tooth and the female cam-lock end comprises a receptacle provided with a slot, wherein the receptacle is configured to accommodate the pin and tooth of the male cam-lock end.

The presently described subject matter is directed to a highly conductive cam-lock electrical connecting device, comprising or consisting of an electrical highly conductive male cam-lock end; an electrical highly conductive female cam-lock end; and an electrical highly conductive connecting arrangement between the male cam-lock end and the female cam-lock for conducting electrical power therebetween when coupled together, wherein the male cam-lock device and female cam-lock are made of highly electrically conductive material, wherein the male cam-lock end comprises a pin having a tooth and the female cam-lock end comprises a receptacle provided with a slot, wherein the receptacle is configured to accommodate the pin and tooth of the male cam-lock end, wherein the receptacle of the female cam-lock end is provided with internal threading for cooperating with the tooth of the male cam-lock end.

The presently described subject matter is directed to a highly conductive cam-lock electrical connecting device, comprising or consisting of an electrical highly conductive male cam-lock end; an electrical highly conductive female cam-lock end; and an electrical highly conductive connecting arrangement between the male cam-lock end and the female cam-lock for conducting electrical power therebetween when coupled together, wherein the male cam-lock device and female cam-lock are made of highly electrically conductive material, wherein the male cam-lock end comprises a pin having a tooth and the female cam-lock end comprises a receptacle provided with a slot, wherein the receptacle is configured to accommodate the pin and tooth of the male cam-lock end, wherein the receptacle of the female cam-lock end is provided with internal threading for cooperating with the tooth of the male cam-lock end, wherein the male cam-lock end includes an end face portion and the female cam-lock end includes an end face portion, wherein the end face portions engage each other when the cam-lock connection device is fully tightened.

7

The presently described subject matter is directed to a highly conductive cam-lock electrical connecting device, comprising or consisting of an electrical highly conductive male cam-lock end; an electrical highly conductive female cam-lock end; and an electrical highly conductive connecting arrangement between the male cam-lock end and the female cam-lock for conducting electrical power therebetween when coupled together, further comprising a rubber molded cover fitted over the male cam-lock end and another rubber molded cover fitted over the female cam-lock end.

The presently described subject matter is directed to a highly conductive cam-lock electrical connecting device, comprising or consisting of an electrical highly conductive male cam-lock end; an electrical highly conductive female cam-lock end; and an electrical highly conductive connecting arrangement between the male cam-lock end and the female cam-lock for conducting electrical power therebetween when coupled together, further comprising a rubber molded cover fitted over the male cam-lock end and another rubber molded cover fitted over the female cam-lock end, wherein the female cam-lock end is provided with an outer threaded portion and a nut for securing the rubber molded cover on the female cam-lock end.

The presently described subject matter is directed to a highly conductive cam-lock electrical connecting device, comprising or consisting of an electrical highly conductive male cam-lock end; an electrical highly conductive female cam-lock end; and an electrical highly conductive connecting arrangement between the male cam-lock end and the female cam-lock for conducting electrical power therebetween when coupled together, further comprising a rubber molded cover fitted over the male cam-lock end and another rubber molded cover fitted over the female cam-lock end, wherein the male cam-lock end is provided with one or more outwardly extending protrusions cooperating with one or more inner slots in the rubber molded cover.

The presently described subject matter is directed to a highly conductive cam-lock electrical connecting device, comprising or consisting of an electrical highly conductive male cam-lock end; an electrical highly conductive female cam-lock end; and an electrical highly conductive connecting arrangement between the male cam-lock end and the female cam-lock for conducting electrical power therebetween when coupled together, wherein the male cam-lock device and female cam-lock are made of highly electrically conductive material, wherein the male cam-lock end comprises a pin having a tooth and the female cam-lock end comprises a receptacle provided with a slot, wherein the receptacle is configured to accommodate the pin and tooth of the male cam-lock end, wherein the slot is provided with an inner surface serving as a stop for the tooth of the pin of the female cam-lock end.

The presently described subject matter is directed to a highly conductive cam-lock electrical connecting device, comprising or consisting of an electrical highly conductive male cam-lock end; an electrical highly conductive female cam-lock end; and an electrical highly conductive connecting arrangement between the male cam-lock end and the female cam-lock for conducting electrical power therebetween when coupled together, further comprising a cable connected to the male cam-lock end.

The presently described subject matter is directed to a highly conductive cam-lock electrical connecting device, comprising or consisting of an electrical highly conductive male cam-lock end; an electrical highly conductive female cam-lock end; and an electrical highly conductive connecting arrangement between the male cam-lock end and the

8

female cam-lock for conducting electrical power therebetween when coupled together, further comprising a cable connected to the male cam-lock end, wherein the cable is a battery cable.

The presently described subject matter is directed to a highly conductive cam-lock electrical connecting device, comprising or consisting of an electrical highly conductive male cam-lock end; an electrical highly conductive female cam-lock end; and an electrical highly conductive connecting arrangement between the male cam-lock end and the female cam-lock for conducting electrical power therebetween when coupled together, further comprising a cable connected to the male cam-lock end, wherein the cable is a battery cable, including a battery jump starting device, wherein the female cam-lock end is connected to a battery jump starting device.

The presently described subject matter is directed to a highly conductive cam-lock electrical connecting device, comprising or consisting of an electrical highly conductive male cam-lock end; an electrical highly conductive female cam-lock end; and an electrical highly conductive connecting arrangement between the male cam-lock end and the female cam-lock for conducting electrical power therebetween when coupled together, further comprising a cable connected to the male cam-lock end, wherein the cable is a battery cable, including a battery jump starting device, wherein the female cam-lock end is connected to a battery jump starting device, wherein the battery jump starting device comprises a highly electrically conductive rigid frame connected to one or more batteries, and wherein the female cam-lock is connected to the highly electrically conductive frame.

The presently described subject matter is directed to a highly conductive cam-lock electrical connecting device, comprising or consisting of an electrical highly conductive male cam-lock end; an electrical highly conductive female cam-lock end; and an electrical highly conductive connecting arrangement between the male cam-lock end and the female cam-lock for conducting electrical power therebetween when coupled together, further comprising a cable connected to the male cam-lock end, wherein the cable is a battery cable, including a battery jump starting device, wherein the female cam-lock end is connected to a battery jump starting device, wherein the battery jump starting device comprises a highly electrically conductive rigid frame connected to one or more batteries, and wherein the female cam-lock is connected to the highly electrically conductive frame, wherein the battery jump starting device, comprising a positive battery cable having a positive battery clamp, the positive battery cable connected to the highly electrically conductive rigid frame; and a negative battery cable having a negative battery clamp, the negative battery cable being connected to the highly electrically conductive rigid frame.

The presently described subject matter is directed to an improved electrical control switch for an electronic device

The presently described subject matter is directed to an improved electrical control switch for use with a battery jump starting device such as a portable rechargeable battery jump starting device.

The presently described subject matter is directed to an improved electrical control switch in combination with a battery jump starting device such as a portable rechargeable battery jump starting device.

The present described subject matter is directed to an improved electrical control switch having a control knob provided with backlighting.

The presently described subject matter is directed to an electrical control switch backlight system, comprising or consisting of an electrical control switch having a control knob, the control knob having a light window; and a backlight positioned behind the control knob for lighting up the light window of the control switch when the backlight is turned on.

The presently described subject matter is directed to an electrical control switch backlight system, comprising or consisting of an electrical control switch having a control knob, the control knob having a light window; and a backlight positioned behind the control knob for lighting up the light window of the control switch when the backlight is turned on, wherein the control knob comprises a light blocking opaque portion and a clear portion or see through portion configured for serving as the light window.

The presently described subject matter is directed to an electrical control switch backlight system, comprising or consisting of an electrical control switch having a control knob, the control knob having a light window; and a backlight positioned behind the control knob for lighting up the light window of the control switch when the backlight is turned on, further comprising a printed circuit board located behind the control knob, the backlight being a light emitting diode (LED) mounted on the printed circuit board.

The presently described subject matter is directed to an electrical control switch backlight system, comprising or consisting of an electrical control switch having a control knob, the control knob having a light window; and a backlight positioned behind the control knob for lighting up the light window of the control switch when the backlight is turned on, further comprising an electronic device, the control switch being mounted on the electronic device.

The presently described subject matter is directed to an electrical control switch backlight system, comprising or consisting of an electrical control switch having a control knob, the control knob having a light window; and a backlight positioned behind the control knob for lighting up the light window of the control switch when the backlight is turned on, further comprising an electronic device, the control switch being mounted on the electronic device, wherein the electronic device is a battery jump starting device.

The presently described subject matter is directed to an electrical control switch backlight system, comprising or consisting of an electrical control switch having a control knob, the control knob having a light window; and a backlight positioned behind the control knob for lighting up the light window of the control switch when the backlight is turned on, further comprising an electronic device, the control switch being mounted on the electronic device, wherein the jump starting device comprises a cover; a battery disposed within the cover; a positive cable having a positive clamp, the positive cable connected to the battery; and a negative cable having a negative clamp, the negative cable connected to the highly electrically conductive rigid frame.

The presently described subject matter is directed to an electrical control switch backlight system, comprising or consisting of an electrical control switch having a control knob, the control knob having a light window; and a backlight positioned behind the control knob for lighting up the light window of the control switch when the backlight is turned on, further comprising an electronic device, the control switch being mounted on the electronic device, wherein the jump starting device comprises a cover; a first 12V battery disposed within the cover; a second 12V battery disposed within the cover; a positive cable having a positive

clamp, the positive cable connected to the battery; and a negative cable having a negative clamp, the negative cable connected to the highly electrically conductive rigid frame, wherein the control switch extends through the cover, the control switch electrically connected to the first 12V battery and the second 12V battery, the control knob configured to selectively rotate between a 12V operating position and a 24V operating position, the control switch configured to selectively operate the device in a 12V mode or 24V mode.

The presently described subject matter is directed to an electrical control switch backlight system, comprising or consisting of an electrical control switch having a control knob, the control knob having a light window; and a backlight positioned behind the control knob for lighting up the light window of the control switch when the backlight is turned on, further comprising an electronic device, the control switch being mounted on the electronic device, wherein the jump starting device comprises a cover; a first 12V battery disposed within the cover; a second 12V battery disposed within the cover; a highly electrically conductive rigid frame connected to the first 12V battery and the second 12V battery; a backlight LED for lighting up the clear portion or see through portion of the control knob, the backlight LED being mounted on the printed circuit board; a positive cable having a positive clamp, the positive cable connected to the battery; a negative cable having a negative clamp, the negative cable connected to the highly electrically conductive rigid frame; and a printed circuit board disposed within the cover, wherein the control switch extends through the cover, the control switch being electrically connected to the highly electrically conductive rigid frame, the control knob configured to selectively rotate between a 12V operating position and a 24V operating position, the control switch configured to selectively operate the device in a 12V mode or 24V mode.

The presently described subject matter is directed to an electrical control switch backlight system, comprising or consisting of an electrical control switch having a control knob, the control knob having a light window; and a backlight positioned behind the control knob for lighting up the light window of the control switch when the backlight is turned on, wherein the system is configured to light up the backlight when the system is turned on.

The presently described subject matter is directed to an electrical control switch backlight system, comprising or consisting of an electrical control switch having a control knob, the control knob having a light window; and a backlight positioned behind the control knob for lighting up the light window of the control switch when the backlight is turned on, further comprising an interface disposed behind the control knob.

The presently described subject matter is directed to an electrical control switch backlight system, comprising or consisting of an electrical control switch having a control knob, the control knob having a light window; and a backlight positioned behind the control knob for lighting up the light window of the control switch when the backlight is turned on, further comprising an interface disposed behind the control knob, wherein the interface comprises a membrane label.

The presently described subject matter is directed to an electrical control switch backlight system, comprising or consisting of an electrical control switch having a control knob, the control knob having a light window; and a backlight positioned behind the control knob for lighting up the light window of the control switch when the backlight is turned on, further comprising an interface disposed behind

11

the control knob, wherein the interface comprises a membrane label, wherein the interface comprises one or more backlight indicators.

The presently described subject matter is directed to an electrical control switch backlight system, comprising or consisting of an electrical control switch having a control knob, the control knob having a light window; and a backlight positioned behind the control knob for lighting up the light window of the control switch when the backlight is turned on, further comprising an interface disposed behind the control knob, wherein the interface comprises a membrane label, wherein the interface comprises one or more backlight indicators, and wherein the one or more backlight indicators are configured for selectively displaying a voltage mode of operation of the device.

The presently described subject matter is directed to an electrical control switch backlight system, comprising or consisting of an electrical control switch having a control knob, the control knob having a light window; and a backlight positioned behind the control knob for lighting up the light window of the control switch when the backlight is turned on, further comprising an interface disposed behind the control knob, wherein the interface comprises a membrane label, wherein the interface comprises one or more backlight indicators, and wherein the one or more backlight indicators are configured for variably displaying the real time operating voltage of the device.

The presently described subject matter is directed to an electrical control switch backlight system, comprising or consisting of an electrical control switch having a control knob, the control knob having a light window; and a backlight positioned behind the control knob for lighting up the light window of the control switch when the backlight is turned on, further comprising an interface disposed behind the control knob, wherein the interface comprises a membrane label, wherein the interface comprises one or more backlight indicators, and wherein the one or more backlight indicators are configured for lighting up when the device is turned on.

The presently described subject matter is directed to an electrical control switch backlight system, comprising or consisting of an electrical control switch having a control knob, the control knob having a light window; and a backlight positioned behind the control knob for lighting up the light window of the control switch when the backlight is turned on, further comprising an electronic device, the control switch being mounted on the electronic device, wherein the jump starting device comprises a cover; a battery disposed within the cover; a positive cable having a positive clamp, the positive cable connected to the battery; and a negative cable having a negative clamp, the negative cable connected to the highly electrically conductive rigid frame, wherein the battery is a first 12V battery and a second 12V battery.

The presently described subject matter is directed to an electrical control switch backlight system, comprising or consisting of an electrical control switch having a control knob, the control knob having a light window; and a backlight positioned behind the control knob for lighting up the light window of the control switch when the backlight is turned on, further comprising an electronic device, the control switch being mounted on the electronic device, wherein the jump starting device comprises a cover; a battery disposed within the cover; a positive cable having a positive clamp, the positive cable connected to the battery; and a negative cable having a negative clamp, the negative cable

12

connected to the highly electrically conductive rigid frame, wherein the battery is a Li-ion battery.

The presently described subject matter is directed to an electrical control switch backlight system, comprising or consisting of an electrical control switch having a control knob, the control knob having a light window; and a backlight positioned behind the control knob for lighting up the light window of the control switch when the backlight is turned on, further comprising an electronic device, the control switch being mounted on the electronic device, the electronic device being a battery jump charging device comprising a cover; a first 12V battery disposed within the cover; a second 12V battery disposed within the cover; a positive cable having a positive clamp, the positive cable connected to the battery; and a negative cable having a negative clamp, the negative cable connected to the highly electrically conductive rigid frame, wherein the control switch extends through the cover, the control switch electrically connected to the first 12V battery and the second 12V battery, the control knob configured to selectively rotate between a 12V operating position and a 24V operating position, the control switch configured to selectively operate the device in a 12V mode or 24V mode, further comprising a highly electrically conductive rigid frame electrically connected to the first 12V battery, second 12V battery, and the control switch, and configured to selectively operate the device in a 12V mode or 24V mode.

The presently described subject matter is directed to an electrical control switch backlight system, comprising or consisting of an electrical control switch having a control knob, the control knob having a light window; and a backlight positioned behind the control knob for lighting up the light window of the control switch when the backlight is turned on, further comprising an electronic device, the control switch being mounted on the electronic device, the electronic device being a battery jump charging device comprising a cover; a first 12V battery disposed within the cover; a second 12V battery disposed within the cover; a positive cable having a positive clamp, the positive cable connected to the battery; and a negative cable having a negative clamp, the negative cable connected to the highly electrically conductive rigid frame, wherein the control switch extends through the cover, the control switch electrically connected to the first 12V battery and the second 12V battery, the control knob configured to selectively rotate between a 12V operating position and a 24V operating position, the control switch configured to selectively operate the device in a 12V mode or 24V mode, further comprising a highly electrically conductive rigid frame electrically connected to the first 12V battery, second 12V battery, and the control switch, and configured to selectively operate the device in a 12V mode or 24V mode, and further comprising an interface disposed between the control knob and the cover of the device.

The presently described subject matter is directed to an electrical control switch backlight system, comprising or consisting of an electrical control switch having a control knob, the control knob having a light window; and a backlight positioned behind the control knob for lighting up the light window of the control switch when the backlight is turned on, further comprising an electronic device, the control switch being mounted on the electronic device, the electronic device being a battery jump charging device comprising a cover; a first 12V battery disposed within the cover; a second 12V battery disposed within the cover; a positive cable having a positive clamp, the positive cable connected to the battery; and a negative cable having a

13

negative clamp, the negative cable connected to the highly electrically conductive rigid frame, wherein the control switch extends through the cover, the control switch electrically connected to the first 12V battery and the second 12V battery, the control knob configured to selectively rotate between a 12V operating position and a 24V operating position, the control switch configured to selectively operate the device in a 12V mode or 24V mode, further comprising a highly electrically conductive rigid frame electrically connected to the first 12V battery, second 12V battery, and the control switch, and configured to selectively operate the device in a 12V mode or 24V mode, and further comprising an interface disposed between the control knob and the cover of the device, wherein the interface comprises a 12V backlight indicator and a 24V backlight indicator, the device configured to selectively turn on the 12V backlight indicator or 24V backlight indicator when a 12V or 24V mode of operation is selected by rotating the control knob of the control switch.

The presently described subject matter is directed to a rechargeable battery jump starting device, comprising: a cover; a power source disposed within the cover; an interface mounted on the cover; at least two backlights located at different positions on the interface, the backlights are selectively powered by the power source; an electrical control switch mounted on the interface, the electrical control switch rotatable between the different positions on the interface; a control knob mounted on the electrical control switch, the control knob rotatable between the different positions on the interface, the control knob having a light window, wherein the light window of the control knob lights up when the control knob is selectively rotated to one of the different positions on the interface by one of the at least two backlights.

The presently described subject matter is directed to a rechargeable battery jump starting device, comprising: a cover; a power source disposed within the cover; an interface mounted on the cover; at least two backlights located at different positions on the interface, the backlights are selectively powered by the power source; an electrical control switch mounted on the interface, the electrical control switch rotatable between the different positions on the interface; a control knob mounted on the electrical control switch, the control knob rotatable between the different positions on the interface, the control knob having a light window, wherein the light window of the control knob lights up when the control knob is selectively rotated to one of the different positions on the interface by one of the at least two backlights, and wherein the interface is provided with at least two visual indicators each located at the different positions, respectively, to indicate different operating modes of the device, the at least two visual indicators are configured to selectively light up when the control knob is selectively rotated to one of the different positions on the interface by one of the at least two backlights.

The presently described subject matter is directed to a rechargeable battery jump starting device, comprising: a cover; a power source disposed within the cover; an interface mounted on the cover; at least two backlights located at different positions on the interface, the backlights are selectively powered by the power source; an electrical control switch mounted on the interface, the electrical control switch rotatable between the different positions on the interface; a control knob mounted on the electrical control switch, the control knob rotatable between the different positions on the interface, the control knob having a light window, wherein the light window of the control knob lights up when the

14

control knob is selectively rotated to one of the different positions on the interface by one of the at least two backlights, wherein the interface is provided with at least two visual indicators each located at the different positions, respectively, to indicate different operating modes of the device, the at least two visual indicators are configured to selectively light up when the control knob is selectively rotated to one of the different positions on the interface by one of the at least two backlights, and wherein the at least two visual indicators are provided by at least two light windows through the display located at the different positions, respectively, the at least two visual indicators selectively light up when the control knob is selectively rotated to one of the different positions on the interface by one of the at least two backlights.

The presently described subject matter is directed to a rechargeable battery jump starting device, comprising: a cover; a power source disposed within the cover; an interface mounted on the cover; at least two backlights located at different positions on the interface, the backlights are selectively powered by the power source; an electrical control switch mounted on the interface, the electrical control switch rotatable between the different positions on the interface; a control knob mounted on the electrical control switch, the control knob rotatable between the different positions on the interface, the control knob having a light window, wherein the light window of the control knob lights up when the control knob is selectively rotated to one of the different positions on the interface by one of the at least two backlights, wherein the interface is provided with at least two visual indicators each located at the different positions, respectively, to indicate different operating modes of the device, the at least two visual indicators are configured to selectively light up when the control knob is selectively rotated to one of the different positions on the interface by one of the at least two backlights, wherein the at least two visual indicators are provided by at least two light windows through the display located at the different positions, respectively, the at least two visual indicators selectively light up when the control knob is selectively rotated to one of the different positions on the interface by one of the at least two backlights, and wherein one of the at least two visual indicators is the symbol 12V to indicate a 12 volt operation mode of the device and another of the at least two visual indicators is the symbol 24V to indicate a 24 volt operation mode of the device.

The presently described subject matter is directed to a rechargeable battery jump starting device, comprising: a cover; a power source disposed within the cover; an interface mounted on the cover; at least two backlights located at different positions on the interface, the backlights are selectively powered by the power source; an electrical control switch mounted on the interface, the electrical control switch rotatable between the different positions on the interface; a control knob mounted on the electrical control switch, the control knob rotatable between the different positions on the interface, the control knob having a light window, wherein the light window of the control knob lights up when the control knob is selectively rotated to one of the different positions on the interface by one of the at least two backlights, wherein the interface comprises a printed circuit board located on or adjacent to a back side of the interface, the interface having at least two lights located at the different positions on the interface.

The presently described subject matter is directed to a rechargeable battery jump starting device, comprising: a cover; a power source disposed within the cover; an inter-

15

face mounted on the cover; at least two backlights located at different positions on the interface, the backlights are selectively powered by the power source; an electrical control switch mounted on the interface, the electrical control switch rotatable between the different positions on the interface; a control knob mounted on the electrical control switch, the control knob rotatable between the different positions on the interface, the control knob having a light window, wherein the light window of the control knob lights up when the control knob is selectively rotated to one of the different positions on the interface by one of the at least two backlights, wherein the interface comprises a printed circuit board located on or adjacent to a back side of the interface, the interface having at least two lights located at the different positions on the interface, and wherein the at least two backlights are at least two light emitting diodes (LEDs) connected to the printed circuit board.

The presently described subject matter is directed to a rechargeable battery jump starting device, comprising: a cover; a power source disposed within the cover; an interface mounted on the cover; at least two backlights located at different positions on the interface, the backlights are selectively powered by the power source; an electrical control switch mounted on the interface, the electrical control switch rotatable between the different positions on the interface; a control knob mounted on the electrical control switch, the control knob rotatable between the different positions on the interface, the control knob having a light window, wherein the light window of the control knob lights up when the control knob is selectively rotated to one of the different positions on the interface by one of the at least two backlights, and wherein the control knob comprises a light blocking opaque portion having a clear portion or see through portion configured to serve as the light window.

The presently described subject matter is directed to a rechargeable battery jump starting device, comprising: a cover; a power source disposed within the cover; an interface mounted on the cover; at least two backlights located at different positions on the interface, the backlights are selectively powered by the power source; an electrical control switch mounted on the interface, the electrical control switch rotatable between the different positions on the interface; a control knob mounted on the electrical control switch, the control knob rotatable between the different positions on the interface, the control knob having a light window, wherein the light window of the control knob lights up when the control knob is selectively rotated to one of the different positions on the interface by one of the at least two backlights, further comprising: a first 12V battery disposed within the cover; a second 12V battery disposed within the cover; a highly conductive frame having a positive conductive pathway and a negative conductive pathway, the highly conductive frame electrically is selectively connected to the first 12V battery and/or the second 12V battery when the device is jump charging a battery to be charged; a positive battery cable having a positive battery clamp, the positive battery cable connected to the positive conductive pathway of the highly conductive frame; and a negative battery cable having a negative battery clamp, the negative battery cable connected to the negative conductive pathway of the highly conductive rigid frame, wherein the control switch is connected to the highly conductive frame to selectively operate the first 12V battery and/or the second 12V battery, the control knob configured to rotate between a 12V operating mode position and a 24V operating mode position to selectively operate the device in a 12V mode or 24V mode.

16

The presently described subject matter is directed to a rechargeable battery jump starting device, comprising: a cover; a power source disposed within the cover; an interface mounted on the cover; at least two backlights located at different positions on the interface, the backlights are selectively powered by the power source; an electrical control switch mounted on the interface, the electrical control switch rotatable between the different positions on the interface; a control knob mounted on the electrical control switch, the control knob rotatable between the different positions on the interface, the control knob having a light window, wherein the light window of the control knob lights up when the control knob is selectively rotated to one of the different positions on the interface by one of the at least two backlights, and wherein the device is configured to light up one of the at least two backlights on the interface when the device is turned on.

The presently described subject matter is directed to a rechargeable battery jump starting device, comprising: a cover; a power source disposed within the cover; an interface mounted on the cover; at least two backlights located at different positions on the interface, the backlights are selectively powered by the power source; an electrical control switch mounted on the interface, the electrical control switch rotatable between the different positions on the interface; a control knob mounted on the electrical control switch, the control knob rotatable between the different positions on the interface, the control knob having a light window, wherein the light window of the control knob lights up when the control knob is selectively rotated to one of the different positions on the interface by one of the at least two backlights, and wherein the interface is configured to display an real time operating voltage of the device during operation of the device.

The presently described subject matter is directed to a rechargeable battery jump starting device, comprising: a cover; a power source disposed within the cover; an interface mounted on the cover; at least two backlights located at different positions on the interface, the backlights are selectively powered by the power source; an electrical control switch mounted on the interface, the electrical control switch rotatable between the different positions on the interface; a control knob mounted on the electrical control switch, the control knob rotatable between the different positions on the interface, the control knob having a light window, wherein the light window of the control knob lights up when the control knob is selectively rotated to one of the different positions on the interface by one of the at least two backlights, further comprising: a first 12V battery disposed within the cover; a second 12V battery disposed within the cover; a highly conductive frame having a positive conductive pathway and a negative conductive pathway, the highly conductive frame electrically is selectively connected to the first 12V battery and/or the second 12V battery when the device is jump charging a battery to be charged; a positive battery cable having a positive battery clamp, the positive battery cable connected to the positive conductive pathway of the highly conductive frame; and a negative battery cable having a negative battery clamp, the negative battery cable connected to the negative conductive pathway of the highly conductive rigid frame, wherein the control switch is connected to the highly conductive frame to selectively operate the first 12V battery and/or the second 12V battery, the control knob configured to rotate between a 12V operating mode position and a 24V operating mode position to selec-

tively operate the device in a 12V mode or 24V mode, wherein the first 12V battery and second 12V battery are Li-ion batteries.

The presently described subject matter is directed to a rechargeable battery jump starting device, comprising: a cover; a power source disposed within the cover; an interface mounted on the cover; at least two backlights located at different positions on the interface, the backlights are selectively powered by the power source; an electrical control switch mounted on the interface, the electrical control switch rotatable between the different positions on the interface; a control knob mounted on the electrical control switch, the control knob rotatable between the different positions on the interface, the control knob having a light window, wherein the light window of the control knob lights up when the control knob is selectively rotated to one of the different positions on the interface by one of the at least two backlights, and wherein the control knob is made of an opaque material and the light window is defined by a slot in the control knob filled light transmitting material.

The presently described subject matter is directed to a rechargeable battery jump starting device, comprising: a cover; a power source disposed within the cover; an interface mounted on the cover; at least two backlights located at different positions on the interface, the backlights are selectively powered by the power source; an electrical control switch mounted on the interface, the electrical control switch rotatable between the different positions on the interface; a control knob mounted on the electrical control switch, the control knob rotatable between the different positions on the interface, the control knob having a light window, wherein the light window of the control knob lights up when the control knob is selectively rotated to one of the different positions on the interface by one of the at least two backlights, wherein the control knob is made of an opaque material and the light window is defined by a slot in the control knob filled light transmitting material, wherein the control knob comprises a round outer edge, and wherein the slot is a radially oriented slot extending from the outer edge of the control knob inwardly.

The presently described subject matter is directed to a rechargeable battery jump starting device, comprising: a cover; a power source disposed within the cover; an interface mounted on the cover; at least two backlights located at different positions on the interface, the backlights are selectively powered by the power source; an electrical control switch mounted on the interface, the electrical control switch rotatable between the different positions on the interface; a control knob mounted on the electrical control switch, the control knob rotatable between the different positions on the interface, the control knob having a light window, wherein the light window of the control knob lights up when the control knob is selectively rotated to one of the different positions on the interface by one of the at least two backlights, wherein the control knob is made of an opaque material and the light window is defined by a slot in the control knob filled light transmitting material, wherein the control knob comprises a round outer edge, wherein the slot is a radially oriented slot extending from the outer edge of the control knob inwardly, and wherein the control knob comprises a finger gripping protrusion, and wherein the slot extends along a length axis of the protrusion.

The presently described subject matter is directed to a rechargeable battery jump starting device, comprising: a cover; a power source disposed within the cover; an interface mounted on the cover; at least two backlights located at different positions on the interface, the backlights are selec-

tively powered by the power source; an electrical control switch mounted on the interface, the electrical control switch rotatable between the different positions on the interface; a control knob mounted on the electrical control switch, the control knob rotatable between the different positions on the interface, the control knob having a light window, wherein the light window of the control knob lights up when the control knob is selectively rotated to one of the different positions on the interface by one of the at least two backlights, further comprising an electrical switch located between the power source and the at least two backlights, the electrical switch is configured to light up one of the at least two backlights when the control knob is selectively rotated to one of the different positions on the interface.

The presently described subject matter is directed to an electrical optical position sensing switch system for an electronic device.

The presently described subject matter is directed to an improved electrical optical position sensing switch system for use in a battery jump starting device such as a portable rechargeable jump starting device.

The presently described subject matter is directed to an improved electrical optical position sensing switch system in combination with a battery jump starting device such as a portable rechargeable jump starting device.

The presently described subject matter is directed to an electrical optical position sensing switch system, comprising a first 12V battery; a second 12V battery; an electrical control switch electrically connected to the first 12V battery and second 12V battery, the electrical control switch having a parallel switch position for connecting the first 12V battery and second 12V battery in parallel, the electrical control switch having a series switch position for connecting the first 12V battery and second 12V battery in series; a microcontroller electrically connected to the electrical control switch; and an optical coupler electrically connected to the microcontroller, the optical coupler providing a signal to the microcontroller for indicating the position of the electrical control switch.

The presently described subject matter is directed to an electrical optical position sensing switch system, comprising a first 12V battery; a second 12V battery; an electrical control switch electrically connected to the first 12V battery and second 12V battery, the electrical control switch having a parallel switch position for connecting the first 12V battery and second 12V battery in parallel, the electrical control switch having a series switch position for connecting the first 12V battery and second 12V battery in series; a microcontroller electrically connected to the electrical control switch; and an optical coupler electrically connected to the microcontroller, the optical coupler providing a signal to the microcontroller for indicating the position of the electrical control switch, further comprising an enable circuit configured to reduce parasite current when the system is in an "off" state, wherein the circuit comprises a transistor acting as an electrical switch when the system is in an "on" state.

The presently described subject matter is directed to an electrical optical position sensing switch system, comprising a first 12V battery; a second 12V battery; an electrical control switch electrically connected to the first 12V battery and second 12V battery, the electrical control switch having a parallel switch position for connecting the first 12V battery and second 12V battery in parallel, the electrical control switch having a series switch position for connecting the first 12V battery and second 12V battery in series; a microcontroller electrically connected to the electrical control switch; and an optical coupler electrically connected to the

19

microcontroller, the optical coupler providing a signal to the microcontroller for indicating the position of the electrical control switch, further comprising an enable circuit configured to reduce parasite current when the system is in an "off" state, wherein the circuit comprises a transistor acting as an electrical switch when the system is in an "on" state, wherein the circuit is configured so that when the transistor is "on", current flows from the first battery to the second battery when the batteries are connected in parallel.

The presently described subject matter is directed to an electrical optical position sensing switch system, comprising a first 12V battery; a second 12V battery; an electrical control switch electrically connected to the first 12V battery and second 12V battery, the electrical control switch having a parallel switch position for connecting the first 12V battery and second 12V battery in parallel, the electrical control switch having a series switch position for connecting the first 12V battery and second 12V battery in series; a microcontroller electrically connected to the electrical control switch; and an optical coupler electrically connected to the microcontroller, the optical coupler providing a signal to the microcontroller for indicating the position of the electrical control switch, further comprising an enable circuit configured to reduce parasite current when the system is in an "off" state, wherein the circuit comprises a transistor acting as an electrical switch when the system is in an "on" state, wherein the circuit is configured so that when the transistor is "on", current flows from the first battery to the second battery when the batteries are connected in parallel, wherein the circuit is configured so that no current flows from the first battery to the second battery when the batteries are connected in series.

The presently described subject matter is directed to an electrical optical position sensing switch system, comprising a first 12V battery; a second 12V battery; an electrical control switch electrically connected to the first 12V battery and second 12V battery, the electrical control switch having a parallel switch position for connecting the first 12V battery and second 12V battery in parallel, the electrical control switch having a series switch position for connecting the first 12V battery and second 12V battery in series; a microcontroller electrically connected to the electrical control switch; and an optical coupler electrically connected to the microcontroller, the optical coupler providing a signal to the microcontroller for indicating the position of the electrical control switch, wherein the circuit is configured so that when there is current flow or lack thereof, this allows the optical coupler to provide a signal to the microcontroller indicating to the microcontroller which position the control switch is in.

The presently described subject matter is directed to an electrical optical position sensing switch system, comprising a first 12V battery; a second 12V battery; an electrical control switch electrically connected to the first 12V battery and second 12V battery, the electrical control switch having a parallel switch position for connecting the first 12V battery and second 12V battery in parallel, the electrical control switch having a series switch position for connecting the first 12V battery and second 12V battery in series; a microcontroller electrically connected to the electrical control switch; and an optical coupler electrically connected to the microcontroller, the optical coupler providing a signal to the microcontroller for indicating the position of the electrical control switch, wherein the circuit is configured so that when there is current flow or lack thereof, this allows the optical coupler to provide a signal to the microcontroller indicating to the microcontroller which position the control switch is

20

in, wherein the circuit is configured so that an opposite signal is provided as a separate input to the microcontroller so that the microcontroller can determine when the control switch is an "in between" position between a 12V position and a 24V position.

The presently described subject matter is directed to an electronic device with a dual battery diode bridge system.

The presently described subject matter is directed to a rechargeable battery jump starting device with a dual battery diode bridge system.

The presently described subject matter is directed to a rechargeable battery jump starting device having a back-charge diode system, the device comprising or consisting of a first 12V battery; a second 12V battery; an electrical control switch electrically connected to the first 12V battery and the second 12V battery, the electrical control switch having a parallel switch position for connecting the first 12V battery and second 12V battery in parallel, the electrical control switch having a series switch position for connecting the first 12V battery and second 12V battery in series; and a back-charge diode bridge connected to the first 12V battery and the second 12V battery, the back-charge diode module configured for protecting against a back-charge to the first 12V battery and/or the second 12V battery after a vehicle battery has been jump charged.

The presently described subject matter is directed to a rechargeable battery jump starting device having a back-charge diode system, the device comprising or consisting of a first 12V battery; a second 12V battery; an electrical control switch electrically connected to the first 12V battery and the second 12V battery, the electrical control switch having a parallel switch position for connecting the first 12V battery and second 12V battery in parallel, the electrical control switch having a series switch position for connecting the first 12V battery and second 12V battery in series; and a back-charge diode bridge connected to the first 12V battery and the second 12V battery, the back-charge diode module configured for protecting against a back-charge to the first 12V battery and/or the second 12V battery after a vehicle battery has been jump charged, wherein the dual battery diode bridge is a back-charge diode module.

The presently described subject matter is directed to a rechargeable battery jump starting device having a back-charge diode system, the device comprising or consisting of a first 12V battery; a second 12V battery; an electrical control switch electrically connected to the first 12V battery and the second 12V battery, the electrical control switch having a parallel switch position for connecting the first 12V battery and second 12V battery in parallel, the electrical control switch having a series switch position for connecting the first 12V battery and second 12V battery in series; and a back-charge diode bridge connected to the first 12V battery and the second 12V battery, the back-charge diode module configured for protecting against a back-charge to the first 12V battery and/or the second 12V battery after a vehicle battery has been jump charged, wherein the dual battery diode bridge is a back-charge diode module, and wherein the back-charge diode module comprises a first channel of diodes accommodating current flow through the first 12V battery, and a second channel of diodes accommodating current flow through the second 12V battery.

The presently described subject matter is directed to a rechargeable battery jump starting device having a back-charge diode system, the device comprising or consisting of a first 12V battery; a second 12V battery; an electrical control switch electrically connected to the first 12V battery and the second 12V battery, the electrical control switch

The presently described subject matter is directed to a rechargeable battery jump starting device having a back-charge diode system, the device comprising or consisting of a first 12V battery; a second 12V battery; an electrical control switch electrically connected to the first 12V battery and the second 12V battery, the electrical control switch having a parallel switch position for connecting the first 12V battery and second 12V battery in parallel, the electrical control switch having a series switch position for connecting the first 12V battery and second 12V battery in series; and a back-charge diode bridge connected to the first 12V battery and the second 12V battery, the back-charge diode module configured for protecting against a back-charge to the first 12V battery and/or the second 12V battery after a vehicle

The presently described subject matter is directed to a rechargeable battery jump starting device having a back-charge diode system, the device comprising or consisting of a first 12V battery; a second 12V battery; an electrical control switch electrically connected to the first 12V battery and the second 12V battery, the electrical control switch having a parallel switch position for connecting the first 12V battery and second 12V battery in parallel, the electrical control switch having a series switch position for connecting the first 12V battery and second 12V battery in series; and a back-charge diode bridge connected to the first 12V battery and the second 12V battery, the back-charge diode module configured for protecting against a back-charge to the first 12V battery and/or the second 12V battery after a vehicle battery has been jump charged, wherein the dual battery diode bridge is a back-charge diode module, and wherein the back-charge diode module comprises a first channel of diodes accommodating current flow through the first 12V battery, and a second channel of diodes accommodating current flow through the second 12V battery, further comprising a conductive frame connected to the first 12V battery, the second 12V battery, and the electrical control switch, wherein the conductive frame comprises a plurality of conductive frame members, wherein the back-charge diode module comprising an upper frame member, lower

23

frame member, and a center frame member located between the upper frame member and lower frame member and spaced apart from each other, the first channel of diodes are connected between the upper frame member and center frame member, the second channel of diodes are connected between the lower frame member and the center frame member, wherein the center frame member is connected to a positive battery cable.

The presently described subject matter is directed to a rechargeable battery jump starting device having a back-charge diode system, the device comprising or consisting of a first 12V battery; a second 12V battery; an electrical control switch electrically connected to the first 12V battery and the second 12V battery, the electrical control switch having a parallel switch position for connecting the first 12V battery and second 12V battery in parallel, the electrical control switch having a series switch position for connecting the first 12V battery and second 12V battery in series; and a back-charge diode bridge connected to the first 12V battery and the second 12V battery, the back-charge diode module configured for protecting against a back-charge to the first 12V battery and/or the second 12V battery after a vehicle battery has been jump charged, wherein the dual battery diode bridge is a back-charge diode module, and wherein the back-charge diode module comprises a first channel of diodes accommodating current flow through the first 12V battery, and a second channel of diodes accommodating current flow through the second 12V battery, further comprising a conductive frame connected to the first 12V battery, the second 12V battery, and the electrical control switch, wherein the conductive frame comprises a plurality of conductive frame members, wherein the back-charge diode module comprising an upper frame member, lower frame member, and a center frame member located between the upper frame member and lower frame member and spaced apart from each other, the first channel of diodes are connected between the upper frame member and center frame member, the second channel of diodes are connected between the lower frame member and the center frame member, wherein the center frame member is connected to a positive battery cable, wherein the center frame member is connected to a positive cam lock configured for releasably connecting the positive battery cable to the positive cam lock.

The presently described subject matter is directed to a rechargeable battery jump starting device having a back-charge diode system, the device comprising or consisting of a first 12V battery; a second 12V battery; an electrical control switch electrically connected to the first 12V battery and the second 12V battery, the electrical control switch having a parallel switch position for connecting the first 12V battery and second 12V battery in parallel, the electrical control switch having a series switch position for connecting the first 12V battery and second 12V battery in series; and a back-charge diode bridge connected to the first 12V battery and the second 12V battery, the back-charge diode module configured for protecting against a back-charge to the first 12V battery and/or the second 12V battery after a vehicle battery has been jump charged, further comprising a smart switch connected to the first 12V battery and the second 12V battery, the smart switch configured for switching on current flow from the first 12V battery and/or the second 12V battery only upon detecting that the positive battery clamp and negative battery clamp are correctly connected to the correct polarity battery terminals of the vehicle battery being jump started.

24

The presently described subject matter is directed to a rechargeable battery jump starting device having a back-charge diode system, the device comprising or consisting of a first 12V battery; a second 12V battery; an electrical control switch electrically connected to the first 12V battery and the second 12V battery, the electrical control switch having a parallel switch position for connecting the first 12V battery and second 12V battery in parallel, the electrical control switch having a series switch position for connecting the first 12V battery and second 12V battery in series; and a back-charge diode bridge connected to the first 12V battery and the second 12V battery, the back-charge diode module configured for protecting against a back-charge to the first 12V battery and/or the second 12V battery after a vehicle battery has been jump charged, wherein a negative terminal of the first 12V battery is permanently connected to the smart switch.

The presently described subject matter is directed to a rechargeable battery jump starting device having a back-charge diode system, the device comprising or consisting of a first 12V battery; a second 12V battery; an electrical control switch electrically connected to the first 12V battery and the second 12V battery, the electrical control switch having a parallel switch position for connecting the first 12V battery and second 12V battery in parallel, the electrical control switch having a series switch position for connecting the first 12V battery and second 12V battery in series; and a back-charge diode bridge connected to the first 12V battery and the second 12V battery, the back-charge diode module configured for protecting against a back-charge to the first 12V battery and/or the second 12V battery after a vehicle battery has been jump charged, wherein a negative terminal of the first 12V battery is permanently connected to the smart switch, and wherein the negative terminal of the second 12V battery is selectively connected to the smart switch via the electrical control switch.

The presently described subject matter is directed to a rechargeable battery jump starting device having a back-charge diode system, the device comprising or consisting of a first 12V battery; a second 12V battery; an electrical control switch electrically connected to the first 12V battery and the second 12V battery, the electrical control switch having a parallel switch position for connecting the first 12V battery and second 12V battery in parallel, the electrical control switch having a series switch position for connecting the first 12V battery and second 12V battery in series; and a back-charge diode bridge connected to the first 12V battery and the second 12V battery, the back-charge diode module configured for protecting against a back-charge to the first 12V battery and/or the second 12V battery after a vehicle battery has been jump charged, wherein a positive terminal of the second 12V battery is permanently connected to the back-charge diode bridge.

The presently described subject matter is directed to a rechargeable battery jump starting device having a back-charge diode system, the device comprising or consisting of a first 12V battery; a second 12V battery; an electrical control switch electrically connected to the first 12V battery and the second 12V battery, the electrical control switch having a parallel switch position for connecting the first 12V battery and second 12V battery in parallel, the electrical control switch having a series switch position for connecting the first 12V battery and second 12V battery in series; and a back-charge diode bridge connected to the first 12V battery and the second 12V battery, the back-charge diode module configured for protecting against a back-charge to the first 12V battery and/or the second 12V battery after a vehicle

The presently described subject matter is directed to a battery jump starting device such as a portable rechargeable battery jump starting device, the device comprising or consisting of a first 12V battery; a second 12V battery; highly electrically conductive frame connected to the first 12V battery and second 12V battery; an electrical control switch electrically connected to the highly electrically conductive frame, first 12V battery, and second 12V battery, the electrical control switch having a parallel switch position for connecting the first 12V battery and second 12V battery in parallel, the electrical control switch having a series switch position for connecting the first 12V battery and second 12V battery in series; a microcontroller electrically connected to the highly electrically conductive frame; and a dual battery diode bridge connected to the highly electrically conductive frame, the dual battery diode bridge having two channels of diodes supporting the first 12V battery and the second 12V battery for protecting against back-charge after jump starting a vehicle, wherein the back-charge diode module comprises an upper channel of diodes supporting current through the first 12V battery and a lower channel of diodes supporting current through the second 12V battery.

The presently described subject matter is directed to a portable battery jump starting device such as a portable rechargeable battery jump starting device, the device comprising or consisting of a first 12V battery; a second 12V battery; a conductive wiring assembly or conductive frame

The presently described subject matter is directed to a battery jump starting device such as a portable rechargeable battery jump starting device, the device comprising or consisting of a first 12V battery; a second 12V battery; a conductive wiring assembly or conductive frame connected to the first 12V battery and second 12V battery; an electrical control switch electrically connected to the conductive wiring or conductive frame, first 12V battery, and second 12V battery, the electrical control switch having a parallel switch position for connecting the first 12V battery and second 12V battery in parallel, the electrical control switch having a series switch position for connecting the first 12V battery and second 12V battery in series; and a charger connected to the conductive wiring assembly or conductive frame, the charger configured for sequentially charging the first 12V battery and the second 12V battery, wherein the charger is

configured to sequentially charge the first 12V battery and second 12V battery incrementally in fixed voltage increases, wherein the charger is configured to sequentially charge the first 12V battery and second 12V battery incrementally in 100 millivolt (mV) increases.

The presently described subject matter is directed to a battery jump starting device such as a portable rechargeable battery jump starting device, the device comprising or consisting of a first 12V battery; a second 12V battery; a conductive wiring assembly or conductive frame connected to the first 12V battery and second 12V battery; an electrical control switch electrically connected to the conductive wiring or conductive frame, first 12V battery, and second 12V battery, the electrical control switch having a parallel switch position for connecting the first 12V battery and second 12V battery in parallel, the electrical control switch having a series switch position for connecting the first 12V battery and second 12V battery in series; and a charger connected to the conductive wiring assembly or conductive frame, the charger configured for sequentially charging the first 12V battery and the second 12V battery, wherein the charger is operated to first charge the first 12V battery or second 12V battery, whichever has the lowest voltage or charge, wherein voltage charging increments are a portion or fraction of a total voltage charge required to fully charge the first 12V battery or second 12V battery.

The presently described subject matter is directed to a battery jump starting device such as a portable rechargeable battery jump starting device, the device comprising or consisting of a first 12V battery; a second 12V battery; a conductive wiring assembly or conductive frame connected to the first 12V battery and second 12V battery; an electrical control switch electrically connected to the conductive wiring or conductive frame, first 12V battery, and second 12V battery, the electrical control switch having a parallel switch position for connecting the first 12V battery and second 12V battery in parallel, the electrical control switch having a series switch position for connecting the first 12V battery and second 12V battery in series; and a charger connected to the conductive wiring assembly or conductive frame, the charger configured for sequentially charging the first 12V battery and the second 12V battery, further comprising a programmable microcontroller electrically connected to the charger for controlling operation of the charger.

The presently described subject matter is directed to a battery jump starting device such as a portable rechargeable battery jump starting device, the device comprising or consisting of a first 12V battery; a second 12V battery; a conductive wiring assembly or conductive frame connected to the first 12V battery and second 12V battery; an electrical control switch electrically connected to the conductive wiring or conductive frame, first 12V battery, and second 12V battery, the electrical control switch having a parallel switch position for connecting the first 12V battery and second 12V battery in parallel, the electrical control switch having a series switch position for connecting the first 12V battery and second 12V battery in series; and a charger connected to the conductive wiring assembly or conductive frame, the charger configured for sequentially charging the first 12V battery and the second 12V battery, further comprising a peak voltage shutoff to prevent overcharging the first 12V battery and second 12V battery.

The presently described subject matter is directed to a battery jump starting device such as a portable rechargeable battery jump starting device, the device comprising or consisting of a first 12V battery; a second 12V battery; a conductive wiring assembly or conductive frame connected

to the first 12V battery and second 12V battery; an electrical control switch electrically connected to the conductive wiring or conductive frame, first 12V battery, and second 12V battery, the electrical control switch having a parallel switch position for connecting the first 12V battery and second 12V battery in parallel, the electrical control switch having a series switch position for connecting the first 12V battery and second 12V battery in series; and a charger connected to the conductive wiring assembly or conductive frame, the charger configured for sequentially charging the first 12V battery and the second 12V battery, wherein the charger is configured to sequentially charge the first 12V battery and second 12V battery incrementally in varying voltage increases, wherein the programmable microcontroller is configured to provided charge timeouts.

The presently described subject matter is directed to a leapfrog charging system and method for an electronic device.

The presently described subject matter is directed to a leapfrog charging system and method for use in a battery jump starting device such as a portable rechargeable battery jump starting device.

The presently described subject matter is directed to a leapfrog charging system and method for an electronic device having at least a first rechargeable battery and second rechargeable battery, comprising or consisting of selectively charging the first rechargeable battery and second rechargeable battery in a charge sequence.

The presently described subject matter is directed to a leapfrog charging system and method for an electronic device having at least a first rechargeable battery and second rechargeable battery, comprising or consisting of selectively charging the first rechargeable battery and second rechargeable battery in a charge sequence, wherein the charge sequence is an incremental charge sequence.

The presently described subject matter is directed to a leapfrog charging system and method for an electronic device having at least a first rechargeable battery and second rechargeable battery, comprising or consisting of selectively charging the first rechargeable battery and second rechargeable battery in a charge sequence, wherein the charge sequence is an incremental charge sequence, wherein the incremental charge sequence charges the first 12V battery or second 12V battery in increments less than a total charge increment to fully charge the first 12V battery or second 12V battery.

The presently described subject matter is directed to a leapfrog charging system and method for an electronic device having at least a first rechargeable battery and second rechargeable battery, comprising or consisting of selectively charging the first rechargeable battery and second rechargeable battery in a charge sequence, wherein the charging sequence is a back-and-forth charging sequence between the first 12V battery and second 12V battery.

The presently described subject matter is directed to a leapfrog charging system and method for an electronic device having at least a first rechargeable battery and second rechargeable battery, comprising or consisting of selectively charging the first rechargeable battery and second rechargeable battery in a charge sequence, wherein the charging sequence includes back-to-back charges of a same battery of the first 12V battery and second 12V battery two or more times prior to sequencing to the other battery.

The presently described subject matter is directed to a leapfrog charging system and method for an electronic device having at least a first rechargeable battery and second rechargeable battery, comprising or consisting of selectively

33

a first 12V battery; a second 12V battery; an electrical control switch electrically connected to the first 12V battery and the second 12V battery, the electrical control switch having a parallel switch position for connecting the first 12V battery and second 12V battery in parallel, the electrical control switch having a series switch position for connecting the first 12V battery and second 12V battery in series; and a leapfrog charger connected to the first 12V battery and second 12V battery, the leapfrog charger configured for sequentially charging the first 12V battery and the second 12V battery, wherein voltage charging increments are a portion or fraction of a total voltage charge required to fully charge the first 12V battery or second 12V battery.

The presently described subject matter is directed to a rechargeable battery jump starting device having a back-charge diode system, the device comprising or consisting of a first 12V battery; a second 12V battery; an electrical control switch electrically connected to the first 12V battery and the second 12V battery, the electrical control switch having a parallel switch position for connecting the first 12V battery and second 12V battery in parallel, the electrical control switch having a series switch position for connecting the first 12V battery and second 12V battery in series; and a leapfrog charger connected to the first 12V battery and second 12V battery, the leapfrog charger configured for sequentially charging the first 12V battery and the second 12V battery, further comprising a programmable microcontroller electrically connected to the leapfrog charger for controlling operation of the charger.

The presently described subject matter is directed to a rechargeable battery jump starting device having a back-charge diode system, the device comprising or consisting of a first 12V battery; a second 12V battery; an electrical control switch electrically connected to the first 12V battery and the second 12V battery, the electrical control switch having a parallel switch position for connecting the first 12V battery and second 12V battery in parallel, the electrical control switch having a series switch position for connecting the first 12V battery and second 12V battery in series; a leapfrog charger connected to the first 12V battery and second 12V battery, the leapfrog charger configured for sequentially charging the first 12V battery and the second 12V battery; and, a programmable microcontroller electrically connected to the leapfrog charger for controlling operation of the charger, wherein the programmable microcontroller is configured to provided charge timeouts.

The presently described subject matter is directed to a rechargeable battery jump starting device having a back-charge diode system, the device comprising or consisting of a first 12V battery; a second 12V battery; an electrical control switch electrically connected to the first 12V battery and the second 12V battery, the electrical control switch having a parallel switch position for connecting the first 12V battery and second 12V battery in parallel, the electrical control switch having a series switch position for connecting the first 12V battery and second 12V battery in series; a leapfrog charger connected to the first 12V battery and second 12V battery, the leapfrog charger configured for sequentially charging the first 12V battery and the second 12V battery; and a peak voltage shutoff to prevent overcharging the first 12V battery and second 12V battery.

The presently described subject matter is directed to a rechargeable battery jump starting device having a back-charge diode system, the device comprising or consisting of a first 12V battery; a second 12V battery; an electrical control switch electrically connected to the first 12V battery and the second 12V battery, the electrical control switch

34

having a parallel switch position for connecting the first 12V battery and second 12V battery in parallel, the electrical control switch having a series switch position for connecting the first 12V battery and second 12V battery in series; and a leapfrog charger connected to the first 12V battery and second 12V battery, the leapfrog charger configured for sequentially charging the first 12V battery and the second 12V battery, wherein the charging sequence is a back-and-forth charging sequence between the first 12V battery and second 12V battery.

The presently described subject matter is directed to a rechargeable battery jump starting device having a back-charge diode system, the device comprising or consisting of a first 12V battery; a second 12V battery; an electrical control switch electrically connected to the first 12V battery and the second 12V battery, the electrical control switch having a parallel switch position for connecting the first 12V battery and second 12V battery in parallel, the electrical control switch having a series switch position for connecting the first 12V battery and second 12V battery in series; and a leapfrog charger connected to the first 12V battery and second 12V battery, the leapfrog charger configured for sequentially charging the first 12V battery and the second 12V battery, wherein the charging sequence is a back-and-forth charging sequence between the first 12V battery and second 12V battery, and wherein the charging sequence includes back-to-back charges of a same battery of the first 12V battery and second 12V battery two or more times prior to sequencing to the other battery.

The presently described subject matter is directed to a rechargeable battery jump starting device having a back-charge diode system, the device comprising or consisting of a first 12V battery; a second 12V battery; an electrical control switch electrically connected to the first 12V battery and the second 12V battery, the electrical control switch having a parallel switch position for connecting the first 12V battery and second 12V battery in parallel, the electrical control switch having a series switch position for connecting the first 12V battery and second 12V battery in series; and a leapfrog charger connected to the first 12V battery and second 12V battery, the leapfrog charger configured for sequentially charging the first 12V battery and the second 12V battery, wherein the charging sequence includes one or more charging pauses.

The presently described subject matter is directed to a rechargeable battery jump starting device having a back-charge diode system, the device comprising or consisting of a first 12V battery; a second 12V battery; an electrical control switch electrically connected to the first 12V battery and the second 12V battery, the electrical control switch having a parallel switch position for connecting the first 12V battery and second 12V battery in parallel, the electrical control switch having a series switch position for connecting the first 12V battery and second 12V battery in series; and a leapfrog charger connected to the first 12V battery and second 12V battery, the leapfrog charger configured for sequentially charging the first 12V battery and the second 12V battery, wherein charging time increments, voltage increase amounts, and charging rates are all adjustable in a programmed sequence.

The presently described subject matter is directed to a highly conductive frame for use in an electronic device.

The presently described subject matter is directed to a highly conductive frame for use with or part of a battery assembly of an electronic device.

35

The presently described subject matter is directed to a highly conductive frame for use in a battery jump starting device such as a portable rechargeable battery jump starting device.

The presently described subject matter is directed to a highly conductive frame in combination with a battery jump starting device such as a portable rechargeable battery jump starting device.

The presently described subject matter is directed to a highly conductive frame for connecting a battery to positive and negative cables for use in a battery jump starting device such as a portable rechargeable battery jump starting device.

The presently describe subject matter is directed to a battery assembly comprising or consisting of a battery connected to a highly conductive frame.

The presently describe subject matter is directed to a battery assembly comprising or consisting of a battery connected to a highly conductive frame for use in a battery jump starting device such as a portable rechargeable battery jump starting device.

The presently described subject matter is directed to a battery jump starting device such as a portable rechargeable jump starting device, the device comprising or consisting of a first 12V battery; a second 12V battery; and a highly conductive frame connected to the first 12V battery and second 12V battery.

The presently described subject matter is directed to a battery jump starting device such as a portable rechargeable battery jump starting device, the device comprising or consisting of a first 12V battery; a second 12V battery; and a highly conductive frame connected to the first 12V battery and second 12V battery, further comprising an electrical control switch electrically connected to the highly conductive frame, the first 12V battery, and the second 12V battery, the electrical control switch having a parallel switch position for connecting the first 12V battery and second 12V battery in parallel, the electrical control switch having a series switch position for connecting the first 12V battery and second 12V battery in series.

The presently described subject matter is directed to a battery jump starting device such as a portable rechargeable battery jump starting device, the device comprising or consisting of a first 12V battery; a second 12V battery; and a highly conductive frame connected to the first 12V battery and second 12V battery, wherein the highly conductive frame is semi-rigid.

The presently described subject matter is directed to a battery jump starting device such as a portable rechargeable battery jump starting device, the device comprising or consisting of a first 12V battery; a second 12V battery; and a highly conductive frame connected to the first 12V battery and second 12V battery, wherein the highly conductive frame is rigid.

The presently described subject matter is directed to a battery jump starting device such as a portable rechargeable battery jump starting device, the device comprising or consisting of a first 12V battery; a second 12V battery; and a highly conductive frame connected to the first 12V battery and second 12V battery, wherein the highly conductive frame is a three-dimensional (3D) frame structure.

The presently described subject matter is directed to a battery jump starting device such as a portable rechargeable battery jump starting device, the device comprising or consisting of a first 12V battery; a second 12V battery; and a highly conductive frame connected to the first 12V battery

36

and second 12V battery, wherein the highly conductive frame comprises multiple highly conductive frame members connected together.

The presently described subject matter is directed to a battery jump starting device such as a portable rechargeable jump starting device, the device comprising or consisting of a first 12V battery; a second 12V battery; and a highly conductive frame connected to the first 12V battery and second 12V battery, wherein the highly conductive frame comprises multiple highly conductive frame members, wherein at least one conductive frame member includes a through hole.

The presently described subject matter is directed to a battery jump starting device such as a portable rechargeable jump starting device, the device comprising or consisting of a first 12V battery; a second 12V battery; and a highly conductive frame connected to the first 12V battery and second 12V battery, wherein the highly conductive frame comprises multiple highly conductive frame members, wherein at least one conductive frame member includes at least one through hole located at one or more ends of the at least one conductive frame member.

The presently described subject matter is directed to a battery jump starting device such as a portable rechargeable battery jump starting device, the device comprising or consisting of a first 12V battery; a second 12V battery; and a highly conductive frame connected to the first 12V battery and second 12V battery, wherein the highly conductive frame comprises multiple highly conductive frame members, wherein at least one of the multiple highly conductive frame member includes at least one through hole, wherein the at least one through hole is located at one end of the highly conductive frame member, wherein adjacent highly conductive frame members are fastened together using a highly conductive bolt and nut fastener.

The presently described subject matter is directed to a battery jump starting device such as a portable rechargeable battery jump starting device, the device comprising or consisting of a first 12V battery; a second 12V battery; and a highly conductive frame connected to the first 12V battery and second 12V battery, wherein the highly conductive frame comprises multiple highly conductive frame members, wherein at least one frame member is provided with at least one flattened end having a through hole.

The presently described subject matter is directed to a battery jump starting device such as a portable rechargeable battery jump starting device, the device comprising or consisting of a first 12V battery; a second 12V battery; and a highly conductive frame connected to the first 12V battery and second 12V battery, wherein the highly conductive frame comprises multiple highly conductive frame members, wherein at least one conductive frame member includes a through hole, wherein the at least one frame member is provided on at least one end with a ring-shaped through hole.

The presently described subject matter is directed to a battery jump starting device such as a portable rechargeable jump starting device, the device comprising or consisting of a first 12V battery; a second 12V battery; and a highly conductive frame connected to the first 12V battery and second 12V battery, wherein other electrical components of the portable jump starting device bolt onto the highly conductive frame.

The presently described subject matter is directed to a battery jump starting device such as a portable rechargeable battery jump starting device, the device comprising or consisting of a first 12V battery; a second 12V battery; and

The presently described subject matter is direct to a rechargeable battery jump starting device, the device comprising or consisting of a rechargeable battery having a positive terminal and a negative terminal; an electrically conductive frame comprising a positive conductive frame connected at one end to the positive terminal of the rechargeable battery and a negative conductive frame connected at one end to the negative terminal of the rechargeable battery; a positive battery cable having one end connected during operation of the rechargeable battery jump starting device to an opposite end of the positive conductive frame; a negative battery cable having one end connected during operation of the rechargeable battery jump starting device to the opposite end of the negative conductive frame; a positive battery clamp connected to an opposite end of the positive cable; and a negative battery clamp connected to an opposite end

The presently described subject matter is directed to a rechargeable battery jump starting device, the device comprising or consisting of a rechargeable battery having a positive terminal and a negative terminal; an electrically conductive frame comprising a positive conductive frame connected at one end to the positive terminal of the recharge-

41

able battery and a negative conductive frame connected at one end to the negative terminal of the rechargeable battery; a positive battery cable having one end connected during operation of the rechargeable battery jump starting device to an opposite end of the positive conductive frame; a negative battery cable having one end connected during operation of the rechargeable battery jump starting device to the opposite end of the negative conductive frame; a positive battery clamp connected to an opposite end of the positive cable; and a negative battery clamp connected to an opposite end of the negative cable, wherein the rechargeable battery is a rechargeable battery assembly comprising one or more rechargeable battery cells, a positive electrically conductive bar connected to the positive terminal of the rechargeable battery, and a negative electrically conductive bar connected to the negative terminal of the rechargeable battery, and wherein the positive electrically conductive bar and negative electrically conductive bar are each provided with a through hole for connection with the electrically conductive frame.

The presently described subject matter is direct to a rechargeable battery jump starting device, the device comprising or consisting of a rechargeable battery having a positive terminal and a negative terminal; an electrically conductive frame comprising a positive conductive frame connected at one end to the positive terminal of the rechargeable battery and a negative conductive frame connected at one end to the negative terminal of the rechargeable battery; a positive battery cable having one end connected during operation of the rechargeable battery jump starting device to an opposite end of the positive conductive frame; a negative battery cable having one end connected during operation of the rechargeable battery jump starting device to the opposite end of the negative conductive frame; a positive battery clamp connected to an opposite end of the positive cable; and a negative battery clamp connected to an opposite end of the negative cable, further comprising a switch connected between the negative conductor bar and the negative cable for selectively electrically connecting the negative conductor bar to the negative cable during operation of the rechargeable battery jump starting device.

The presently described subject matter is direct to a rechargeable battery jump starting device, the device comprising or consisting of a rechargeable battery having a positive terminal and a negative terminal; an electrically conductive frame comprising a positive conductive frame connected at one end to the positive terminal of the rechargeable battery and a negative conductive frame connected at one end to the negative terminal of the rechargeable battery; a positive battery cable having one end connected during operation of the rechargeable battery jump starting device to an opposite end of the positive conductive frame; a negative battery cable having one end connected during operation of the rechargeable battery jump starting device to the opposite end of the negative conductive frame; a positive battery clamp connected to an opposite end of the positive cable; and a negative battery clamp connected to an opposite end of the negative cable, further comprising a switch connected between the negative conductor bar and the negative cable for selectively electrically connecting the negative conductor bar to the negative cable during operation of the rechargeable battery jump starting device, wherein the switch is a smart switch for electrically connecting the negative conductor bar to the negative cable only upon detecting that the positive battery clamp and negative battery clamp are correctly connected to the correct polarity terminal of the vehicle battery being jump started (i.e. positive

42

battery clamp connected to positive vehicle battery terminal and negative battery clamp connected to negative vehicle battery terminal).

The presently described subject matter is direct to a rechargeable battery jump starting device, the device comprising or consisting of a rechargeable battery having a positive terminal and a negative terminal; an electrically conductive frame comprising a positive conductive frame connected at one end to the positive terminal of rechargeable battery assembly and a negative conductive frame connected at one end to the negative terminal of the rechargeable battery assembly; a positive cam-lock connected to an opposite end of the positive conductive frame; a negative cam-lock connected to an opposite end of the negative conductive frame; a positive battery cable removably connected at one end to the positive cam-lock; a negative battery cable removably connected at one end to the negative cam-lock; a positive battery clamp connected to an opposite end of the positive cable; and a negative battery clamp connected to an opposite end of the negative cable.

The presently described subject matter is directed to a battery assembly for an electronic device.

The presently described subject matter is directed to a battery assembly for use in an electronic device.

The presently described subject matter is directed to a battery assembly for use in a battery jump starting device such as a portable rechargeable battery jump starting device.

The presently described subject matter is directed to a battery assembly in combination with a battery jump starting device such as a portable rechargeable battery jump starting device.

The presently described subject matter is directed to a battery assembly for use in an electronic device such as a battery jump starting device, the device comprising or consisting of at least one battery cell having a positive foil end and a negative foil end; a positive highly conductive member connected to the positive foil; and a positive highly conductive member connected to the positive foil.

The presently described subject matter is directed to a battery assembly for use in an electronic device such as a battery jump starting device, the device comprising or consisting of at least one battery cell having a positive foil end and a negative foil end; a positive highly conductive member connected to the positive foil; and a positive highly conductive member connected to the positive foil, wherein the positive highly conductive member and negative highly conductive member are both oriented transversely relative to a length of the positive and negative foil, respectively.

The presently described subject matter is directed to a battery assembly for use in an electronic device such as a battery jump starting device, the device comprising or consisting of at least one battery cell having a positive foil end and a negative foil end; a positive highly conductive member connected to the positive foil; and a positive highly conductive member connected to the positive foil, wherein the positive highly conductive member and negative highly conductive member are both oriented transversely relative to a length of the positive and negative foil, respectively, wherein the highly conductive members are wider than the positive and negative foil, respectively.

The presently described subject matter is directed to a battery assembly for use in an electronic device such as a battery jump starting device, the device comprising or consisting of at least one battery cell having a positive foil end and a negative foil end; a positive highly conductive member connected to the positive foil; and a positive highly conductive member connected to the positive foil, wherein

the highly conductive members are oriented flat against opposite ends of the at least one battery cell.

The presently described subject matter is directed to a battery assembly for use in an electronic device such as a battery jump starting device, the device comprising or consisting of at least one battery cell having a positive foil end and a negative foil end; a positive highly conductive member connected to the positive foil; and a positive highly conductive member connected to the positive foil, wherein the highly conductive members are provided with a through hole for connection with the electronic device using a bolt and nut fastener.

The presently described subject matter is directed to a battery assembly for use in an electronic device such as a battery jump starting device, the device comprising or consisting of at least one battery cell having a positive foil end and a negative foil end; a positive highly conductive member connected to the positive foil; and a positive highly conductive member connected to the positive foil, wherein the highly conductive members are made from plate or bar type material.

The presently described subject matter is directed to a battery assembly for use in an electronic device such as a battery jump starting device, the device comprising or consisting of at least one battery cell having a positive foil end and a negative foil end; a positive highly conductive member connected to the positive foil; and a positive highly conductive member connected to the positive foil, wherein the positive foil at least partially wraps around the positive highly conductive member, and the negative foil at least partially wraps around the negative highly conductive member.

The presently described subject matter is directed to a battery assembly for use in an electronic device such as a battery jump starting device, the device comprising or consisting of at least one battery cell having a positive foil end and a negative foil end; a positive highly conductive member connected to the positive foil; and a positive highly conductive member connected to the positive foil, wherein the positive foil at least partially wraps around the positive highly conductive member, and the negative foil at least partially wraps around the negative highly conductive member, wherein the positive foil and negative foil fully wrap around the positive highly conductive member and the negative highly conductive member, respectively.

The presently described subject matter is directed to a battery assembly for use in an electronic device such as a battery jump starting device, the device comprising or consisting of at least one battery cell having a positive foil end and a negative foil end; a positive highly conductive member connected to the positive foil; and a positive highly conductive member connected to the positive foil, wherein the positive foil is soldered or welded to the positive highly conductive member and the negative foil is soldered or welded to the negative highly conductive member.

The presently described subject matter is directed to a battery assembly for use in an electronic device such as a battery jump starting device, the device comprising or consisting of at least one battery cell having a positive foil end and a negative foil end; a positive highly conductive member connected to the positive foil; and a positive highly conductive member connected to the positive foil, wherein the at least one battery cell is multiple battery cells layered one on top of the other.

The presently described subject matter is directed to a battery assembly for use in an electronic device such as a battery jump starting device, the device comprising or

consisting of at least one battery cell having a positive foil end and a negative foil end; a positive highly conductive member connected to the positive foil; and a positive highly conductive member connected to the positive foil, wherein the battery assembly is covered with heat shrink material.

The presently described subject matter is directed to a rechargeable battery jump starting device comprising or consisting of a power circuit including a rechargeable battery assembly comprising one or more rechargeable battery cells having a positive terminal connector, a negative terminal connector, a positive electrically conductive bar connected to the positive terminal connector, and a negative electrically conductive bar connected to the negative terminal connector; and an electrically conductive frame connected to the battery assembly.

The presently described subject matter is directed to a rechargeable battery jump starting device comprising or consisting of a power circuit including a rechargeable battery assembly comprising one or more rechargeable battery cells having a positive terminal connector, a negative terminal connector, a positive electrically conductive bar connected to the positive terminal connector, and a negative electrically conductive bar connected to the negative terminal connector; and an electrically conductive frame connected to the battery assembly; a positive battery cable connected to the highly conductive frame; a negative battery cable connectable to the highly conductive frame; a positive battery clamp connected to the positive cable; and a negative battery clamp connected to the negative cable.

The presently described subject matter is directed to a rechargeable battery jump starting device comprising or consisting of a rechargeable battery assembly comprising one or more rechargeable battery cells having a positive terminal connector, a negative terminal connector, a positive electrically conductive bar connected to the positive terminal connector, and a negative electrically conductive bar connected to the negative terminal connector; an electrically conductive frame connected to the battery assembly; a positive battery cable connected to the highly conductive frame; a negative battery cable connectable to the highly conductive frame; a positive battery clamp connected to the positive cable; and a negative battery clamp connected to the negative cable.

The presently described subject matter is directed to a rechargeable battery jump starting device comprising or consisting of a rechargeable battery assembly comprising one or more rechargeable battery cells having a positive terminal connector, a negative terminal connector, a positive electrically conductive bar connected to the positive terminal connector, and a negative electrically conductive bar connected to the negative terminal connector; an electrically conductive frame connected to the battery assembly; a positive battery cable connected to the highly conductive frame; a negative battery cable connectable to the highly conductive frame; a positive battery clamp connected to the positive cable; and a negative battery clamp connected to the negative cable, wherein the electrically conductive frame comprises a positive conductive pathway from the positive terminal connector of the battery assembly to the connection with the positive battery cable and a negative conductive pathway from the negative terminal connector of the battery assembly to the connection with the negative battery cable.

The presently described subject matter is directed to a rechargeable battery jump starting device, comprising or consisting of a rechargeable battery assembly comprising one or more rechargeable battery cells having a positive terminal connector, a negative terminal connector, a positive

The presently described subject matter is directed to a rechargeable battery jump starting device, comprising or consisting of a rechargeable battery assembly comprising one or more rechargeable battery cells having a positive terminal connector, a negative terminal connector, a positive electrically conductive bar connected to the positive terminal connector, and a negative electrically conductive bar connected to the negative terminal connector; an electrically conductive frame connected to the battery assembly; a positive battery cable connected to the highly conductive frame; a negative battery cable connectable to the highly conductive frame; a positive battery clamp connected to the positive cable; and a negative battery clamp connected to the negative cable, wherein a side of the positive electrically conductive bar is connected flat against the positive foil end of the one or more battery cells and a side of the negative electrically conductive bar is connected flat against the negative foil end of the one or more batteries.

The presently described subject matter is directed to a rechargeable battery jump starting device, comprising or consisting of a rechargeable battery assembly comprising one or more rechargeable battery cells having a positive terminal connector, a negative terminal connector, a positive

electrically conductive bar connected to the positive terminal connector, and a negative electrically conductive bar connected to the negative terminal connector; an electrically conductive frame connected to the battery assembly; a positive battery cable connected to the highly conductive frame; a negative battery cable connectable to the highly conductive frame; a positive battery clamp connected to the positive cable; and a negative battery clamp connected to the negative cable, wherein the positive foil end is soldered or welded to the positive electrically conductive bar and the negative foil end is soldered or welded to the negative electrically conductive bar.

The presently described subject matter is directed to a rechargeable battery jump starting device, comprising or consisting of a rechargeable battery assembly comprising one or more rechargeable battery cells having a positive terminal connector, a negative terminal connector, a positive electrically conductive bar connected to the positive terminal connector, and a negative electrically conductive bar connected to the negative terminal connector; an electrically conductive frame connected to the battery assembly; a positive battery cable connected to the highly conductive frame; a negative battery cable connectable to the highly conductive frame; a positive battery clamp connected to the positive cable; and a negative battery clamp connected to the negative cable, wherein the one or more battery cells are multiple battery cells connected in series and layered one on top of the other to provide the rechargeable battery assembly.

The presently described subject matter is directed to a rechargeable battery jump starting device, comprising or consisting of a rechargeable battery assembly comprising one or more rechargeable battery cells having a positive terminal connector, a negative terminal connector, a positive electrically conductive bar connected to the positive terminal connector, and a negative electrically conductive bar connected to the negative terminal connector; an electrically conductive frame connected to the battery assembly; a positive battery cable connected to the highly conductive frame; a negative battery cable connectable to the highly conductive frame; a positive battery clamp connected to the positive cable; and a negative battery clamp connected to the negative cable, wherein the layered multiple battery cells are covered with heat shrink material.

The presently described subject matter is directed to a rechargeable battery jump starting device, comprising or consisting of a rechargeable battery assembly comprising one or more rechargeable battery cells having a positive terminal connector, a negative terminal connector, a positive electrically conductive bar connected to the positive terminal connector, and a negative electrically conductive bar connected to the negative terminal connector; an electrically conductive frame connected to the battery assembly; a positive battery cable connected to the highly conductive frame; a negative battery cable connectable to the highly conductive frame; a positive battery clamp connected to the positive cable; and a negative battery clamp connected to the negative cable, wherein the electrically conductive frame comprises multiple electrically conductive frame members connected together.

The presently described subject matter is directed to a rechargeable battery jump starting device, comprising or consisting of a rechargeable battery assembly comprising one or more rechargeable battery cells having a positive terminal connector, a negative terminal connector, a positive electrically conductive bar connected to the positive terminal connector, and a negative electrically conductive bar

connected to the negative terminal connector; an electrically conductive frame connected to the battery assembly; a positive battery cable connected to the highly conductive frame; a negative battery cable connectable to the highly conductive frame; a positive battery clamp connected to the positive cable; and a negative battery clamp connected to the negative cable, wherein the electrically conductive frame comprises multiple electrically conductive frame members connected together, wherein the frame members are electrically conductive bars bent along multiple axes.

The presently described subject matter is directed to a rechargeable battery assembly for use in a rechargeable jump starting device, the rechargeable battery assembly comprising or consisting of a rechargeable battery assembly comprising one or more rechargeable battery cells having a positive terminal connector, a negative terminal connector, a positive electrically conductive bar connected to the positive terminal connector, and a negative electrically conductive bar connected to the negative terminal connector.

The presently described subject matter is directed to a rechargeable battery jump starting device with an improved vehicle or equipment battery detection device.

The presently described subject matter is directed to a rechargeable battery jump charging device with a vehicle battery detection system, comprising or consisting of a detection circuit for detecting a forward voltage drop across the back-charge diodes, the detection circuit comprising an op amp subtractor or difference amplifier whose output is fed into a comparator, wherein, if a forward voltage drop is detected across the back-charge diodes, and if the voltage is above a certain threshold or external load of a vehicle battery connected to jumper cables, then the comparator puts out a "high" signal, allowing the jump starter to continue normal operation.

The presently described subject matter is directed to a rechargeable battery jump starting device with a vehicle battery detection system, comprising or consisting of a detection circuit for detecting a forward voltage drop across the back-charge diodes, the detection circuit comprising an op amp subtractor or difference amplifier whose output is fed into a comparator, wherein, if a forward voltage drop is detected across the back-charge diodes, and if the voltage is above a certain threshold or external load of a vehicle battery connected to jumper cables, then the comparator puts out a "high" signal, allowing the jump starter to continue normal operation, and wherein, if the voltage is above the threshold, then internal jumper battery terminals continue being connected to the jumper cables through a smart-switch and the "back-charge" diodes and an internal battery negative terminal remains connected to a negative jumper cable.

The presently described subject matter is directed to a rechargeable battery jump starting device with a vehicle battery detection system, comprising or consisting of a detection circuit for detecting a forward voltage drop across the back-charge diodes, the detection circuit comprising an op amp subtractor or difference amplifier whose output is fed into a comparator, wherein, if a forward voltage drop is detected across the back-charge diodes, and if the voltage is above a certain threshold or external load of a vehicle battery connected to jumper cables, then the comparator puts out a "high" signal, allowing the jump starter to continue normal operation, and wherein, if the forward voltage drop sensed is below a certain threshold, then the comparator puts out a "low" signal, instructing a jump starter logic controlled by a micro-controller unit to open a smart-switch, disconnecting a negative battery terminal from a negative jumper cable,

thus removing internal battery voltage from being applied across the jumper cables and rendering the cable terminals inactive or dead.

The presently described subject matter is directed to a rechargeable battery jump starting device with vehicle or equipment battery detection system, the device comprising or consisting of a first rechargeable battery having a positive terminal and negative terminal; a positive battery cable connected to the positive terminal of the first rechargeable battery; a vehicle or equipment positive terminal battery connector connected to the positive battery cable; a back-charge diode array connecting the positive terminal of the first rechargeable battery and the vehicle or equipment battery positive terminal battery connector; a negative battery cable connected to the negative terminal of the first rechargeable battery; a vehicle or equipment negative terminal battery connector connected to the negative battery cable; and a vehicle or equipment battery detection system associated with the rechargeable battery jump starting device for detecting a forward voltage drop across the back-charge diode array, the vehicle or equipment battery detection system including a detection circuit comprising an op amp subtractor or difference amplifier whose output is fed into a comparator, wherein, if a forward voltage drop is detected across the back-charge diode array, and if the voltage is above a certain threshold or external load of the vehicle or equipment battery connected to the positive and negative battery cables, then the comparator puts out a “high” signal, allowing the rechargeable battery jump starting device to continue normal operation.

The presently described subject matter is directed to a rechargeable battery jump starting device with vehicle or equipment battery detection system, the device comprising or consisting of a first rechargeable battery having a positive terminal and negative terminal; a positive battery cable connected to the positive terminal of the first rechargeable battery; a vehicle or equipment positive terminal battery connector connected to the positive battery cable; a back-charge diode array connecting the positive terminal of the first rechargeable battery and the vehicle or equipment battery positive terminal battery connector; a negative battery cable connected to the negative terminal of the first rechargeable battery; a vehicle or equipment negative terminal battery connector connected to the negative battery cable; and a vehicle or equipment battery detection system associated with the rechargeable battery jump starting device for detecting a forward voltage drop across the back-charge diode array, the vehicle or equipment battery detection system including a detection circuit comprising an op amp subtractor or difference amplifier whose output is fed into a comparator, wherein, if a forward voltage drop is detected across the back-charge diode array, and if the voltage is above a certain threshold or external load of the vehicle or equipment battery connected to the positive and negative battery cables, then the comparator puts out a “high” signal, allowing the rechargeable battery jump starting device to continue normal operation, and wherein the vehicle or equipment battery positive terminal connector is a positive battery clamp and the vehicle or equipment battery positive terminal connector is a negative battery clamp.

The presently described subject matter is directed to a rechargeable battery jump starting device with vehicle or equipment battery detection system, the device comprising or consisting of a first rechargeable battery having a positive terminal and negative terminal; a positive battery cable connected to the positive terminal of the first rechargeable

battery; a vehicle or equipment positive terminal battery connector connected to the positive battery cable; a back-charge diode array connecting the positive terminal of the first rechargeable battery and the vehicle or equipment battery positive terminal battery connector; a negative battery cable connected to the negative terminal of the first rechargeable battery; a vehicle or equipment negative terminal battery connector connected to the negative battery cable; and a vehicle or equipment battery detection system associated with the rechargeable battery jump starting device for detecting a forward voltage drop across the back-charge diode array, the vehicle or equipment battery detection system including a detection circuit comprising an op amp subtractor or difference amplifier whose output is fed into a comparator, wherein, if a forward voltage drop is detected across the back-charge diode array, and if the voltage is above a certain threshold or external load of the vehicle or equipment battery connected to the positive and negative battery cables, then the comparator puts out a “high” signal, allowing the rechargeable battery jump starting device to continue normal operation, further comprising a smart switch selectively connecting the negative terminal of the first rechargeable battery and the vehicle or equipment negative terminal battery connector.

The presently described subject matter is directed to a rechargeable battery jump starting device with vehicle or equipment battery detection system, the device comprising or consisting of a first rechargeable battery having a positive terminal and negative terminal; a positive battery cable connected to the positive terminal of the first rechargeable battery; a vehicle or equipment positive terminal battery connector connected to the positive battery cable; a back-charge diode array connecting the positive terminal of the first rechargeable battery and the vehicle or equipment battery positive terminal battery connector; a negative battery cable connected to the negative terminal of the first rechargeable battery; a vehicle or equipment negative terminal battery connector connected to the negative battery cable; and a vehicle or equipment battery detection system associated with the rechargeable battery jump starting device for detecting a forward voltage drop across the back-charge diode array, the vehicle or equipment battery detection system including a detection circuit comprising an op amp subtractor or difference amplifier whose output is fed into a comparator, wherein, if a forward voltage drop is detected across the back-charge diode array, and if the voltage is above a certain threshold or external load of the vehicle or equipment battery connected to the positive and negative battery cables, then the comparator puts out a “high” signal, allowing the rechargeable battery jump starting device to continue normal operation, and wherein the vehicle or equipment battery positive terminal connector is a positive battery clamp and the vehicle or equipment battery positive terminal connector is a negative battery clamp, wherein, if the voltage is above the threshold, then the negative terminal of the first rechargeable battery continues being selectively connected to the vehicle or equipment negative terminal battery connector by the smart switch while the negative terminal of the first rechargeable battery remains connected to the vehicle or equipment negative terminal battery connector.

The presently described subject matter is directed to a rechargeable battery jump starting device with vehicle or equipment battery detection system, the device comprising or consisting of a first rechargeable battery having a positive terminal and negative terminal; a positive battery cable connected to the positive terminal of the first rechargeable

51

battery; a vehicle or equipment positive terminal battery connector connected to the positive battery cable; a back-charge diode array connecting the positive terminal of the first rechargeable battery and the vehicle or equipment battery positive terminal battery connector; a negative battery cable connected to the negative terminal of the first rechargeable battery; a vehicle or equipment negative terminal battery connector connected to the negative battery cable; and a vehicle or equipment battery detection system associated with the rechargeable battery jump starting device for detecting a forward voltage drop across the back-charge diode array, the vehicle or equipment battery detection system including a detection circuit comprising an op amp subtractor or difference amplifier whose output is fed into a comparator, wherein, if a forward voltage drop is detected across the back-charge diode array, and if the voltage is above a certain threshold or external load of the vehicle or equipment battery connected to the positive and negative battery cables, then the comparator puts out a "high" signal, allowing the rechargeable battery jump starting device to continue normal operation, further comprising a microcontroller unit having a jump starting device logic controlled by the microcontroller unit.

The presently described subject matter is directed to a rechargeable battery jump starting device with vehicle or equipment battery detection system, the device comprising or consisting of a first rechargeable battery having a positive terminal and negative terminal; a positive battery cable connected to the positive terminal of the first rechargeable battery; a vehicle or equipment positive terminal battery connector connected to the positive battery cable; a back-charge diode array connecting the positive terminal of the first rechargeable battery and the vehicle or equipment battery positive terminal battery connector; a negative battery cable connected to the negative terminal of the first rechargeable battery; a vehicle or equipment negative terminal battery connector connected to the negative battery cable; and a vehicle or equipment battery detection system associated with the rechargeable battery jump starting device for detecting a forward voltage drop across the back-charge diode array, the vehicle or equipment battery detection system including a detection circuit comprising an op amp subtractor or difference amplifier whose output is fed into a comparator, wherein, if a forward voltage drop is detected across the back-charge diode array, and if the voltage is above a certain threshold or external load of the vehicle or equipment battery connected to the positive and negative battery cables, then the comparator puts out a "high" signal, allowing the rechargeable battery jump starting device to continue normal operation, further comprising a microcontroller unit having a jump starting device logic controlled by the microcontroller unit, and wherein, if the forward voltage drop detected is below a certain threshold, then the comparator puts out a "low" signal, instructing the jump starting device logic controlled by the microcontroller unit to open the smart switch, disconnecting the negative battery terminal of the rechargeable battery of the rechargeable battery jump starting device from the negative battery cable, thus removing internal battery voltage from being applied across the positive and negative battery terminal connectors and rendering the positive and negative battery terminal connectors inactive or dead.

The presently described subject matter is directed to a rechargeable battery jump starting device with vehicle or equipment battery detection system, the device comprising or consisting of a first rechargeable battery having a positive terminal and negative terminal; a positive battery cable

52

connected to the positive terminal of the first rechargeable battery; a vehicle or equipment positive terminal battery connector connected to the positive battery cable; a back-charge diode array connecting the positive terminal of the first rechargeable battery and the vehicle or equipment battery positive terminal battery connector; a negative battery cable connected to the negative terminal of the first rechargeable battery; a vehicle or equipment negative terminal battery connector connected to the negative battery cable; and a vehicle or equipment battery detection system associated with the rechargeable battery jump starting device for detecting a forward voltage drop across the back-charge diode array, the vehicle or equipment battery detection system including a detection circuit comprising an op amp subtractor or difference amplifier whose output is fed into a comparator, wherein, if a forward voltage drop is detected across the back-charge diode array, and if the voltage is above a certain threshold or external load of the vehicle or equipment battery connected to the positive and negative battery cables, then the comparator puts out a "high" signal, allowing the rechargeable battery jump starting device to continue normal operation, and wherein the back-charge diode array is connected along the positive battery cable.

The presently described subject matter is directed to a rechargeable battery jump starting device with vehicle or equipment battery detection system, the device comprising or consisting of a first rechargeable battery having a positive terminal and negative terminal; a positive battery cable connected to the positive terminal of the first rechargeable battery; a vehicle or equipment positive terminal battery connector connected to the positive battery cable; a back-charge diode array connecting the positive terminal of the first rechargeable battery and the vehicle or equipment battery positive terminal battery connector; a negative battery cable connected to the negative terminal of the first rechargeable battery; a vehicle or equipment negative terminal battery connector connected to the negative battery cable; and a vehicle or equipment battery detection system associated with the rechargeable battery jump starting device for detecting a forward voltage drop across the back-charge diode array, the vehicle or equipment battery detection system including a detection circuit comprising an op amp subtractor or difference amplifier whose output is fed into a comparator, wherein, if a forward voltage drop is detected across the back-charge diode array, and if the voltage is above a certain threshold or external load of the vehicle or equipment battery connected to the positive and negative battery cables, then the comparator puts out a "high" signal, allowing the rechargeable battery jump starting device to continue normal operation, wherein the smart switch is connected along the negative battery cable.

The presently described subject matter is directed to a rechargeable battery jump starting device with vehicle or equipment battery detection system, the device comprising or consisting of a first rechargeable battery having a positive terminal and negative terminal; a positive battery cable connected to the positive terminal of the first rechargeable battery; a vehicle or equipment positive terminal battery connector connected to the positive battery cable; a back-charge diode array connecting the positive terminal of the first rechargeable battery and the vehicle or equipment battery positive terminal battery connector; a negative battery cable connected to the negative terminal of the first rechargeable battery; a vehicle or equipment negative terminal battery connector connected to the negative battery cable; and a vehicle or equipment battery detection system

53

associated with the rechargeable battery jump starting device for detecting a forward voltage drop across the back-charge diode array, the vehicle or equipment battery detection system including a detection circuit comprising an op amp subtractor or difference amplifier whose output is fed into a comparator, wherein, if a forward voltage drop is detected across the back-charge diode array, and if the voltage is above a certain threshold or external load of the vehicle or equipment battery connected to the positive and negative battery cables, then the comparator puts out a “high” signal, allowing the rechargeable battery jump starting device to continue normal operation, and wherein the back-charge diode array is connected along the positive battery cable, wherein the smart switch is connected along the negative battery cable.

The presently described subject matter is directed to a rechargeable battery jump starting device with a vehicle battery detection system, comprising or consisting of a detection circuit for detecting a forward voltage drop across the back-charge diodes, the detection circuit comprising an op amp subtractor or difference amplifier whose output is fed into a comparator, wherein, if a forward voltage drop is detected across the back-charge diodes, and if the voltage is above a certain threshold or external load of a vehicle battery connected to jumper cables, then the comparator puts out a “high” signal, allowing the jump starter to continue normal operation, and wherein, if the forward voltage drop sensed is below a certain threshold, then the comparator puts out a “low” signal, instructing a jump starter logic controlled by a micro-controller unit to open a smart-switch, disconnecting a negative battery terminal from a negative jumper cable, thus removing internal battery voltage from being applied across the jumper cables and rendering the cable terminals inactive or dead, and wherein a highly conductive frame connects the first rechargeable battery to the back-charge diode array.

The presently described subject matter is directed to a rechargeable battery jump starting device with a vehicle battery detection system, comprising or consisting of a detection circuit for detecting a forward voltage drop across the back-charge diodes, the detection circuit comprising an op amp subtractor or difference amplifier whose output is fed into a comparator, wherein, if a forward voltage drop is detected across the back-charge diodes, and if the voltage is above a certain threshold or external load of a vehicle battery connected to jumper cables, then the comparator puts out a “high” signal, allowing the jump starter to continue normal operation, and wherein, if the forward voltage drop sensed is below a certain threshold, then the comparator puts out a “low” signal, instructing a jump starter logic controlled by a micro-controller unit to open a smart-switch, disconnecting a negative battery terminal from a negative jumper cable, thus removing internal battery voltage from being applied across the jumper cables and rendering the cable terminals inactive or dead, wherein a highly conductive frame connects the first rechargeable battery to the back-charge diode array, and wherein highly conductive frame supports the back-charge diode array.

The presently described subject matter is directed to a rechargeable battery jump starting device with vehicle or equipment battery detection system, the device comprising or consisting of a first rechargeable battery having a positive terminal and negative terminal; a positive battery cable connected to the positive terminal of the first rechargeable battery; a vehicle or equipment positive terminal battery connector connected to the positive battery cable; a back-charge diode array connecting the positive terminal of the

54

first rechargeable battery and the vehicle or equipment battery positive terminal battery connector; a negative battery cable connected to the negative terminal of the first rechargeable battery; a vehicle or equipment negative terminal battery connector connected to the negative battery cable; and a vehicle or equipment battery detection system associated with the rechargeable battery jump starting device for detecting a forward voltage drop across the back-charge diode array, the vehicle or equipment battery detection system including a detection circuit comprising an op amp subtractor or difference amplifier whose output is fed into a comparator, wherein, if a forward voltage drop is detected across the back-charge diode array, and if the voltage is above a certain threshold or external load of the vehicle or equipment battery connected to the positive and negative battery cables, then the comparator puts out a “high” signal, allowing the rechargeable battery jump starting device to continue normal operation, and wherein a highly conductive frame connects the first rechargeable battery to the smart switch.

The presently described subject matter is directed to a rechargeable battery jump starting device with vehicle or equipment battery detection system, the device comprising or consisting of a first rechargeable battery having a positive terminal and negative terminal; a positive battery cable connected to the positive terminal of the first rechargeable battery; a vehicle or equipment positive terminal battery connector connected to the positive battery cable; a back-charge diode array connecting the positive terminal of the first rechargeable battery and the vehicle or equipment battery positive terminal battery connector; a negative battery cable connected to the negative terminal of the first rechargeable battery; a vehicle or equipment negative terminal battery connector connected to the negative battery cable; and a vehicle or equipment battery detection system associated with the rechargeable battery jump starting device for detecting a forward voltage drop across the back-charge diode array, the vehicle or equipment battery detection system including a detection circuit comprising an op amp subtractor or difference amplifier whose output is fed into a comparator, wherein, if a forward voltage drop is detected across the back-charge diode array, and if the voltage is above a certain threshold or external load of the vehicle or equipment battery connected to the positive and negative battery cables, then the comparator puts out a “high” signal, allowing the rechargeable battery jump starting device to continue normal operation, and wherein a highly conductive frame connects the first rechargeable battery to the smart switch, and wherein the highly conductive frame connects the first rechargeable battery to the back-charge diode array.

The presently described subject matter is directed to a rechargeable battery jump starting device with vehicle or equipment battery detection system, the device comprising or consisting of a first rechargeable battery having a positive terminal and negative terminal; a positive battery cable connected to the positive terminal of the first rechargeable battery; a vehicle or equipment positive terminal battery connector connected to the positive battery cable; a back-charge diode array connecting the positive terminal of the first rechargeable battery and the vehicle or equipment battery positive terminal battery connector; a negative battery cable connected to the negative terminal of the first rechargeable battery; a vehicle or equipment negative terminal battery connector connected to the negative battery cable; and a vehicle or equipment battery detection system associated with the rechargeable battery jump starting

device for detecting a forward voltage drop across the back-charge diode array, the vehicle or equipment battery detection system including a detection circuit comprising an op amp subtractor or difference amplifier whose output is fed into a comparator, wherein, if a forward voltage drop is detected across the back-charge diode array, and if the voltage is above a certain threshold or external load of the vehicle or equipment battery connected to the positive and negative battery cables, then the comparator puts out a “high” signal, allowing the rechargeable battery jump starting device to continue normal operation, further comprising a second rechargeable battery; and an electrical control switch electrically connected to the first battery and the second battery, the electrical control switch having a parallel switch position for connecting the first battery and second battery in parallel, the electrical control switch having a series switch position for connecting the first battery and second battery in series.

The presently described subject matter is directed to a rechargeable battery jump starting device with vehicle or equipment battery detection system, the device comprising or consisting of a first rechargeable battery having a positive terminal and negative terminal; a positive battery cable connected to the positive terminal of the first rechargeable battery; a vehicle or equipment positive terminal battery connector connected to the positive battery cable; a back-charge diode array connecting the positive terminal of the first rechargeable battery and the vehicle or equipment battery positive terminal battery connector; a negative battery cable connected to the negative terminal of the first rechargeable battery; a vehicle or equipment negative terminal battery connector connected to the negative battery cable; and a vehicle or equipment battery detection system associated with the rechargeable battery jump starting device for detecting a forward voltage drop across the back-charge diode array, the vehicle or equipment battery detection system including a detection circuit comprising an op amp subtractor or difference amplifier whose output is fed into a comparator, wherein, if a forward voltage drop is detected across the back-charge diode array, and if the voltage is above a certain threshold or external load of the vehicle or equipment battery connected to the positive and negative battery cables, then the comparator puts out a “high” signal, allowing the rechargeable battery jump starting device to continue normal operation, further comprising a second rechargeable battery; and an electrical control switch electrically connected to the first battery and the second battery, the electrical control switch having a parallel switch position for connecting the first battery and second battery in parallel, the electrical control switch having a series switch position for connecting the first battery and second battery in series, further comprising a highly conductive frame connecting the first rechargeable battery, second rechargeable battery, and the electrical control switch, the highly conductive frame selectively connecting one or both of the positive terminals of the first rechargeable battery and second rechargeable battery to the back-charge diode array, and selectively connecting one or both of the negative terminals of the first rechargeable battery and the second rechargeable battery to a smart switch.

The battery jump starting device according to the present invention is configured to maximize the amount of power transmission from one or more batteries (e.g. Li-ion battery or batteries) to a battery (e.g. vehicle battery) being jump started. This requires a power circuit having a high or very high electrically conductive path from the one or more batteries to the battery clamps of the battery jump starting

device. This physically requires the use of high or very high conductivity conductors such as metal (e.g. copper, aluminum) plates, bars, rods, and tubing. For example, a highly conductive rigid frame connects the one or more batteries to the positive and negative cables of the battery jump starting device during operation thereof.

The “rigidity” and “strength” of the highly conductive rigid frame provides structural stability during storage and use of the battery jump starting device. This is important especially during use when high level of current is flowing through the highly conductive rigid frame potentially heating and softening the rigid frame. It is highly desired that the highly conductive rigid frame maintains its structural stability and configuration during such use so as to avoid the risk of contact and electrically shorting with other electrical components of the battery jump starting device. This is especially true when making a compact and portable configuration of the battery assembly and the battery jump starting device itself to allow minimizing distances between electrical components located with the battery jump starting device.

The battery assembly comprising or consisting of the one or more batteries and the highly conductive frame can provide a “compact battery assembly” for use in the battery jump starting device. The battery assembly can be removably connected (i.e. detachable) as a unit to the battery jump starting device for replacement or servicing thereof. For example, the highly conductive frame is configured to wrap around and partially or fully enclose the one or more batteries to provide a compact configuration (i.e. one or more batteries nested within conductive frame). The highly conductive frame can surround the one or more batteries in one or more planes or axes. For example, the highly conductive frame wraps around the sides of the one or more batteries. As another example, the highly conductive frame wraps around the sides and the top and/or bottom of the one or more batteries capturing the one or more batteries on five or six sides (i.e. length sides, width sides, top side and/or bottom side). The highly conductive frame can be a single piece construction or multiple pieces connected or assembled together. For example, the highly conductive frame is constructed of multiple highly conductive frame members connected or assembled together.

BRIEF DESCRIPTION OF DRAWINGS

FIG. 1 is a front perspective view of a battery jump starting device according to the present invention.

FIG. 2 is a front elevational view of a battery jump starting device shown in FIG. 1.

FIG. 3 is a rear elevational view of the battery jump starting device shown in FIG. 1.

FIG. 4 is a left side elevational view of the battery jump starting device shown in FIG. 1.

FIG. 5 is a right side elevational view of the battery jump starting device shown in FIG. 1.

FIG. 6 is a top planar view of the battery jump starting device shown in FIG. 1.

FIG. 7 is a bottom planar view of the battery jump starting device shown in FIG. 1.

FIG. 8 is a perspective view of the battery jump starting device shown in FIG. 1 with detachable battery cables attached to the battery jump starting device.

FIG. 9 is a top view of the layout of interior components of the battery jump starting device shown in FIG. 1 having detachable battery cables.

57

FIG. 10 is a top view of the layout of interior components of the battery jump starting device shown in FIG. 1 having non-detachable battery cables.

FIG. 11 is a top view of the connection ends of the detachable battery cables shown in FIG. 9.

FIG. 12 is an exploded perspective view of the control switch installed on the front of the battery jump starting device shown in FIG. 1.

FIG. 13 is a front elevational view of the switch plate of the control switch shown in FIG. 12 operable between a first position and second position.

FIG. 14 is a rear perspective view of the switch plate shown in FIG. 13.

FIG. 15 is a perspective view of the control switch shown in FIG. 12.

FIG. 16 is a rear and left side perspective view of a second embodiment of the battery jump starting device according to the present invention with the cover removed.

FIG. 17 is a front and left side perspective view of the battery jump starting device shown in FIG. 1 with the cover removed.

FIG. 18 is a rear and right side perspective view of the battery jump starting device shown in FIG. 1 with the cover removed.

FIG. 19 is a front elevational view of the battery jump starting device shown in FIG. 1 with the cover removed.

FIG. 20 is a rear elevational view of the battery jump starting device shown in FIG. 1 with the cover removed.

FIG. 21 is a top planar view of the battery jump starting device shown in FIG. 1 with the cover removed.

FIG. 22 is a bottom planar view of the battery jump starting device shown in FIG. 1 with the cover removed.

FIG. 23 is a left side elevational view of the battery jump starting device shown in FIG. 1 with the cover removed.

FIG. 24 is a right side elevational view of the battery jump starting device shown in FIG. 1 with the cover removed.

FIG. 25 is a front and top perspective view of the battery jump starting device shown in FIG. 1 with the cover removed.

FIG. 26 is a disassembled front perspective view of a third embodiment of the battery jump starting device according to the present invention with the cover removed.

FIG. 27 is a disassembled partial front perspective view of the battery jump starting device shown in FIG. 26 with the cover removed.

FIG. 28 is a disassembled partial right side perspective view of the battery jump starting device shown in FIG. 26 with the cover removed.

FIG. 29 is a partial rear perspective view of the battery jump starting device shown in FIG. 26 with the cover removed.

FIG. 30 is a partial rear perspective view of the battery jump starting device shown in FIG. 26 with the cover removed.

FIG. 31 is a disassembled partial left side perspective view of the battery jump starting device shown in FIG. 26 with the cover removed.

FIG. 32 is a perspective view of the cam-lock connecting device according to the present invention for use, for example, with the battery jump starting device according to the present invention shown with the male cam-lock end disconnected from the female cam-lock end.

FIG. 33 is a perspective view of the cam-lock connecting device shown in FIG. 32 with the male cam-lock end partially connected to the female cam-lock end.

FIG. 34 is a perspective view of the male cam-lock end of the cam-lock connecting device shown in FIG. 32.

58

FIG. 35 is a disassembled perspective view of the male cam-lock end of the cam-lock connecting device shown in FIG. 32.

FIG. 36 is a partially assembled perspective view of the male cam-lock end of the cam-lock connecting device shown in FIG. 32.

FIG. 37 is a partially assembled perspective view of the male cam-lock end of the cam-lock connecting device shown in FIG. 32.

FIG. 38 is a fully assembled perspective view of the male cam-lock end of the cam-lock connecting device shown in FIG. 32.

FIG. 39 is a partially assembled perspective view of the male cam-lock end of the cam-lock connecting device shown in FIG. 32.

FIG. 40 is a disassembled perspective end view of the female cam-lock end of the cam-lock connecting device shown in FIG. 32.

FIG. 41 is a disassembled perspective end view of the female cam-lock end of the cam-lock connecting device shown in FIG. 32.

FIG. 42 is a disassembled perspective end view of the female cam-lock end of the cam-lock connecting device shown in FIG. 32.

FIG. 43 is a partially assembled perspective end view of the female cam-lock end of the cam-lock connecting device shown in FIG. 32.

FIG. 44 is an assembled perspective end view of the female cam-lock end of the cam-lock connecting device shown in FIG. 32.

FIG. 45 is an assembled perspective end view of the female cam-lock end of the cam-lock connecting device shown in FIG. 32 along with a bolt for connecting to conductor such as a highly conductive frame of the battery jump starting device according to the present invention.

FIG. 46 is a front perspective view of the battery jump starting device shown in FIG. 16 with the cover removed showing the master control switch and interface backlight system according to the present invention.

FIG. 47 is a partial front perspective view of the battery jump starting device shown in FIG. 16 with the backlight of the control knob of the control switch for 12V turned "on."

FIG. 48 is a partial front perspective view of the battery jump starting device shown in FIG. 16 with the backlight of the control knob of the control switch for 12V turned "off."

FIG. 49 is a partial front perspective view of the battery jump starting device shown in FIG. 16 with the backlight of the control knob of the control switch for 12V turned "on", the backlight indicator for 12V on the interface turned "on", the variable backlight indicator on the indicator showing 12.7V turned "on", and the backlight for power "on."

FIG. 50 is a partial front perspective view of the battery jump starting device shown in FIG. 16 with the backlight of the control knob of the control switch for 24V turned "on."

FIG. 51 is a block diagram showing the 12V or 24V jump starting operational modes.

FIG. 52 is a block diagram showing the electrical optical position sensing system according to the present invention.

FIG. 53 is an electrical schematic diagram of the 12V/24V master switch read.

FIG. 54 is a diagrammatic view showing a single connection or dual connection arrangement of the battery jump starting device shown in FIG. 26.

FIG. 55 is a rear elevational view of the battery jump starting device shown in FIG. 26, with the cover removed, showing the dual battery diode bridge according to the present invention.

59

FIG. 56 is a front perspective view of the highly conductive frame according to the present invention used in the battery jump starting device shown in FIG. 26.

FIG. 57 is a front elevational view of the highly conductive frame shown in FIG. 56.

FIG. 58 is a rear elevational view of the highly conductive frame shown in FIG. 56.

FIG. 59 is a top planar view of the highly conductive frame shown in FIG. 56.

FIG. 60 is a bottom planar view of the highly conductive frame shown in FIG. 56.

FIG. 61 is a left side elevational view of the highly conductive frame shown in FIG. 56.

FIG. 62 is a right side elevational view of the highly conductive frame shown in FIG. 56.

FIG. 63 is a top planar view of an assembled Li-ion battery assembly according to the present invention.

FIG. 64 is a perspective view of the Li-ion battery assembly shown in FIG. 63 with the covering removed.

FIG. 65 is a perspective view of the Li-ion battery assembly shown in FIG. 63 with the covering removed.

FIG. 66 is a perspective view of the Li-ion battery assembly shown in FIG. 63 with the covering removed.

FIG. 67 is a functional block diagram of the rechargeable battery jump starting device shown in FIG. 26.

FIGS. 68A-1 thru 68F-3 show schematic circuit diagrams of the rechargeable battery jump starting device shown in FIG. 26.

FIG. 69 is a detailed front view of an example embodiment of a display for use with the rechargeable jump starting devices shown in FIGS. 10, 110, and 310.

FIG. 70 is an electrical schematic diagram of the leapfrog charging system.

FIG. 71 is another electrical schematic diagram of the leapfrog charging system.

FIG. 72 is an electrical schematic diagram of the improved battery detection system.

DETAILED DESCRIPTION

The battery jump starting device 10 according to the present invention is shown in FIGS. 1-8.

The battery jump starting device 10 comprises a cover 12 fitted with a handle 14, and having the particular design shown in FIGS. 1-8.

The battery jump starting device 10 comprises a front interface 16, a power button 16a for turning the power on or off, and an electrical control switch 18 having a control knob 18a for operating the control switch 18. The main operational portion of the control switch 18 is located internally within the cover 12. The control switch 18 is configured so that a user can selectively rotate the control knob 18a to either a first position (12V mode) or a second position (24V mode) depending on the particular voltage system of the vehicle being jump started (e.g. 12V, 24V vehicle electrical system).

The detailed features of the interface 16 are shown in FIG. 69. The interface 16, includes:

- 1) Power Button 16a;
- 2) Power LED 16b (e.g. White colored LED);
- 3) 12V Mode LED 16c (e.g. White colored LED);
- 4) 24V Mode LED 16d at same location as 16c (e.g. Blue colored LED);
- 5) Error LED 16e (e.g. Red colored LED);
- 6) Cold Error LED 16f (e.g. Blue colored LED);
- 7) Hot Error LED 16g (e.g. Red colored LED);

60

8) Internal Battery Fuel Gauge LEDs 16h (e.g. Red, Red, Amber, Green colored LEDs);

9) Flashlight Mode Button 16i;

10) Flashlight LED 16j (e.g. White colored LED);

11) 12V IN LED 16k (e.g. White/Red colored LED);

12) 12V OUT LED 16l (e.g. White/Red colored LED);

13) USB OUT LED 16m (e.g. White colored LED);

14) Manual Override Button 16n;

15) Manual Override LED 16o (e.g. Red colored LED);

16) Voltmeter Display LED 16p (e.g. White colored LED);

17) 12V Mode LED 16q (e.g. White colored LED);

18) 24V Mode LED 16r (e.g. Blue colored LED); and

19) Boost LED 16s (e.g. White colored LED).

The above features can be modified with different colored LEDs and/or other arrangements on the face of the interface 16.

The battery jump starting device 10 further comprises a port 20 having left side port 20a and right side port 20b, as shown in FIG. 2. The port 20 is configured to extend through a through hole 16t located in the lower right corner of the interface 16. The left side port 20a accommodates dual 2.1 amp (A) USB OUT ports 20c, 20d and the right side port 20b accommodates an 18 A 12V XGC OUT port 20e and a 5 A 12V XGC IN port 20f, as shown in FIG. 2.

The cover 12 is provided with the resilient sealing cap 22, including left side sealing cap 22a for sealing left side port 20a and right side sealing cap 22b for sealing right side port 20b during non-use of the battery jump starting device 10.

The left side of the battery jump starting device 10 is also fitted with a pair of light emitting diodes 28 (LEDs) for using the battery jump starting device 10 as a work light. For example, the LEDs 28 are dual 1100 Lumen high-intensity LED floodlights), as shown in FIGS. 1, 4, and 8. The LEDs 28 are configured to have seven (7) operational modes, including 100% intensity, 50% intensity, 10% intensity, SOS mode (emergency protocol), blink mode, strobe mode, and Off mode.

The left side of the battery jump starting device 10 is fitted with a heat sink 29 (FIG. 1) for dissipating heat from the LEDs 28. For example, the heat sink 29 is made of a heat conductive material (e.g. molded or die cast aluminum heat sink). The heat sink 29 is provided with ribs 29a (FIG. 1) to facilitate the heat sink 29 transferring heat to the surrounding atmosphere to prevent the LEDs 28 from overheating.

The battery jump starting device 10 is shown in FIG. 1 without battery cables having battery clamps for connecting the battery jump starting device 10 to a battery of a vehicle to be jump started. The battery jump starting device can be configured to removably or detachably connect to a set of battery cables each having a battery clamps (e.g. positive battery cable with a positive clamp, negative battery cable with a negative clamp). Alternatively, the battery jump starting device can be fitted with battery cables hard wired directly to the device and being non-removable or non-detachable.

As shown in FIGS. 1 and 4, the left side of the battery jump starting device 10 is provided with a POSITIVE (+) cam-lock 24a and a NEGATIVE (-) cam-lock 24b. The cam-locks 24a, 24b include receptacles 25a, 25b (FIG. 4) configured for removably or detachably connecting with connecting end 56a (FIG. 11) of the positive battery cable 56 (FIG. 8) and the connecting end 58a of negative battery cable 58, respectively. The cam-locks 24a, 24b are fitted with sealing caps 26 (FIG. 1) for closing and sealing the receptacles 25a, 25b of the cam-locks 24a, 24b, respectively,

61

during non-use of the battery jump starting device **10** to keep dirt and moisture from entering the receptacles **25a**, **25b**.

The power circuit **30** of the battery jump starting device **10** is shown in FIG. **9**.

The power circuit **30** comprises two (2) separate rechargeable Lithium ion (Li-ion) batteries **32** (e.g. two (2) 12V Li-ion batteries) connected to the control switch **18** via a pair of cables **34**, **36** (e.g. insulated electrical copper cables), respectively.

The power circuit **30** further comprises a reverse current diode array **48** (i.e. a reverse flow protection device or back-charge diode array) connected to the control switch via the cable **40** and the right side battery **32** via cable **44**.

The power circuit **30** even further comprises a smart switch **50** (e.g. 500 A solenoid device) connected to the control switch **18** via cable **42** and the left side battery **32** via cable **46**.

The positive battery cable **56** having a positive battery clamp **60** is removably or detachably connected to the positive cam-lock **24a** (FIG. **9**), which is connected to the reverse current diode array **48** via cable section **52**.

The negative battery cable **58** having a negative battery clamp **62** is detachably connected to the negative cam-lock **24b** (FIG. **9**), which is connected to the smart switch **50** via cable section **54**.

In the above described first embodiment of the power circuit **30**, the electrical components of the power circuit **30** are connected together via cables (e.g. heavy gauge flexible insulated copper cables). The ends of cables are soldered and/or mechanically fastened to the respective electrical components to provide highly conductive electrical connections between all the electrical components.

In a modified first embodiment shown in FIG. **10**, the battery cables **56**, **58** are directly hard wired to the reverse current diode array **48** and smart switch **50**, respectively, eliminating the cam-locks **24a**, **24b**, so that the battery cables **56**, **58** are no longer removable or detachable.

The cables **56**, **58** shown in FIG. **9** are configured to cooperate with the cam-locks **24a**, **24b**. For example, the cables **56**, **58** are provided with cable ends **56a**, **58a** (e.g. insulation removed) for fitting into the receptacles **25a**, **25b** of the cam-locks **24a**, **24b**.

In a second embodiment of the rechargeable jump starting device **110** and power circuit **130** to be described below, the cables **34**, **36**, **40**, **42**, **44**, **46** (FIG. **9**) of the first embodiment of the rechargeable jump starting device **10** located between the Li-ion batteries **32** and the reverse current diode array **48** and smart switch **50**, respectively, and the cables **52** and **54** between the reverse current diode array **48** and the smart switch **50**, respectively, are replaced with a highly electrically conductive rigid frame **170** (FIG. **16**). For example, the highly electrically conductive frame **170** of the second embodiment of the rechargeable jump starting device **110** (FIG. **16**) comprises frame members **170 a-h** shown in FIGS. **16-25**. Another highly electrically conductive frame **370** of the third embodiment of the rechargeable jump starting device **310** (FIG. **26**) comprises frame members **370a-h** shown in FIGS. **56-62**.

Control Switch

The control switch **18** is shown in FIGS. **12-15**. The control switch **18** comprises the following:

- 1) control knob **18a**;
- 2) front housing **72**;
- 3) rear housing **74**;
- 4) rotor **76** having a collar **76a**, legs **76b**, and legs **76c**;

62

5) springs **78**;

6) pivoting contact **80** each having two (2) points of contact (e.g. slots **80c**);

7) separate terminals **82**, **84**, **86**, **88**;

8) connected terminals **90**, **92**;

9) conductive bar **94**

10) O-ring **96**;

11) O-ring **98**; and

12) O-ring **100**.

The control knob **18a** comprises rear extension portions **18b**, **18c**. The extension portion **18c** has a T-shaped cross section to connect into a T-shaped recess **76e** (FIG. **12**) in rotor **76** when assembled. The rotor **76** is provided with a flange **76a** configured to accommodate the rear extension portion **18b** (e.g. round cross-section) therein.

The pair of legs **76c** (e.g. U-shaped legs) of the rotor **76** partially accommodate the springs **78**, respectively, and the springs **78** apply force against the pivoting contacts **80** to maintain same is highly conductive contact with the selected contacts **82b-92c** of the terminals **82-92**.

The pivoting contacts **80** each have a pivoting contact plate **80a** having a centered slot **80b** configured to accommodate an end of each leg **76b** of the rotor **76**. When the rotor **76** is turned, each leg **76b** actuates and pivots each pivoting contact plate **80a**.

Further, the pivoting contact plates **80a** each having a pair of spaced apart through holes **80c** (e.g. oval-shaped through holes) serving as two (s) points of contact with selected contacts **82c-92c** of the terminals **82-92**.

The terminals **82-92** have threaded posts **82a-92a**, spacer plates **82b-92b**, and conductive bar **94**, respectively, configured so that the contacts **82c-92c** are all located in the same plane (i.e. plane transverse to longitudinal axis of the control switch **18**) to allow selective pivoting movement of the pivoting contacts **80**. The threaded posts **82a-92a** of the terminals **82-92** are inserted through the through holes **74a**, respectively, of the rear housing **74**.

The O-rings **96**, **98**, **100**, as shown in FIG. **12**, seal the separate the various components of the control switch **18** as shown. After assembly of the control switch **18**, a set of screws **75** connect with anchors **74b** of the rear housing **74** to secure the front housing **72** to the rear housing **74** as shown in FIG. **12**.

The control switch **18** is a 12V/24V selective type switch as shown in FIG. **13**. The configuration of the pivoting contacts **80** in the first position or Position **1** (i.e. Parallel position) is shown on the left side of FIG. **13**, and the second position or Position **2** (i.e. Series position) is shown on the right side of FIG. **13**.

The rear side of the control switch **18** is shown in FIG. **14**. Another highly conductive bar **94** is provided on the rear outer surface of the rear housing **74**. The fully assembled control switch **18** is shown in FIG. **15**.

The second embodiment of the battery jump starting device **110** is shown in FIGS. **16-25** with the cover **112** removed. The cover for the battery jump starting device **110**, for example, is the same as the cover **12** of the battery jump starting device **10** shown in FIG. **1-8**.

In the second embodiment of the battery jump starting device **110** (FIGS. **16-25**) compared to the battery jump starting device **10** (FIGS. **1-8**), the cable sections **34**, **36**, **40**, **42**, **44**, **46** (FIG. **9**) in the first embodiment are replaced with a highly conductive frame **170**. The highly conductive frame **170** is constructed of highly conductive metal (e.g. copper, aluminum) frame members **170a-h** configured as conductive metal rods having flattened ends connected together.

The battery jump starting device **110** comprises a pair of 12V Li-ion batteries **132** directly connected to the highly conductive rigid frame **170**. Specifically, terminals **132a**, **132b** (e.g. highly conductive bars of copper or aluminum) of the Li-ion batteries are mechanically connected and/or soldered to the positive and negative tabs or foils, respectively, of the battery cells and then connected to the highly conductive rigid frame **170** by highly conductive fasteners **206** comprising a bolt **206a** and nut **206b** and/or soldering.

The highly conductive rigid frame **170** is constructed of multiple highly conductive rigid frame members **170a-h** connected together by mechanical fasteners (e.g. metal nut and/or bolt fasteners) and/or soldering. For example, the highly conductive rigid frame members are made of highly conductive rigid metal rods having flattened ends with through holes. Alternatively, the highly conductive rigid metal rods can be replaced with highly conductive rigid metal plates, bars, tubing, or other suitably configured highly conductive metal material (e.g. copper or aluminum stock material). The highly conductive rigid frame members **170a-h** can also be insulated (e.g. covered with heat shrink insulation) in at least the key areas to prevent any internal short circuiting.

The highly conductive rigid frame members **170a-h** shown in FIGS. **16-25** are metal rods having flattened end portions (e.g. flattened using a hydraulic or mechanical press). The flattened end portions each have a through hole to provide a mechanical connection between adjoining highly conductive rigid frame members **170a-h** and/or electrical components (e.g. battery **132**, smart switch **150**). The flattened end portions of adjoining highly conductive rigid frame members **170a-h** are overlapped when being assembled together, and then a bolt is inserted through the overlapped through holes. A highly conductive nut is threaded onto the bolt fastener (e.g. copper or aluminum bolt and nut) and tightened. In the case of attaching a highly conductive rigid frame member **170a-h** to an electrical component, the electrical component can be provided with a highly conductive plate base portion having a through hole for attachment to the frame member **170a-h**. In addition, the end of the highly conductive rigid frame member **170a-h** can be provided with a base portion (e.g. plate or bar portion) configured for connecting with or being a portion or part of one or more electrical components.

For example, the reverse flow diode assembly **148** is constructed of three (3) base portions of three (3) highly conductive frame members **170d**, **170e**, **170f** of the highly conductive rigid frame **170**, including:

- 1) an upper highly conductive rigid bar **148a** (FIG. **16**) is a flattened end portion of the highly conductive frame member **170e** also having an opposite flattened end portion **148ea** connected to the flattened end portion **132aa** of the battery terminal **132a** using a highly conductive fastener **206** (e.g. made of copper or aluminum) having a highly conductive bolt **206a** and highly conductive nut **206b**;
- 2) a lower highly conductive rigid bar **148b** (FIG. **16**) is a flattened end portion of highly conductive rigid frame member **170d**; and
- 3) a center highly conductive rigid bar **148c** (FIG. **16**) is a flattened end portion of the highly conductive rigid frame member **1170f**;

As another example, the smart switch **150** (FIG. **16**) comprises a highly conductive rigid plate **150a** serving as a base portion supporting the solenoid **150b**. The highly conductive rigid plate **150a** is provided with through holes

for connecting highly conductive rigid frame members **170a**, **170h** to the smart switch **150** using highly conductive fasteners **206**.

The stock material (e.g. copper or aluminum rod, plate, bar, tubing) selected for construction of the highly conductive rigid frame **170** has substantial gauge to provide high conductivity and substantial rigidity. The “rigid” nature of the highly conductive rigid frame **170** provides the advantage that the highly conductive rigid frame **170** remains structurally stiff and stable during storage and use of the battery jump starting device **110**.

For example, the highly conductive rigid frame **170** is designed and constructed to sufficiently prevent flexing, movement, bending and/or displacement of the highly conductive rigid frame **170** during storage or use so as to prevent electrical shortages of the highly conductive rigid frame touching other internal electrical components or parts of the electronic assembly. This “rigid” nature is important due to the high conductivity path of electrical power from the Li-ion batteries **132** flowing through the power circuit and reaching the battery clamps **60**, **62** (FIG. **9**). It is a desired goal and feature of the present invention to conduct as much power as possible from the Li-ion batteries **132** to the battery being jump started by the battery jump starting device **110** by reducing or minimizing any electrical resistance by using the heavy duty and highly conductive rigid frame **170** arrangement disclosed.

As an alternative, the highly conductive rigid frame **170** can be constructed as a single piece having no mechanically fastened joints. For example, the highly conductive rigid frame **170** can be made from a single piece of stock material and then formed, bent, machined, or manufactured into the highly conductive rigid frame **170**. For example, a billet of highly conductive copper can be machined (e.g. milled, lathed, drilled) into the highly conductive rigid frame **170**. As another example, a copper sheet or plate can be bent and/or machined into the highly conductive rigid frame **170**. As a further alternative, the highly conductive rigid frame **170** can be metal molded (e.g. loss wax process).

As another alternative, the highly conductive rigid frame **170** is made of multiple highly conductive rigid frame members **170a-h** connected together into a unitary structure. For example, the highly conductive rigid frame **170** is made of highly conductive sections of stock material (e.g. copper or aluminum rod, plate, bar, tubing), which are extruded, machined and/or bent, and soldered and/or welded together.

The battery jump starting device **110** further comprises a resistor array **202** (e.g. 12 V 5 A XGC) comprising a printed circuit board (PCB) **202a** serving as a base supporting an array of individual resistors **202b**, as shown in FIGS. **17** and **19**. The PCB **202a** also supports the dual 2.1 amp (A) USB OUT ports **120c**, **120d**, the 18 A 12V XGC OUT port **20e**, and the 5 A 12V XGC IN port **20e**.

The left side of the battery jump starting device **110** is also fitted with a pair of light emitting diodes **128** (LEDs) for using the battery jump starting device **110** as a work light. For example, the LEDs **128** are dual 1100 Lumen high-intensity LED floodlights), as shown in FIG. **16**. The LEDs **128** are configured to have seven (7) operational modes, including 100% intensity, 50% intensity, 10% intensity, SOS (emergency protocol), Blink, Strobe, and Off.

The battery jump starting device **110** is fitted with a heat sink **129** (FIG. **16**) for dissipating heat from the LEDs **128**. For example, the heat sink **129** is made of a heat conductive material (e.g. molded or die cast metal plate). The heat sink

65

129 is provided with ribs 129a transferring heat to the surrounding atmosphere to prevent the LEDs 128 from overheating.

The battery jump starting device 110 is shown in FIG. 16 without any battery cables having battery clamps for connecting the battery jump starting device 110 to a battery of a vehicle to be jump started. The battery jump starting device can be configured to removably or detachably connect to a set of battery cables having battery clamps (e.g. positive battery cable with a positive clamp, negative battery cable with a negative clamp). For example, see the detachable battery cables 56, 58 and battery clamps 60, 62 in FIG. 9, which can be detachably connected to the cam-locks 124a, 124b of the battery jump starting device 110. Alternatively, the battery jump starting device 110 can be fitted with battery cables hard wired to the device and non-removable or non-detachable the same or similar to those shown in FIG. 10.

For example, the left side of the battery jump starting device 110 is provided with POSITIVE (+) cam-lock 124a and NEGATIVE (−) cam-lock 124b, as shown in FIG. 16. The cam-locks 124a, 124b include receptacles 125a, 125b configured for detachably connecting with connecting end 56a (FIG. 11) of the positive battery cable 56 and the connecting end 58a of negative battery cable 58, respectively. The cam-locks 124a, 124b can be fitted with sealing caps the same or similar to the sealing caps 26 (FIG. 1) for closing and sealing the receptacles 125a, 125b of the cam-locks 124a, 124b, respectively, during non-use of the battery jump starting device 110.

A third embodiment of the battery jump starting device 210 is shown in FIGS. 26-31. In this embodiment, the highly conductive rigid frame 270 is made from flat copper bar stock material having a rectangular-shaped cross-sectional profile. The flat copper bar is bent to at least partially wrap around and envelop the Li-ion batteries.

Further, the battery jump starting device 210 comprises a main printed circuit board 208 serving as a base for LEDs for the control knob 218a and interface 216, and for supporting other electrical components of the battery jump starting device 210.

Cam-Lock Connectors

Again, the battery cables 56, 58 (FIG. 9) can be detachably connected to the battery jump starting device 110 via cam-locks 24a, 24b (FIG. 1) or cam-locks 124a, 124b (FIG. 16).

The cam-locks 24a, 124a, 24b, 124b and cables 56, 58 (FIG. 9) having conductive ends 56a, 56b (FIG. 11) can each have the construction of the cam-lock connector 27, as shown in FIGS. 32-45.

The cam-lock connector 27 can be used for other applications for detachably connecting a conductive electrical cable to an electronic device other than the battery jump starting device according to the present invention.

The cam-lock connector 27 comprises a male cam-lock end 27a and a female cam-lock end 27b for detachably connecting the battery cables 56, 58 (FIG. 10), respectively, to the battery jump starting device 10.

The male cam-lock end 27a comprises a pin 27aa having a tooth 27ab. The female cam-lock end 27b comprises a receptacle 27ba having a slot 27bb together located in a hex portion 27bc. The receptacle 27ba is configured to accommodate the pin 27aa and tooth 27ab of the male cam-lock end 27a. Specifically, the pin 27aa and tooth 27ab of the male cam-lock end 27a can be inserted (FIG. 33) into the

66

receptacle 27ba and slot 27bb a fixed distance until the tooth 27ab contacts an interior surface of the internal thread of the female cam-lock 27b to be described below. The male cam-lock end 27a can be rotated (e.g. clockwise) to tighten within the female cam-lock end 27b until the end face portion 27ac of the male cam-lock end 27a engages with the end face portion 27bc of the female cam-lock end 27b. The more the cam-lock 24 is tightened, the better the electrical connection is between the male cam-lock end 27a and the female cam-lock end 27b.

The male cam-lock end 27a is fitted with a rubber molded cover 31, as shown in FIG. 34, to insulate and improve the grip on the male cam-lock end 27a. The highly conductive cable 33 is electrically and mechanically connected to the male cam-lock end 27a, and is fitted through a passageway in the rubber molded cover 31.

The assembly of the male cam-lock 27a is shown in FIG. 35. The male cam-lock 27a is provided with a thread hole 37 for accommodating Allen head fastener 39. The one end of the male cam-lock 27a is provided with a receptacle 27ad for accommodating the copper sleeve 41 fitted onto the end of the inner conductor 56a of the battery cable 56. The copper sleeve 41 is soldered onto the inner conductor 56a using solder 43.

The copper sleeve 41 is fitted into the receptacle 27ad of the male cam-lock end 27a, as shown in FIG. 36. When the copper sleeve 41 is fully inserted into the receptacle 27 of the male cam-lock end 27a, as shown in FIG. 36, then the Allen head fastener is threaded into the threaded hole 37 and tightened, as shown in FIG. 37.

It is noted that the inner end of the Allen head fastener makes an indent 45 when sufficiently tightened to firmly anchor the copper sleeve 41 and inner conductor 56a of the battery cable 56 to mechanically and electrically connect the cable 56 to the male cam-lock end 27a.

The rubber molded cover 31 is provided with one or more inwardly extending protrusions 31a cooperating with one or more slots 27ae in an outer surface of the male cam-lock end 27a (FIG. 38).

Again, the male cam-lock end 27a and the female cam-lock end 27b are configured so as to tighten together when rotating the male cam-lock end 27a when inserted within the female cam-lock end 27b.

The female cam-lock end 27b, as shown in FIG. 40, is provided with the receptacle 27ba and slot 27bb for accommodating the end of the male cam-lock end 27a. The slot 27bb is provided with a surface 27bba serving as a stop for the tooth 27ab of the male cam-lock end 27a. The receptacle 27ba is provided with inner threading 27baa for cooperating with the tooth 27ab of the male cam-lock end 27a to provide a threaded connection therebetween. Specifically, the tooth 27ab engages with the surface 27bba and is stopped from being further inserted into the receptacle 27ba of the female cam-lock end 27b. When the male cam-lock end 27a is rotated, the tooth 27ab engages and cooperates with the inner threading 27baa of the receptacle 27ba of the female cam-lock end 27b to begin tightening the male cam-lock end 27a within the female cam-lock end 27b with the tooth 27ab riding against an edge of the inner thread 27baa. The male cam-lock end 27a is further rotated to further tighten the connection with the female cam-lock end 27b. When the face 27ac (FIG. 32) of the male cam-lock end 27a engages with the face 27bd of the female cam-lock end 27b, then the cam-locks ends 27a, 27b are fully engage and rotation is stopped.

67

The female cam-lock end **27b** is accommodated with a rubber molded cover **51** having cover portions **51a**, **51b**, as shown in FIGS. **42-45**.

The female cam-lock end **27b** (FIGS. **40** and **41**) is provided with inner threading **27bf** (FIG. **40**) to accommodate the bolt **47** and lock washer **49** (FIG. **41**) for connecting the female cam-lock end **27b** to the battery jump starting device **10** (e.g. connects to base plate for smart switch **50** (FIG. **9**)).

The female cam-lock end **27b** is accommodated within the molded rubber cover portions **51a**, **51b**, as shown in FIGS. **41-43**. The molded rubber cover portions **51a**, **51b** are fitted onto the threaded portion **27be** of the female cam-lock end **27b** (FIGS. **43-45**), and then secured in place using nut **53** and lock washer **55**. The molded rubber cover portion **51a** includes an outwardly extending protrusion **51aa**.

Electrical Control Switch Backlight System

The battery jump charging device **110** can be provided with an electrical control switch backlight system **111**, as shown in FIGS. **46-50**.

The electrical control switch backlight system **111**, for example, comprises control switch **118** having the control knob **118a**, the interface **116** (e.g. with black colored membrane label), and the main printed circuit board **408** (FIG. **26**).

The control knob **118a** comprises the finger grip **118b** and light window **118c**. For example, the control knob **118a** is made of plastic (e.g. black colored injection molded plastic part). For example, the control knob **118a** is mainly made of a colored (e.g. black colored) opaque plastic material selected to prevent the transmission of light through the control knob **118a**, and provided with the light window **118c** (e.g. a slot filled with light transmitting plastic such as clear plastic material or see through plastic material). For example, the light window **118c** is insert molded with a clear or see through insert part). The light window **118c** allows light from the backlight LEDs **408a** or **408b** mounted on the printed circuit board **408** (FIG. **26**) to pass through light windows in the interface **116** and then the light window **118c** of the control knob **118a**. The LEDs **408a** or **408b** are selectively lite up when the power button **16a** (FIG. **69**) on the interface **16** (**116**) is turned on (e.g. touch power switch) selectively lighting up the LEDs **408a** or **408b**. Alternatively, the light window **118c** can be an open slot (i.e. void) in the control knob **118a** serving as the light window **118c**.

The control switch **118** is rotatable between a first position (Position **1**) for a 12V mode of operation of the battery jump starting device **110** and a second position (Position **2**) for a 24V mode of operation of the battery jump starting device **110**.

The interface **16** (**116**) is provided with a 12V backlight indicator **16c** (FIG. **69**), a 24V backlight indicator **16d** (FIG. **69**), and an operating voltage display **16p** for indicating the actual or real time operating voltage of the battery jump charging device **10** (**110**), and a power “on” indicator **16a** (FIG. **69**).

The electrical control switch backlight system **111** (FIGS. **46-50**) is configured to turn on the LEDs **408a** (e.g. white LEDs) mounted on the printed circuit board **408** (FIG. **26**) when the control switch **118** is located at Position **1** for the 12V mode of operation of the battery jump starting device **110**, and turn on the LEDs **408b** (e.g. blue LEDs) mounted on the printed circuit board **408** when the control switch **118** is located at Position **2** for the 24V mode of operation of the battery jump starting device **110**. As show in FIGS. **46-50**,

68

the light window **118c** is provided in the control knob **118a** and lights up along with 12V backlight indicators on the interface **116** when the control knob **118** is in Position **1**. The 24V backlight indicator lights up when the control knob **118a** is in Position **2**.

The rechargeable battery jump starting device **110** comprises the cover **112** and the interface **116** mounted on the cover. A power source for the electrical switch backlight system is disposed within the cover **112**. For example, the power source is one or both of the Li-ion batteries **332** (FIG. **26**).

The printed circuit board **408** (FIG. **26**) is provided with the backlights **408a**, **408b** located at different positions on the printed circuit board **408** (FIG. **26**) and at different positions on the interface **116** (FIG. **49**). The backlights **408a**, **408b** are selectively powered by the power source.

The electrical control switch **118** is mounted on the interface **116**. The electrical control switch **118** is rotatable between different positions on the interface **116** (e.g. 12V position and 24V position).

The control knob **118a** is mounted on the electrical control switch **118**, and the control knob **118a** is rotatable between the different positions on the interface **116**. Again, the control knob **118a** is provided with the light window **118c**. The light window **118c** of the control knob **118a** lights up when the control knob **118a** is selectively rotated to one of the different positions (e.g. 12V position or 24V position) on the interface **116** by one of the at least two backlights **408a**, **408b** (FIG. **26**).

The interface **116** is provided with at least two visual indicators (e.g. 12V symbol and 24V symbol) each located at the different positions on the interface **116**, respectively, to indicate different operating modes of the rechargeable battery jump starting device **110**. The at least two visual indicators are configured to selectively light up when the control knob **118a** is selectively rotated to one of the different positions on the interface **116** by the backlights **408a**, **408b**.

The at least two visual indicators **16c**, **16d** (FIG. **69**) are provided by light windows through the interface **116** located at the different positions, respectively. Again, the at least two visual indicators **16c**, **16d** selectively light up when the control knob is selectively rotated to one of the different positions on the interface **116** by one of the at least two backlights **16c**, **16d**. One of the at least two visual indicators **16c**, **16d** (FIG. **69**) is the symbol 12V to indicate 12 volt operation mode of the device and the other of the at least two visual indicators **16c**, **16d** (FIG. **69**) is the symbol 24V to indicate 24 volt operation mode of the rechargeable battery jump starting device **110**.

The interface **116** (**316**) comprises the printed circuit board **408** (FIG. **26**) located on or adjacent to a back side of the interface **116** (**316**). The interface **116** (**316**) having at least two lights such as LEDs **408a**, **408b** located at the different positions on the interface **116** (**316**). For example, the at least two backlights are at least two light emitting diodes (LEDs) **408a**, **408b** connected to the printed circuit board **408**.

The control knob **118a** comprises a light blocking opaque portion having a clear portion or see through portion configured to serve as the light window **118c**.

The rechargeable battery jump starting device **110** further comprises the first 12V battery **132** (**332**) disposed within the cover **310**, as shown in FIG. **26**, and a second 12V battery **332** located below the first 12V battery **332** and disposed within the cover.

The highly conductive frame **370** having a positive conductive pathway and a negative conductive pathway is selectively connected to the first 12V battery **332** and/or the second 12V battery **332** when the rechargeable battery jump starting device **110** device is jump charging a battery to be charged.

The positive battery cable **56** (FIG. **9**) having the positive battery clamp **60** is connected to the positive conductive pathway of the highly conductive frame **370** (FIG. **26**). The negative battery cable **58** (FIG. **9**) having the negative battery clamp **62** is connected to the negative conductive pathway of the highly conductive rigid frame **370** (FIG. **26**).

The control switch **318** (FIG. **26**) is connected to the highly conductive frame **370** to selectively operate the first 12V battery **332** and/or the second 12V battery **332**. The control knob **318a** is configured to rotate between the 12V operating mode position (FIG. **49**) and the 24V operating mode position to selectively operate the rechargeable battery jump starting device **110** in either the 12V mode or 24V mode.

The rechargeable battery jump starting device **110** is configured to light up one of the at least two backlights such as LEDs **408a**, **408b** (FIG. **26**) on the interface **116** (**316**) when the rechargeable battery jump starting device **110** is turned on. Further, the interface **116** (**316**) is configured to display the real time operating voltage of the device during operation of the rechargeable battery jump starting device **110** (**310**). The first 12V battery **332** (FIG. **26**) and second 12V battery **332** are Li-ion batteries.

The control knob **118a** is made of an opaque material (e.g. black injection molded plastic polymer material), and the light window **118c** is defined by the slot-shaped light window in the control knob **118a** filled light transmitting material (e.g. clear or see through plastic material). The control knob **118a** comprises a round outer edge, and the slot-shaped light window **118c** is a radially oriented slot extending from the outer edge of the control knob inwardly. The control knob **118a** comprises a finger grip **118b**, and the slot-shaped light window **118c** extends along a length axis of the finger grip **118b**.

The rechargeable battery jump starting device **110** further comprises an electrical position switch located between the power source (e.g. Li-ion batteries **332**) and the at least two backlights such as LEDs **408a**, **408b** (FIG. **26**). The electrical position switch is configured to light up one of the at least two backlights when the control knob **118a** is selectively rotated to one of the different positions on the interface **116**.

Electrical System

FIG. **67** is a functional block diagram of a rechargeable battery jump starting device according to one aspect of the invention. The rechargeable battery jump starting device includes two (2) lithium polymer battery packs **632** (PACK A and PACK B), which store sufficient energy to jump start a vehicle engine served by one or two conventional 12 volt lead-acid or valve regulated lead-acid battery(ies). A battery management system **333** (BAY A) is connected to one battery pack **632** and a battery management system **333** (BAY B) is connected to the other battery pack **632**. In one example embodiment, the high-surge lithium polymer battery packs **632** include three 3.7V, 2666 mAh lithium polymer batteries in a 351P configuration. The resulting battery packs **632** each provide 11.1V, 2666 Ah (8000 Ah at 3.7V, 29.6 Wh). The continuous discharge current for each battery pack **632** is 25 C (or 200 amps), and burst discharge

current is 50 C (or 400 amps). The maximum charging current of each battery pack **632** is 8000 mA (8 amps).

A programmable microcontroller unit (MCU) **601** receives various inputs and produces informational as well as control outputs. The programmable MCU **601** further provides flexibility to the system by allowing updates in functionality and system parameters, without requiring any change in hardware. According to one example embodiment, an 8 bit microcontroller with 2K x15 bits of flash memory is used to control the system. One such microcontroller is the HT67F30, which is commercially available from Holtek Semiconductor Inc.

A vehicle battery reverse sensor **610** monitors the polarity of the vehicle battery **672** when the rechargeable battery jump starting device is connected to the vehicle's electric system (e.g. vehicle battery **672**). As explained below, the rechargeable battery jump starting device prevents the lithium battery packs **632** from being connected to the vehicle electric system (e.g. vehicle battery **672**), for example, when the terminals of the vehicle battery **672** are connected to the wrong terminals of the rechargeable battery jump starting device. A vehicle battery isolation sensor **612** detects whether or not a vehicle battery **672** is connected to the rechargeable battery jump starting device, and prevents the lithium battery packs **672** from being connected to the output terminals (e.g. battery clamps) of the rechargeable battery jump starting device unless there is a good (e.g. chargeable) battery connected to the output terminals. A vehicle battery voltmeter **673** measures the voltage of the vehicle battery **672** and provides an input signal to the microcontroller unit **601**.

A smart switch FET circuit **615** electrically switches the lithium battery packs **632** to connect to the vehicle battery only when the vehicle battery is determined by the MCU **601** to be present (in response to a detection signal provided by isolation sensor **612**) and connected with the correct polarity (in response to a detection signal provided by reverse sensor **610**). Lithium battery temperature sensors **620A**, **620B** each monitor the temperature of each lithium battery pack **632** to detect overheating due to high ambient temperature conditions and overextended current draw during jump starting. Lithium battery voltage measurement circuits **624A**, **624B** monitor the voltage of the lithium battery packs **632** (PACK A, PACK B) to prevent the voltage potential from rising too high during a charging operation and from dropping too low during a discharge operation. A short circuit detect sensor **625** is provided to detect a short circuit in the power supply from the rechargeable battery jump charging to the vehicle battery.

Lithium battery back-charge protection diodes **628** prevent any charge current being delivered to the vehicle battery **672** from flowing back to the lithium battery packs **632** of the rechargeable battery jump starting device from the vehicle's electrical system. A flashlight LED circuit **636** connected to a flashlight/USB power control **637** is provided to furnish a flashlight function for enhancing light under a vehicle's hood in dark conditions, as well as providing SOS and strobe lighting functions for safety purposes when a vehicle may be disabled in a potentially dangerous location. Voltage regulator **642** provides regulation of internal operating voltage for the microcontroller unit **601** and sensors. On/Off manual mode and flashlight switches **646** allow the user to control power-on for the rechargeable battery jump starting device, to control manual override operation if the vehicle has no battery, and to control the flashlight function. The manual button functions only when the rechargeable battery jump starting device is powered on. This button

allows the user to jump-start vehicles that have either a missing battery, or the battery voltage is so low that automatic detection by the microcontroller unit **601** is not possible. When the user presses and holds the manual override button for a predetermined period time (such as three seconds) to prevent inadvertent actuation of the manual mode, the internal lithium ion battery power is switched to the vehicle battery connect port or battery clamps. The only exception to the manual override is if the vehicle battery provided by the lithium battery packs **632** is connected to the rechargeable battery jump starting device in reverse. If the vehicle battery is connected in reverse, the internal lithium battery power provided by the lithium battery packs **632** shall never be switched to provide power to the vehicle battery connect port or battery clamps.

The XGC charge circuit **652A** converts power from any XGC charger power source, to provide charge voltage and current for charging the lithium battery packs **632** (PACK A, PACK B). The XGC out circuit **652B** can connect the microcontroller unit **601** to an external device. The USB output **656** connected to the flashlight/USB power control **637** provides a USB portable charger for charging smart-phones, tablets, and other rechargeable electronic devices. The operation indicator LEDs **660** provide visual indication of lithium battery capacity status as well as an indication of smart switch activation status (i.e. indicating that power is being provided to the vehicle's electrical system or vehicle battery).

The 12V/24V master switch **618** connects to a 12V/24V master switch read list **619** providing input to the microcontroller unit **601**.

Electrical Optical Position Sensing Switch System

The portable jump starting device **10** can be configured as a dual purpose rechargeable battery jump starting device to allow for jump starting either a 12V or 24V vehicle or equipment (e.g. heavy duty 24V vehicle or equipment). The lightweight portable rechargeable battery jump starting device utilizes the manual rotary control switch **18** with the control knob **18a** for switching between 12V or 24V jump starting or operational modes. Any of the above described rechargeable battery jump starting devices according to the present invention can be provided with the electrical optical position sensing system **300**, as shown in FIGS. **51-53**.

The rechargeable battery jump starting device **10** uses two rechargeable 12V Li-ion batteries **32** that are connected in parallel for 12V jumpstarting and in series for 24V jump starting. The series or parallel connections are accomplished with the rotary control switch **18** shown in FIGS. **1** and **12-15**, and indicated as the 12V/24V rotary control switch **618** ("master switch") in the functional block diagram shown in FIG. **51**.

The electrical optical position sensing system **300** is shown in FIG. **52** (e.g. 12V/24V master switch read **619** shown in FIG. **67**).

The optical position sensing system **300** is configured to allow for a safe and effective method for the system microcontroller unit (e.g. microcontroller unit **601** shown in FIG. **67**) to read the position of the control switch **18**. The optical position sensing system **300** comprises a sensor **302** (FIG. **52**) using optical coupling to insure the integrity of isolation on the 12V to 24V rotary control switch **18**.

A schematic of the circuit of the optical position sensing system **300** is shown in FIG. **53**. The upper portion of the schematic includes transistor Q28 and resistors R165, R168, R161, and R163. This circuit acts as an electrical enable

when the main system 3.3V power is turned "on." The purpose of this enable is to reduce parasite current when the portable jump starting device **10** is in the "off" state. When "on", this enables current from battery A+ to flow through Q27, which acts as an electrical switch.

If Q27 is "on", it allows current to flow from Battery A+ to Battery B- when the batteries are connected in parallel. When they are connected in series, no current flows because A+ and B- are connected together through the control switch **18**.

The result of current flow or lack thereof, allows the optical coupler to provide a signal to the microcontroller unit telling it which position the master switch is in.

The lower portion of the schematic (i.e. schematic located just below the first schematic), allows the opposite signal to be provided to a separate input of the microcontroller. The result of this is to provide the microcontroller an effective method of determining when the switch is "In Between" meaning it is not in 12V position or 24V position and is in between those two positions. This allows the microcontroller to provide diagnostics in case a user leaves the switch in an unusable position.

Dual Battery Diode Bridge System

The battery jump starting device **310** (FIG. **26-31**) can be provided with a dual diode battery bridge system, for example, in the form of a back-charge diode module **348** configured for protecting against back-charge after a vehicle battery has been jump charged, as shown in FIG. **54**. Any of the above described rechargeable battery jump starting devices according to the present invention can be provided with the electrical optical position sensing system **300**, as shown in FIGS. **54** and **55**.

The dual bridge battery bridge system, for example, includes a back-charge diode array or module **348** configured to provide two (2) channels **348a**, **348b** of diodes (FIG. **55**) to support the two (2) battery system (e.g. two (2) 12V Li-ion batteries **332** of the rechargeable battery jump starting device **310**), which are bridged together to provide peak current output during jump starts.

The single wiring connection and dual wiring connections of the battery jump starting device **310** is shown in FIG. **54**. The components are connected together by the highly conductive rigid frame **370**. The highly conductive frame members **370a-h** (FIGS. **56-62**) making up the highly conductive rigid frame **370** made of copper are more conductive than 2/0 copper cable. Further, the connection points between the highly conductive frame members **370a-h** of the highly conductive rigid frame **370** are configured to reduce power losses compared to copper cable. The highly conductive frame members **370a-h** of the highly conductive rigid frame **370** can be replaced with other highly conductive metals (e.g. aluminum, nickel, plated metal, silver plated metal, gold plated metal, stainless steel, and other suitable highly conductive metal alloys).

The dual diode battery bridge in the form of the back-charge diode module **348** is shown in FIG. **55**. The upper channel of diodes **348a** connected to the frame member **370e** supports current through one 12V battery **332**. The lower channel of diodes **348b** connected to the frame member **370d** supports current through the second 12V battery **332**. The combined current from both 12V batteries **332**, **332** through the two (2) diode channels **348a**, **348b** exits the back-charge diode module **348** through the copper bar member **370f** leading to the positive output (i.e. positive cam-lock) of the battery jump starting device **310**.

73

The back-charge diode module **348** comprises the upper highly conductive plate **370e**, the lower highly conductive plate **370d**, and the center highly conductive plate **370f** connected together by the channels of diodes **348a**, **348b**.

The rechargeable battery jump starting device **10** (FIG. 1) includes a having the reverse current diode array **48** (i.e. back-charge diode system) configured for protecting against a back-charge to the first 12V battery **32** and/or the second 12V battery **32** after a vehicle battery has been jump charged.

The rechargeable battery jump starting device **10** comprises the first 12V battery **32**, the second 12V battery **32**; the electrical control switch **18** electrically connected to the first 12V battery **32** and the second 12V battery **32**. The electrical control switch **18** has a parallel switch position for connecting the first 12V battery **32** and second 12V battery **32** in parallel. The electrical control switch **18** has a series switch position for connecting the first 12V battery **32** and second 12V battery **32** in series. The reverse current diode array **48** is connected to the first 12V battery **32** and the second 12V battery **32**. The reverse current diode array **48** is configured for protecting against a back-charge to the first 12V battery **32** and/or the second 12V battery **32** after a vehicle battery has been jump charged.

The reverse current diode array **48**, for example, can be a back-charge diode module. The back-charge diode module can comprise a first channel of diodes accommodating current flow through the first 12V battery **32**, and a second channel of diodes accommodating current flow through the second 12V battery **32**.

The cables **34**, **36**, **40**, **42**, **44**, **46**, **52**, and **54** shown in FIG. 9 can be replaced with a highly conductive frame **370** comprising a plurality of highly conductive frame members **370a-h**, as shown in FIG. 56. The highly conductive frame **370** is connected to the first 12V battery **32** (**332**), the second 12V battery **32** (**332**), and the electrical control switch **18** (**318**), as shown in FIG. 54.

The back-charge diode module **348** (FIG. 55) comprises highly conductive bars **348a**, **348b**, **348c**. The highly conductive bars **348a**, **348b**, **348c** are portions of the upper highly conductive frame member **370e**, the lower highly conductive frame member **370d**, and the center highly frame member **370f**. The center highly conductive frame member **370f** is located between the upper highly conductive frame member **370e** and the lower highly conductive frame member **370d** and spaced apart from each other. The first channel of diodes **348d** are connected between the upper highly conductive frame member **370e** and center highly conductive frame member **370f**. The second channel of diodes **348e** are connected between the lower highly conductive frame member **370d** and the center highly conductive frame member **370f**.

The center highly conductive frame member **370e** is connected to a positive battery cable (e.g. positive battery cable **56** shown in FIG. 9). Specifically, the center highly conductive frame member **370f** is connected to the positive cam lock (e.g. positive cam lock **25a** shown in FIG. 9) configured for releasably connecting the positive battery cable to the positive cam lock.

The rechargeable battery jump starting device **10** further comprises a smart switch (e.g. smart switch **50** shown in FIG. 9 or smart switch **450** shown in FIG. 54) connected to the first 12V battery **32** (**332**) and the second 12V battery **32** (**332**). The smart switch **50** (**450**) is configured for switching on current flow from the first 12V battery **32** (**332**) and/or the second 12V battery **32** (**332**) only upon detecting that the positive battery clamp (e.g. positive battery clamp **60** shown

74

in FIG. 9) and negative battery clamp (e.g. negative battery clamp **62** shown in FIG. 9) are correctly connected to the correct polarity battery terminals of the vehicle battery being jump started.

As shown in FIG. 54, the negative terminal of the first 12V battery **332** (BATTERY A) is permanently connected to the smart switch **450**, and the negative terminal of the second 12V battery **332** (BATTERY B) is selectively connected to the smart switch **450** via the electrical control switch **318**.

As further shown in FIG. 54, the positive terminal of the second 12V battery **332** (BATTERY B) is permanently connected to the back-charge diode module **348**, and the positive terminal of the first 12V battery **332** (BATTERY A) is selectively connected to the back-charge diode module **348** via the electrical control switch **318**.

Leapfrog Charging System

The rechargeable battery jump starting devices **10**, **110**, and **310** use two (2) 12V Li-ion batteries used for jump starting vehicles or equipment, and other system functions. These two (2) 12V individual Li-ion batteries are used in both series or parallel depending on whether the operator is jumpstarting a 12V vehicle or a 24V vehicle or equipment.

The battery jump starting device **10**, **110**, **310** can be charged using a charging device having a plug-in cord (e.g. 114 V to 126 V (RMS) AC charger) and a charging control device (e.g. programmable micro-controller). Each battery is charged on its own (i.e. independently) by the rechargeable battery jump starting device **10**, **110**, **310** separate from the other battery, but the batteries are kept close in potential during the charging process using "leapfrog charging". Leapfrog charging insures that both batteries are close to the same potential even if the rechargeable battery jump starting device **10**, **110**, **310** is removed from charging early. This provides for equal power delivery during jumpstarts as well as other system functions.

The battery jump starting device **310** is provided with a charging device. For example, the circuit board **408** shown in FIG. 26 can be provided with charging components and a charging circuit for recharging the two (2) Li-ion batteries **332**. The components, for example, includes a programmable microcontroller for controlling the recharging circuit for recharging the Li-ion batteries **332**.

This method is accomplished by charging one Li-ion battery **332**, starting with the lowest charged battery, until it is approximately 100 mv higher than the other battery **332**, and then switching to charge the other battery **332**. This process continues until both batteries **332** are completely charged.

Safeguards are provided in the rechargeable battery jump starting device **310** to protect against any of the batteries **332** being overcharged as well as sensing if a battery cell is shorted. These safeguards include peak voltage shutoff as well as charge timeouts in software.

The leapfrog charging system and method can be design or configured to charge the rechargeable batteries **332** (e.g. Li-ion batteries) in a charging sequence. The charging sequence can be designed or configured to ensure that both batteries become fully charge regardless of the operations of the battery jump starting device **310**. In this manner, the batteries are fully charged on a regular basis to maximize the use and life of the batteries.

Further, the charging sequence can be tailored to most effectively charge particular types of rechargeable battery, in particular Li-ion batteries taking into account particular

charging properties of the batteries (e.g. reduce heat generation of batteries over a time interval, apply best charging rate(s) for batteries, charging in a sequence increase life of batteries. The charging sequence, for example, can be to partially charge the batteries 332, one at a time, and back-and-forth. For example, the charging sequence can be configured to incrementally charge the batteries 332 in a back-and-forth sequence until both batteries are fully charged. For example, a voltage increase increment can be selected (e.g. 100 mV) for charging the batteries in a back-and-forth sequence.

In addition, the charging sequencing between the two batteries 332 can be selected or programmed to provide back-to-back charging of one battery two or more increments before switching to the other battery for charging. Also, the charging sequence can include one or more pauses to prevent the charging battery 332 from becoming too hot (e.g. temperature limit) or so that the charging sequence matches with the charging chemistry of the charging battery.

An example of a leapfrog charging system 710A, 710B for use in a rechargeable battery jump starting device, for example, rechargeable battery jump starting devices 10, 110, and 310, is shown in FIGS. 70 and 71.

The leapfrog charging system 710A shown in FIG. 70 comprises:

- 1) CHARGE SOURCE (712): The power for this input comes from the vehicle itself or an AC/DC charge adapter that outputs 14.4V @ 4 amps;
- 2) CHARGE ENABLE SWITCH (714): The charge current for the internal 12V lithium batteries is gated by a FET switch controlled by the system MCU;
- 3) CURRENT LIMIT MODULE (716): The charge current to the batteries is limited by this high power resistor module;
- 4) BATTERY CELL EQUALIZATION ENABLE (718): This circuit assists in enabling equalization for the individual batteries (A and B). Equalization provides a method for keeping the battery cell capacity even during charge;
- 5) CHARGE ENABLE FROM MCU (720): This signal is provided from the Micro Controller Unit (MCU), for example the Microcontroller Unit (MCU) 601 shown in FIG. 67, to enable the FET switch for charge current delivery;
- 6) CURRENT LIMIT TEMPERATURE SENSE (722): This circuit connects a temperature sensor to the MCU for reading the temperature of the CURRENT LIMIT MODULE (716) which allows the MCU to shut off charge current in case of overheating;
- 7) CHARGE SOURCE DETECT (724): This signal is sent to the MCU letting it know that the charge source has been connected;

The leapfrog charging system 710B shown in FIG. 71 comprises:

- 8) BATTERY A OR B CHARGE SELECT (726): This signal comes from the MCU and is used to select which battery is being charged;
- 9) CHARGE RELAY FOR BATTERY A OR B (728): This relay is used to switch charge between battery A or B;
- 10) CHARGE SOURCE (712) FROM FIG. 70: This is the main charge source; and
- 11) CONTROL TRANSISTOR FOR RELAY COIL (730): This transistor is used to control the relay coil for switching the relay contact from battery A or B for charging.

Improved Battery Detection System

The schematic shown in FIG. 72 shows the circuit to detect the forward voltage drop across the “back-charge”

diodes, D. The circuit includes an op amp subtractor or difference amplifier whose output is fed into a comparator. If a forward voltage drop is detected across diodes D, and is above a certain threshold, meaning, an external load (vehicle battery) is connected to the jumper cables, then the comparator U1A puts out a “high” signal, allowing the jump starter to continue normal operation, i.e., internal jumper battery terminals continue being connected to the jumper cables through the “smart-switch” and the “back-charge” diodes, specifically, the internal battery negative terminal (LB-) remains connected to the black jumper cable. If the forward voltage drop sensed is below a certain threshold, then the comparator U1A puts out a “low” signal, instructing the jump starter logic (controlled by the micro-controller unit, MCU) to open the “smart-switch”, disconnecting battery terminal LB- from the black or negative jumper cable, thus removing the internal battery voltage from being applied across the jumper cables and rendering the cable terminals inactive or dead.

The latter situation (forward voltage drop below a certain threshold) arises where there is negligible or no current from the internal booster battery to the vehicle battery. This scenario occurs when the jumper cables are open or disconnected from the vehicle battery, or when the vehicle battery has been charged (by the vehicle alternator) to a voltage higher than the booster battery.

Referring to FIG. 72, the forward voltage drop across the “back-charge” diodes D, is sensed by Op Amp U1B and resistors R5, R6, R7, R8, which together make up the difference amplifier or subtractor circuit. This section of the circuit subtracts the voltage potential at LB+(anode terminals of diodes, D) from the voltage potential at CB+(cathode terminal of D). Capacitors C1, C2 are added to filter the noise or voltage ripple arising when the vehicle alternator turns on, which can cause output of U1B to undesirably fluctuate.

Op Amp U1B output is fed into the non-inverting terminal of comparator U1A (pin 3). A voltage reference, U2, biased through R1, with capacitor C3 to stabilize its operation, is applied to its inverting input (pin 2) through voltage divider R2, R3. Comparator UA compares the voltage at its non-inverting input pin 3 to this reference voltage at pin 2 and changes its output voltage state depending on the comparison outcome. Comparator UA used in this circuit happens to have an open collector transistor output stage, hence R4 is added between the collector to the power supply node to allow the output transistor to turn ON when needed.

Op amp U1B's output (pin 7) represents the forward voltage drop across “back-charge” diodes (D), including an offset voltage due to op amp circuitry. Voltage at pin 7 of U1B is applied to non-inverting input UA (pin 3). If a detectable forward voltage drop is present across diodes D, the Op Amp U1B's output voltage goes above the reference voltage present at comparator UA's pin 2, causing the comparator to put out a “high” signal, allowing the jump starter to continue normal operation, i.e., jumper battery terminals continue to be connected to the jumper cables through the “smart-switch” and diodes D. If the forward voltage drop sensed is below a certain threshold, the Op Amp output voltage falls below the reference level at comparator's pin 2, causing the comparator to put out a “low” signal, instructing the jump starter logic (controlled by the micro-controller unit, Genius Boost MCU) to open the “smart-switch”, disconnecting the booster battery's negative terminal from the black or negative jumper cable, thus rendering the cable terminals inactive or dead.

The booster battery serves as the circuit's power supply (power supply pins 8 of U1B and U1A connected to LB+). To prevent the circuitry to draw current from the booster battery when the unit is not in use, the circuit ground is connected to the booster battery ground terminal, LB-, through an enhancement mode MOSFET switch Q1, which is turned ON by a 3.3V signal that gets generated and is applied between the gate to source terminals of Q1, only when the boost unit is powered ON, only then allowing the circuitry to start drawing current.

Highly Conductive Frame

The highly electrically conductive frame 370 ("highly conductive frame"), is shown in FIGS. 56-62. The highly conductive frame 370 comprises highly conductive frame members 370a-h.

The highly conductive frame 370 can replace the electrically conductive cables 34, 36, 40, 42, 44, 46, 52, 54 (FIGS. 9 and 10) of the portable battery jump starting device 10, or the highly conductive frame 170 (FIG. 16) of the battery jump starting device 110.

The highly conductive frame 370 comprises a positive conductive frame 371a and negative conductive frame 371b, as shown in FIG. 56. The positive conductive frame 371a comprises highly conductive frame members 170c, 170d, 170e, 170f providing a positive conductive pathway between the rechargeable batteries 332 and the positive cam-lock 324a. The negative conductive frame 371b comprises highly conductive frame members 170a, 170b, 170g, 170h providing a negative conductive pathway between the rechargeable batteries 332 and the negative cam-lock 324b of the rechargeable battery jump starting device 310. The highly conductive frame members 370a-h each carry or transfer power a distance between connecting ends of the highly conductive frame members 370a-h.

The highly electrically conductive frame 370 comprises the multiple electrically conductive frame members 370a-h electrically and mechanically connected together. For example, the highly electrically conductive frame members 370a-h are each provided with connecting ends having through holes 371 to allow a fastener (e.g. highly electrically conductive nuts and bolts) to connect the electrically conductive frame members 370a-h to each other or to other electrical components (e.g. rechargeable batteries 332, cam-locks 324a, 324b, back-charge diode module 348, smart switch 450). The highly electrically frame members 370a-h, for example, are flat highly electrically conductive bars (e.g. copper or aluminum bars) bent along multiple spaced apart axes to provide a three dimensionally (3D) arrangement of each highly electrically conductive bar 370a-h, which cooperate together to define a three dimensional (3D) highly electrically conductive frame 370. As shown in FIG. 56, one or both ends of the electrically conductive frame members 370a-h have bent ends each provided with a through hole 371.

The highly electrically conductive frame 370, for example, can be a highly electrically conductive semi-rigid or rigid frame 370 made of semi-rigid or rigid highly conductive material (e.g. copper, aluminum, plated metal, gold plated metal, silver plated metal, steel, coated steel, stainless steel). The highly electrically conductive frame 370 is structurally stable (i.e. does not move or flex) so that it does not contact and electrically short with components or parts of the portable jump starting device. The more rigid the

highly electrically conductive frame 370 typically the more structurally stable is the highly electrically conductive frame 370.

The highly electrically conductive frame 370 electrically connects together the two (2) batteries 332, for example Li-ion batteries 332 with the cam-locks 324a, 324b. The cam-locks 324a, 324b connect to the removable or detachable positive and negative battery cables 56, 58 (FIG. 9).

The highly electrically conductive frame 370 comprises multiple highly electrically conductive frame members 370a-h. For example, highly electrically conductive frame members 370a, 370b, 370c, 370d are connected to the control switch 318 via the terminals 382a, 384a, 386a, 388a (also see terminals 82a, 84a, 86a, 88a of the control switch 18 shown in FIG. 14).

The highly electrically conductive frame members 370d, 370e, 370f are part of the reverse flow diode assembly 348 (see reverse flow diode assembly 148 in FIG. 18).

The highly electrically conductive frame member 370f is connected to the positive cam-lock 324a (also see positive cam-lock 24a shown in FIGS. 1 and 9 and positive cam-lock 124a shown in FIG. 20).

The highly electrically conductive frame member 370g is connected to the negative cam-lock 324b (see negative cam-lock 24b shown in FIG. 1 or negative cam-lock 124b shown in FIG. 19).

The highly electrically conductive frame member 370h connects to the smart switch 450 (also see smart switch 150 shown in FIG. 18).

The highly electrically conductive frame 370 is a three-dimensional (3D) structure configured to wrap around and partially or fully enclose the Li-ion batteries 332 (also see the rechargeable Li-ion batteries 132 shown in FIGS. 16-25). This arrangement provides the shortest conductive pathways from the rechargeable Li-ion batteries 332 to the other internal electrical components of the portable jump starting device 310 to maximize the power output to the positive cam-lock 324a and negative cam-lock 324b. The highly electrically conductive frame members 370a-h have multiple bends along multiple spaced apart axes.

The highly electrically conductive frame members 370a-h are provided with ends having through holes to accommodate highly conductive fasteners 406 (e.g. see conductive fasteners 206, including bolts 206a and nuts 206b shown in FIGS. 16-25). Further, the highly electrically conductive frame members 370a-h are made of flat bar stock bent at one or more locations so as to wrap around the Li-ions batteries 332. For example, the highly electrically conductive frame members 370a-h are bent at multiple locations to form a three-dimensional (3D) frame structure. For example, the highly electrically conductive frame members 370a-h can have bent ends provided with ring-shaped through holes. Alternatively, the high electrically conductive frame 370 can be made as a single piece (e.g. single piece of plate or bar bent into shape, multiple pieces welded or soldered together, machined from a block of stock material). Further, the highly electrically conductive frame members 370a-h are located adjacent to the sides of the Li-ion batteries 332 to make the combination of the Li-ion battery assembly and highly electrically conductive frame 370 as compact as possible.

The highly electrically conductive frame 370 is made from flat highly electrically conductive plate stock material (e.g. flat bars or strips of copper or aluminum stock material cut to length, bent, and drilled).

Battery Assembly

The Li-ion battery assembly 333 according to the present invention is shown in FIGS. 63-66.

The Li-ion battery assembly 333 comprises the one or more rechargeable Li-ion batteries 332. For example, the rechargeable battery jump starting device comprises two (2) rechargeable batteries 332.

The Li-ion batteries 332 each comprise multiple battery cells 335 connected together in series (i.e. positive tab of one rechargeable battery cell 335 connected to negative tab of adjoining rechargeable battery cell 335) resulting in one rechargeable battery cell 335 situated at one end of the multiple battery cells 335 having a positive terminal (+) and another rechargeable battery cell 335 situated at an opposite end of the multiple battery cells 335 having a negative terminal (-).

A positive highly conductive battery member 332a is connected to the positive terminal (+), and a negative highly conductive battery member 332b is connected to the negative terminal (-). The positive highly conductive battery member 332a and the negative highly conductive battery members 332b can be highly electrically conductive bars, plates, rods, and tubes. The rods and tubes can have flattened ends to facilitate connection with the highly electrically conductive frame 370 (FIG. 56).

Each Li-ion battery 332 comprises multiple Li-ion battery cells 332c layered one on top of the other, as shown in FIGS. 64-66 (i.e. stacked arrangement).

The positive foil tab or end 335a of the positive terminal (+) of the Li-ion battery cells 335 is connected (e.g. soldered, welded, and/or mechanically fastened) to the positive highly conductive battery member 332a. The negative foil tab or end 335b of the negative terminal (-) of the Li-ion battery cells 335 is connected (e.g. soldered, welded, and/or mechanically fastened) to the negative highly conductive battery member 332b.

The positive highly conductive battery member 332a and the negative highly conductive battery member 332b are made from highly conductive flat plate or bar stock material (e.g. copper plate, copper bar, aluminum plate, aluminum bar, steel plate, steel bar, metal coated plate, gold plated plate, silver plated plate). The positive highly conductive battery member 332a is provided with a through hole 332c located at an end extending a distance outwardly from a side of the rechargeable Li-ion battery 332 (i.e. transverse to longitudinal axis or length the rechargeable battery cells 335 and the rechargeable Li-ion battery 332). The negative highly conductive battery member 332b is provided with a through hole 332c located at an end extending a distance outwardly from and oriented transversely relative to the rechargeable battery cells 335 and the rechargeable Li-ion battery 332.

The highly conductive battery members 332a, 332b are made of relatively thick plate or bar material. The foil tabs or ends 335a, 335b of the battery cells 332c can at least partially or fully wrap around the highly conductive battery members 332a, 332b, as shown in FIGS. 64-66. Further, the highly conductive battery members 332, 332b are connected flat against the foil tabs or ends 335a, 335b, respectively, to maximize contact area therebetween.

The rechargeable battery cells 335 are covered with protective heat shrink material to package the rechargeable batteries 332.

The highly conductive battery members 332a, 332b are connected by highly conductive fasteners (e.g. nuts and bolts) to the highly electrically conductive frame such as highly electrically conductive frame 370 (FIGS. 56-62) of the portable jump starting devices 310.

The rechargeable battery jump starting device 310 (FIG. 26-31) comprises the rechargeable battery assembly com-

prising one or more rechargeable battery cells having a positive terminal connector tab or end 335a (FIGS. 64-66) and a negative terminal connector tab or end 335b. A positive electrically conductive bar 332a is connected to the positive terminal connector tab or end 335a and a negative electrically conductive bar 332b is connected to the negative terminal connector tab or end 335b. The highly electrically conductive frame 370 (FIG. 56-62) is connected to the battery assembly 333 (FIG. 64-66). The positive battery cable 56 (FIGS. 9 and 10) is connected to the highly electrically conductive frame 370, for example, directly or through cam-locks 324a, 324b (FIG. 31). The negative battery cable 58 (FIGS. 9 and 10) is electronically connectable to the highly electrically conductive frame 370 via the smart switch 150 (also see smart switch 50 in FIGS. 9 and 10). The positive battery clamp 60 is connected to the positive battery cable 56 and the negative battery clamp 62 is connected to the negative battery cable 58.

The highly electrically conductive frame 370 comprises positive conductive pathways from the positive terminal connectors 332a, 332a of the rechargeable batteries 332, 332 of the rechargeable battery assembly 333 to the connection with the positive battery cable 56 (e.g. direct cable connection or via cam-lock 324a) and negative conductive pathways from the negative terminal connectors 332b, 332b of the rechargeable batteries 332, 332 of the rechargeable battery assembly 333 to the connection with the negative battery cable (e.g. direct cable connection or via cam-lock 324b).

As shown in FIGS. 64-66, the positive electrically conductive member 332a (e.g. highly conductive bar) and the negative electrically conductive member 332b (e.g. highly conductive bar) are both oriented transversely relative to a length or longitudinal axis of the rechargeable battery cells 335 of each rechargeable battery 332. More specifically, the positive electrically conductive member 332a and negative electrically conductive member 332b protrude from opposite sides of the rechargeable batteries 332 and the rechargeable battery assembly 333. Further, the positive electrically conductive member 332a and the negative electrically conductive member 332b are wider (FIG. 64) relative to a width of the rechargeable battery cells 335 and protrude from the opposite sides of the rechargeable battery cells 335 and the rechargeable battery assembly 333.

The positive terminal connector tab or end 332a is a positive terminal foil tab or end of the rechargeable battery cells 335 connected in series at one end and the negative terminal connector tab or end 332b is a negative foil tab or end of the rechargeable battery cells 335 connected in series at an opposite end. A side of the positive electrically conductive member 332a (i.e. highly electrically conductive bar 332a) is connected flat against the positive foil tab or end 335a of the series of rechargeable battery cells 335 and a side of the negative electrically conductive member 332b (i.e. highly conductive bar 332b) is connected flat against the negative foil tab or end 335b of the series of rechargeable battery cells 335. For example, the positive foil tab or end 335a and the negative foil tab or end 335b are soldered to the positive electrically conductive member 332a and the negative electrically conductive member 332b, respectively. Further, the positive electrically conductive member 332a (i.e. highly conductive bar 332a) and negative electrically conductive member 332b (i.e. highly conductive bar 332b) are each provided with a through hole 332c for connection with the highly electrically conductive frame 370 (FIG. 56).

To enhance the conductivity between the series of rechargeable battery cells 335 and the positive electrically

81

conductive member **332a** (i.e. highly conductive bar **332a**) and negative electrically conductive member **332b** (i.e. highly conductive bar **332b**), the positive foil tab or end **335a** and the negative foil tab or end **335b** are at least partially or fully wrapped around the positive electrically conductive member **332a** (i.e. highly conductive bar **332a**) and negative electrically conductive member **332b** (i.e. highly conductive bar **332b**), respectively, and also soldered and/or welded thereto. The ends of the positive electrically conductive member **332a** (i.e. highly conductive bar **332a**) and negative electrically conductive member **332b** (i.e. highly conductive bar **332b**) protrude from the sides of the positive foil tab or end **335** and the negative foil tab or end **335b**, respectively.

Again, the rechargeable battery cells **335** are connected in series and layered one on top of the other to provide the rechargeable battery assembly, as shown in FIGS. **64-66**, to provide a stacked arrangement to make the rechargeable battery assembly **333** compact in size. The multi-layered battery cells **335** then covered with heat shrink material to package same.

The rechargeable battery assembly **332** used in a rechargeable jump starting device **310** comprises one or more rechargeable battery cells having a positive terminal connector; a negative terminal connector; a positive electrically conductive bar connected to the positive terminal connector; and a negative electrically conductive bar connected to the negative terminal connector.

Functional Block Diagram and Circuits

The functional block diagram of the rechargeable battery jump starting device **310** (FIG. **26**) is shown in FIG. **67**. The schematic circuit diagrams of the rechargeable battery jump starting device **310** are shown in FIGS. **68A-1** thru **68F-3**.

The invention claimed is:

1. A rechargeable battery jump starting device with vehicle or equipment battery detection system, the device comprising:

- a first rechargeable battery having a positive terminal and negative terminal; a positive battery cable connected to the positive terminal of the first rechargeable battery;
- a vehicle or equipment positive terminal battery connector connected to the positive battery cable;
- a back-charge diode array connecting the positive terminal of the first rechargeable battery and the vehicle or equipment battery positive terminal battery connector;
- a negative battery cable connected to the negative terminal of the first rechargeable battery;
- a vehicle or equipment negative terminal battery connector connected to the negative battery cable; and
- a vehicle or equipment battery detection system associated with the rechargeable battery jump starting device for detecting a forward voltage drop across the back-charge diode array, the vehicle or equipment battery detection system including a detection circuit comprising an op amp subtractor or difference amplifier whose output is fed into a comparator,

wherein, if a forward voltage drop is detected across the back-charge diode array, and if the voltage is above a specific threshold or external load of the vehicle or equipment battery connected to the positive and negative battery cables, then the comparator puts out a "high" signal, allowing the rechargeable battery jump starting device to continue normal operation.

82

2. The device according to claim **1**, wherein the vehicle or equipment battery positive terminal connector is a positive battery clamp and the vehicle or equipment battery positive terminal connector is a negative battery clamp.

3. The device according to claim **1**, further comprising a smart switch selectively connecting the negative terminal of the first rechargeable battery and the vehicle or equipment negative terminal battery connector.

4. The device according to claim **2**, wherein, if the voltage is above the threshold, then the negative terminal of the first rechargeable battery continues being selectively connected to the vehicle or equipment negative terminal battery connector by the smart switch while the negative terminal of the first rechargeable battery remains connected to the vehicle or equipment negative terminal battery connector.

5. The device according to claim **1**, further comprising a microcontroller unit having a jump starting device logic controlled by the microcontroller unit.

6. The device according to claim **3**, wherein, if the forward voltage drop detected is below a specific threshold, then the comparator puts out a "low" signal, instructing the jump starting device logic controlled by the microcontroller unit to open the smart switch, disconnecting the negative battery terminal of the rechargeable battery of the rechargeable battery jump starting device from the negative battery cable, thus removing internal battery voltage from being applied across the positive and negative battery terminal connectors and rendering the positive and negative battery terminal connectors inactive or dead.

7. The device according to claim **1**, wherein the back-charge diode array is connected along the positive battery cable.

8. The device according to claim **3**, wherein the smart switch is connected along the negative battery cable.

9. The device according to claim **8**, wherein the smart switch is connected along the negative battery cable.

10. The device according to claim **1**, wherein a highly conductive frame connects the first rechargeable battery to the back-charge diode array.

11. The device according to claim **10**, wherein highly conductive frame supports the back-charge diode array.

12. The device according to claim **3**, wherein a highly conductive frame connects the first rechargeable battery to the smart switch.

13. The device according to claim **12**, wherein the highly conductive frame connects the first rechargeable battery to the back-charge diode array.

14. The device according to claim **1**, further comprising: a second rechargeable battery; and

an electrical control switch electrically connected to the first rechargeable battery and the second rechargeable battery, the electrical control switch having a parallel switch position for connecting the first battery and second battery in parallel, the electrical control switch having a series switch position for connecting the first battery and second battery in series.

15. The device according to claim **14**, further comprising a highly conductive frame connecting the first rechargeable battery, second rechargeable battery, and the electrical control switch, the highly conductive frame selectively connecting one or both of the positive terminals of the first rechargeable battery and second rechargeable battery to the back-charge diode array, and selectively connecting one or both of the negative terminals of the first rechargeable battery and the second rechargeable battery to a smart switch.

* * * * *