

United States Patent [19]

Rasmussen

[11] Patent Number: Des. 322,705

[45] Date of Patent: ** Dec. 24, 1991

[54] PALLET

[75] Inventor: Torben Rasmussen, Lyngby, Denmark

[73] Assignee: Brodrene Hartmann A/S, Denmark

[**] Term: 14 Years

[21] Appl. No.: 343,188

[22] Filed: Apr. 25, 1989

[30] Foreign Application Priority Data

Oct. 25, 1988 [DK] Denmark 1272/88

[52] U.S. Cl. D34/38

[58] Field of Search D34/38; 108/901, 902; 425/253; D25/138, 141-143, 152-153, 156, 164; 206/599, 511, 386

[56] References Cited

U.S. PATENT DOCUMENTS

D. 94,281	10/1934	Ročić	D25/156
D. 255,744	7/1980	Dekko	D25/156 X
D. 258,948	4/1981	Stump	D34/38
D. 275,948	7/1984	Swanson et al.	D25/156
D. 277,837	3/1985	Turunen	D34/46
3,011,602	12/1961	Ensrud et al.	D25/143 X
3,233,885	2/1966	Propst	D25/143 X
3,247,810	4/1966	Sepe et al.	108/901 X

3,277,849	10/1966	Talbot	108/901 X
3,680,495	8/1972	Pike	108/901 X
3,702,100	11/1972	Wharton	108/901 X
3,995,749	12/1976	Haskins	206/599
4,671,411	6/1987	Rehrig	206/511 X

FOREIGN PATENT DOCUMENTS

0199513	10/1986	European Pat. Off.	206/386
2387850	12/1978	France	206/599

Primary Examiner—Wallace R. Burke
Assistant Examiner—H. Baynham
Attorney, Agent, or Firm—Pennie & Edmonds

[57] CLAIM

The ornamental design for a pallet, as shown.

DESCRIPTION

FIG. 1 is a right front top perspective view of a pallet showing my new design;
FIG. 2 is a front elevational view thereof with the rear elevational view being a mirror image;
FIG. 3 is a left side elevational view thereof with the right side being a mirror image;
FIG. 4 is a fragmentary sectional view taken along line 4-4 of FIG. 1;
FIG. 5 is a top plan view thereof;
FIG. 6 is a bottom plan view thereof; and
FIG. 7 is a right front bottom perspective view thereof.

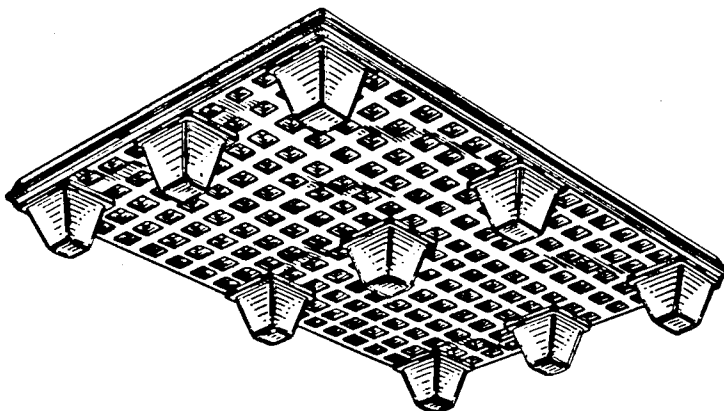
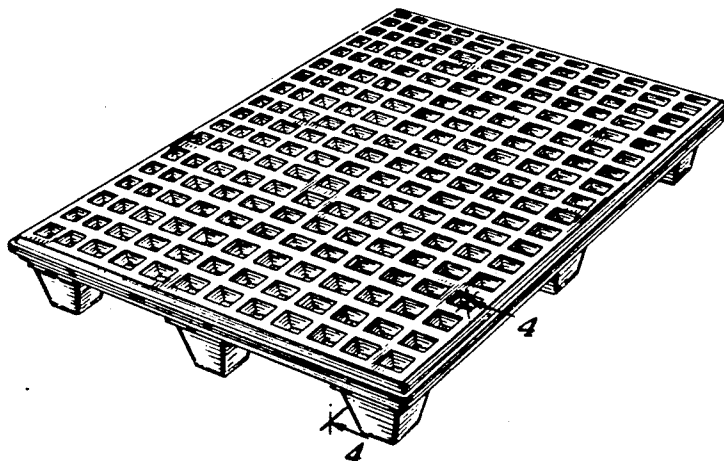

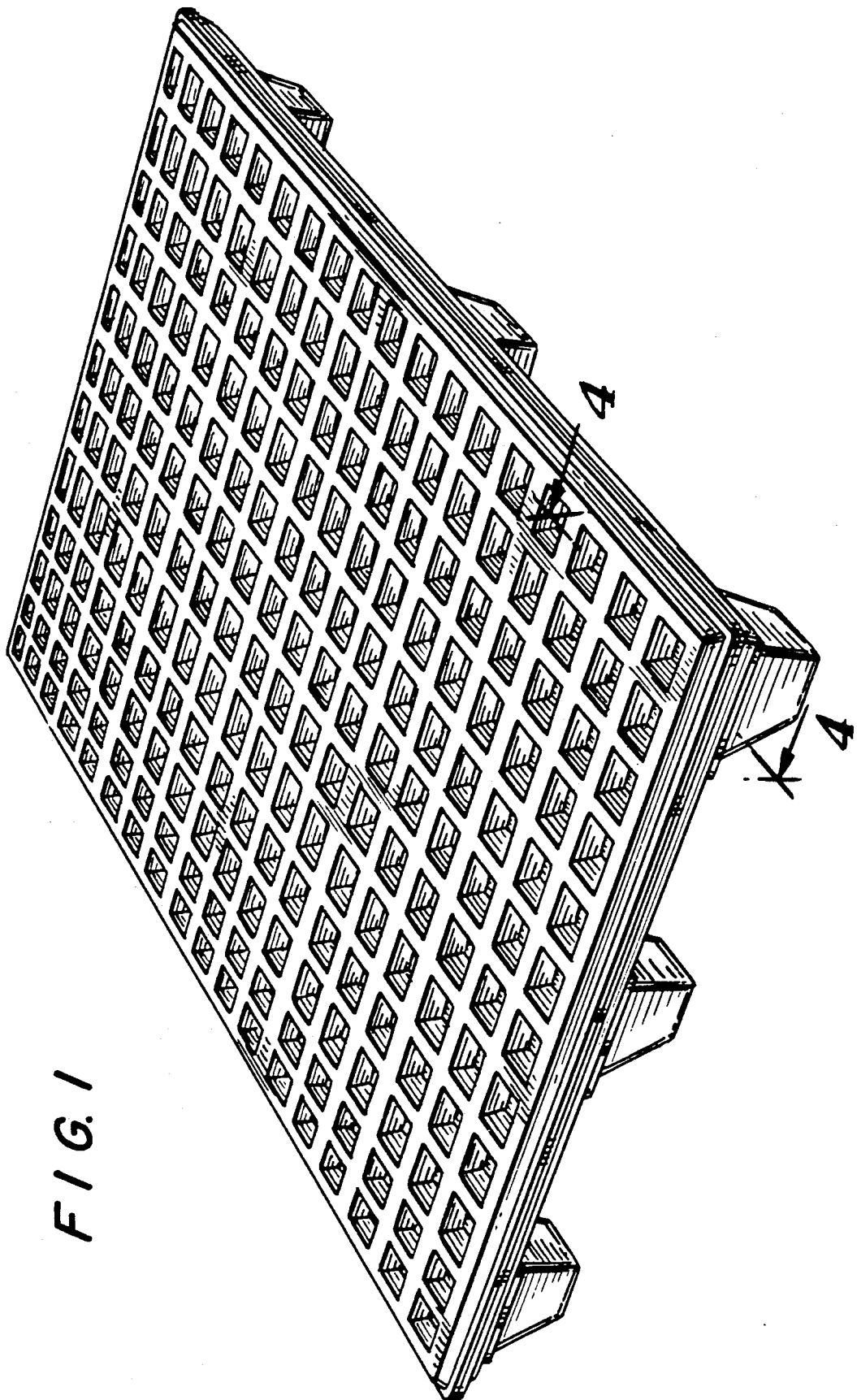

FIG. 1

FIG. 2

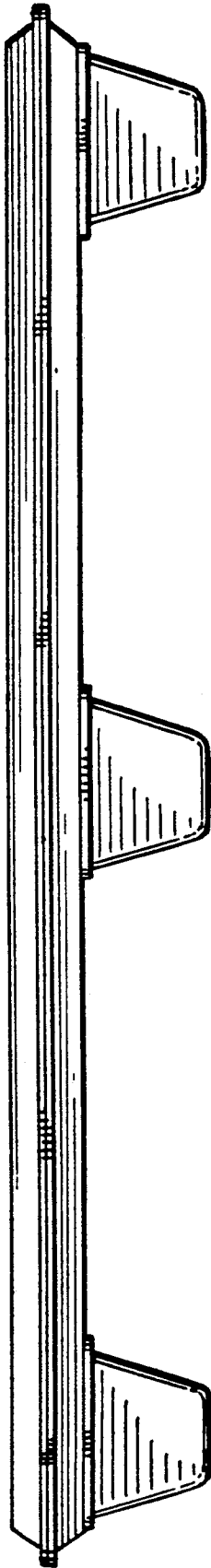

FIG. 3

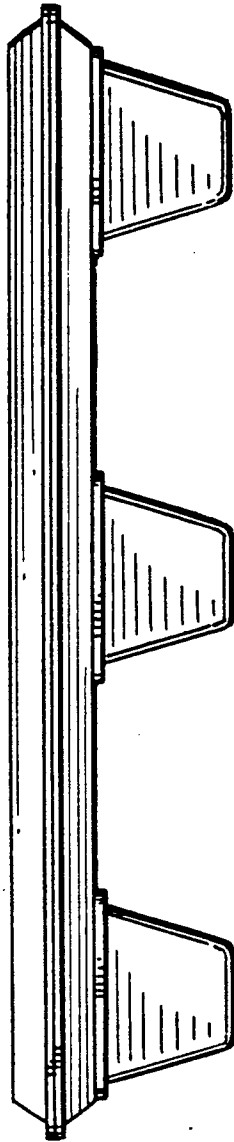

FIG. 4

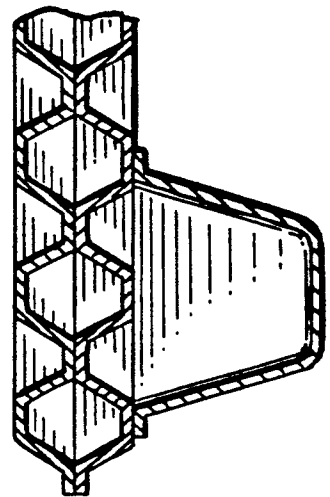

FIG. 5

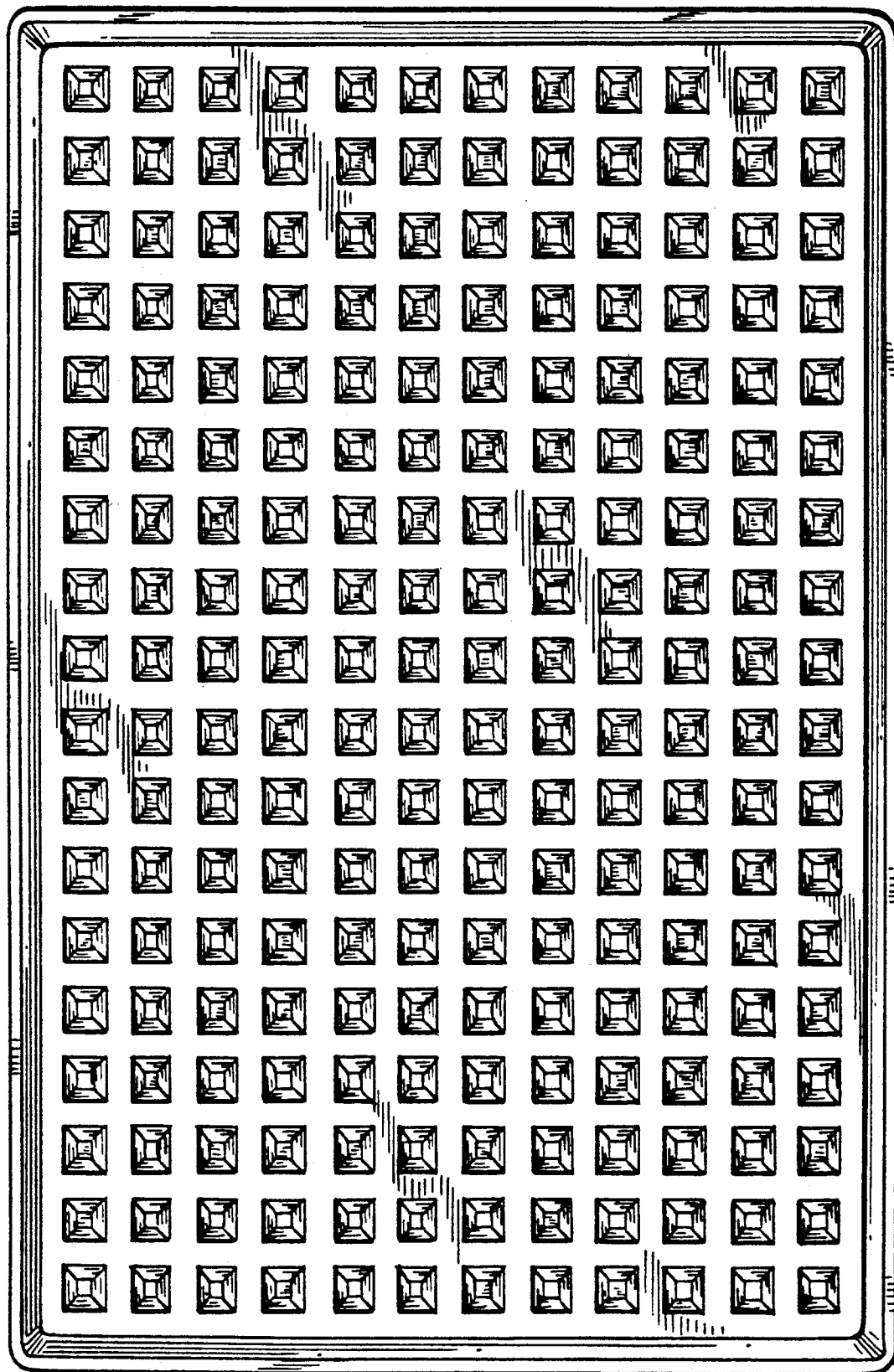
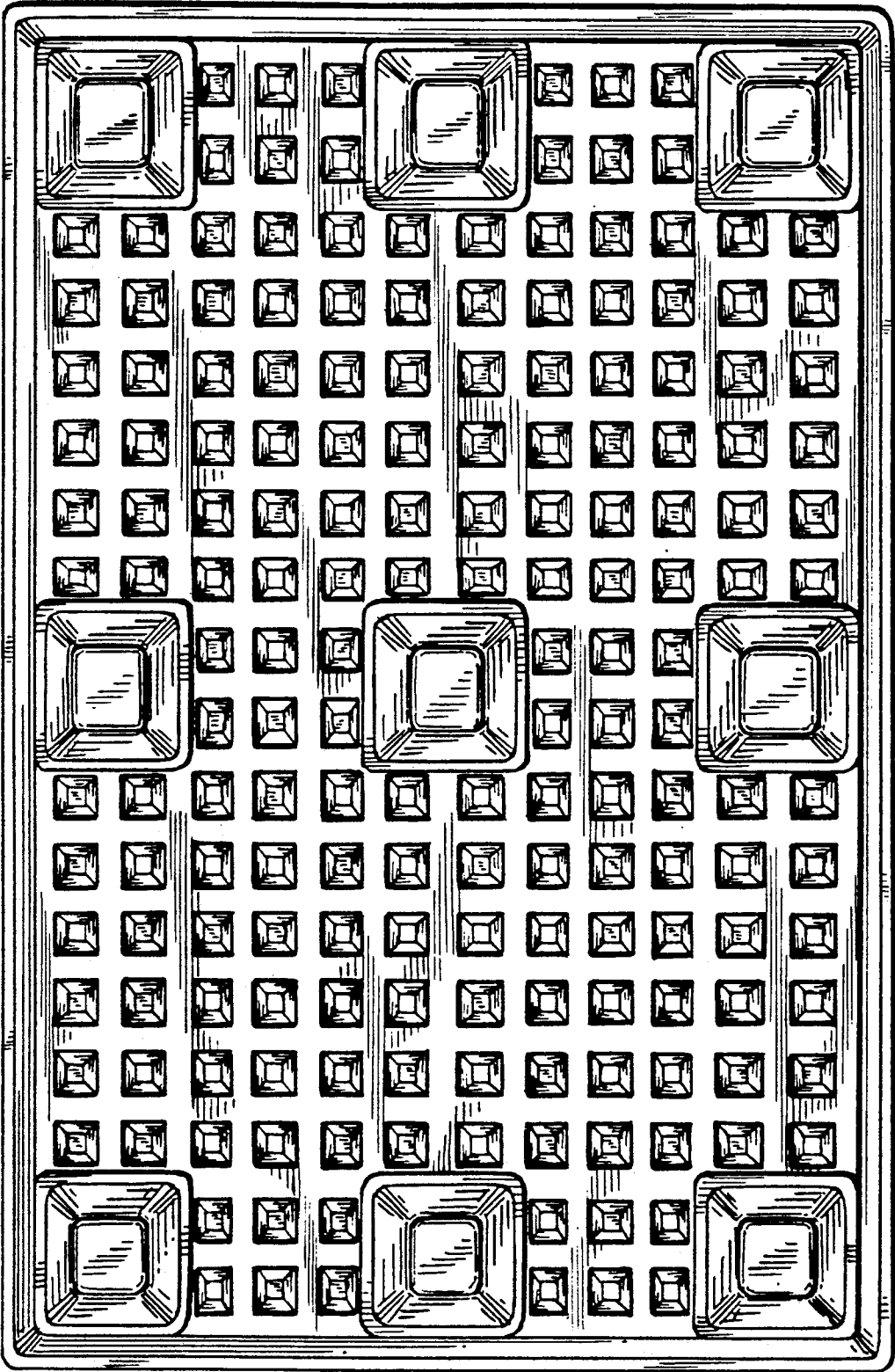

FIG. 6



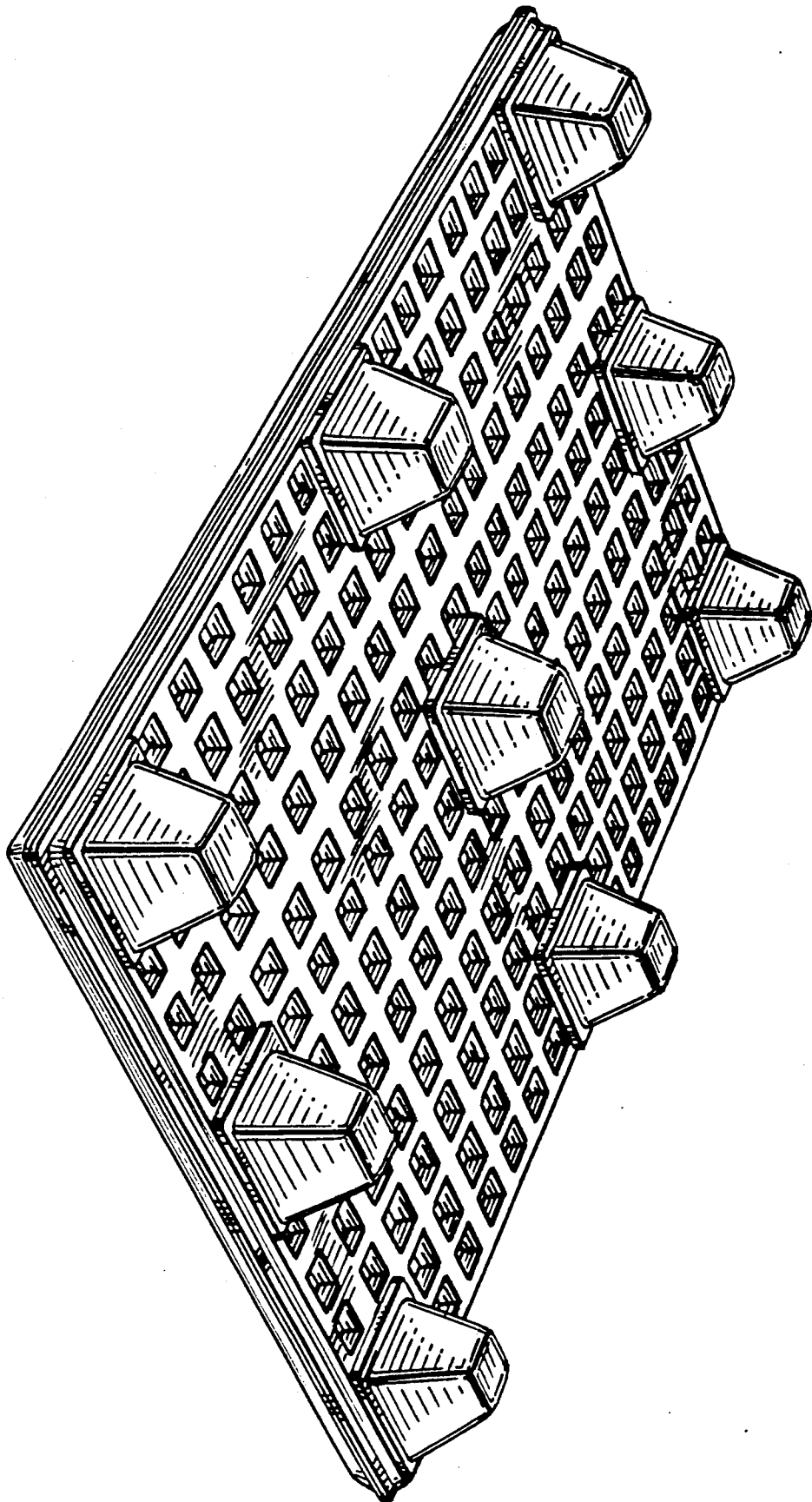

FIG. 7