



US00RE45003E

(19) **United States**
 (12) **Reissued Patent**
Boakes et al.

(10) **Patent Number:** **US RE45,003 E**
 (45) **Date of Reissued Patent:** **Jul. 8, 2014**

(54) **LANTIBIOTIC BIOSYNTHETIC GENE CLUSTERS FROM *A. GARBADINENSIS* AND *A. LIGURIAE***

(71) Applicant: **Novacta Biosystems Limited**, Hertfordshire (GB)

(72) Inventors: **Steven Boakes**, Hertfordshire (GB); **Jesus Cortes Bargallo**, Hertfordshire (GB); **Michael John Dawson**, Hertfordshire (GB)

(73) Assignee: **Novacta Biosystems Limited**, Hertfordshire (GB)

(21) Appl. No.: **13/705,010**

(22) Filed: **Dec. 4, 2012**

Related U.S. Patent Documents

Reissue of:

(64) Patent No.: **7,989,416**
 Issued: **Aug. 2, 2011**
 Appl. No.: **12/161,221**
 PCT Filed: **Jan. 17, 2007**
 PCT No.: **PCT/GB2007/000138**
 § 371 (c)(1),
 (2), (4) Date: **Sep. 11, 2008**
 PCT Pub. No.: **WO2007/083112**
 PCT Pub. Date: **Jul. 26, 2007**

(30) **Foreign Application Priority Data**

Jan. 17, 2006 (GB) 0600928.6

(51) **Int. Cl.**
A61K 38/12 (2006.01)
C07K 7/64 (2006.01)

(52) **U.S. Cl.**
 USPC **514/2.3**; 514/1.1; 514/2.4; 514/2.6;
 514/2.7; 530/317

(58) **Field of Classification Search**
 CPC A61K 38/12; C07K 7/64
 USPC 514/2.3, 1.1, 2.4, 2.6, 2.7; 530/317
 See application file for complete search history.

(56) **References Cited**

U.S. PATENT DOCUMENTS

3,710,795 A	1/1973	Higuchi et al.
5,112,806 A	5/1992	Chatterjee et al.
5,304,540 A	4/1994	Blackburn et al.
5,667,991 A	9/1997	Koller et al.
5,683,675 A	11/1997	Vedia et al.
5,763,395 A	6/1998	Blackburn et al.
5,958,873 A	9/1999	Sakr et al.
5,985,823 A	11/1999	Goldstein
6,022,851 A	2/2000	Vertesy et al.
6,569,830 B1	5/2003	Climo et al.
7,122,514 B2	10/2006	Climo et al.
2010/0168410 A1	7/2010	Cade et al.

FOREIGN PATENT DOCUMENTS

DE	197 45 583	4/1999
EP	0195359	9/1986

EP	0572942	12/1993
EP	0700998	3/1996
EP	1646646	3/2007
WO	WO 91/07949	6/1991
WO	WO 91/11172	8/1991
WO	WO 91/07949	6/1992
WO	WO 94/02518	2/1994
WO	WO 97/00694	1/1997
WO	WO 98/55148	12/1998
WO	WO 02/00196	1/2002
WO	WO 02/088367	11/2002
WO	WO 02/103010	12/2002
WO	WO 03/099862	12/2003
WO	WO 2004/033706	4/2004
WO	WO 2005/093069	10/2005
WO	WO 2006/080920	8/2006
WO	WO 2007/036706	4/2007
WO	WO 2007/083112	7/2007
WO	WO 2008/151434	12/2008
WO	WO 2009/010763	1/2009
WO	WO 2009/010765	1/2009
WO	WO 2010/058238	5/2010
WO	WO 2010/082018	7/2010
WO	WO 2010/082019	7/2010
WO	WO 2010/092019	7/2010
WO	WO 2010/089544	8/2010

OTHER PUBLICATIONS

Definition of moiety, from <http://dictionary.reference.com/browse/moiety>, pp. 1-3, Accessed Aug. 26, 2010.
 Rudinger J., "Characteristics of the amino acids as components of a peptide hormone sequence", Peptide Hormones, JA Parsons Edition, University Park Press, pp. 1-7 (Jun. 1976).
 "Designing Custom Peptides", from SIGMA Genosys., p. 1-2, Accessed Dec. 16, 2004.
 Schnizel et al., "The phosphate recognition site of *Escherichia coli* maltodextrin phosphorylase", FEBS, 286(1,2):125-128 (Jul. 1991).
 Berendsen HJC, "A Glimpse of the Holy Grail?", Science, 282:642-643 (1998).
 Voet et al., Biochemistry, 2nd Ed., John Wiley & Sons, Inc., pp. 235-241 (1995).
 Ngo et al., "Computational Complexity, Protein Structure Prediction, and the Levinthal Paradox", The Protein Folding Problem and Tertiary Structure Prediction, K. Merc Jr. And S. Le Grand Edition, pp. 491-495 (1994).
 European Search Report issued in European Patent Application No. EP 10 00 0424 (Apr. 1, 2010).
 European Examination issued in European Patent Application No. 07 704 921.1 (Apr. 4, 2010).
 International Search Report and Written Opinion in PCT/GB2010/000043 (Mar. 29, 2010).
 Widdick et al., "Cloning and engineering of the cinnamycin biosynthetic gene cluster from *Streptomyces cinnamoneus cinnamoneus* DSM 40005", PNAS, 100(7):4316-4321 (Apr. 1, 2003).
 Arioli et al., "Gardimycin, a new antibiotic from Actinoplanes: III. Biological properties" The Journal of Antibiotics 29(5):511-515 (1976).

(Continued)

Primary Examiner — Julie Ha
 (74) *Attorney, Agent, or Firm* — Morgan, Lewis & Bockius LLP

(57) **ABSTRACT**

Characterization of the biosynthetic gene cluster for the lantibiotic actagardine, identification of a novel variant of actagardine and its biosynthetic cluster, and methods of production and use of actagardine are described.

(56)

References Cited

OTHER PUBLICATIONS

- Bradley et al., "Limits of Cooperativity in a Structurally Modular Protein: Response of the Notch Ankyrin Domain to Analogous Alanine Substitutions in Each Repeat", *J. Mol. Biol.*, 324:373-386 (2002).
- Appleyard et al., "NVB302 : Gastrointestinal Stability and in vivo Activity in the Hamster Cecitis Model for *Clostridium difficile* Infection," Poster F1-1520, 49th ICAAC, Sep. 12-15, 2009, San Francisco, USA.
- Appleyard et al., "NVB302: A Narrow Spectrum Antibiotic under Development for the Treatment of *Clostridium difficile* Infection," Poster F1-1517, 49th ICAAC, Sep. 12-15, 2009, San Francisco, USA.
- Boakes et al., "Organization of the genes encoding the biosynthesis of actagardine and engineering of a variant generation system," *Molecular Microbiology*, 2009, 72(5), pp. 1126-1136.
- European Examination for European Patent Application No. 07704921.1 dated Aug. 30, 2010.
- International Search Report and Written Opinion for PCT/GB2010/000042 dated May 20, 2010.
- International Search Report and Written Opinion for PCT/GB2010/000188 dated May 20, 2010.
- New Zealand Examination Report for New Zealand Patent Application 569486 dated Apr. 27, 2010.
- Translation of Israeli Examination Report for Israeli Patent Application No. 192446 dated Apr. 22, 2010.
- Wadman et al., "NVB302: In vitro Activity Against *Clostridium difficile* and Intestinal Strains of Anaerobic Bacteria," Poster F1-1518, 49th ICAAC, Sep. 12-15, 2009, San Francisco, USA.
- Berge et al., "Pharmaceutical salts" *Journal of Pharmaceutical Sciences* 66(1):1-19 (1977).
- Bierbaum et al., "Cloning, sequencing and production of the lantibiotic mersacidin" *FEMS Microbiology Letters* 127:121-126 (1995).
- Bierman et al., "Plasmid cloning vectors for the conjugal transfer of DNA from *Escherichia coli* to *Streptomyces* spp." *Gene* 116(1): 43-49 (1992).
- Britton et al., "Genome-Wide Analysis of the Stationary-Phase Sigma Factor (Sigma-H) Regulon of *Bacillus subtilis*" *Journal of Bacteriology* 184(17):4881-4890 (2002).
- Castiglione et al., "A novel lantibiotic acting on bacterial cell wall synthesis produced by uncommon actinomycete *Planomonospora* sp." *Biochemistry* 46:5884-5895 (2007).
- Chatterjee et al., "Biosynthesis and Mode of Action of Lantibiotics" *Chem. Rev.* 105:633-683 (2005).
- Coronelli et al., "Gardimycin, A New Antibiotic From Actinoplanes: II. Isolation and preliminary characterization" *Journal of Antibiotics* 29(5):507-510 (1976).
- Cotter et al., "Bacterial lantibiotics: strategies to improve therapeutic potential" *Current Protein Peptide Science* 6(1):61-75 (2005).
- Dabard et al., "Ruminococcin A, a new lantibiotic produced by a *Ruminococcus gnavus* strain isolated from human feces" *Appl. Environ. Microbiol.* 67:4111-4118 (2001).
- Dawson "Lantibiotics as antimicrobial agents" *Expert Opinion on Therapeutic Patents, Informa Healthcare, GB*, 17(4):365-369 (2007).
- Dower et al., "High efficiency transformation of *E. coli* by high voltage electroporation" *Nucleic Acids Research* 16(13):6127-6145 (1988).
- Fleisher et al., "Improved oral drug delivery: solubility limitations overcome by the use of prodrugs" *Advanced Drug Delivery Reviews* 19(2):115-130 (1996).
- Flett et al., "High efficiency intergeneric conjugal transfer of plasmid DNA from *Escherichia coli* to methyl DNA-restricting Streptomycetes" *FEMS Microbiology Letters* 155(2): 223-229 (1997).
- Fukase et al., "Synthetic study of peptide antibiotic nisin. V. Total synthesis of nisin" *Bull. Chem. Soc. Jpn.* 65:2227-2240 (1992).
- Fumi et al., "Rifaximin treatment for symptoms of irritable bowel syndrome" *The Annals of Pharmacotherapy* 42:408-412 (2008).
- Gardiner et al., "Fate of the Two-Component Lantibiotic Lactacin 3147 in the Gastrointestinal Tract" *Applied and Environmental Microbiology* 73(21):7103-7109 (2007).
- Gravesen et al., "pbp2229-Mediated nisin resistance mechanism in *Listeria monocytogenes* confers cross-protection to class IIa bacteriocins and affects virulence gene expression" *Applied and Environmental Microbiology* 70(3): 1669-1679 (2004).
- Guder et al., "Role of the single regulator MrsR1 and the two-component system MrsR2/K2 in the regulation of mersacidin production and immunity" *Applied and Environmental Microbiology* 68(1):106-113 (2002).
- Guiotto et al., "PEGylation of the antimicrobial peptide nisin A: problems and perspectives" *II Farmaco* 58(1):45-50 (2003).
- Gust et al., "PCR-targeted *Streptomyces* gene replacement identifies a protein domain needed for biosynthesis of the sesquiterpene soil odor geosmin" *PNAS* 100(4): 1541-1546 (2003).
- Gust et al., "λ Red-mediated genetic manipulation of antibiotic-producing *Streptomyces*" *Advances in Applied Microbiology* 54:107-128 (2004).
- Heinzelmann et al., "A glutamate mutase is involved in the biosynthesis of the lipopeptide antibiotic friulimicin in *Actinoplanes friuliensis*" *Antimicrobial Agents and Chemotherapy* 47(2): 447-457 (2003).
- Hilger et al., "Differential binding of IgG and IgA antibodies to antigenic determinants of bovine serum albumin" *Clin. Exp. Immunol.* 123:387-394 (2001).
- Holtmark, et al., "Purification, Characterization, and Gene Sequence of Michiganin A, an Actagardine-Like Lantibiotic Produced by the Tomato Pathogen *Clavibacter michiganensis* subsp. *michiganensis*" *Applied and Environmental Microbiology* 72(9):5814-5821 (2006).
- Kettenring et al., "Sequence determination of actagardine, a novel lantibiotic, by homonuclear 2D NMR spectroscopy" *J. Antibiot.* 43(9):1082-1088 (1990).
- Lonetto et al., "The sigma 70 family: sequence conservation and evolutionary relationships" *Journal of Bacteriology* 174(12): 3843-3849 (1992).
- Louie et al., "A phase 2 study of the toxin binding polymer tolevamer in patients with *C. difficile* associated diarrhoea" *Proceedings of 14th European Congress of Clinical Microbiology and Infectious Diseases, Prague Congress Centre, Prague, Czech Republic, P548* (May 1-4, 2004).
- Louie et al., "Tolevamer (GT160-246) binds *Clostridium cytotoxins* A/B and is associated with restoration of components of the anaerobic intestinal microflora during treatment of *C. difficile* associated diarrhoea" *Proceedings of 14th European Congress of Clinical Microbiology and Infectious Diseases, Prague Congress Centre, Prague, Czech Republic, P855* (May 1-4, 2004).
- Malabarba et al., "Physico-chemical and biological properties of actagardine and some acid hydrolysis products" *The Journal of Antibiotics* 38(11):1506-1511 (1985).
- Malabarba et al., "Synthesis and biological activity of some amide derivatives of the lantibiotic actagardine" *The Journal of Antibiotics* 43(9):1089-1097 (1990).
- Marahiel et al., "Regulation of peptide antibiotic production in *Bacillus*" *Molecular Microbiology* 7(5):631-636 (1993).
- McClarren et al., "Discovery and in vitro biosynthesis of haloduracin, a two-component lantibiotic" *PNAS* 103(46):17243-17248 (2006).
- Miner et al., "Steroid-refractory ulcerative colitis treated with corticosteroids, metronidazole and vancomycin: a case report" *BMC Gastroenterology* 5:3 (2005).
- O'Sullivan et al., "High- and low-copy-number *Lactococcus* shuttle cloning vectors with features for clone screening" *Gene* 137:227-231 (1993).
- Parenti et al., "Gardimycin, a new antibiotic from Actinoplanes. I. Description of the producer strain and fermentation studies" *The Journal of Antibiotics* 29(5):501-506 (1976).
- Rea et al., "Antimicrobial activity of lactacin 3147 against clinical *Clostridium difficile* strains" *Journal of Medical Microbiology* 56:940-946 (2007).

(56)

References Cited

OTHER PUBLICATIONS

- Rey et al., "Complete genome sequence of the industrial bacterium *Bacillus licheniformis* and comparisons with closely related *Bacillus* species" *Genome Biology* 5(10):R77 (2004).
- Sahl et al., "Lantibiotics: Biosynthesis and biological activities of uniquely modified peptides from gram-positive bacteria" *Ann. Rev. Microbiology* 52:41-79 (1998).
- Somma et al., "Gardimycin, a new antibiotic inhibiting peptidoglycan synthesis" *Antimicrobial Agents and Chemotherapy* 11(3):396-401 (1977).
- Szekat et al., "Construction of an expression system for site-directed mutagenesis of the lantibiotic mersacidin" *Applied and Environmental Microbiology* 69(7):3777-3783 (2003).
- "Treatment of *Clostridium difficile*—Associated Disease (CDAD)" *Obstetrics and Gynecology* 109(4):993-995 (2007).
- Turner et al., "Solution structure of plantaricin C, a novel lantibiotic" *Eur. J. Biochem.* 264:833-839 (1999).
- Turtell et al., "The use of nisin in cheesemaking. Chapter 5: International acceptance of nisin as a food preservative" *Bulletin of the Int. Dairy Fed.* 329:20-23 (1988).
- Ugurlu et al., "Colonic delivery of compression coated nisin tablets using pectin/HPMC polymer mixture" *Eur. J. Pharm. Biopharm.* 67:202-210 (2007).
- van Kraaij et al., "Lantibiotics: biosynthesis, mode of action and applications" *Nat. Prod. Rep.* 16:575-587 (1999).
- Zimmermann et al., "The three-dimensional solution structure of the lantibiotic murein-biosynthesis-inhibitor actagardine determined by NMR" *Eur. J. Biochem.* 246:809-819 (1997).
- Altena, Karsten, et al., "Biosynthesis of the lantibiotic mersacidin: organization of a type B lantibiotic gene cluster," *Applied and Environmental Microbiology*, Jun. 2000, pp. 2565-2571, vol. 66, No. 6.
- Zimmerman, Norbert, et al., "The tetracyclic lantibiotic actagardine H-NMR and C-NMR assignments and revised primary structure," *European Journal of Biochemistry*, Mar. 15, 1995, pages 786-797, vol. 228, No. 3.
- Vertesy, Laszlo, et al., "Ala(0)-actagardine, a new lantibiotic from cultures of *Actinoplanes liguriae* ATCC 31048," *Journal of Antibiotics*, Japan Antibiotics Research Association, Aug. 1999, pp. 730-741, vol. 52, No. 8.
- de Vos, Willem M., et al., "Maturation pathway of nisin and other lantibiotics: post-translationally modified antimicrobial peptides exported by gram-positive bacteria," *Molecular Biology*, 1995, pp. 427-437, vol. 17, No. 3.
- Jack, Ralph, et al., "The genetics of lantibiotic biosynthesis," *Bioessays*, 1995, pp. 793-802, vol. 17, No. 9.
- Written Opinion of the International Preliminary Examining Authority in PCT/GB2010/000043, dated Feb. 1, 2011.
- Wikipedia, the free encyclopedia, "Lanthionine", <http://en.wikipedia.org/wiki/Lanthionine>, Nov. 2, 2011.
- Examination Report in New Zealand Patent Application No. 569486 dated Mar. 10, 2011.
- International Preliminary Report on Patentability in PCT/GB2010/000043 dated Apr. 14, 2011.
- International Preliminary Report on Patentability in PCT/GB2010/000042 dated Apr. 19, 2011.
- International Preliminary Report on Patentability in PCT/GB2010/000188 dated Apr. 19, 2011.
- Boakes et al., "Organization of the biosynthetic genes encoding deoxyactagardine B (DAB), a new lantibiotic produced by *Actinoplanes liguriae* NCIMB41362", *The Journal of Antibiotics*, 63:351-358 (2010).

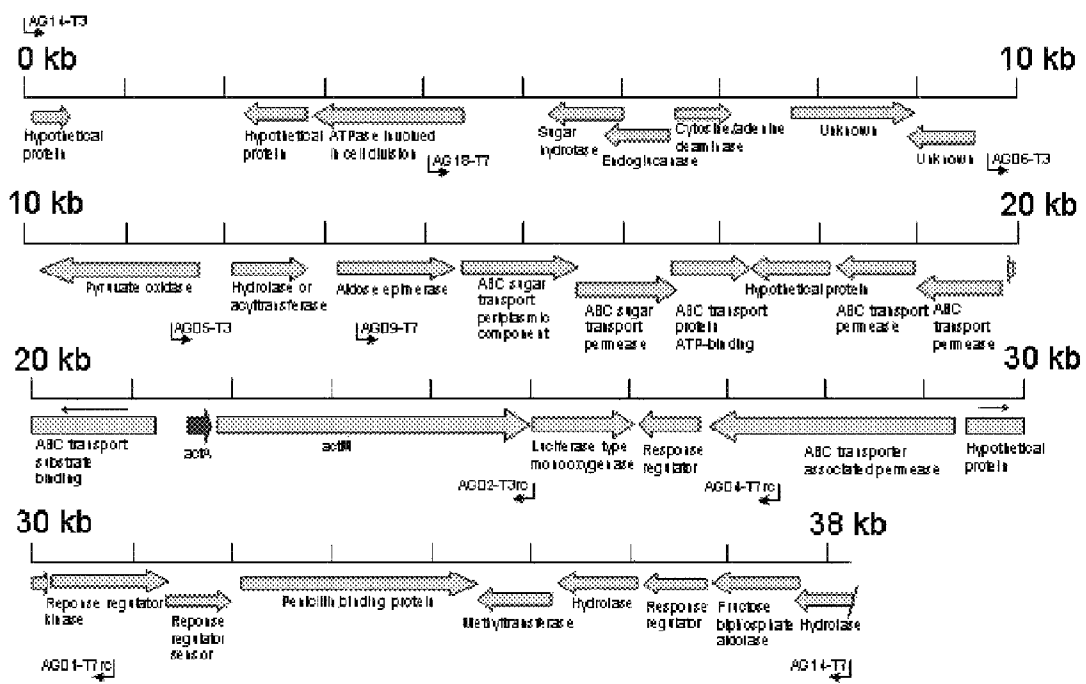

FIGURE 1

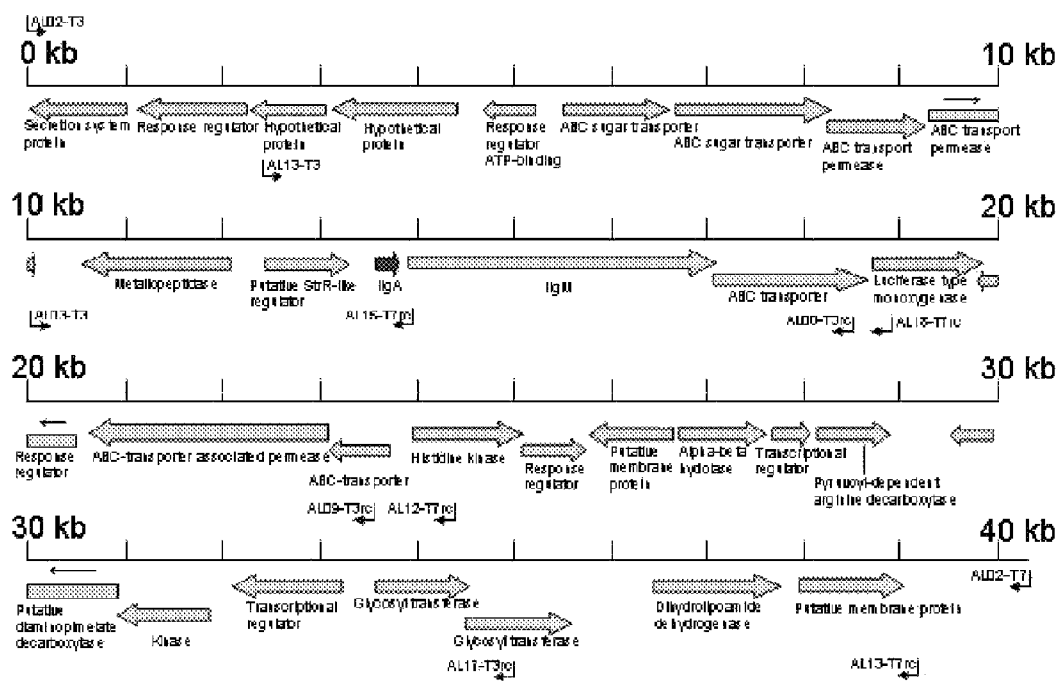

FIGURE 2

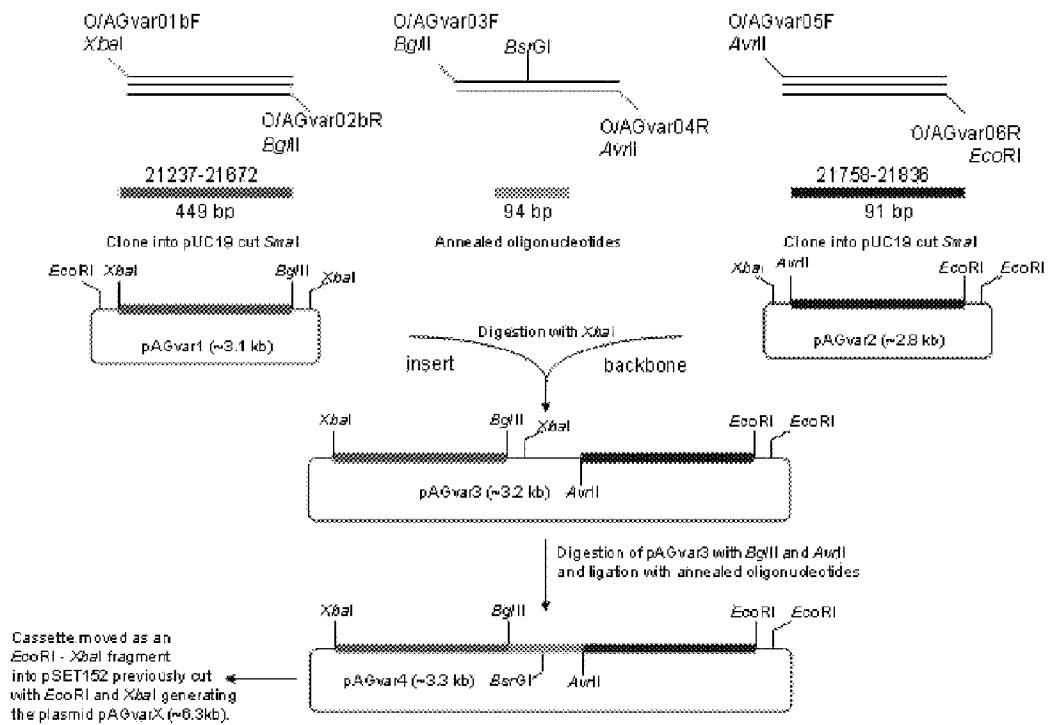

FIGURE 3

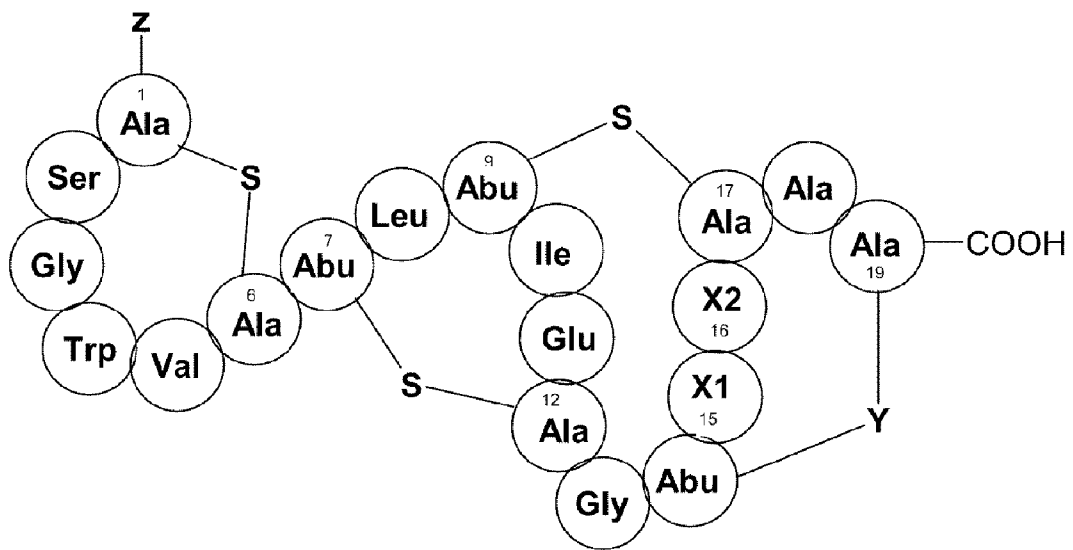

FIGURE 4

**LANTIBIOTIC BIOSYNTHETIC GENE
CLUSTERS FROM *A. GARBADINENSIS* AND
*A. LIGURIAE***

Matter enclosed in heavy brackets [] appears in the original patent but forms no part of this reissue specification; matter printed in italics indicates the additions made by reissue.

RELATED APPLICATIONS

The present application is a U.S. National Phase Application of International Application No. PCT/GB2007/000138 (filed Jan. 17, 2007) which claims the benefit of Great Britain Patent Application No. 0600928.6 (filed Jan. 17, 2006), each of which is hereby incorporated by reference in their entirety.

FIELD OF THE INVENTION

This invention relates to characterisation of the biosynthetic gene cluster for the lantibiotic actagardine, identification of a novel variant of actagardine and its biosynthetic cluster, and methods of production and use of actagardine, a novel actagardine variant produced in a strain of *A. liguriae*, and variants of both of these produced according to this invention, utilizing genes from the characterised biosynthetic gene clusters.

BACKGROUND OF THE INVENTION

Lantibiotics are peptides having antibiotic and other activities, produced by Gram-positive bacteria. They contain, among other modified residues, the thioether amino acids lanthionine and methyllanthionine, which cross-link the peptide chain into a polycyclic structure. They have been classified into two classes, type-A and type-B, though such classification is not unproblematic. Type-A lantibiotics are generally elongate amphiphiles that are capable of forming pores in bacterial and other plasma membranes. Examples are nisin and subtilin. Type-B lantibiotics, by contrast, are globular, conformationally defined peptides that inhibit enzyme functions. Examples are cinnamycin and duramycin.

Activities ascribed to type-B lantibiotics such as cinnamycin include antimicrobial activity (providing potential application as antibiotics), inhibition of angiotensin-converting enzyme (providing a potential application in blood pressure regulation), immunomodulation via inhibition of phospholipase A2 (providing a potential application as anti-inflammatories), and interference with prostaglandin and leucotriene biosynthesis.

Type-B lantibiotics appear to exert their activity by interfering with enzyme activities by blocking the respective substrates. For example, type B lantibiotics such as mersacidin and actagardine have been found to inhibit biosynthesis of peptidoglycan; transglycosylation was identified as the target reaction. The substrate for this reaction is the lipid-bound cell wall precursor lipid II. While this is a target for the lantibiotic vancomycin, the site of action is different and is a new target binding site not used by any current antibacterial drug.

For the cinnamycin class of type B lantibiotics antibacterial activity has been observed, in particular with *Bacillus* strains, with effects described on membrane functions, ATP-dependent proton translocation and Ca²⁺-uptake, and on ATPases. Also, the formation of defined pores in phosphatidylethanolamine-containing planar membranes has been

reported. These effects can be attributed to the specific binding of these type-B lantibiotics to phosphatidylethanolamine.

Lantibiotics have been shown to have efficacy and utility as food additives and antibacterial agents against *Propionibacterium acnes* and problematic pathogens, e.g. methicillin-resistant *Staphylococcus aureus* (MRSA), which has or is developing resistance to many commonly used antibiotics, and *Streptococcus pneumoniae*. For reviews, see Sahl and Bierbaum (1998) *Annual Rev. Microbiol.* 52:41-79; Jack and Sahl (1995) *TIBTECH* 13:269-278; Gasson (1995) Chapter 10, Lantibiotics, in Vining and Stuttard (eds) *Biotechnology Series: Genetics and Biochemistry of Antibiotic Production*, *Biotechnological I 30 Series* 28, pages 283-306.

Within the field of antibiotics, there is a continuing need for the provision of new antibiotic compounds, to overcome issues such as resistance, bio-compatibility, toxicity and the like. Accordingly, methods of producing lantibiotics, and the production of variant forms of lantibiotics (which may have a different activity profile compared to native forms), are desirable.

Actagardine is a known type B tetracyclic lantibiotic, 19 amino acids in length (1890 Da). It has potent activity against important Gram positive pathogens such as *Staphylococcus aureus* and *Streptococcus pyogenes* both in vitro and in vivo animal models. The structure of actagardine is shown in FIG. 4. The compound is produced from a pre-pro-peptide, the C-terminal portion of which has the polypeptide sequence of SSGWVCTLTIECGTVICAC (SEQ ID NO:4). The polypeptide of SEQ ID NO:4 is modified by the following crosslinks, creating secondary and tertiary structure: CROSSLINK 1-6, Lanthionine (Ser-Cys); CROSSLINK 7-12, Beta-methylanthionine (Thr-Cys); CROSSLINK 9-17, Beta-methylanthionine (Thr-Cys); CROSSLINK 14-19, Beta-methylanthionine sulfoxide (Thr-Cys).

Actagardine has been reported to be produced by two species of *Actinoplanes*; *A. garbadinensis* and *A. liguriae*. Also co-produced is an analogue in which the CROSSLINK 14-19 is not oxidized i.e. it is a beta-methylanthionine not beta-methylanthionine sulfoxide which is named herein deoxy-actagardine.

U.S. Pat. No. 6,022,851 describes the isolation of actagardine from isolated strains of *A. garbadinensis* and *A. liguriae*.

DISCLOSURE OF THE INVENTION

The present invention relates to the cloned, sequenced and elucidated structural and regulatory information relevant to the biosynthetic gene cluster for the type-B lantibiotic, actagardine, from *Actinoplanes garbadinensis* and *A. liguriae*.

We have also surprisingly found that in an isolate of *A. liguriae*, designated herein as *A. liguriae* NCIMB 41362, a novel form of actagardine is produced which we have termed actagardine B or, in the non-oxidised form, deoxy-actagardine B. These forms have similar anti-microbial activity to actagardine and are generated from the primary polypeptide sequence of SEQ ID NO:1, which undergoes similar cross-linking to actagardine. The variants provide new and useful alternatives to actagardine. In addition, the identification of residues in actagardine B which are different from actagardine leads to the provision of further lantibiotics based on these differences.

We have also isolated gene clusters from both actagardine-producing *A. garbadinensis* and *A. liguriae* NCIMB 41362 which comprise the genes for the production of actagardine and actagardine B.

In one aspect, the present invention provides the novel actagardine B and variants thereof, including variants based

on the primary polypeptide sequences of SEQ ID NO:2 and SEQ ID NO:3, as well as variants thereof.

In a further aspect, the invention provides nucleic acids encoding actagardine B and its variants, sets of nucleic acids and variants thereof derived from the above-mentioned gene clusters, methods of making actagardine B and its variants, and methods of generating novel variants of actagardine B.

DESCRIPTION OF THE DRAWINGS

FIG. 1 provides a map of the actagardine encoding and regulatory gene cluster isolated from *A. garbadinensis*.

FIG. 2 provides a map of the encoding and regulatory gene cluster isolated from *A. liguriae* which encodes a novel variant of actagardine, herein referred to as actagardine B.

FIG. 3 provides a schematic showing a method disclosed herein for generation of actagardine variants utilizing nucleic acid sequences isolated from *A. garbadinensis* or from *A. liguriae*.

FIG. 4 is a representation of the primary structure of mature actagardine where X1-X2 represent Val-Ile, Y is —S(O)— and Z is NH₂. “Deoxy-actagardine B” is the Val15Leu Ile16Val variant with a non-oxidised methylanthionine bridge between AbuS14 and AlaS19.

DESCRIPTION OF THE SEQUENCES

For the convenience of the reader, the sequences of the present application have been numbered non-contiguously as follows:

SEQ ID NO:1 is the primary polypeptide sequence of Actagardine B:

SSGWVCTLTIECGTLVCAC.

SEQ ID NO:2 is the primary polypeptide sequence of Actagardine B variant VV:

SSGWVCTLTIECGTVVCAC.

SEQ ID NO:3 is the primary polypeptide sequence of Actagardine B variant LI

SSGWVCTLTIECGTLICAC.

SEQ ID NO:4 is the primary polypeptide sequence of Actagardine:

SSGWVCTLTIECGTVICAC;

SEQ ID NO:11 is the primary polypeptide sequence of Ala-Actagardine B:

ASSGWVCTLTIECGTLVCAC.

SEQ ID NO:12 is the primary polypeptide sequence of Ala-Actagardine B variant VV:

ASSGWVCTLTIECGTVVCAC.

SEQ ID NO:13 is the primary polypeptide sequence of Ala-Actagardine B variant LI

ASSGWVCTLTIECGTLICAC.

SEQ ID NO:14 is the primary polypeptide sequence of Ala-Actagardine:

ASSGWVCTLTIECGTVICAC.

SEQ ID NO:212 is the primary polypeptide sequence of pre-pro-Actagardine B:

MSAITVETTWKNTDLREDLTAHPAGLGF-
GELSFEDLREDRTIYAASSGWVCTLTIECG TLV-
CAC.

SEQ ID NO:22 is the primary polypeptide sequence of pre-pro-Actagardine B variant VV:

MSAITVETTWKNTDLREDLTAHPAGLGF-
GELSFEDLREDRTIYAASSGWVCTLTIECG
TVVCAC.

SEQ ID NO:23 is the primary polypeptide sequence of pre-pro-Actagardine B variant LI

MSALAIKSWKDVLDLRDGTSHPAGLGF-
GELTFEDLREDRTIYAASSGWVCTLTIECG TLI-
CAC.

SEQ ID NO:119 is the primary polypeptide sequence of pre-pro-Actagardine:

MSALAIKSWKDVLDLRDGTSHPAGLGF-
GELTFEDLREDRTIYAASSGWVCTLTIECG
TVICAC.

SEQ ID NO:100 is the non-vector, *A. garbadinensis*-derived, nucleotide sequence of the cosmid CosAG14.

SEQ ID NOs:101-132 are the polypeptide sequences of the open reading frames orf1-orf32 of SEQ ID NO:100 respectively.

SEQ ID NO:200 is the non-vector, *A. liguriae*-derived, nucleotide sequence of the cosmid CosAL02.

SEQ ID NOs:201-231 are the polypeptide sequences of the open reading frames orf1-orf31 of SEQ ID NO:200 respectively.

SEQ ID NOs:300-312 are primer sequences described herein below.

DETAILED DESCRIPTION OF THE INVENTION

The present invention relates to the gene clusters of SEQ ID NO:100 and SEQ ID NO:200 and the polypeptides encoded by these clusters and variants thereof. The polypeptide of SEQ ID NO:119 is pre-pro-actagardine and the polypeptide of SEQ ID NO:212 is pre-pro-actagardine B. The remaining polypeptides and their variants (as defined herein) are referred to herein generically as “cluster polypeptides”. Cluster polypeptides derived from SEQ ID NO:100 are referred to as “1xx polypeptides” and those derived from SEQ ID NO:200 are referred to as “2xx polypeptides”. Polypeptides which are 100% identical in both sequence and length to a cluster polypeptide are referred to as “wild-type” polypeptides. A cluster polypeptide derived from SEQ ID NO:100 or SEQ ID NO:200 may be wild type or variant.

A polypeptide may be in substantially isolated form. Isolated polypeptides of the invention will be those as defined above in isolated form, free or substantially free of material with which it is naturally associated such as other polypeptides with which it is found in the cell. For example, the polypeptides may of course be formulated with diluents or adjuvants and still for practical purposes be isolated.

A polypeptide of the invention may also be in a substantially purified form, in which case it will generally comprise the polypeptide in a preparation in which more than 90%, e.g. 95%, 98% or 99% of the polypeptide in the preparation is a polypeptide of the invention.

Lantibiotic Polypeptide and LantibioticA Gene

In the present invention, reference to a lantibioticA or LanA polypeptide, the LantibioticA or LanA gene refers generically to a type B lantibiotic polypeptide or the gene encoding such a peptide. Thus reference to these includes reference to cinnamycin, mersacidin, actagardine and actagardine B and the genes encoding these products. Reference to a lantibiotic producing host cell refers to any host cell which in its native form produces a LanA polypeptide, as further defined herein below.

A LanA polypeptide is a polypeptide with anti-microbial activity. Anti-microbial activity may be examined by determining the MIC value against a reference organism, e.g. *Micrococcus luteus*. A LanA polypeptide is considered to exhibit anti-microbial activity if it has a MIC value of less than or equal to 16-fold higher than that of actagardine against the same strain of the reference microorganism. In the present

invention, the *A. garbadinensis* LanA gene is referred to as actA and the *A. liguriae* LanA gene is referred to as LigA. Other Lan Polypeptides

As used herein, reference to a "LanM" polypeptide is a polypeptide derived from a Lantibiotic gene cluster which is a modification factor required for the conversion of a precursor polypeptide to a lantibiotic compound. LanM polypeptides include those of SEQ ID NO:120 (ActM) or a variant thereof, SEQ ID NO:213 (LigM) or a variant thereof, a cinM polypeptide as defined in WO02/088367, a mrsM polypeptide as disclosed in Altena et al, 2000, or a homologous polypeptide from another gene cluster of a bacteria which produces a type B lantibiotic.

Reference to a "LanR" polypeptide is a polypeptide derived from a Lantibiotic gene cluster which is a regulatory factor required for the regulation of production of a precursor polypeptide. LanR polypeptides include those of SEQ ID NO:122 (ActR) or a variant thereof, SEQ ID NO:216 (LigR) or a variant thereof, a cinR1 polypeptide as defined in WO02/088367, a mrsR1 polypeptide as disclosed in Altena et al, 2000, or a homologous polypeptide from another gene cluster of a bacteria which produces a type B lantibiotic.

Reference to a "LanT" polypeptide is a polypeptide derived from a Lantibiotic gene cluster which is a transporter factor required for the production of a precursor polypeptide to a lantibiotic compound. LanT polypeptides include those of SEQ ID NO:123 (ActT) or a variant thereof, SEQ ID NO:214 (LigT) or a variant thereof, a cinT polypeptide as defined in WO02/088367, a mrsT polypeptide as disclosed in Altena et al, 2000, or a homologous polypeptide from another gene cluster of a bacteria which produces a type B lantibiotic.

Reference to a "LanO" polypeptide is a polypeptide derived from a Lantibiotic gene cluster which is a factor believed to be involved in the oxidation of the deoxy-form of actagardine and compounds of the invention to actagardine or to compounds of the invention in which Y is —S(O)—.

LanO polypeptides include those of SEQ ID NO:122 (ActO) or a variant thereof, SEQ ID NO:215 (LigO) or a variant thereof, or a homologous polypeptide from another gene cluster of a bacteria which produces a type B lantibiotic. Cluster Polypeptides

In one aspect, the invention provides an isolated cluster polypeptide selected from any one of SEQ ID NOs: 101, 102, 103, 104, 105, 106, 107, 108, 109, 110, 111, 112, 113, 114, 115, 116, 117, 118, 120, 121, 122, 123, 124, 125, 126, 127, 128, 129, 130, 131, 132, 201, 202, 203, 204, 205, 206, 207, 208, 209, 210, 211, 213, 214, 215, 216, 217, 218, 219, 220, 221, 222, 223, 224, 225, 226, 227, 228, 229, 230 and 231. In another aspect, the invention provides a cluster polypeptide which is a variant of any of the above-mentioned sequences.

Cluster polypeptides of particular interest include 1xx and 2xx polypeptides which are LanM, LanR, LanT or LanO polypeptides.

A "variant", in relation to a cluster polypeptide, denotes: any polypeptide having an amino acid sequence which is different from, but which shows significant amino acid sequence identity with, the amino acid sequence of a reference polypeptide (in this case any wild type cluster polypeptide), or a fragment of that polypeptide.

Unless otherwise specified, significant amino acid sequence identity is preferably at least 80%, more preferably 85%, 90% or 95%, still more preferably 98% or 99%. A variant is preferably of a length which is the same as, or at least 70%, preferably at least 80%, more preferably at least 90% and most preferably at least 95% of the length of the wild type cluster polypeptide.

"Percent (%) amino acid sequence identity" is defined as the percentage of amino acid residues in a candidate sequence that are identical with the amino acid residues in the sequence with which it is being compared, after aligning the sequences and introducing gaps, if necessary, to achieve the maximum percent sequence identity, and not considering any conservative substitutions as part of the sequence identity. The % identity values used herein are generated by BLAST-2 which was obtained from Altschul et al. (1996). WU-BLAST-2 uses several search parameters, most of which are set to the default values. The adjustable parameters are set with the following values: overlap span=1, overlap fraction=0.125, word threshold (T)=11. The HSPS and HSPS2 parameters are dynamic values and are established by the program itself depending upon the composition of the particular sequence and composition of the particular database against which the sequence of interest is being searched; however, the values may be adjusted to increase sensitivity. A % amino acid sequence identity value is determined by the number of matching identical residues divided by the total number of residues of the "longer" sequence in the aligned region, multiplied by 100. The "longer" sequence is the one having the most actual residues in the aligned region (gaps introduced by WU BLAST-2 to maximize the alignment score are ignored).

Desirably, a variant will retain a biological function of the reference polypeptide. In the present invention, biological function is retained wherein the variant, when present in a host cell with the other members of its cluster, is capable of producing a lantibiotic. This may be determined, for example, by providing a host cell containing SEQ ID NO:100 in the case of a 1xx cluster polypeptide variant, or SEQ ID NO:200 in the case of a 2xx polypeptide variant, wherein the host cells produce actagardine or actagardine B respectively, modifying the sequence to encode the variant, and determining whether a lantibiotic polypeptide is still produced.

Precursor Polypeptides

In another aspect, the invention provides polypeptides, preferably in isolated form, which are precursors of the compounds of the present invention or of actagardine. The precursor polypeptides include the polypeptides of any one of SEQ ID NOs:1-4, SEQ ID NOs:11-14, SEQ ID NOs:212, 22, 23 and 119, as well as variants or derivatives thereof which can be converted to a lantibiotic polypeptide.

A variant of a precursor polypeptide of any one of SEQ ID NOs:1-4 is a polypeptide in which one or more, for example from 1 to 5, such as 1, 2, 3 or 4 amino acids are substituted by another amino acid. Preferably the amino acid is at a position selected from positions 2, 3, 4, 5, 8, 10, 11, 13 or 18 of any one of SEQ ID NOs:1-4.

A variant of a precursor polypeptide of any one of SEQ ID NOs:11-14 is a polypeptide in which one or more, for example from 1 to 5, such as 1, 2, 3 or 4 amino acids are substituted by another amino acid. Preferably the amino acid is at a position selected from positions 3, 4, 5, 6, 9, 11, 12, 14 or 19 of any one of SEQ ID NOs:11-14.

A variant of a precursor polypeptide of any one of SEQ ID NOs:212, 22, 23 and 119 is a polypeptide in which one or more, for example from 1 to 5, such as 1, 2, 3 or 4 amino acids of the C-terminal region (residues 46-64) corresponding to SEQ ID NOs:1-4 respectively are substituted by another amino acid. Preferably the amino acid is at a position selected from positions corresponding to positions 2, 3, 4, 5, 8, 10, 11, 13 or 18 of any one of SEQ ID NOs:1-4. Such variants may further include changes to the N-terminal region which remain at least 70%, for example at least 80%, preferably at least 90%, for example at least 95% of the N-terminal regions (residues 1-45). For example, a variant of the N-terminal

region of SEQ ID NO:212 or SEQ ID NO:119 may comprise one or more substitutions (e.g. from 1 to 12, such as from 1 to 5, e.g. 1, 2 or 3 substitutions at positions 4, 5, 6, 8, 9, 12, 13, 17, 18, 19, 21 and 32 which our data shows are varied between SEQ ID NO:212 and 119.

Substitutions may be of one amino acid by another naturally occurring amino acid and may be conservative or non-conservative substitutions. Conservative substitutions include those set out in the following table, where amino acids on the same block in the second column and preferably in the same line in the third column may be substituted for each other:

ALIPHATIC	Non-polar	G A I L V
	Polar-uncharged	C S T M N Q
	Polar-charged	D E K R
AROMATIC		H F W Y

For SEQ ID NO:212, the substitutions may be of an amino acid which differs from the amino acid residue located in the corresponding location of SEQ ID NO:119, or vice versa. In either case, the substitution may be to introduce the SEQ ID NO:119 amino acid into SEQ ID NO:212, or vice versa (e.g. Ile at position 4 of SEQ ID NO:212 may be substituted by Leu, and so on).

A precursor polypeptide may be obtained by expression of a nucleic acid encoding the polypeptide in a cell which is a non-producer of a lantibiotic.

Compounds

In one aspect, the present invention provides a compound of the formula (I):

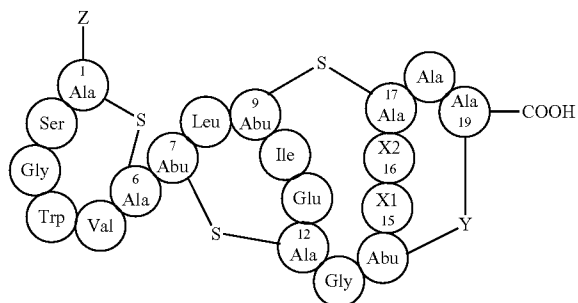

wherein:

-X1-X2- represent -Leu-Val-; -Val-Val- or -Leu-Ile-;

Y is —S— or —S(O)—; and

Z is either H₂N— or Ala-,

or a pharmaceutically acceptable salt thereof. In a further aspect, the invention provides variants and biologically active derivatives of these compounds.

Where -X1-X2- represent -Leu-Val-, Y is —S(O)— and Z is NH₂ the compound of the invention is also referred to as actagardine B.

Where -X1-X2- represent -Leu-Val-, Y is —S(O)— and Z is Ala- the compound of the invention is also referred to as ala-actagardine B.

Where -X1-X2- represent -Leu-Val-, Y is —S— and Z is NH₂ the compound of the invention is also referred to as deoxy-actagardine B.

Where -X1-X2- represent -Leu-Val-, Y is —S— and Z is Ala- the compound of the invention is also referred to as ala-deoxy-actagardine B.

It will be understood by reference to Z being a group H₂N—, that this moiety represents the N-terminus of the alanine residue at position 1 of the above compound. By reference to the group Z being Ala-, it will be understood that this moiety represents an alanine, conventionally referred to in the art as Ala(0), linked to the alanine at position 1 via an amide bond.

Variants

A variant of a compound of formula (I) is a compound which one or more, for example from 1 to 5, such as 1, 2, 3 or 4 amino acids are substituted by another amino acid. Preferably the amino acid is at a position selected from positions 2, 3, 4, 5, 8, 10, 11, 13 or 18 of the compound of formula (I).

A variant may also comprise a substitution at position 15 or 16, provided that when both positions 15 and 16 are substituted and none of the other positions are changes, 15 and 16 are not Val and Ile respectively.

Where Z is Ala-, variants of compounds of the invention include those in which Ala- is replaced by another amino acid (particularly a naturally occurring amino acid encoded by the genetic code or its D-isomer), more particularly an amino acid selected from the group Ile-, Lys-, Phe-, Val-, Glu-, Asp-, His-, Leu, Arg-, Ser- and Trp-. In one aspect, the amino acid may be selected from the group Ile-, Lys-, Phe-, Val-, Glu-, Asp-, His-, Leu-, Arg- and Ser-. Such variants may be produced by chemical addition of the residue to compounds where Z=H₂N, as described in U.S. Pat. No. 6,022,851. It will be appreciated that the chemical addition of an amino acid allows the amino acid to be in the L- or D-configuration. This includes D-Ala, in addition to the D-forms of other amino acids such as those mentioned above.

Derivatives

Derivatives of compounds of the invention (including variants) are those in which one or more amino acid side chain of the compound of the invention has been modified, for example by esterification, amidation or oxidation.

Derivatives of compounds of the invention may be monoamide derivatives at one of the carboxy functions of actagardine, particularly at the C-terminal. More particularly, a derivative may be a compound in which the C-terminal of the compound of the invention is of the formula —COR, in which R represents the group —NR¹R², wherein R¹ and R² independently represent:

(i) hydrogen;

(ii) a group of formula —(CH₂)_n—NR³R⁴, in which n represents an integer from 2 to 8 and R³ and R⁴ independently represent hydrogen or (C₁-C₄) alkyl or R³ and R⁴ taken together represent a group —(CH₂)₃—, —(CH₂)₄—, (CH₂)₂—O—(CH₂)₂—, —(CH₂)₂—S—(CH₂)₂— or —(CH₂)₅—;

or R¹ and R² taken together with the adjacent nitrogen atom represent a piperazine moiety which may be substituted in position 4 with a substituent selected from:

(a) (C₁-C₄)alkyl;

(b) (C₅-C₇)-cycloalkyl,

(c) pyridyl,

(d) —(CH₂)_p—NR⁵R⁶ in which p represents an integer from 1 to 8 and R⁵ and R⁶ independently represent hydrogen or (C₁-C₄) alkyl;

(e) piperidinyl;

(f) substituted piperidinyl, wherein the substituted piperidinyl bears a N-substituent which is (C₁₋₄)alkyl;

(g) benzyl; and

(h) substituted benzyl, wherein the phenyl moiety bears 1 or 2 substituents selected from chloro, bromo, nitro, (C₁-C₄)alkyl and (C₁-C₄)alkoxy.

In one embodiment, in the formula $-\text{COR}$, R represents the group $-\text{NR}^1\text{R}^2$, wherein R^1 and R^2 independently represent hydrogen, a group of formula $-(\text{CH}_2)_n-\text{NR}^3\text{R}^4$, in which n represents an integer from 2 to 8 and R^3 and R^4 independently represent hydrogen or (C_1-C_4) alkyl or R^3 and R^4 taken together represent a group $-(\text{CH}_2)_3-$, $-(\text{CH}_2)_4-$, $(\text{CH}_2)_2-\text{O}-(\text{CH}_2)_2-$, $-(\text{CH}_2)_2-\text{S}-(\text{CH}_2)_2-$ or $-(\text{CH}_2)_5-$, or R^1 and R^2 taken together with the adjacent nitrogen atom represent a piperazine moiety which may be substituted in position 4 with a substituent selected from (C_1-C_4) alkyl, (C_5-C_7) -cycloalkyl, pyridyl, benzyl, and substituted benzyl wherein the phenyl moiety bears 1 or 2 substituents selected from chloro, bromo, nitro, (C_1-C_4) alkyl and (C_1-C_4) alkoxy.

Further, a derivative may include a compound in which the carboxy function of a side chain of an internal residue, e.g. that of the residue Glu11, is modified from $-\text{COOH}$ to a group $-\text{COOR}^5$ in which R^5 represents hydrogen, (C_1-C_4) alkyl or (C_1-C_4) alkoxy (C_2-C_4) alkyl.

N-terminal derivatives of compounds of the invention may be those in which the N-terminal amino group $-\text{NH}_2$ is instead a group $-\text{NHR}^6$ wherein R^6 represents C_{1-4} alkyl.

The term " (C_1-C_4) alkyl" represents straight or branched alkyl chains of from 1 to 4 carbon atoms, such as: methyl, ethyl, propyl, 1-methylethyl, butyl, 1-methylpropyl or 1,1-dimethylethyl while the term " (C_2-C_4) alkyl" represents straight or branched alkyl chains of from 2 to 4 carbon atoms such as: ethyl, propyl, 1-methylethyl, butyl, 1-methylpropyl or 1,1-dimethylethyl. The term " (C_5-C_7) cycloalkyl" represents a cycloalkyl group selected from cyclopentyl, cyclohexyl and cycloheptyl.

The term " (C_1-C_4) alkoxy" represents a straight or branched alkoxy chain of 1 to 4 carbon atoms such as methoxy, ethoxy, propoxy, 1-methylethoxy, butoxy, 1-methylpropoxy and 1,1-dimethylethoxy.

Derivatives according to the present invention may be made according to the methods described for the manufacture of derivatives of actagardine in EP-0195359, the disclosure of which is incorporated herein by reference.

Further Embodiments

Where the derivative is a compound where the C-terminal is of the formula $-\text{COR}$, in which R represents the group $-\text{NR}^1\text{R}^2$, in some embodiments, R^1 is H and R^2 represents a group of formula $-(\text{CH}_2)_n-\text{NR}^3\text{R}^4$, in which n represents an integer from 2 to 8 and R^3 and R^4 independently represent hydrogen or (C_1-C_4) alkyl or R^3 and R^4 taken together represent a group $-(\text{CH}_2)_3-$, $-(\text{CH}_2)_4-$, $(\text{CH}_2)_2-\text{O}-(\text{CH}_2)_2-$, $-(\text{CH}_2)_2-\text{S}-(\text{CH}_2)_2-$ or $-(\text{CH}_2)_5-$. In these embodiments, R^3 and R^4 preferably represent hydrogen or (C_1-C_4) alkyl. More preferably R^3 and R^4 represent (C_1-C_2) alkyl, e.g. methyl. Integer n may be preferably from 2 to 5, and more preferably 2 to 4, e.g. 3.

In other embodiments, R^1 and R^2 taken together with the adjacent nitrogen atom represent a piperazine moiety. The N-substituent in the 4 position may preferably be selected from:

- (a) (C_1-C_4) alkyl;
- (b) (C_5-C_7) -cycloalkyl,
- (d) $-(\text{CH}_2)_p-\text{NR}^5\text{R}^6$ in which p represents an integer from 1 to 8 and R^5 and R^6 independently represent hydrogen or (C_1-C_4) alkyl;
- (e) piperidinyl; and
- (f) substituted piperidinyl, wherein the substituted piperidinyl bears a N-substituent which is (C_{1-4}) alkyl.

The piperidinyl and substituted piperidinyl groups preferably have their nitrogen atom at the 4-position.

The N-substituent may more preferably be selected from:

(d) $-(\text{CH}_2)_p-\text{NR}^5\text{R}^6$ in which p represents an integer from 1 to 8 and R^5 and R^6 independently represent hydrogen or (C_1-C_4) alkyl; and

(f) substituted piperidinyl, wherein the substituted piperidinyl bears a N-substituent which is (C_{1-4}) alkyl.

If the N substituent is $-(\text{CH}_2)_p-\text{NR}^5\text{R}^6$, then R^5 and R^6 may be preferably (C_1-C_4) alkyl, more preferably (C_1-C_2) alkyl, e.g. methyl. Integer p is preferably 1 to 4, e.g. 3.

If the N substituent is substituted piperidinyl, then the N-substituent is preferably (C_1-C_2) alkyl, e.g. methyl. As mentioned above, the N is preferably in the 4-position.

Nucleic Acid

A nucleic acid of the invention may be a DNA or RNA, though preferably a DNA. A nucleic acid of the invention may be single- or double-stranded. In one aspect, the invention provides an isolated nucleic acid encoding a cluster polypeptide. In another aspect, the invention provides an isolated nucleic acid encoding a precursor polypeptide or variant or fragment thereof.

In a further aspect, the invention provides an isolated nucleic acid which may comprise all or a fragment of SEQ ID NO:100 or SEQ ID NO:200, including a fragment comprising an intergenic region disclosed herein. Such regions may include a promoter or other regulatory element for the expression of a cluster polypeptide or a precursor polypeptide of the present invention.

Twenty-five nucleotides is recognised by those skilled in the art as a sufficient number of nucleotides to be specific to the particular gene or gene cluster or sub-sequence thereof as disclosed herein. Thus fragments include fragments of SEQ ID NO:100 or SEQ ID NO:200, or variants thereof having significant sequence identity, which are at least 25, e.g. at least 30, e.g. at least 50, e.g. at least 100, e.g. at least 250 nucleotides in length.

Promoters that are variants of those intergenic sequences are also included and the specific intergenic sequences (or parts thereof) are preferred embodiments. In all cases, where a preferred embodiment of an orf, gene, nucleic acid, polypeptide or promoter is defined by reference to a specific sequence, the invention in its broader sense is intended to include embodiments having variants of that specific sequence.

The term "variant" as used herein in relation to a particular nucleic acid (the reference nucleic acid) denotes: any nucleic acid having a sequence which is different from that of the reference nucleic acid, but which is its complement or which shows significant nucleic acid sequence identity with, or hybridization under stringent conditions to, the reference nucleic acid or its complement or a fragment of the reference nucleic acid or its complement; or any nucleic acid which encodes an amino acid sequence having significant amino acid sequence identity with the amino acid sequence encoded by the reference nucleic acid, or a fragment of that nucleic acid. The term "variant" also refers to nucleic acids which differ from each other due only to the degeneracy of the genetic code, and which therefore encode identical deduced amino acid sequences. Variant nucleic acids of the invention are further defined as follows. If a variant nucleic acid of the invention is introduced into the gene clusters identified herein, in place of the sequence of which it is a variant, and the recombinant fragment is introduced into a suitable host cell under suitable conditions for lantibiotic production (e.g. as shown in the Examples), then production of a molecule hav-

ing one or more activities of a lantibiotic (especially antibiotic activity) will result. Preferably production will be regulated to occur at high cell density.

Significant nucleic acid sequence identity is preferably at least 50%, more preferably 60%, 70%, 80% or 90%, still more preferably 95%, 98% or 99%. Significant nucleic acid sequence identity is preferably shown between the variant nucleic acid (or a portion thereof) and a fragment of at least 30 residues of the reference nucleic acid, more preferably a fragment of at least 60, 90 or 120 residues, still more preferably a fragment of 180, 240 or 300 residues, more preferably the entire reference nucleic acid.

“Percent (%) nucleic acid sequence identity” is defined as the percentage of nucleotide residues in a candidate sequence that are identical with the nucleotide residues in the sequence under comparison. The identity values used herein were generated by the BLASTN module of WU BLAST-2 set to the default parameters, with overlap span and overlap fraction set to 1 and 0.125, respectively.

In relation to variants of the promoters used in the present invention, nucleic acid sequence identity is preferably assessed over a sequence of at least 30 residues, more preferably 40 or 50 residues, still more preferably 60 residues.

“Stringent conditions” or “high stringency conditions”, as defined herein, may be identified by those that: (1) employ low ionic strength and high temperature for washing, for example 0.015 M sodium chloride/0.0015 M sodium citrate/0.1% sodium dodecyl sulfate at 50° C.; (2) employ during hybridization a denaturing agent, such as formamide, for example, 50% (v/v) formamide with 0.1% bovine serum albumin/0.1% Ficoll/0.1% polyvinylpyrrolidone/50 mM sodium phosphate buffer at pH 6.5 with 750 mM sodium chloride, 75 mM sodium citrate at 42° C.; or (3) employ 50% formamide, 5×SSC (0.75 M NaCl, 0.075 M sodium citrate), 50 mM sodium phosphate (pH 6.8), 0.1% sodium pyrophosphate, 5×Denhardt’s solution, sonicated salmon sperm DNA (50 g/ml), 0.1% SDS, and 10% dextran sulfate at 42° C., with washes at 42° C. in 0.2×SSC (sodium chloride/sodium citrate) and 50% formamide at 55° C., followed by a high-stringency wash consisting of 0.1×SSC containing EDTA at 55° C.

When a nucleic acid of interest is said to be in “operative association” with a promoter or regulatory sequence, this means that the promoter/regulatory sequence is able to direct transcription of the nucleic acid of interest in an appropriate expression system, with the nucleic acid of interest in the correct reading frame for translation. Preferably when a nucleic acid of interest is in operative association with a promoter/regulatory sequence, the transcript of the nucleic acid of interest contains an appropriately located ribosome binding site for expression in an appropriate expression system of the polypeptide encoded by the nucleic acid of interest. See for example Sambrook et al. (1989) and Ausubel et al. 25 (1995).

When a nucleic acid is referred to as “isolated”, this may mean substantially or completely isolated from some or all other nucleic acid normally present in *A. garbadinensis* and/or *A. liguriae*, especially nucleic acid from outside the gene cluster segments identified herein.

In light of the foregoing disclosure, it will be appreciated that this invention provides nucleotide sequences or a set of nucleotide sequences encoding the actagardine or actagardine B biosynthetic gene cluster. Accordingly, the entire gene cluster or portions thereof of at least twenty-five contiguous 65 nucleotides may be used for a wide variety of applications, including but not limited to: expression of actagardine or

actagardine B; use as probes to screen other organisms for related molecules and the like; use to induce gene silencing and the like.

Expression Construct

In a further aspect of the invention, there is provided an expression construct comprising a nucleic acid encoding a cluster polypeptide or a lantibiotic polypeptide of the invention operably linked to a promoter.

In a further aspect, there is provided a set of expression constructs. A set of expression constructs comprises two or more polypeptide coding sequences of the present invention and at least one promoter suitable for the expression of said sequences. The promoter(s) may be a promoter with which the polypeptide gene is naturally associated with (or in the case of a variant, the promoter of the gene from which the variant is derived), or may be a constitutive or inducible promoter functional in the host cell. Promoters thus include intergenic regions of SEQ ID NO:100 or SEQ ID NO:200 upstream of any of the open reading frames listed in Tables 1 and 2.

The promoter(s) will be operably linked to the nucleic acids of the set of expression constructs. By “operably linked” it will be understood that the promoter will be able to direct transcription of the nucleic acid of interest in an appropriate expression system, with the nucleic acid of interest in the correct reading frame for translation. Preferably when a nucleic acid of interest is in operative association with a promoter/regulatory sequence, the transcript of the nucleic acid of interest contains an appropriately located ribosome binding site for expression in an appropriate expression system of the polypeptide encoded by the nucleic acid of interest. See for example Sambrook et al. (1989), Ausubel et al. (2002) and Kieser (2000).

Sets of expression constructs according to the invention include numerous permutations of genes encoding precursor and cluster polypeptides of the invention as defined above. In various aspects of the invention, the set will include at least a LanA gene. Examples of such sets are set out as “Set 1” to “Set 7” below, though these sets should be understood to be merely illustrative and not limiting.

Set 1: A LanA gene encoding a precursor polypeptide, preferably a precursor polypeptide capable of being converted to a compound of the invention, plus a LanM gene encoding a LanM polypeptide. The LanM polypeptide is preferably a LanM of SEQ ID NO:120 or a variant thereof, or SEQ ID NO:213 or a variant thereof.

Set 2: A LanA gene encoding a precursor polypeptide, preferably a precursor polypeptide capable of being converted to a compound of the invention, plus a LanR gene encoding a LanR polypeptide. The LanR polypeptide is preferably a LanR of SEQ ID NO:122 or a variant thereof, or SEQ ID NO:216 or a variant thereof.

Set 3: A LanA gene encoding a precursor polypeptide, preferably a precursor polypeptide capable of being converted to a compound of the invention, plus a LanM gene encoding a LanM polypeptide, plus a LanR gene encoding a LanR polypeptide. The LanM polypeptide is preferably a LanM of SEQ ID NO:120 or a variant thereof, or SEQ ID NO:213 or a variant thereof. The LanR polypeptide is preferably a LanR of SEQ ID NO:122 or a variant thereof, or SEQ ID NO:216 or a variant thereof.

Set 4: The genes of Set 3 together with a LanO gene encoding a LanO polypeptide. The LanO polypeptide is preferably SEQ ID NO:122 or a variant thereof, or SEQ ID NO:215 or a variant thereof.

Set 5: The genes of Set 3 or Set 4 together with a LanT gene encoding a LanT polypeptide. The LanT polypeptide is preferably SEQ ID NO:123 or a variant thereof, or SEQ ID NO:214 or a variant thereof.

Set 6: The genes of SEQ ID NOs:116 to 127 or variants thereof.

Set 7: The genes of SEQ ID NOs:206 to 220 or variants thereof.

In one aspect, a set will comprises sequences which all encode 1xx polypeptides or which all encode 2xx polypeptides. However sets which are made up of both 1xx and 2xx polypeptides are not excluded from the present invention.

Recombinant Expression Vector

In another aspect, there is provided a recombinant vector comprising one or more expression constructs of the invention. In an alternative aspect, there is provided a set of recombinant vectors which comprise a set of expression constructs of the invention. Suitable vectors comprising nucleic acid for introduction into bacteria can be chosen or constructed, containing appropriate additional regulatory elements if necessary, including additional promoters, terminator fragments, enhancer elements, marker genes and other elements as appropriate. Vectors may be plasmids, viral e.g. phage, or phagemid, as appropriate. For further details see, for example, Sambrook et al (1989) *Molecular Cloning, A Laboratory Manual*, 2nd ed., Cold Spring Harbor Laboratory Press, Cold Spring Harbor. Many known techniques and protocols for manipulation of nucleic acid, for example in preparation of nucleic acid constructs, mutagenesis, sequencing, introduction of DNA into cells and gene expression, and analysis of proteins, are described in detail in Ausubel et al. (1995) *Current Protocols in Molecular Biology*, Wiley Interscience Publishers, (1995). Many aspects of the employment of these techniques in the context of *Streptomyces* spp. are described in detail in Hopwood et al (1985) *Genetic manipulation of Streptomyces a laboratory manual* (Norwich: John Innes Foundation) and Practical *Streptomyces Genetics* (2000) Kieser T. et al., The John Innes Foundation p. 386. The disclosures of Sambrook et al, Ausubel et al, Hopwood et al and Kieser et al are all incorporated herein by reference for these and all other purposes.

Expression Cassettes

In another aspect, the inventors have developed a vector system useful for producing and screening lantibiotic derivatives of actagardine B. This is achieved by introducing one or more restriction endonuclease recognition sites into the LanA gene which encodes SEQ ID NO:1, 11 or 212 in order to produce an expression cassette system. Thus in another aspect, the invention provides a recombinant DNA cassette which comprises a nucleotide sequence encoding an actagardine B precursor polypeptide, wherein said sequence comprises

a first restriction site at or adjacent the N-terminal encoding region of the encoding sequence;

optionally a second restriction site downstream of the first restriction site and within the encoding sequence; and a third restriction site at or adjacent the C-terminal encoding region of the encoding sequence,

wherein at least one of said restriction sites does not occur within the LanA coding sequence shown as SEQ ID NO:200.

In a further aspect, there is provided a recombinant DNA cassette which comprises a nucleotide sequence encoding an actagardine precursor polypeptide, wherein said sequence comprises

a first restriction site at or adjacent the N-terminal encoding region of the encoding sequence;

optionally a second restriction site downstream of the first restriction site and within the encoding sequence; and a third restriction site at or adjacent the C-terminal encoding region of the encoding sequence,

wherein at least one of said restriction sites does not occur within the LanA coding sequence shown as SEQ ID NO:100.

Generally, all two or three sites will be different from each other. It is also desirable that when the cassette is carried by a vector, the sites are unique for that vector.

In a preferred aspect, the non-naturally occurring restriction enzyme site is the second restriction site and is located between codons 5 and 16, such as between 6 and 15, of the encoding sequence of SEQ ID NO:1 or SEQ ID NO:4.

The cassette will desirably also include a LanA leader sequence and a LanA promoter, and may include in addition one or more cluster genes, particularly where such a cluster gene is required to complement the loss of the equivalent host cell gene.

The cassette of the invention described above may be engineered in a variety of ways. For example, the fragment obtained by cleaving the cassette between the first and second, first and third, or second and third, restriction sites may be replaced with a variant coding sequence encoding a lantibiotic A variant. Thus the invention provides a variant of the cassette of the invention wherein said variant has from 1 to 15 nucleotide substitutions within the encoding region of the encoding sequence.

As an intermediate to the production of such a variant, the sequence of between the first and second, first and third, or second and third, restriction sites may be replaced by a larger stuffer fragment.

In another aspect, the cassette encoding a lantibiotic derivative may be used to transform a host cell to express the derivative, for example to assess its anti-bacterial properties.

In one aspect, a multiplicity of expression cassettes may be made to provide a library of different derivatives, which may then be screened for activity.

An expression cassette of the invention may be based on any cloning and expression vector used in the art for the expression of genes in host cells. Such vectors will include one or more origins of replication, which may be temperature sensitive. The vectors may include a selectable marker, such as the chloramphenicol acetyl transferase gene, the erythromycin resistance gene, the apramycin resistance gene or the tetracycline resistance gene. The vector may also contain a targeting region, this region being homologous to a genomic sequence present in the host cell outside the LanA gene cluster. Such a vector may be used to integrate the cassette into the genomic sequence homologous to the targeting region.

The expression cassette may also comprise one or more cluster genes in addition to the LanA gene or derivative thereof. Where the host cell is a Δ LanA host cell in which the LanA gene has been inactivated in a manner which also inactivates such a cluster gene (e.g. in the strain disclosed in Altena et al, 2000), it is desirable that this gene or an equivalent gene is provided on the expression cassette.

As used herein, by "at or adjacent the N-terminal encoding region" it is meant that the first base of the restriction site is located at a position from six residues upstream of the ATG codon of the LanA leader sequence to no more than six codons downstream of the first codon of the propeptide. Preferably the first base of the restriction site is located at a position from twelve, preferably six, residues upstream to six residues downstream of the first codon of the propeptide encoding sequence.

In one aspect, the first restriction site is a Bg/II site.

Similarly, by "at or adjacent the C-terminal encoding region" it is meant that the first base of the restriction site either includes at least one of the nucleotides of the termination codon of the propeptide or the 5' or 3' nucleotide of the restriction site is no more than twelve, preferably six, residues downstream or upstream respectively of the termination codon.

In one aspect, the third restriction site is a AvrII site.

The second restriction site, when present, will lie between the first and third restriction sites. Preferably the restriction site includes at least one nucleotide present from codon 5 to codon 16, preferably codon 8 to 16 of the propeptide-encoding sequence. In the accompanying examples, a BsrGI site has been introduced by altering codons 6 and 7 of the ActA-encoding sequence. However, other changes are also contemplated by the present invention.

It is also possible to introduce more than one change such that the expression cassette includes two or more sites between the first and third restriction sites.

The cassette may include two or three non-naturally occurring restriction sites. In the accompanying example, all three sites do not normally occur in the ActA sequence encoded by SEQ ID NO:100.

The expression cassette simplifies the rapid production of lantibiotic derivatives, as discussed further herein below.

In one aspect, the region between the first and second sites, the first and third, or the second and third sites, may be replaced by a stuffer fragment. Where two or more sites between the first and third sites are present, the region between any pair of such sites may also be replaced by a stuffer fragment. A stuffer fragment is a piece of DNA which is larger than the sequence which it replaces. The stuffer fragment may be from 50 to 5000 nucleotides in size, for example from about 500 to 2000 nucleotides in size. The value of introducing these stuffer DNA fragments is that when the region is replaced by a lantibiotic-encoding oligonucleotide there is a significant decrease in plasmid size. The resulting plasmid can thus be readily purified away from any minor population of unrestricted plasmid thus eliminating any background.

A cassette of the invention may be used to introduce specific changes to the ActA sequence in a vector which can then be introduced into a host cell for expression of a lantibiotic. To achieve this, the sequence is desirably operably linked to the LanA (e.g. ActA or LigA) leader sequence, which in turn is operably linked to the LanA promoter (e.g. ActA or LigA).

In addition or as an alternative, the vector comprising the cassette may also include a LanR gene. The LanR gene will be located downstream of, and in tandem with, the lantibiotic A coding sequence.

Expression Libraries

Expression cassettes of the invention may be used to provide libraries of lantibiotic-encoding genes. Such libraries may be made by introducing into the cassette, between the first and second restriction sites, the first and third restriction sites, or the second and third restriction sites, a multiplicity of sequences each of which corresponds to the corresponding ActA or LigA sequence apart from having from 1 to 15, for example from 1 to 10, preferably from 1 to 6, for example from 1 to 3 nucleotide changes compared to the propeptide portion of SEQ ID NOs: 100 or 200. Preferably such changes result in a change of the protein encoded by the sequence. However non-coding changes are not excluded.

Libraries form a further aspect of the invention. Such libraries may comprise from 10 to 100,000, such as from 10 to 10,000 for example from 10 to 1,000 different coding sequences which are variants of the lantibiotic A coding sequence of an expression cassette.

An expression cassette encoding a lantibiotic A derivative may be introduced into a host cell for expression of the lantibiotic.

In one embodiment, the library may be transformed into host cells, and colonies isolated and/or screened for antibacterial activity. The sequences of the lantibiotic A expressed by individual colonies showing such activity can be determined. Where the lantibiotic A shows activity, the invention further provides a lantibiotic obtained by the method of the invention.

Host Cell

Two main types of host cells are envisaged by the present invention. The first type of host cell is a lantibiotic producing host cell. Alternatively the host cell may be a non-producer cell, i.e. does not contain a LanA gene or its associated cluster genes required for producing a LanA polypeptide.

In one embodiment, the invention provides a host cell transformed with a set of expression constructs of the invention. The set of constructs may be any one of Sets 1 to 7 as defined above, or a set based upon any other combination of precursor and cluster polypeptide-encoding nucleic acids. In another embodiment, the host cell may be transformed with an expression cassette of the invention.

In a further embodiment, there is provided a library of host cells, each one comprising a different expression cassette of the invention.

A Lantibiotic-Producing Host Cell.

In one embodiment, the host cell may be a lantibiotic producing host cell. A lantibiotic producing host cell is one in which an expression construct comprising a LanA gene, if introduced into the cell in the absence of any cluster gene, would be expressed and a LanA polypeptide produced. Such cells include any type-B lantibiotic producing cell such as any strain of a bacillus, an actinomycete, or a streptomycete, (e.g. *S. lividans* or *S. coelicolor*) which produces a lantibiotic. Examples of such cells include a cinnamycin-producing host cell (*Streptomyces cinnamomeus cinnamomeus* DSM 40005), or an actagardine-producing *Actinoplanes garbadinensis* or *A. liguriae* NCIMB 41362.

Where the invention relates to the productions of compounds of the formula (I) in which -X1-X2- represent -Leu-Val-, the host cell may be *A. liguriae* NCIMB 41362 without any further modification.

In one aspect, a host cell of this class may comprise a mutation in its endogenous LantibioticA gene such that the gene is not expressed or the gene product is inactive. Such a host cell may be obtained by targeted homologous recombination to delete or mutate the LanA gene of the host cell. Methods to achieve this are known as such in the art and are illustrated in Altena et al, (2000) and WO2005/093069, the disclosures of which are incorporated herein by reference. The resulting host cell is referred to as a Δ LanA host cell. In one particular embodiment, the host cell is a Δ LigA *A. liguriae* NCIMB 41362 host cell in which the ligA gene has been inactivated, for example by mutation or deletion, e.g. deletion brought about by homologous recombination. In another embodiment, the host cell is a Δ ActA *A. garbadinensis* host cell in which the ActA gene has been inactivated, for example by mutation or deletion, e.g. deletion brought about by homologous recombination.

The transformation of a host cell of this type with other cluster genes is also contemplated by the present invention, though where the host cell provides cluster genes necessary for the production of a lanA, the provision of such cluster genes is optional.

Non-Producer Cell

A non-producer cell may be any host cell in which expression of a LanA gene encoding a precursor polypeptide capable of being converted to actagardine or a variant thereof, or to a compound of the invention, can produce such a product provided the LanA gene is introduced into the cell as part of

a set of expression constructs which are capable of converting a precursor polypeptide to actagardine or a variant thereof, or to a compound of the invention.

A non-producer host cell may be a bacterial host cell. Bacterial host cells include an actinomycete, or a streptomycete, e.g. *S. lividans*, *S. coelicolor* or *S. cinnamomeus*.

Host cells may be those in which the *lanO* gene is inactivated by mutation or deletion (or in the case of non-producer cells, not present), or those in which the expression of the *lanO* gene is increased, e.g. by provision of two or more copies of the gene or by linking the gene to a promoter which enhances expression in the host cell. Modulation of the *lanO* gene in this manner may be desirable to alter the relative levels of oxidized (Y—S(O)) and reduced (Y—S—) forms of compounds of the invention produced in the host cell.

Production of Compounds of the Invention

Compounds of the invention may be produced by expression of a nucleic acid, for example in the form of an expression construct encoding a precursor polypeptide carried in a recombinant expression vector, in a host cell which carries a *LanA* gene together with where necessary, associated cluster genes required for conversion of the precursor polypeptide to the product. As noted above, where the invention relates to the productions of compounds of the formula (I) in which -X1-X2- represent -Leu-Val-, the host cell may be *A. liguriae* NCIMB 41362 without any further modification.

The introduction of the expression cassette, or vector(s) into a host cell may (particularly for in vitro introduction) be generally referred to without limitation as “transformation”. This may employ any available technique. For bacterial cells, suitable techniques may include calcium chloride transformation, polyethyleneglycol assisted transformation, electroporation, conjugation and transfection or transduction using bacteriophages.

In one aspect, the present invention provides a method of expressing nucleic acid of the invention, the method comprising providing a host cell (or other expression system) culturing the host cell, so as to express the nucleic acid of interest. The nucleic acid of interest will be in an expression cassette, such that culturing the host cell leads to the production of a product of the invention.

Preferably the nucleic acid of interest is expressed substantially only when the host cell culture reaches high cell density, more preferably at or close to the stationary phase of host cell culture. Cell cultures at or close to stationary phase may have OD650 values in the range of 1-20. Known methods of culturing cells are well known in the art, for example from Sambrook et al (1989), Ausubel et al (2002), and (in particular for *Streptomyces* spp.) Kieser et al (2000). The expression products of the expression systems may be collected and purified. Isolation methods may comprise capture from the fermentation medium using solvent extraction techniques, adsorption resin such as hydrophobic resins or precipitation methods such as ammonium sulfate precipitation. Purification methods may include chromatography techniques such as ion exchange, hydrophobic interaction, reverse phase, normal phase, solid phase extraction and HPLC, e.g. as described in U.S. Pat. No. 5,112,806 for the isolation of mersacidin

Following culture of the cell, the compounds of the invention may be recovered from the host cell culture. The recovered compounds may be formulated in the form of a pharmaceutical composition, optionally in the form of a pharmaceutically acceptable salt.

Where host cells produce a mixture of compounds of the invention, e.g. those in which Y is —S— or —S(O)— or those in which Z is NH₂ or Ala-, or mixtures of all four types, the products may be isolated using standard separation tech-

niques such as hplc, e.g. as described in U.S. Pat. No. 6,022, 851 for the production of Actagardine and Ala-Actagardine.

The recovered compounds may be formulated in the form of a pharmaceutical composition, optionally in the form of a pharmaceutically acceptable salt.

Pharmaceutically Acceptable Salt

A “pharmaceutically acceptable salt”, may be an acid addition salt in which the base retains the biological effectiveness and properties of the compound and which is physiologically acceptable. Such salts include those formed with inorganic acids such as hydrochloric acid, hydrobromic acid, sulphuric acid, nitric acid, phosphoric acid and the like, and organic acids such as acetic acid, propionic acid, glycolic acid, pyruvic acid, oxalic acid, malic acid, malonic acid, succinic acid, maleic acid, fumaric acid, tartaric acid, citric acid, benzoic acid, cinnamic acid, mandelic acid, methanesulfonic acid, ethanesulfonic acid, p-toluenesulfonic acid, salicylic acid and the like.

Salts also include basic salts, such as an alkali or alkaline earth metal salt, e.g. a sodium, potassium, calcium or magnesium salt.

Pharmaceutical Compositions

The lantibiotics of the present invention may be formulated together with one or more other pharmaceutically acceptable ingredients well known to those skilled in the art, including, but not limited to, pharmaceutically acceptable carriers, adjuvants, excipients, diluents, fillers, buffers, preservatives, antioxidants, lubricants, stabilizers, solubilisers, surfactants (e.g., wetting agents), masking agents, colouring agents, flavouring agents, and sweetening agents. The formulation may further comprise other active agents, for example, other therapeutic or prophylactic agents. Thus, the present invention further provides pharmaceutical compositions, as defined above, and methods of making a pharmaceutical composition comprising admixing at least one active compound, as defined above, together with one or more other pharmaceutically acceptable ingredients well known to those skilled in the art, e.g., carriers, adjuvants, excipients, etc. If formulated as discrete units (e.g., tablets, etc.), each unit contains a predetermined amount (dosage) of the active compound.

The term “pharmaceutically acceptable” as used herein pertains to compounds, ingredients, materials, compositions, dosage forms, etc., which are, within the scope of sound medical judgement, suitable for use in contact with the tissues of the subject in question (e.g., human) without excessive toxicity, irritation, allergic response, or other problem or complication, commensurate with a reasonable benefit/risk ratio. Each carrier, adjuvant, excipient, etc. must also be “acceptable” in the sense of being compatible with the other ingredients of the formulation.

Compositions may be formulated for any suitable route and means of administration. Pharmaceutically acceptable carriers or diluents include those used in formulations suitable for oral, rectal, nasal, topical (including buccal and sublingual), vaginal or parenteral (including subcutaneous, intramuscular, intravenous, intradermal, intrathecal and epidural) administration. The formulations may conveniently be presented in unit dosage form and may be prepared by any of the methods well known in the art of pharmacy. Such methods include the step of bringing into association the active ingredient with the carrier which constitutes one or more accessory ingredients. In general the formulations are prepared by uniformly and intimately bringing into association the active ingredient with liquid carriers or finely divided solid carriers or both, and then, if necessary, shaping the product.

For solid compositions, conventional non-toxic solid carriers include, for example, pharmaceutical grades of manni-

tol, lactose, cellulose, cellulose derivatives, starch, magnesium stearate, sodium saccharin, talcum, glucose, sucrose, magnesium carbonate, and the like may be used. The active compound as defined above may be formulated as suppositories using, for example, polyalkylene glycols, acetylated triglycerides and the like, as the carrier. Liquid pharmaceutically administrable compositions can, for example, be prepared by dissolving, dispersing, etc., an active compound as defined above and optional pharmaceutical adjuvants in a carrier, such as, for example, water, saline aqueous dextrose, glycerol, ethanol, and the like, to thereby form a solution or suspension. If desired, the pharmaceutical composition to be administered may also contain minor amounts of non-toxic auxiliary substances such as wetting or emulsifying agents, pH buffering agents and the like, for example, sodium acetate, sorbitan monolaurate, triethanolamine sodium acetate, sorbitan monolaurate, triethanolamine oleate, etc. Actual methods of preparing such dosage forms are known, or will be apparent, to those skilled in this art; for example, see "Remington: The Science and Practice of Pharmacy", 20th Edition, 2000, pub. Lippincott, Williams & Wilkins. The composition or formulation to be administered will, in any event, contain a quantity of the active compound(s) in an amount effective to alleviate the symptoms of the subject being treated.

Dosage forms or compositions containing active ingredient in the range of 0.25 to 95% with the balance made up from non-toxic carrier may be prepared.

For oral administration, a pharmaceutically acceptable non-toxic composition is formed by the incorporation of any of the normally employed excipients, such as, for example, pharmaceutical grades of mannitol, lactose, cellulose, cellulose derivatives, sodium crosscarmellose, starch, magnesium stearate, sodium saccharin, talcum, glucose, sucrose, magnesium, carbonate, and the like. Such compositions take the form of solutions, suspensions, tablets, pills, capsules, powders, sustained release formulations and the like. Such compositions may contain 1%-95% active ingredient, more preferably 2-50%, most preferably 5-8%.

Parenteral administration is generally characterized by injection, either subcutaneously, intramuscularly or intravenously. Injectables can be prepared in conventional forms, either as liquid solutions or suspensions, solid forms suitable for solution or suspension in liquid prior to injection, or as emulsions. Suitable excipients are, for example, water, saline, dextrose, glycerol, ethanol or the like. In addition, if desired, the pharmaceutical compositions to be administered may also contain minor amounts of non-toxic auxiliary substances such as wetting or emulsifying agents, pH buffering agents and the like, such as for example, sodium acetate, sorbitan monolaurate, triethanolamine oleate, triethanolamine sodium acetate, etc.

For topical applications, the pharmaceutically acceptable compositions may be formulated in a suitable ointment or gel containing the active component suspended or dissolved in one or more carriers. Carriers for topical administration of the compounds of this invention include, but are not limited to, mineral oil, liquid petrolatum, white petrolatum, propylene glycol, polyoxyethylene, polyoxypropylene compound, emulsifying wax and water. Alternatively, the pharmaceutically acceptable compositions can be formulated in a suitable lotion or cream containing the active components suspended or dissolved in one or more pharmaceutically acceptable carriers. Suitable carriers include, but are not limited to, mineral oil, sorbitan monostearate, polysorbate 60, cetyl esters wax, cetearyl alcohol, 2-octyldodecanol, benzyl alcohol and water.

The percentage of active compound contained in such parental or topical compositions is highly dependent on the specific nature thereof, as well as the activity of the compound and the needs of the subject. However, percentages of active ingredient of 0.1% to 10% w/w employable, and will be

higher if the composition is a solid which will be subsequently diluted to the above percentages. Preferably, the composition will comprise 0.2-2% w/w of the active agent in solution.

Further teaching regarding suitable carriers, adjuvants, excipients, etc. can be found in standard pharmaceutical texts, for example, Remington: The Science and Practice of Pharmacy", 20th Edition, 2000, pub. Lippincott, Williams & Wilkins; and Handbook of Pharmaceutical Excipients, 2nd edition, 1994.

Administration of Compounds

Lantibiotic compounds and compositions of the invention may be administered to a subject in a method of medical treatment or prophylaxis. The subject may be a human or animal subject. The animal subject may be a mammal, or other vertebrate.

Thus there is provided a compound of the invention for use in a method of treatment or prophylaxis of a subject. There is also provided use of a compound of the invention for the manufacture of a medicament for use in a method of treatment or prophylaxis of a subject.

The method of treatment may be of a bacterial infection, including a skin, mucosal, enteric or systemic infection.

The variants and composition may be used for systemic treatment of bacteraemia (including catheter related bacteraemia), pneumonia, skin and skin structure infections (including surgical site infections), endocarditis and osteomyelitis. These and other such treatments may be directed against causative agents such as staphylococci, streptococci, enterococci. The compounds of the invention or compositions thereof may also be used for topical treatment of skin infections including acne ie. Propionibacterium acnes. The variants and compositions thereof may also be used in the treatment of eye infections, such as conjunctivitis, and for oral treatment for gut super-infection, such as that caused by Clostridium difficile including multiply-resistant C. difficile (pseudomembranous colitis), or gut infections associated with Helicobacter pylori.

The variants may also be used in the treatment or prevention of infection of the skin in wounds or burns. In addition, the variants and compositions thereof may be used in prophylactic methods, such as for the clearance of the nares to prevent transmission of MRSA. This may be practiced on subjects at risk of infection (e.g. patients entering a hospital) or on health professionals or other carers at risk of being carriers of such infections. Prophylactic clearance of gut flora ahead of abdominal surgery is also contemplated.

The compounds according to the invention can be administered enterally (orally), parenterally (intramuscularly or intravenously), rectally or locally (topically). They can be administered in the form of solutions, powders (tablets, capsules including microcapsules), ointments (creams or gel), or suppositories. Possible auxiliaries for formulations of this type are the pharmaceutically customary liquid or solid fillers and extenders, solvents, emulsifiers, lubricants, flavor corrigents, colorants and/or buffer substances. As an expedient dose, 0.1-1000, preferably 0.2-100, mg/kg of body weight are administered. They are expediently administered in dose units which contain at least the efficacious daily amount of the compounds according to the invention, e.g. 30-3000, preferably 50-1000, mg.

The experimental basis of the present invention, including its best mode, will now be further described in detail, by way of example only, with reference to the accompanying drawings.

EXAMPLE 1

Cloning of Gene Clusters

Identifying and cloning the actagardine biosynthetic gene clusters from *A. garbadinensis* and *A. liguriae*.

O/SBDIG-1 is a digoxigenin (DIG)-labelled degenerate oligonucleotide composed of 48 bases. It was designed by translating the known amino acid sequence of actagardine and considering codon usage for Actinoplanes. Southern hybridisation analysis of genomic DNA isolated from *A. garbadinensis* and digested using the restriction enzyme NcoI, identified a ~3 kb fragment which hybridised to O/SBDIG-1. The NcoI digest of the genomic DNA was repeated and DNA fragments of ~3 kb were isolated and cloned into NcoI cut pLITMUS28 (NEB). The resulting plasmids were introduced into *E. coli* DH10B cells and then analysed by Southern hybridisation using the probe O/SBDIG-1. A hybridising clone was identified and submitted for sequence analysis. Sequencing revealed that this plasmid designated pLITAG01 consists of DNA encoding the lanA structural gene for actagardine biosynthesis (actA) together with an upstream region believed to encode a portion of an ABC sugar transporter and a region downstream partially encoding lanM (actM).

The primers O/ACT08F and O/ACT09R were designed based upon sequence from pLITAG01. Using these primers in a PCR reaction together with DIG-labelled dNTPs (Roche) and pLITAG01 as a template, a 2296 by DIG-labelled DNA fragment was generated and designated SBDIG-2.

Two cosmid libraries were generated by cloning Sau3AI digested genomic DNA from *A. garbadinensis* ATCC 31049 and *A. liguriae* NCIMB 41362, into the cosmid SuperCos1 (Stratagene) previously digested using BamHI. Each cosmid library was analysed by Southern hybridisation using SBDIG-1. Twenty-five cosmids from each library believed to hybridise to SBDIG-1 were selected and re-analysed via Southern hybridisation using the probes O/SBDIG-1 and SBDIG-2. Nine cosmids derived from genomic DNA from *A. garbadinensis* and eleven cosmids derived from genomic DNA from *A. liguriae* hybridised to both probes. DNA was isolated from each cosmid and sequenced using the primers T3 and T7. The cosmids CosAL02 and CosAG14 were subsequently fully sequenced (Sequencing facility, Department of Biochemistry, University of Cambridge).

Materials and Methods

Strains

Bacterial strains used in the present invention are summarised in Table 5.

Vectors

The cosmid SuperCos1 was obtained from Stratagene.

The plasmid pLITMUS was obtained from New England Biolabs.

Primers

Primer name	SEQ. ID	Sequence 5'-3'
O/SBDIG-1	300	TGGGTS ¹ TGCAC ² SCTS ³ SACS ⁴ ATCG ⁵ ARTGCGGNAC ⁶ SGTS ⁷ ATCTGCGC ⁸ STGC
O/ACT08F	301	TCCAGCACGCGCGGGG
O/ACT09R	302	GTTTCGACCAGCCGCC

Southern Hybridisation

Labelling of DNA Probe

DNA hybridisation probes were prepared using the Digoxigenin (DIG) PCR DNA labeling and detection kit supplied by Roche, according to their instructions.

Transfer of DNA to Nylon Membrane

The DNA of interest was initially separated by agarose gel electrophoresis and transferred to a nylon membrane (Hybond-N, Amersham Int., UK) using a vacuum blotter (Q BIO gene). The time taken for depurination of the DNA using 0.5 M HCl was judged by the time taken for the bromophenol

blue marker band to turn completely yellow (typically 15-20 min for a 0.7% agarose gel). The DNA was then systematically denatured with 1.5 M NaCl, 1.5 M NaOH and then neutralised using 0.5 M Tris, 1.5 M NaCl, pH 8.0 for a further 15-20 min each. Complete blotting of the DNA was facilitated by flooding with 20xSSC for a minimum of 60 min. After removing the blotted membrane from the vacuum it was left to air dry at room temperature. The DNA was cross-linked by placing the membrane (DNA face down) on a UV transilluminator (UVP) and exposing it to UV at a wavelength of 365 nm for 5 min.

Colony Lifts and Hybridisation

Colonies to be screened by hybridisation were transferred onto a nylon membrane (Roche diagnostics). This was achieved by placing the positively charged nylon membrane over the colonies and pressing firmly for 1 min to ensure effective transfer. Reference points were marked on the membrane to indicate its orientation with respect to the colonies. Following this, the membrane was removed and prepared for hybridisation as directed in the Roche user's manual (DIG Application manual for filter hybridisation).

Hybridisation and Development of Membranes

DNA was hybridised with the prepared probe overnight (~16 hr) at 68° C. in a HB-1000 hybridisation oven (UVP). Following hybridisation the membrane was washed for 2 periods of 5 min at room temperature using 2x salt sodium citrate (SSC)+0.1% sodium dodecyl sulphate (SDS). These washes were followed with a second series of 2x15 min washes at 68° C. using 1xSSC+0.1% SDS for the membrane hybridised in the presence of SBDIG-1 and 0.1xSSC+0.1% SDS for the membrane screened using SBDIG-2. Membranes were then developed as recommended in the Roche user's manual (DIG Application manual for filter hybridisation).

Software

The consensus sequences were analysed using FramePlot version 2.3.2, BioEdit sequence alignment editor, ClustalW (EMBL-EBI) and the Basic Local Alignment Search Tool (BLAST, NCBI).

Results and Discussion

CosAG14

The cosmid, CosAG14, contains a 38168 by fragment of genomic DNA isolated from *A. garbadinensis*. Sequence analysis has identified DNA encoding the leader and actagardine prepeptide, this gene has been assigned the name actA. Two alanine residues lie immediately upstream of the actagardine prepeptide. These residues are believed to represent the recognition site for protease cleavage of the leader peptide from actagardine. Partial cleavage at this position resulting in the retention of an alanine is thought to result in the production of ala-actagardine routinely observed in fermentation broths of *A. garbadinensis*. Downstream of the actA gene lies a 3162 by region of DNA with strong sequence similarity to several lanM proteins, for example, mrsM (30% identity) from the mersacidin gene cluster. This putative gene has been designated actM and is thought to be involved in the modification of the actagardine prepeptide, catalysing dehydration and thioether formation. An open reading frame designated actO, that is located 11 bp downstream of actM encodes a 341-amino-acid protein with sequence similarity (~39% identity) to several luciferase-type monooxygenases. The role of the monooxygenase, ActO, is believed to be to catalyse the incorporation of oxygen generating actagardine from deoxy-actagardine. In reverse orientation to actO and located 62 bp downstream is the open reading frame named actR. The protein product of this orf shows sequence similarity (~37% identity) to several two-component response regulators. Posi-

TABLE 1-continued

Annotation of CosAG14 (38168 bp fragment isolated from <i>A. garbadinensis</i> . The SuperCos1 vector backbone sequence is omitted)					
Gene	Description	Position (DNA)	Frame	Size AAs (bp)	Start-end (3AA)
orf24	Hypothetical protein	29462-30196	+2	244 (735)	MIV-RNR
orf25	Response regulator kinase	30235-31338	+1	367 (1104)	VLR-ARA
orf26	Response regulator sensor	31335-31997	+3	220 (663)	MTR-AVG
orf27	Penicillin binding protein	32138-34486	+2	782 (2349)	MLI-PPR
orf28	Methyltransferase	35209-34448	-2	253 (762)	MAP-DRR
orf29	Hydrolase	36030-35245	-3	261 (786)	VPR-PPP
orf30	Response regulator	36086-36820	+2	244 (735)	VSP-TGS
orf31	Fructose biphosphate aldolase	36844-37689	+1	281 (846)	MKD-RAW
orf32	Hydrolase	37590-38168	+3	192 (579)	MGS-DPA

TABLE 2

Annotation of CosAL02 (40402 bp fragment isolated from <i>A. liguriae</i> . The SuperCos1 vector backbone sequence is omitted).					
Gene	Description	Position (DNA)	Frame	Size AAs (bp)	Start-end (3AA)
orf1	Secretion system protein	1008-1	-2	335 (1008)	VRL-VDI
orf2	Response regulator	2198-1122	-3	358 (1077)	MSE-LFP
orf3	Hypothetical protein	3088-2288	-1	266 (801)	MRR-VVR
orf4	Hypothetical protein	4410-3112	-2	432 (1299)	MRR-RTG
orf5	Response regulator ATP- binding	5205-4795	-2	136 (411)	MWK-SAR
orf6	ABC sugar transporter	5516-6607	+2	363 (1092)	MFN-SAY
orf7	ABC sugar transporter ATP- binding	6673-8178	+1	501 (1506)	MLL-DEH
orf8	ABC transport permease	8168-9127	+2	319 (960)	MST-RTR
orf9	ABC transporter permease protein	9130-10092	+1	320 (963)	MSI-RRS
orf10	Metallopeptidase	12046-10586	-1	486 (1461)	MRT-PGS
orf11	Putative StrR-like regulator	12460-13320	+1	286 (861)	MDS-DAA
orf12	ligA	13641-13835	+3	64 (195)	MSA-CAC
orf13	ligM	13907-17047	+2	1046 (3141)	MSS-THV
orf14	ligT, ABC transporter	17040-18767	+3	575 (1728)	MSE-LLT
orf15	ligO, Luciferase type monooxygenase	18785-19828	+2	347 (1044)	MLS-RRW
orf16	ligR, Response regulator	20459-19806	-3	217 (654)	MAD-ELA
orf17	ABC-transporter associated permease	23069-20625	-3	814 (2445)	MIF-LVR
orf18	ABC-transporter. ATP-binding protein	23788-23066	-1	240 (723)	MVS-VTS
orf19	Histidine kinase	23980-25068	+1	362 (1089)	VIA-AVP
orf20	Response regulator	25065-25721	+3	218 (657)	MTE-GPS
orf21	Putative membrane protein	26673-25768	-2	301 (906)	MPI-RFP
orf22	alpha-beta hydrolase	26697-27569	+3	290 (873)	MRN-ASR
orf23	Transcriptional regulator	27574-28011	+1	145 (438)	VRL-RLG
orf24	Pyruvoyl-dependent arginine decarboxylase	28102-28629	+1	175 (528)	MAD-GMN
orf25	Putative diaminopimelate decarboxylase	30946-29626	-2	406 (1221)	MTL-LYA
orf26	Kinase	31860-30931	-2	309 (930)	VRS-PDL
orf27	Transcriptional regulator	33248-32145	-3	367 (1104)	VVF-ANS
orf28	Glycosyl transferase	33600-34553	+3	317 (954)	MPS-NAG
orf29	Glycosyl transferase	34543-35652	+1	369 (1110)	MPA-ARV
orf30	Dihydroipoamide dehydrogenase	36432-37811	+3	459 (1380)	MGE-INF
orf31	Putative membrane protein	37973-39019	+2	348 (1047)	MTT-TPG

EXAMPLE 2

Expression Cassette

Generation of an Expression Cassette

This example illustrates the production of an expression cassette according to the present invention. This expression cassette, plasmid pAGvarX has been designed for the efficient generation of variant lanA genes of the present invention

which can then be introduced into a host cell, such as a strain of *A. garbadinensis* in which the wild-type actA has been removed (*A. garbadinensis* Δ actA). This plasmid, a derivative of the vector pSET152 (Bierman et al., 1992) will integrate into the host's chromosome via the attP attachment site. Expression of the mutated actA gene by the host organism together with the remaining wild-type genes of the actagardine biosynthetic gene cluster should generate actagardine variants.

Construction of the Plasmid pAGvarX

Unless stated otherwise all quoted positions relate to SEQ ID NO:100. The scheme for the construction of plasmid pAGvarX is shown in FIG. 3. The base adjacent to the orf lying upstream of the actA at position 21237 to the leucine residue within the actA encoding region at position 21672 was amplified by PCR using the primers O/AGvar01bF and O/AGvar02bR (primer table) and pLITAG01 as a template. The primers were designed to introduce a flanking XbaI site at the 5' end and a Bg/II site via a silent mutation at the 3' leucine region encoding the actA. This fragment was introduced into dephosphorylated pUC19 previously digested using SmaI to yield pAGvar1.

The region of DNA spanning from the C-terminus of the actA to the adjacent downstream orf (21758-21836 inclusive) was amplified by PCR using the primers O/AGvar05F and O/AGvar06R and pLITAG01 as a template. The primers were designed to introduce a flanking AvrII site at the 5' position and an EcoRI site at the 3' end. The resulting PCR product was cloned into dephosphorylated pUC19 previously digested using SmaI to yield pAGvar2. The plasmids pAGvar1 and pAGvar2 were then digested using XbaI and the PCR fragment from pAGvar1 recovered and cloned into dephosphorylated XbaI digested pAGvar2, the correct orientation of the incoming fragment was determined by restriction analysis. The resulting plasmid pAGvar3 was subsequently digested using Bg/II and AvrII and ligated to the annealed oligonucleotides O/AGvar03F and O/AGvar04R generating pAGvar4. The plasmid pAGvar4 was subsequently digested using EcoRI and XbaI and the resulting ~620 bp fragment including the annealed oligonucleotides introduced into pSET152 previously digested using EcoRI and XbaI yielding the vector pAGvarX.

The region of pAGvarX constructed by annealing the respective oligonucleotides, introduce a BsrGI site via a silent mutation at the amino acids 6 and 7 (C and T respectively) with respect to the actagardine peptide. This site can be used in conjunction with either the upstream Bg/II site or downstream AvrII site to introduce DNA encoding targeted mutations to any of the amino acids encoded within the actA peptide.

EXAMPLE 3

Host Cell

This example illustrates the production of a lantibiotic-producing host cell in which the lanA gene has been inactivated. In this example, the host cell is *A. garbadinensis* in which the actA gene has been deleted.

Construction of the Strain *A. garbadinensis* Δ actA

The strain *A. garbadinensis* Δ actA is utilized as a host for expressing variants of the actagardine structural gene actA. This strain was generated from wild-type *A. garbadinensis* using the Redirect technology developed by Gust et al., 2002. Firstly, the region of DNA from the cosmid CosAG14 encoding actA was replaced with the cassette SBdel-1. SBdel-1 consists of the apramycin resistance gene (aac(3)IV) and oriT flanked by FLP recognition target (FRT) sites and was amplified by PCR using the plasmid p1J773 as the template together with the primers O/SB50F and O/SB51R which bind at 21536 and 21802 of SEQ ID NO:100 respectively. Following the Redirect protocol (Gust et al., 2004), actA of CosAG14 was replaced with SBdel-1 generating the cosmid CosAG14 Δ A. The central part of the SBdel-1 cassette was subsequently removed from CosAG14 Δ A by FLP-mediated excision following step 7 of the Redirect protocol generating

CosAG14 Δ B. Removal of this region allows the generation of non-polar, unmarked in-frame deletions as well as repeated use of the same resistance marker (Gust et al., 2003).

The second stage of construction was to engineer the cosmid so that it could be introduced into *A. garbadinensis* via conjugation. This began by first inserting CosAG14 Δ B into the *E. coli* strain BW25113/p1J790 by transformation. The ampicillin gene of CosAG14 Δ B was then replaced with SBdel-2 following the Redirect protocol (Gust et al., 2004) generating the cosmid CosAG14 Δ C. The cassette SBdel-2, like SBdel-1, houses the apramycin resistance gene (aac(3)IV) and oriT flanked by FRT sites but was generated using the primers O/SB52F and O/SB53R together with the template p1J773.

CosAG14 Δ C was used to transform electrocompetent cells of *E. coli* ET12567/pUZ8002 before being conjugated with *A. garbadinensis* following the Redirect protocol (Gust et al., 2004; see also following paragraph). The resulting strain in which the actA gene has been removed from the chromosome of the wild-type producer is *A. garbadinensis* Δ actA.

In more detail, to obtain the *A. garbadinensis* Δ actA strain above, CosAG14 Δ C was used to transform electrocompetent cells of *E. coli* ET12567/pUZ8002 before being conjugated with *A. garbadinensis*. Apramycin resistant exconjugants were obtained and sub-cultured through six successive rounds of growth in TSB without apramycin. Cells from culture 6 were plated onto medium 65 and incubated at 30° C. After 5 days colonies were transferred and patched out over an area of approximately 1 cm² onto medium 65. After 3 days incubation at 30° C. the patched cells were transferred to medium 65 containing apramycin at a final concentration of 50 μ g/ml. Following 72 h incubation at 30° C., cells sensitive to apramycin were selected and the respective patches used to inoculate 50 ml flasks containing 10 ml TSB and grown at 30° C., 250 rpm for 4 days. Genomic DNA was prepared from each culture and analysed by PCR using oligonucleotides O/AGvar01bF and O/AGvar06r. PCR products of a size consistent with the deletion of the actA gene were generated. In parallel, analysis of fermentation broths by hplc demonstrated that these same samples did not produce actagardine.

EXAMPLE 4

Heterologous Expression

This example illustrates the expression of actagardine from the SEQ ID NO:100 gene cluster in a host cell which is a non-producer cell, *S. lividans*. Such host cells provide an alternative means of generating active variants of these two peptides.

The cosmids CosAG14 and CosAL02 containing the biosynthetic gene clusters encoding the production of actagardine and deoxy-actagardine B do not possess an origin of transfer (oriT) necessary to facilitate conjugal transfer to a heterologous host. Using Redirect technology (Gust et al., 2002) an oriT together with a phage attachment site attP and integrase (int) can be introduced into the SuperCos1 backbone of CosAG14 and CosAL02 replacing the neomycin resistance gene, neo.

Construction of Vectors for Heterologous Expression.

The cosmid pMJCOS1 (supplied by the JIC, Norwich) is a derivative of SuperCos1 (Stratagene) in which the gene encoding for neomycin resistance has been replaced by a cassette (HEapra) which includes DNA encoding an oriT, attP, integrase (int) and apramycin resistance gene (aac(3)IV). The cassette HEapra was isolated by digesting pMJCOS1 with SspI and recovering the DNA from an agarose gel.

This cassette together with CosAG14 and CosAL02 were used to generate the cosmids CosAG14HEapra and CosAL02HEapra respectively following the Redirect protocol as described by Gust et al., 2004.

The cosmid CosAG14HEapra was subsequently introduced into *S. lividans* via conjugation. Apramycin resistant exconjugants of *S. lividans*/CosAG14HEapra were isolated. Three exconjugants were used to inoculate TSB seed media. *S. lividans*, *A. garbadinensis* and *A. liguriae* were grown in parallel to provide controls. Following 48 h incubation the seed cultures were used to inoculate a range of four different production media namely, AAS1, GM1, GM3 and TSB. These cultures were incubated for a total of nine days at 30° C. with 1.5 ml aliquots being removed from each flask after 5, 7 and 9 days incubation. The aliquots were centrifuged at 14000 rpm (IEC micromax benchtop centrifuge) for 10 minutes and the supernatants then decanted and used undiluted for bioassays and HPLC-MS analysis.

Zones of inhibition (haloes) indicative of the presence of a biological active compound(s) were observed around all of the wells loaded with supernatants of *S. lividans* containing the cosmid CosAG14HEapra (*S. lividans*/CosAG14HEapra) except for wells loaded with supernatant from fermentations in TSB where no haloes were generated. No biological activity was observed around wells loaded with supernatant from fermentations of *S. lividans* grown in any of the four media. Haloes were evident around all wells loaded with supernatants from cultures of *A. liguriae* and *A. garbadinensis* where growth was supported. All haloes were consistently generated from the first day of sampling on day 5 through to day 9 although a general reduction in the diameter of the haloes was evident.

HPLC-MS analysis of the supernatants from the fermentations of *S. lividans*/CosAG14HEapra confirm the presence of peaks with retention times and masses corresponding to ala(O)actagardine. These same peaks were absent from supernatants of *S. lividans* only. Table 3 summarises the HPLC-MS analyses of supernatants from fermentation of *S. lividans*, *S. lividans*/CosAG14HEapra, *A. garbadinensis* and *A. liguriae* following incubation for 5 days.

TABLE 3

Sample	Fermentation medium	Concentration of product (µg/ml)	Retention Time (min)	Molecular ion (m/z)	Identity
<i>S. lividans</i> / CosAG14HEapra	GM1	83	6.75	981	Ala(O)Actagardine (M + 2H) ⁺²
				991	Ala(O)Actagardine (M + H + Na) ⁺²
<i>S. lividans</i> / CosAG14HEapra	GM3	33	6.75	981	Ala(O)Actagardine (M + 2H) ⁺²
				991	Ala(O)Actagardine (M + H + Na) ⁺²
<i>S. lividans</i>	GM1	Not Detected	Not Detected	Not Detected	Not Detected
<i>S. lividans</i>	GM3	Not Detected	Not Detected	Not Detected	Not Detected
<i>A. garbadinensis</i>	GM1	58	6.9	945	Actagardine (M + 2H) ⁺²
<i>A. garbadinensis</i>	GM3	24	6.8	981	Ala(O)Actagardine (M + 2H) ⁺²
				991	Ala(O)Actagardine (M + H + Na) ⁺²
<i>A. liguriae</i>	GM1	Not detected	7.06	937	Deoxy-actagardineB (M + 2H) ⁺²
<i>A. liguriae</i>	GM3	Not detected	7.06	937	Deoxy-actagardineB (M + 2H) ⁺²

Antibacterial Activities

MIC Determination

A selection of the variants produced as disclosed herein above were tested further for activity against a range of bacteria. Minimum inhibitory concentrations (MICs) for all organisms with the exception of *Streptococcus pneumoniae* were determined by two-fold serial antibiotic dilutions in Mueller-Hinton broth (MHB) supplemented with calcium chloride dehydrate to a final calcium concentration of 400 µg/ml. Minimum inhibitory concentrations (MICs) for *S. pneumoniae* were determined by two-fold serial antibiotic dilutions in Brain Heart Infusion (BHI) broth supplemented with 400 µg/ml calcium chloride dihydrate. Antimicrobial agent stock solutions were prepared and stored according to NCCLS standard M7-A6.

Actively growing broth cultures were diluted to contain 105 to 106 CFU/ml by adjusting to an absorbance of 0.2-0.3 at 600 nm, equivalent to the McFarland 0.5 standard. They were then diluted a further 1:100 in broth. The assays were performed in duplicate in sterile 96-well microtitre plates in a total volume of 200 µl (160 µl broth, 20 µl antibiotic, 20 µl inoculum) in a concentration range from 64 µg/ml to 0.06 µg/ml. The 12th well of the microtitre plate contained no antimicrobial agent. Vancomycin was used as a reference antibiotic for quality control. Plates were incubated aerobically, shaking, for 18-20 hours at 37° C. with the MIC defined as the lowest concentration of drug that produced no visible growth.

	E. faecium 19579	E. faecalis 29212	S. aureus R33	S. aureus SH1000	S. epidermidis 11047	S. pneumoniae R6
Actagardine	4, 4	<4, <4	16, 8	8, 8	8, 8	<4, <4
Actagardine	4, 4	<4, <4	16, 16	8, 8	8, 8	<4, <4
Ala(O)Actagardine	8, 8	4, 4	8, 8	8, 8	8, 4	<4, <4
Ala(O)Actagardine	32, 16	8, 8	<4, <4	8, 8	8, 8	<4, <4
Deoxyactardine B	16, 16	4, 4	16, 16	16, 16	16, 16	8, 8
Deoxyactardine B	16, 16	<4, <4	16, 16	16, 16	16, 16	<4, <4

EXAMPLE 6

NMR Analysis



NMR Studies on Actagardine and Deoxy-actagardine

NMR spectroscopy (COSY, TOCSY, HSQC and NOESY) was successfully used to confirm the sequencing results obtained from producers of actagardine (*A. garbadinensis*) and deoxy-actagardine B (*A. liguriae*). Whilst the data obtained did not permit a completely unambiguous assignment of all residues, it was consistent with the structures shown in FIG. 4 and sufficient to confirm that deoxy-actagardine B from *A. liguriae* has at positions 15 and 16 the residues Leu and Val respectively.

EXAMPLE 7

Synthesis of Derivatives

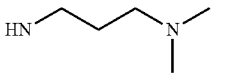
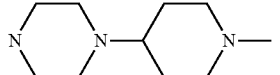
The following derivatives of deoxy-actagardine B were made, in which the groups Z and the C-terminal amide were as follows:

Compound Structures		
Compound	Z	C-terminal amide
I	H	
II	H	
III	H	
IV	D-Ala	H
V	L-Ile	H
VI	L-Val	H
VII	L-Phe	H
VIII	L-Lys	H
IX	L-Tryp	H

The synthesis of the compounds I-XI was as follows:

General Procedure 1. Preparation of Compounds I-III

To a solution of deoxy-actagardine B (20 mg, 11 nmol), the appropriate amine (11 nmol) and diisopropylethylamine (7.2 μ l, 70 nmol) in dry dimethylformamide (0.8 ml) were added 200 μ l of a solution of benzotriazole-1-yl-oxy-tris-pyrrolidino-phosphonium hexafluorophosphate (PyBop) (70 mg,

134 nmol) in dry dimethylformamide (1.0 ml). The mixture was analysed by HPLC to follow the progress of the reaction, adding further aliquots of the Pybop solution until all the starting material had been consumed. HPLC analysis at this stage also showed variable amounts (5-20%) of the diamide. After completion of the reaction, the mixture was diluted with 30% acetonitrile in 20 mM Kpi aqueous phosphate buffer, pH 7 (10 ml) and the monoamide was purified by preparative HPLC using the conditions described in Table 4. The appropriate fractions were concentrated to 25% of their original volume and desalted by loading on to a preconditioned C18 Bond Elut column (500 mg) which was subsequently washed by sequential elution with two column volumes of 30, 40, 70 and 90% aqueous methanol. Evaporation of the appropriate fractions gave the desired products as white solids.

Compound I: Deoxy-Actagardine B

N-[3-dimethylaminopropyl]monocarboxamide

Was obtained from coupling of deoxyactagardine B and 3-(dimethylamino)propylamine according to General Procedure 1. Yield 18 mg, 85% yield. $[M+2H\ 2^+]$ calculated 979.0; found 980.2.

Compound II: Deoxy-Actagardine B N-[1-(1-methyl-4-piperidiny)piperazine]monocarboxamide

Was obtained from the coupling of deoxyactagardine B and 4-(piperidino)piperazine according to General Procedure 1. Yield 8 mg, 37% yield. $[M+2H\ 2^+]$ calculated 1019.5; found 1020.0. $[M+3H\ 3^+]$ calculated 680.0; found 680.0.

Compound III: Deoxy-Actagardine B [1-(3-dimethylaminopropyl)piperazine]monocarboxamide

Was obtained from the coupling of Deoxy-actagardine B and 1-(3-dimethylaminopropyl)piperazine according to general procedure 1. Yield 10 mg, 46% $[M+2H\ 2^+]$ calculated 1013.5; found 1014.0.

General Procedure 2. Preparation of Compounds IV-IX

A solution of the appropriate Fmoc protected amino acid (34 nmol) in dry dimethylformamide (0.4 ml) was treated with a solution of benzotriazole-1-yl-oxy-tris-pyrrolidino-phosphonium hexafluorophosphate (PyBop) (11.4 mg, 22 nmol) and diisopropylethylamine (11 μ l, 68 nmol) in dry dimethylformamide (0.4 ml). The mixture was then added to a solution of Deoxy-Actagardine B (2 mg, 11 nmol) in dry dimethylformamide (0.5 ml) The mixture was left at room temperature for 1 h, after which time analytical HPLC (30-65% acetonitrile in 20 mM Kpi aqueous phosphate buffer, pH 7) showed complete conversion of the starting material. The reaction mixture was diluted with 40% aqueous methanol (20 ml) and the mixture was passed through a C18 Bond Elute column (500 mg) that had been preconditioned by washing

with two column volumes of 100% methanol followed by two column volumes of water. The column was eluted sequentially with two column volumes of 40, 50, 60, 70, 80, 90 and 100% aqueous methanol. The fractions were analysed by HPLC and the fractions containing the Fmoc-protected coupling product were evaporated to dryness. The residue was taken up in dimethylformamide (1 ml) and piperidine (50 μ l) was added to remove the Fmoc protecting group. Progress of the reaction was monitored by HPLC and after complete consumption of the starting material the solution was diluted into 30% aqueous methanol (20 ml). The mixture was then eluted through a C18 Bond Elut cartridge (500 mg) as previously described and the product obtained after evaporation of the appropriate fractions was further purified by preparative HPLC using the conditions described in Table 4. The appropriate fractions were concentrated to 25% of their original volume and desalted by loading on to a preconditioned C18 Bond Elut column (500 mg) which was subsequently washed by sequential elution with two column volumes of 30, 40, 70 and 90% aqueous methanol. Evaporation of the appropriate fractions gave the desired products as white solids.

Compound IV: D-Ala (0)deoxy-actagardine B

Was prepared according to general procedure 2 from Deoxy-actagardine B and Fmoc-D-alanine in 74% yield. [M+2H²⁺] calculated 972.5; found 973.0. 043/188

Compound V: L-Ile(0)deoxy-actagardine B

Was prepared according to general procedure 2 from Deoxy-actagardine B and Fmoc-L-isoleucine in 27% yield. [M+2H²⁺] calculated 993.5; found 993.8.

Compound VI: L-Val(0)deoxyactagardine B

Was prepared according to general procedure 2 from Deoxy-actagardine B and Fmoc-L-valine in 55% yield. [M+2H²⁺] calculated 986.5; found 985.9.

Compound VII: L-Phe(0)deoxyactagardine B

Was prepared according to general procedure 2 from Deoxy-actagardine B and Fmoc-L-phenylalanine in 22% yield. [M+2H²⁺] calculated 1010.5; found 1010.9.

Compound VIII: L-Lys(0)deoxyactagardine B

Was prepared according to general procedure 2 from Deoxy-actagardine B and Bis(Fmoc)-L-lysine in 45% yield. [M+2H²⁺] calculated 1001.0; found 1001.6.

Compound IX: L-Tryp(0)deoxyactagardine B

Was prepared according to general procedure 2 from Deoxy-actagardine B and Fmoc-L-tryptophan in 55% yield. [M+2H²⁺] calculated 1030.0; found 1029.9.

EXAMPLE 8

Further Antibacterial Data

MIC Determination

Staphylococcus, Streptococcus, Enterococcus spp.

Minimum inhibitory concentrations (MICs) were determined and antimicrobial agent stock solutions were prepared

and stored according to the NCCLS reference microdilution broth method for aerobic bacteria (M7-A6, 2003). MICs were determined by two-fold serial antibiotic dilutions in Mueller-Hinton broth (MHB) or Brain Heart Infusion (BHI) broth (*S. pneumoniae*). Actively growing broth cultures were adjusted in sterile broth or by direct colony suspension (*S. pneumoniae*) to a turbidity equivalent to the McFarland 0.5 standard (1×10^8 CFU/ml), then further diluted in sterile broth for a final inoculum in sterile 96-well microtitre plates of approximately 5×10^5 CFU/ml. The assays were performed in duplicate with *Enterococcus faecalis* ATCC 29212 included as a reference control strain and Vancomycin as a reference antibiotic for quality control. Plates were incubated aerobically, shaking, for 18-20 hours at 37° C. with the MIC defined as the lowest concentration of drug that produced no visible growth.

Clostridium difficile

Minimum inhibitory concentrations (MICs) for *C. difficile* were determined and antimicrobial agent stock solutions were prepared and stored according to the NCCLS reference agar dilution method for anaerobic bacteria (M11-A5, 2001). Two-fold serial antibiotic dilutions were prepared in Wilkens-Chalgren agar (WCA). Test organisms were selected from 48 hour growth on Braziers (C.C.E.Y.) agar, subcultured in Schaedler broth to a density equivalent to a McFarland 0.5 standard (1×10^8 CFU/ml), with a final inoculum onto WCA plates of approximately 10^5 CFU/spot. *Bacteroides fragilis* ATCC 25285 was included as a reference control strain and Metronidazole was used as a reference antibiotic for quality control. All manipulations were performed in duplicate in ambient atmosphere in pre-reduced media with only brief exposure to oxygen. Plates were incubated anaerobically for 48 hours at 37° C. with the MIC defined as the concentration of drug where a marked reduction occurred in the appearance of growth on the test plate compared to growth on the anaerobic control plate.

Propionibacterium acnes

Test organisms were selected from 3-7 day growth on Wilkens-Chalgren agar (WCA) supplemented with furazolidone (1-2 μ g/ml). Fresh Wilkens-Chalgren broth (WCB) was inoculated by direct colony suspension with single colonies of *P. acnes* and adjusted to a density equivalent to the McFarland 0.5 standard (1×10^8 CFU/ml), then further diluted in sterile WCB for a final inoculum in sterile 96-well microtitre plates of approximately 10^5 CFU/ml. Two-fold serial antibiotic dilutions were performed in sterile water with stock solutions prepared and stored according to NCCLS standards (M11-A5, 2001). The assays were performed in duplicate with Vancomycin and Clindamycin used as reference antibiotics for quality control. Plates were incubated anaerobically for 48-72 hours at 37° C. with the MIC defined as the concentration of drug where a marked reduction occurred in the appearance of growth on the test plate compared to growth on the anaerobic control plate. All manipulations were performed in duplicate in ambient atmosphere in pre-reduced media with only brief exposure to oxygen.

Culture media were supplemented with calcium ions (as calcium chloride) at 50 μ g/ml except where higher concentrations are indicated. MIC values in μ g/ml are shown in the following Tables:

TABLE 6

MIC values against Enterococci, Streptococci and Staphylococci		
Organism	Ala(O)- deoxyactagardine-B	Deoxyactagardine- B
M. luteus 4698 + 200 µg/ml Ca ²⁺	4	8
E. faecalis 29212	16	16
E. faecalis 29212 + 200 µg/ml Ca ²⁺	4	8
E. faecalis 29212 + 400 µg/ml Ca ²⁺		4
E. faecium 7131121 (VRE)	>64	>64
E. faecium 7131121 (VRE) + 200 µg/ml Ca ²⁺	>64	>64
E. faecium 7131121 (VRE) + 400 µg/ml Ca ²⁺		32
E. faecium 19579	>64	>64
E. faecium 19579 + 200 µg/ml Ca ²⁺	>64	>64
E. faecium 19579 + 400 µg/ml Ca ²⁺		16
S. aureus R33 (MRSA)	32	32
S. aureus R33 (MRSA) + 200 µg/ml Ca ²⁺	16	8
S. aureus R33 (MRSA) + 400 µg/ml Ca ²⁺		16
S. aureus SH1000	16	16
S. aureus SH1000 + 200 µg/ml Ca ²⁺	8	8
S. aureus SH1000 + 400 µg/ml Ca ²⁺		16
S. epidermidis 11047	16	32
S. epidermidis 11047 + 200 µg/ml Ca ²⁺	8	16
S. epidermidis 11047 + 400 µg/ml Ca ²⁺		16
S. pneumoniae R6	16	16
S. pneumoniae R6 + 200 µg/ml Ca ²⁺	32	6
S. pneumoniae R6 + 400 µg/ml Ca ²⁺		4
S. aureus 12232 MRSA		16
S. aureus R36 (MRSA)		16
S. aureus R34 (MRSA)		16
S. aureus R39 (MRSA)		>32
S. aureus R40 (MRSA)		>32
S. aureus W71 (MRSA)		>32
S. aureus W74 (MRSA)		>32
S. aureus W96 (MRSA)		>32
S. aureus W97 (MRSA)		>32
S. aureus W98 (MRSA)		>32
S. aureus W99 (MRSA)		>32
S. epidermidis 7755298 (MRSE)		>32
S. epidermidis 7865688 (MRSE)		>32
S. epidermidis 7753921 (MRSE)		>32
S. epidermidis GRL05011 (MRSE)		>32

TABLE 7

MIC values against fusidic acid-resistant <i>Staphylococcus aureus</i>	
Organism	Deoxy- Actagardine B
Fusidic acid-res S. aureus 8325-4	8, 8
Fusidic acid-res S. aureus CS1116	32, 32
Fusidic acid-res S. aureus CS957	32, 32
Fusidic acid-res S. aureus CS767	32, 32
Fusidic acid-res S. aureus CS 858	32, 32
Fusidic acid-res S. aureus CS741	32, 32
Fusidic acid-res S. aureus CS1145	16, 16
Fusidic acid-res S. aureus CS872	16, 16
Fusidic acid-res S. aureus CS866	32, 32
Fusidic acid-res S. aureus CS607	64, 64
Fusidic acid-res S. aureus CS22	16, 16
Fusidic acid-res S. aureus 8325-4 + 200 µg/ml Ca ²⁺	4, 4

TABLE 7-continued

MIC values against fusidic acid-resistant <i>Staphylococcus aureus</i>		
Organism		Deoxy- Actagardine B
Fusidic acid-res S. aureus CS1116 + 200 µg/ml Ca ²⁺		16, 16
Fusidic acid-res S. aureus CS957 + 200 µg/ml Ca ²⁺		16, 16
Fusidic acid-res S. aureus CS767 + 200 µg/ml Ca ²⁺		16, 16
Fusidic acid-res S. aureus CS858 + 200 µg/ml Ca ²⁺		16, 16
Fusidic acid-res S. aureus CS741 + 200 µg/ml Ca ²⁺	10	16, 16
Fusidic acid-res S. aureus CS1145 + 200 µg/ml Ca ²⁺		8, 8
Fusidic acid-res S. aureus CS872 + 200 µg/ml Ca ²⁺		8, 8
Fusidic acid-res S. aureus CS866 200 µg/ml Ca ²⁺		8, 8
Fusidic acid-res S. aureus CS607 + 200 µg/ml Ca ²⁺		32, 32
Fusidic acid-res S. aureus CS22 + 200 µg/ml Ca ²⁺		4, 4

TABLE 8

MIC values against mupirocin-resistant <i>Staphylococcus aureus</i>		
Organism		Deoxy-actagardine B
8325-4		8, 8
GISA-2		8, 8
LZ6		16, 16
LZ8	25	16, 16
LZ9		16, 16
LZ10		8, 8
420		4, 4
1205		16, 16
1120		16, 16
1454		16, 16
1086	30	8, 8

TABLE 9

MIC values against <i>Propionibacterium acnes</i>		
Organism		Deoxy- Actagardine B
Propionibacterium acnes P37 (lab strain)		4, 4
P. acnes AT1	40	4,4
P. acnes AT26		2, 2
P. acnes 101897d		2, 2
P. acnes PF284 (tet res)		2, 2
P. acnes PF286 (erythro & clin res)		2, 2
P. acnes PF289 (clin and co-trimazole res)		4, 8

TABLE 10

MIC values against <i>C. difficile</i>		
Organism	Ala(O)- deoxyactagardine-B	Deoxyactagardine-B
C. difficile 37779	4	4
C. difficile 19126	2	4
MIC ₅₀ 10		
C. difficile strains		2
MIC ₉₀ 10		
C. difficile strains		4

TABLE 11

MIC values against <i>C. difficile</i>									
Organism	I	II	III	IV	V	VI	VII	VIII	IX
C. difficile 37779			>8	4	4	8	1	4	1
C. difficile 19126			>8	4	4	8	2	4	2

37

TABLE 11-continued

MIC values against <i>C. difficile</i>									
Organism	I	II	III	IV	V	VI	VII	VIII	IX
MIC ₅₀ <i>C. difficile</i>	2	2					2		
MIC ₉₀ <i>C. difficile</i>	4	4					2		

Materials & Methods

The materials and methods used in Examples 2-7 above are as follows:

Media

All buffers, solutions and media were made up using reverse osmosis (RO) water and contained per liter the following ingredients:

AAS1	
Soluble starch	10 g
Glucose	10 g
Peptone	5 g
Dry corn steep liquor	1 g
Yeast extract	2 g
Adjust pH to 6.0	
GM1	
Lablemco meat extract	4 g
Peptone	4 g
NaCl	2.5 g
Yeast extract	1 g
Soy flour	10 g
Glucose	25 g
CaCO ₃	5 g
Adjust pH to 7.6	
Mueller Hinton	
Mueller Hinton broth	21 g
For agar plates add;	10 g
Agar	
ABB13	
Soytone peptone	5 g
Soluble starch	5 g
CaCO ₃	3 g
MOPS	2.1 g
Agar	20 g
Adjust pH to 7.0	
BHI	
Brain Heart Infusion	37 g
GM3	
Arkasoy soyflour	20 g
Mannitol	20 g
Adjust pH to 7.0	
LA	
Luria agar	40 g
LB	
Luria broth	25 g
SFM	
Soya Flour	20 g
D-mannitol	20 g
Agar	16 g
TAE buffer	
Tris	48.44 g
EDTA	3.72 g
Adjust pH to 8.3	
2TY	
Tryptone	16 g
Yeast extract	10 g
NaCl	5 g
Adjust pH to 6.5-7.0	

38

-continued

SV2	
Glucose	15 g
Glycerol	15 g
Peptone	15 g
NaCl	3 g
CaCO ₃	1 g
Adjust pH to 7.0	
TSB	
Tryptic soy broth	30 g
Adjust pH to 7.0	
'65'	
Glucose	4 g
Yeast extract	4 g
Malt extract	10 g
CaCO ₃	2 g
Agar	12 g
Adjust pH to 7.2	

Bioassays

Micrococcus luteus was inoculated from frozen stock into 10 ml Mueller-Hinton broth and grown overnight at 30° C. with shaking at 200 rpm. 1 ml of this culture was used to inoculate 300 ml of Mueller-Hinton agar which was then poured into petri dishes. Wells (6 mm diameter) placed equidistant apart were made using a cork-borer and subsequently loaded with 50 µl of the respective sample. The bioassay plate was placed into a laminar air flow until the loaded samples had diffused, at which point the plates were transferred to a 30° C. incubator and left overnight.

Endonuclease Restriction Digestions

Digestions of DNA with restriction enzymes were carried out in the supplied buffers and in accordance with the manufacturer's guidelines. Typically, for preparative digests 5 µg of DNA was digested with 12 units of enzyme for 3 h at the recommended temperature. For analytical digests, 0.5 µg of DNA was digested with 2 units of enzyme for 2-3 h again at the recommended temperature. The digested DNA was analysed by agarose gel electrophoresis.

Sub-Culturing Exconjugants

Agar plugs of patched exconjugants were used to inoculate 50 ml flasks containing 8 ml TSB and 2 glass beads. The cultures were incubated at 30° C., 250 rpm for 10 days then 100 µl were removed and added to 10 ml TSB in a 50 ml flask containing 2 glass beads. The flasks were incubated for 2 days then 1 ml was removed and used to inoculate a 50 ml flask containing 10 ml TSB. Using 1 ml inoculum a total of six successive rounds of growth were carried out each incubated for 2 days at 30° C., 250 rpm. Cells from the sixth round of sub-culturing were pelleted by centrifuging at 4000 rpm for 20 minutes (Heraeus Sepatech Megafuge) then sonicated (MSE Sanyo Soniprep 150, amplitude 10-15 microns) for 30 seconds in TSB to disrupt the mycelium. Serial dilutions (10⁻¹ to 10⁻⁵ in TSB) of the sonicated cells were plated onto medium 65 and incubated at 30° C.

Fermentation for Heterologous Expression

50 ml conical flasks each containing 2 glass beads and either 8 ml TSB or AAS1 media supplemented with nalidixic acid and the appropriate selective antibiotic were inoculated using agar plugs or 250 µl of a -80° C. glycerol stock. Following 2-4 days incubation at 30° C., 200 rpm, 1.2 ml (3%) per seed culture was used to inoculate 40 ml of the respective production media in 250 ml conical flasks containing 2 glass beads. These cultures were incubated at 30° C., 200 rpm for 9 days. 1.5 ml whole broth aliquots were removed periodically from each culture for analysis by bioassay and/or HPLC-MS analysis.

Fermentation of *A. liguriae* for the Isolation of deoxyactagardine B

250 ml conical flasks each containing 2 glass beads and 50 ml SV2 media were inoculated with 500 μ l (1%) of *A. liguriae* cells from a glycerol stock. Following 4 days incubation at 30° C., 250 rpm, 12 ml (3%) per seed culture was used to inoculate 400 ml of GM3 in 2 L conical flasks. These cultures were incubated at 30° C., 225 rpm for nine days. The culture broth was harvested by centrifugation at 4000 rpm (Heraeus Sepatech Megafuge) for 30 minutes after which the supernatant was decanted from the pellet of cells.

Fermentation of *A. garbadinensis* for the Isolation of Actagardine and Ala(O)-actagardine

250 ml conical flasks each containing 2 glass beads and 50 ml AAS media were inoculated with 500 μ l (1%) of *A. garbadinensis* cells from a glycerol stock. Following 9 days incubation at 30° C., 250 rpm, 12 ml (3%) per seed culture was used to inoculate 400 ml of AAS in 2 L conical flasks. These cultures were incubated at 30° C., 200 rpm for eight days. The culture broth was harvested by centrifugation at 4000 rpm (Heraeus Sepatech Megafuge) for 30 minutes after which the supernatant was decanted from the pellet of cells.

Isolation of Deoxy-actagardine B for MIC Studies

Diaion HP-20 resin (50 g/L) was added and mixed with supernatant isolated from a fermentation of *A. liguriae* and left overnight at 4° C. The suspension was aliquoted into Bond Elut columns (60 ml) and the resin washed sequentially with four bed volumes of water followed by three bed volumes of 25, 50, 75 and 100% methanol. HPLC analysis confirmed the presence of Deoxy-actagardine B in the 50, 75 and 100% methanol fractions. These fractions were combined then concentrated to approximately a quarter of the volume of the starting pool. The concentrate from 1 L of broth was loaded onto two C18 Bond Elut columns (5 g) that had been pre-conditioned by washing with two column volumes of 100% methanol followed by two column volumes of water. The columns were eluted sequentially with two column volumes of 50, 60, 70, 80, 90% methanol followed by two column volumes of 100% methanol. HPLC analysis confirmed the presence of Deoxy-actagardine B in the 80, 90 and 100% methanol fractions, these fractions were pooled and concentrated to a third of the starting volume. An equal volume of 40 mM potassium phosphate pH 2.5 in 50% methanol was added and the concentrate then loaded evenly onto three pre-equilibrated SCX Bond Elut columns (1 g). The SCX columns were initially washed with 40 mM potassium phosphate pH 2.5 in 50% methanol and then eluted using 1.5 column volumes of 250 mM potassium phosphate pH 7.0 in 50% methanol. The eluent was desalted by loading onto a C18 Bond Elut column (5 g) that had been pre-conditioned with two column volumes of methanol followed by two column volumes of water. The column was washed with two column volumes of 50% and then 60% methanol. Deoxy-actagardine B was eluted following the addition of two column volumes each of 70, 80, 90 and 100% methanol. Fractions containing purified Deoxy-actagardine B as confirmed by HPLC and LC-MS analyses were pooled and evaporated to dryness.

Isolation of Ala(O)-Deoxyactagardine B from Fermentation of *A. liguriae*

Diaion HP-20 resin (50 g/L) was mixed with supernatant from a four liter fermentation of *A. liguriae* and left overnight at 4° C. The suspension was collected into a glass sinter funnel and the resin was washed sequentially with four bed volumes of water followed by four bed volumes of 50% Methanol. Deoxy-actagardine B and Ala(O)-deoxyactagardine B were eluted from the resin by washing with five bed volumes of 100% Methanol. The 100% Methanol fraction

was concentrated to a third of the original volume and was then diluted by addition of water to a final concentration of 60% Methanol. The resulting solution was loaded onto four 10 g C18 Bond Elut columns prior to washing with two column volumes of 50% Methanol. Deoxy-actagardine B-related components were eluted from the column using two column volumes of Methanol/0.5% Formic Acid. The resulting eluent was concentrated by evaporation to 40 ml and Ala(O)-deoxy-actagardine B was separated from Deoxy-actagardine B by preparative HPLC using the conditions described in the table below.

Column	Capitol HPLC Ltd C18-BDS-HL5-26052 15 cm x 20 mm
Solvent A	30% ACN in 20 mM Potassium Phosphate pH 5.0
Solvent B	65% ACN in 20 mM Potassium Phosphate pH 5.0
Detection	210 nm
Flow Rate	10 ml/min
Time (T) = 0 min	100% A
T = 1 min	100% A
T = 29 min	35% B
T = 30 min	100% B
T = 33 min	100% B
T = 34 min	100% A
T = 35 min	100% A
Collection	Start 10 min; End 30 min; 0.5 or 0.25 minute fractions

Fractions containing Ala(O)-deoxy-actagardine B (as confirmed by HPLC and LC-MS analyses) were desalted using C18 Bond Elut columns as described above before being evaporated to dryness.

Ala(O)-deoxy-actagardine B was eluted from the column at Retention Time=5.04 minutes. MS analysis confirmed a species of 972.2 m/z (M+2H)²⁺.

Isolation of Actagardine and Ala(O)-actagardine for MIC Studies

Actagardine and Ala(O)-actagardine were purified using the method described for the purification of Deoxy-actagardine B from *A. liguriae* with the exception that preparative HPLC was required to resolve Ala(O)actagardine and Actagardine following the SCX Bond Elut step. Eluent from the SCX Bond Elut column was concentrated by rotary evaporation from 70 to 18 ml and the resulting concentrate was purified by preparative HPLC using the conditions described in Table 4. The respective fractions containing Actagardine and Ala(O)actagardine (as confirmed by HPLC and LC-MS analyses) were desalted using C18 Bond Elut columns as described previously before being evaporated to dryness.

TABLE 4

Preparative HPLC conditions for the separation of Actagardine and Ala(O)actagardine.	
Column	Capitol HPLC Ltd C18-BDS-HL5-26052 15 cm x 20 mm
Solvent A	30% Acetonitrile in 20 mM Potassium Phosphate pH 7.0
Solvent B	65% Acetonitrile in 20 mM Potassium Phosphate pH 7.0
Detection	268 nm
Flow Rate	10 ml/min
Time (T) = 0 min	100% A
T = 1 min	100% A
T = 19 min	25% B
T = 20 min	100% B
T = 25 min	100% B
T = 26 min	100% A
T = 30 min	100% A
Collection	Start 8 min; End 20 min; 1 minute fractions

Agarose Gel Electrophoresis

Electrophoresis of DNA was carried out as described by Sambrook et al., 1989. Agarose gels (0.7-1%) were prepared in TAE buffer containing a final concentration of 0.1 µg/ml ethidium bromide to allow visualisation of the DNA by UV light. 0.1 volumes of 10× agarose gel loading solution was mixed with the samples. Samples were loaded onto the gel alongside a 100 bp, 1 kb, or lambda DNA-HindIII digest ladders (NEB) and run at 1-5 V/cm. The gel was visualised at λ=300 nm and photographed using a UVP video camera.

Recovery of DNA from Agarose Gels

DNA was excised from agarose gels and recovered using a Qiaquick gel extraction kit (Qiagen) and eluted in either sterile reverse osmosis purified water, Tris-HCl (10 mM, pH 8.5) or TE buffer.

End-Filling

Filling the recessed 3' termini created by digestion of DNA with restriction enzymes was done using E. coli DNA polymerase Klenow fragment. In a typical reaction 1 unit of enzyme was added per µg DNA along with 250 µM each dNTP. The reaction was incubated at 25° C. for 15-30 min and stopped by adding EDTA to a final concentration of 10 mM.

Phosphorylation of DNA

PCR products were treated with T4 polynucleotide kinase at 37° C. for 30 min, following the method described by Sambrook et al., 1989. The enzyme was inactivated by incubating at 65° C. for 20 min.

Dephosphorylation of Linearised Vectors

To avoid self-ligation of linearised vectors, 5'-phosphate groups were removed using shrimp alkaline phosphatase (SAP) following the manufacturer's guidelines. In a typical reaction 1 unit of SAP was added to the restriction mixture for the last hour of the DNA restriction reaction. The enzyme was inactivated by incubating at 65° C. for 20 min.

Ligations

DNA ligations were performed as described by Sambrook et al., (1989) using 1 unit (U) of T4 DNA ligase in a total volume of 15 µl and incubating for 12-16 h at 16° C.

Maintenance of Bacterial Cultures

Viable cells were stored as glycerol suspensions by freezing 0.5 ml of the respective culture at -80° C. with glycerol at a final concentration of 10%. Single colonies of *A. garbadinensis* and *A. liguriae* were obtained by streaking 50 µl from a fermentation broth or glycerol stock onto either medium 65 or ABB13 plates.

Polymerase Chain Reaction

Polymerase chain reactions (PCRs) were performed on a Stratagene Robocycler Gradient96. In a typical reaction 100-200 ng template DNA was mixed with 20 pmol of each oligonucleotide primer and dNTP's at 250 µM each. Thermophilic DNA polymerase buffer as supplied by the manufacturer and DMSO made up 10% (v/v) each of a final volume of 50 or 100 µl reaction mixture. A typical reaction began with an initial cycle of 1 min denaturation (94° C.), 1 min, Y° C. (annealing) and 30 seconds-3 min extension (72° C.), at which point 5 units of thermophilic DNA polymerase was added. This was followed by 30 cycles of 94° C. for 1 min, Y° C. (annealing) for 1 min and 72° C. for X min and a final cycle of 72° C. for 2X min. The extension time X, was 1 min per kb of product when Taq polymerase was used and 2 min per kb of product when Pfu polymerase was used. The annealing temperature Y was 55° C. and 49° C. in the generation of pAGvar1 and pAGvar2 respectively. The conditions used for the generation of SBdel-1 and SBdel-2 were as described in the Redirect protocol (Gust et al., 2004).

Primers

Primer name	SEQ ID NO:	Sequence 5'-3'
O/AGvar01bF	303	TTCTAGACGTTGTTCTCCCATTTTCAC
O/AGvar02bR	304	AAGATCTTCGAAGGTGAGCTCGCCGAA
O/AGvar03F	305	GATCTTCGCGAGGACCGCACCATCTACGCCGCC AGCAGCGGCTGGGTGTGTACACTGACGATCGAG TGCGGCACCGTGATCTGCGCCTGCTGAC
O/AGvar04R	306	CTAGGTCAGCAGGCGCAGATCAGGTGCCGCAC TCGATCGTCAGTGTACACACCCAGCCGCTGCTG GCGGCGTAGATGGTGGCTCTCCGCGAA
O/AGvar05F	307	GCCTGCTGACCTAGGTGACGATCGT
O/AGvar06r	308	TGAATTCGGCTGCTCCCCGCGGAAAT
O/SB50F	309	ATTCGCCCGGGAAGTCCACCGAAAGGAAGACAC ACCATGATTCCGGGGATCCGTCGACC
O/SB51R	310	GGGCGATGCCCGCCCGGGCCGGAACGATCGT CGATCATGTAGGCTGGAGCTGCTTC
O/SB52F	311	AAGTATATATGAGTAACTTGGTCTGACAGTTA CCAATGATTCCGGGGATCCGTCGACC
O/SB53R	312	GCTTCAATAATATTGAAAAGGAAGAGTATGAG TATTCATGTAGGCTGGAGCTGCTTC

Preparation of Plasmid DNA

Plasmid DNA was prepared on a small scale (less than 20 µg preparation) by inoculating 3 ml of sterile 2TY or LB containing the appropriate antibiotic with single colonies picked from 2TY (or LA) agar plates. The cultures were incubated overnight (12-16 h) at 37° C. and 250 rpm. The cells were collected by centrifugation at 12,000×g for 1 min and plasmid DNA obtained using Wizard (Promega) Mini-prep kits according to the manufacturer's guidelines. In the case of larger preparations of up to 100 µg of plasmid DNA, 30 ml of 2TY cultures were grown and plasmid DNA extracted using a Qiagen Midi-prep kit, following the manufacturer's instructions. All plasmid preparations were checked by a combination of restriction analysis and/or sequence analysis.

Preparation of Cosmid DNA

Cosmid DNA was prepared by inoculating 50 ml of sterile 2TY or LB containing the appropriate antibiotic with single colonies picked from 2TY (or LA) agar plates. The cultures were incubated overnight (12-16 h) at 37° C. and 250 rpm. The cells were collected by centrifugation at 4,000 rpm (Heraeus sepatech Megafuge 2.0R) for 20 min and Cosmid DNA isolated using a Qiagen Midi-prep kit according to the manufacturer's guidelines.

Preparation and Transformation of Electrocompetent E. coli Cells.

Electrocompetent E. coli DH10B were prepared by the method of Dower et al. (1988). Aliquots (60 µl) of competent cells were thawed on ice and 1.8 µl of ligation mixture or plasmid DNA added. The mixture was placed into an electroporation cuvette (Sigma 0.1 cm) and transferred to the electroporator (Stratagene electroporator-1000). A potential difference of 1.8 kV/mm (25 µF, 200Ω) was applied and 0.5 ml of 2TY or LB medium subsequently added. The cells were then incubated at 37° C. for 45-60 min to allow expression of the antibiotic resistance genes, prior to plating on the appropriate selective medium.

Preparation of Genomic DNA

Genomic DNA templates were prepared using the procedure described by Kieser et al. (2000).

Conjugation Procedure for *Actinoplanes* sp.

Intergeneric conjugation between *E. coli* and *Actinoplanes* sp. was performed following the procedure described by Heinzelmann et al. (2003), except, the strain *E. coli* ET12567/pUB8002 (Kieser et al., 2000) was used in place of the strain *E. coli* ET12567/pUB307 (Flett et al., 1997). Exconjugants were transferred and patched out over an area approximately 1 cm² onto medium 65 or ABB13 containing 50 µg/ml nalidixic acid and the relevant selective antibiotic. These plates were incubated at 30° C. for 4-7 days prior to being used as inoculum for broth cultures.

Conjugation Procedure for *Streptomyces* sp.

Intergeneric conjugation between *E. coli* and *Streptomyces* sp. was performed following the procedure described by Kieser et al., 2000. Exconjugants were transferred and patched out over an area approximately 1 cm² onto SFM containing 50 µg/ml nalidixic acid and the relevant selective antibiotic. These plates were incubated at 30° C. for 4-7 days prior to being used as inoculum for broth cultures.

TABLE 5

Bacterial Strains	
Name	Description/Use
<i>Actinoplanes garbadinensis</i> ATCC31049	Isolation of the biosynthetic gene cluster for the production of actagardine.
<i>Actinoplanes garbadinensis</i> Δ actA	<i>Actinoplanes garbadinensis</i> ATCC31049 in which the actA gene has been removed. Expression of variant actA genes
<i>Actinoplanes liguriae</i> NCIMB 41362	Isolation of the biosynthetic gene cluster for the production of deoxy-actagardine B. Expression of variant ligA genes.
<i>Escherichia coli</i> XL1-Blue MR	Generation of a cosmid library.
<i>Escherichia coli</i> DH10B	Routine cloning.
<i>Escherichia coli</i> ET12567	Isolation of non-methylated DNA.
<i>Escherichia coli</i> ET12567/pUZ8002	Intergenic transfer of DNA via conjugation.
<i>Escherichia coli</i> BW25115/pIJ790	Strain containing the lambda red recombination plasmid pIJ790. Facilitates the targetted recombination of a cassette flanked by FLP recognition sites.
<i>Escherichia coli</i> DH5α/BT340	Strain containing the plasmid BT340 facilitating FLP-mediated excision of disruption cassettes.
<i>Micrococcus luteus</i> ATCC4698	Bioassay test organism.
<i>Streptomyces lividans</i> 1326	Host organism for the heterologous expression.
<i>Streptomyces coelicolor</i> B757	Host organism for the heterologous expression
<i>Streptomyces cinnamomeus</i> DSM 40005	Host organism for the heterologous expression

Antibiotics

Antibiotic stock solutions were prepared in water (unless stated otherwise) and filter sterilised by passing through a 0.22 µm Millipore filter. Solutions dissolved in ethanol were not sterilised (Sambrook et al., 1989). All antibiotics were stored at -20° C. In media where apramycin was used, MgCl₂ was added to a final concentration of 10 mM (from a stock of 2.5 M).

	Stock solution	Working concentration
Ampicillin (amp)	100 mg/ml	100 µg/ml
Apramycin (apra)	100 mg/ml	50 µg/ml
Carbenicillin (car)	100 mg/ml	100 µg/ml
Chloramphenicol (cm)	25 mg/ml in ethanol	25 µg/ml
Kanamycin (kan)	50 mg/ml	50 µg/ml
Nalidixic acid (na)	25 mg/ml	25 µg/ml

Cassettes

Name	Size (bp)	Source	Description/Use
SBdel-1	1462	PCR using the primers O/SB50F and O/SB51R and pIJ773 as a template.	Contains an origin of transfer (oriT) and apramycin resistance gene flanked by FLP recognition target sites. The 5' and 3' regions are homologous to DNA flanking the actA gene from <i>A. garbadinensis</i> .
SBdel-2	1462	PCR using the primers O/SB52F and O/SB53R and pIJ773 as a template.	Contains an origin of transfer (oriT) and apramycin resistance gene flanked by FLP recognition target sites. The 5' and 3' regions are homologous to DNA flanking the ampicillin resistance gene from SuperCos1.
HEapra	5247	pMJCOS1	SspI fragment isolated from pMJCOS1. Cassette consists of an apramycin resistance gene, origin of transfer (oriT), attachment site (attP) and <i>o</i> C31 integrase.

Vectors

Name	Size (kb)	Resistance marker	Source	Description/Use
pAGvar1	3.1	amp	This study.	449 by PCR fragment generated using the primers O/AGvar01bF and O/AGvar02bR and template pLITAG01 cloned into pUC19 previously digested using SmaI.
pAGvar2	2.8	amp	This study.	91 by PCR fragment generated using the primers O/AGvar05F and O/AGvar06R and template pLITAG01 cloned into pUC19 previously digested using SmaI.
pAGvar3	3.2	amp	This study.	XbaI fragment (~450 bp) cloned into pAGvar2 previously digested using XbaI.
pAGvar4	3.3	amp	This study.	Annealed oligonucleotides O/AGvar03F, O/AGvar04R ligated to pAGvar3 previously digested using Bg/II and AvrII.
pAGvarX	6.3	apra	This study.	XbaI-EcoRI fragment (~650 bp) from pAGvar4 ligated to pSET152 previously digested using EcoRI/XbaI. Variant actagardine genes can be assembled and introduced into the hosts chromosome via the attachment site attP.
CosAL02	47.2	amp and neo.	This study.	40402 by Sau3AI DNA fragment from <i>A. liguriae</i> cloned into

-continued

Name	Size (kb)	Resistance marker	Source	Description/Use
CosAL02HEapra	49.1	amp and apra.	This study.	SuperCos1 previously digested using BamHI. CosAL02 in which the gene encoding neomycin has been replaced with the HEapra cassette.
CosAG14	45	amp and neo.	This study.	38168 by Sau3AI DNA fragment from <i>A. garbadinensis</i> cloned into SuperCos1 previously digested using BamHI.
CosAG14AA	46.3	amp, neo and ampra.	This study.	CosAG14 in which the actA gene has been replaced by the cassette SBdel-1.
CosAG14AB	44.9	amp and neo.	This study.	CosAG14AA in which the cassette SBdel-1 has been removed by FLP-recombinase leaving an 81 bp scar.
CosAG14AC	45.5	neo and apra.	This study	CosAG14AB in which the ampicillin resistance gene has been replaced with the cassette SBdel-2.
CosAG14HEapra	46.9	amp and apra.	This study.	CosAG14 in which the gene encoding neomycin has been replaced with the HEapra cassette.
p1J773	4.3	amp and apra.	John Innes Centre (JIC), Norwich.	Redirect template (Gust et al., 2003) used to generate the cassettes SBdel-1 and SBdel-2.
pLITAG01	6.1	amp.	This study.	3263 by NcoI fragment isolated from <i>A. garbadinensis</i> (19955-23217 CosAG14rc) cloned into pLITMUS28 previously digested using NcoI.
pLITMUS28	2.8	amp.	New England Biolabs (NEB).	Routine cloning
pMJCOS1	9.8	amp and apra.	JIC, Norwich.	SuperCos1 in which the gene encoding neomycin has been replaced by an SspI fragment consisting of an apramycin resistance gene, oriT, attP and ϕ C31 integrase. Source of HEapra cassette.
pSET152	5.7	apra.	NRRL B14792	Conjugative plasmid which can facilitate introduction of DNA into the host's chromosome via the attP site.
SuperCos1	7.9	amp and neo.	Stratagene.	T3 and T7 promoter regions flanking a unique cloning site.
pUC19	2.7	amp.	NEB.	Routine cloning

High Performance Liquid Chromatography

HPLC analyses were performed using a Hewlett Packard 1050 series HPLC system with the parameters as described below:

Column: Zorbax SB-C18, 4.6 x 150 mm, 5µ
 Mobile Phase A: 30% Acetonitrile in 20 mM potassium phosphate buffer pH 7.0

-continued

Mobile Phase B:	65% Acetonitrile in 20 mM potassium phosphate buffer pH 7.0			
Flow rate:	1 ml/min			
Gradient:	Time			
Time 10 min	0%	A	100%	B
Time 11 min	0%	A	100%	B
Time 11.2 min	100%	A	0%	B
Cycle time	15 min			
Injection volume:	10 µl			
Detection:	210 nm			

High Performance Liquid Chromatography-Mass Spectrometry (HPLC-MS)

HPLC-MS analyses were performed on a Hewlett Packard 1050 series HPLC system linked to a Micromass Platform LC (operated with MassLynx version 3.5 software) with the following parameters:

Column: Agilent Zorbax SB-C18 150x4.6 mm 5µ

Flow rate: 1 ml/min

Mobile phase: A 10% acetonitrile, 0.1% formic acid 90% water.

B 90% acetonitrile, 0.1% formic acid, 90% water.

Linear gradient A to B over 10 minutes, hold 1 min B-A

Wavelength: 200-400 nm

Injection volume: 10 µl

Post column split: 1:10

Mass spectrometer: Micromass Platform LC

Mode: Electrospray positive

Nitrogen flow: 380 l/hr

Capillary voltage: 40V

Skimmer lens offset: 5V

Deposit

NCIMB 41362 was deposited under the Budapest Treaty on 7 Dec. 2005 at NCIMB Ltd, Aberdeen, AB21 9YA, Scotland, UK, by Novacta Biosystems Limited.

REFERENCES

- 40 Altena, K., Guder, A., Cramer, C. and Bierbaum, G. (2000). Biosynthesis of the lantibiotic mersacidin: organization of a type B lantibiotic gene cluster. *Applied Environmental Microbiology* 66(6): 2565-71.
- 45 Ausubel, F. M., Brent, R., Kingston, R. E., Moore, D. D., Seidman, J. G., Smith, J. A. and Struhl, K. (2002). *Current Protocols in Molecular Biology* (5th edition). Wiley Interscience Publishers.
- 50 Bierman, M., Logan, R., O'Brien, K., Seno, E. T., Nagaraja Rao, R. and Schoner, B. E. (1992). Plasmid cloning vectors for the conjugal transfer of DNA from *Escherichia coli* to *Streptomyces* spp. *Gene* 116(1): 43-49.
- 55 Chatterjee, S., Chatterjee, S., Ganguli, B. N., Chatterjee, D. K., Jani, R. K. H., Rupp, R. H., Fehlhaber, H-W., Kogler, H., Siebert, G. and Teetz, V. (1992) Antibiotic, mersacidin, a process for the preparation thereof and the use thereof as a pharmaceutical. U.S. Pat. No. 5,112,806.
- Dower, W. J., Miller, J. F. and Ragsdale, C. W. (1988). High efficiency transformation of *E. coli* by high voltage electroporation. *Nucleic Acids Research* 16(13): 6127-6145.
- 60 Flett, F., Mersinias, V. and Smith, C. P. (1997). High efficiency intergeneric conjugal transfer of plasmid DNA from *Escherichia coli* to methyl DNA-restricting *Streptomyces*. *FEMS Microbiology Letters* 155(2): 223-229.
- 65 Gravesen, A., Kallipolitis, B., Holmstrøm, K., Høiby, P. E., Ramnath, M. and Knøchel, S. (2004) pbp2229-Mediated nisin resistance mechanism in *Listeria monocytogenes* confers cross-protection to class IIa bacteriocins and

- affects virulence gene expression. *Applied and Environmental Microbiology* 70(3): 1669-1679.
- Gust, B., Challis, G. L., Fowler, K., Kieser, T. and Chater, K. F. (2003). PCR-targeted *Streptomyces* gene replacement identifies a protein domain needed for biosynthesis of the sesquiterpene soil odor geosmin *PNAS* 100(4): 1541-1546.
- Gust, B., Chandra, G., Jakimowicz, D., Yuqing, T., Bruton, C. J. and Chater, K. F. (2004). λ Red-mediated genetic manipulation of antibiotic-producing *Streptomyces*. *Advances in applied microbiology* 54: 107-128.
- Gust, B., Chater, K. F. and Kieser, T. E. (2002). Methods and materials for targeted gene disruption in actinomycete bacteria. Patent Application WO 02/103010 A1.

- Heinzelmann, E., Berger, S., Puk, O., Reichenstein, B., Wohlleben, W. and Schwartz, D. (2002). A glutamate mutase is involved in the biosynthesis of the lipopeptide antibiotic friulimicin in *Actinoplanes friuliensis*. *Antimicrobial Agents and Chemotherapy* 47(2): 447-457.
- Kieser, T., Bibb, M. J., Buttner, M. J., Chater, K. F. and Hopwood, D. A. (2000). *Practical Streptomyces Genetics*. Norwich, John Innes Foundation.
- Sambrook, J., Fritsch, E. F. and Maniatis, T. (1989). *Molecular Cloning: A laboratory manual*. New York, Cold Spring Harbor Laboratory Press.
- Vertesy, L., Herbert, K., Schiell, M. and Wink, J. (2000). Lantibiotic related to actagardine, and processes for the preparation and use thereof. U.S. Pat. No. 6,022,851.

SEQUENCE LISTING

<160> NUMBER OF SEQ ID NOS: 318

<210> SEQ ID NO 1
 <211> LENGTH: 19
 <212> TYPE: PRT
 <213> ORGANISM: *Actinoplanes liguriae*

<400> SEQUENCE: 1

Ser Ser Gly Trp Val Cys Thr Leu Thr Ile Glu Cys Gly Thr Leu Val
 1 5 10 15

Cys Ala Cys

<210> SEQ ID NO 2
 <211> LENGTH: 19
 <212> TYPE: PRT
 <213> ORGANISM: Artificial sequence
 <220> FEATURE:
 <223> OTHER INFORMATION: Synthetic sequence: Primary polypeptide
 sequence of Actagardine B variant V V

<400> SEQUENCE: 2

Ser Ser Gly Trp Val Cys Thr Leu Thr Ile Glu Cys Gly Thr Val Val
 1 5 10 15

Cys Ala Cys

<210> SEQ ID NO 3
 <211> LENGTH: 19
 <212> TYPE: PRT
 <213> ORGANISM: Artificial sequence
 <220> FEATURE:
 <223> OTHER INFORMATION: Synthetic sequence: Primary polypeptide
 sequence of Actagardine B variant L I

<400> SEQUENCE: 3

Ser Ser Gly Trp Val Cys Thr Leu Thr Ile Glu Cys Gly Thr Leu Ile
 1 5 10 15

Cys Ala Cys

<210> SEQ ID NO 4
 <211> LENGTH: 19
 <212> TYPE: PRT
 <213> ORGANISM: *Actinoplanes garbadinensis*

<400> SEQUENCE: 4

Ser Ser Gly Trp Val Cys Thr Leu Thr Ile Glu Cys Gly Thr Val Ile
 1 5 10 15

Cys Ala Cys

-continued

<210> SEQ ID NO 5

<400> SEQUENCE: 5

000

<210> SEQ ID NO 6

<400> SEQUENCE: 6

000

<210> SEQ ID NO 7

<400> SEQUENCE: 7

000

<210> SEQ ID NO 8

<400> SEQUENCE: 8

000

<210> SEQ ID NO 9

<400> SEQUENCE: 9

000

<210> SEQ ID NO 10

<400> SEQUENCE: 10

000

<210> SEQ ID NO 11

<211> LENGTH: 20

<212> TYPE: PRT

<213> ORGANISM: *Actinoplanes liguriae*

<400> SEQUENCE: 11

Ala Ser Ser Gly Trp Val Cys Thr Leu Thr Ile Glu Cys Gly Thr Leu
1 5 10 15

Val Cys Ala Cys
20

<210> SEQ ID NO 12

<211> LENGTH: 20

<212> TYPE: PRT

<213> ORGANISM: Artificial sequence

<220> FEATURE:

<223> OTHER INFORMATION: Synthetic sequence: Primary polypeptide
sequence of Ala-Actagardine B variant V V

<400> SEQUENCE: 12

Ala Ser Ser Gly Trp Val Cys Thr Leu Thr Ile Glu Cys Gly Thr Val
1 5 10 15

Val Cys Ala Cys
20

<210> SEQ ID NO 13

<211> LENGTH: 20

<212> TYPE: PRT

<213> ORGANISM: Artificial sequence

<220> FEATURE:

<223> OTHER INFORMATION: Synthetic sequence: Primary polypeptide

-continued

sequence of Actagardine B variant L I

<400> SEQUENCE: 13

Ala Ser Ser Gly Trp Val Cys Thr Leu Thr Ile Glu Cys Gly Thr Leu
1 5 10 15

Ile Cys Ala Cys
 20

<210> SEQ ID NO 14

<211> LENGTH: 20

<212> TYPE: PRT

<213> ORGANISM: Actinoplanes garbadinensis

<400> SEQUENCE: 14

Ala Ser Ser Gly Trp Val Cys Thr Leu Thr Ile Glu Cys Gly Thr Val
1 5 10 15

Ile Cys Ala Cys
 20

<210> SEQ ID NO 15

<400> SEQUENCE: 15

000

<210> SEQ ID NO 16

<400> SEQUENCE: 16

000

<210> SEQ ID NO 17

<400> SEQUENCE: 17

000

<210> SEQ ID NO 18

<400> SEQUENCE: 18

000

<210> SEQ ID NO 19

<400> SEQUENCE: 19

000

<210> SEQ ID NO 20

<400> SEQUENCE: 20

000

<210> SEQ ID NO 21

<400> SEQUENCE: 21

000

<210> SEQ ID NO 22

<211> LENGTH: 64

<212> TYPE: PRT

<213> ORGANISM: Artificial sequence

<220> FEATURE:

-continued

<223> OTHER INFORMATION: Synthetic sequence: Primary polypeptide
sequence of pre-pro-Actagardine B variant V V

<400> SEQUENCE: 22

```

Met Ser Ala Ile Thr Val Glu Thr Thr Trp Lys Asn Thr Asp Leu Arg
1           5                10                15
Glu Asp Leu Thr Ala His Pro Ala Gly Leu Gly Phe Gly Glu Leu Ser
                20                25                30
Phe Glu Asp Leu Arg Glu Asp Arg Thr Ile Tyr Ala Ala Ser Ser Gly
                35                40                45
Trp Val Cys Thr Leu Thr Ile Glu Cys Gly Thr Val Val Cys Ala Cys
        50                55                60

```

<210> SEQ ID NO 23

<211> LENGTH: 64

<212> TYPE: PRT

<213> ORGANISM: Artificial sequence

<220> FEATURE:

<223> OTHER INFORMATION: Synthetic sequence: Primary polypeptide
sequence of pre-pro-Actagardine B variant L I

<400> SEQUENCE: 23

```

Met Ser Ala Leu Ala Ile Glu Lys Ser Trp Lys Asp Val Asp Leu Arg
1           5                10                15
Asp Gly Ala Thr Ser His Pro Ala Gly Leu Gly Phe Gly Glu Leu Thr
                20                25                30
Phe Glu Asp Leu Arg Glu Asp Arg Thr Ile Tyr Ala Ala Ser Ser Gly
                35                40                45
Trp Val Cys Thr Leu Thr Ile Glu Cys Gly Thr Leu Ile Cys Ala Cys
        50                55                60

```

<210> SEQ ID NO 24

<400> SEQUENCE: 24

000

<210> SEQ ID NO 25

<400> SEQUENCE: 25

000

<210> SEQ ID NO 26

<400> SEQUENCE: 26

000

<210> SEQ ID NO 27

<400> SEQUENCE: 27

000

<210> SEQ ID NO 28

<400> SEQUENCE: 28

000

<210> SEQ ID NO 29

<400> SEQUENCE: 29

-continued

000

<210> SEQ ID NO 30

<400> SEQUENCE: 30

000

<210> SEQ ID NO 31

<400> SEQUENCE: 31

000

<210> SEQ ID NO 32

<400> SEQUENCE: 32

000

<210> SEQ ID NO 33

<400> SEQUENCE: 33

000

<210> SEQ ID NO 34

<400> SEQUENCE: 34

000

<210> SEQ ID NO 35

<400> SEQUENCE: 35

000

<210> SEQ ID NO 36

<400> SEQUENCE: 36

000

<210> SEQ ID NO 37

<400> SEQUENCE: 37

000

<210> SEQ ID NO 38

<400> SEQUENCE: 38

000

<210> SEQ ID NO 39

<400> SEQUENCE: 39

000

<210> SEQ ID NO 40

<400> SEQUENCE: 40

000

-continued

<210> SEQ ID NO 41

<400> SEQUENCE: 41

000

<210> SEQ ID NO 42

<400> SEQUENCE: 42

000

<210> SEQ ID NO 43

<400> SEQUENCE: 43

000

<210> SEQ ID NO 44

<400> SEQUENCE: 44

000

<210> SEQ ID NO 45

<400> SEQUENCE: 45

000

<210> SEQ ID NO 46

<400> SEQUENCE: 46

000

<210> SEQ ID NO 47

<400> SEQUENCE: 47

000

<210> SEQ ID NO 48

<400> SEQUENCE: 48

000

<210> SEQ ID NO 49

<400> SEQUENCE: 49

000

<210> SEQ ID NO 50

<400> SEQUENCE: 50

000

<210> SEQ ID NO 51

<400> SEQUENCE: 51

000

-continued

<210> SEQ ID NO 52

<400> SEQUENCE: 52

000

<210> SEQ ID NO 53

<400> SEQUENCE: 53

000

<210> SEQ ID NO 54

<400> SEQUENCE: 54

000

<210> SEQ ID NO 55

<400> SEQUENCE: 55

000

<210> SEQ ID NO 56

<400> SEQUENCE: 56

000

<210> SEQ ID NO 57

<400> SEQUENCE: 57

000

<210> SEQ ID NO 58

<400> SEQUENCE: 58

000

<210> SEQ ID NO 59

<400> SEQUENCE: 59

000

<210> SEQ ID NO 60

<400> SEQUENCE: 60

000

<210> SEQ ID NO 61

<400> SEQUENCE: 61

000

<210> SEQ ID NO 62

<400> SEQUENCE: 62

000

<210> SEQ ID NO 63

-continued

<400> SEQUENCE: 63

000

<210> SEQ ID NO 64

<400> SEQUENCE: 64

000

<210> SEQ ID NO 65

<400> SEQUENCE: 65

000

<210> SEQ ID NO 66

<400> SEQUENCE: 66

000

<210> SEQ ID NO 67

<400> SEQUENCE: 67

000

<210> SEQ ID NO 68

<400> SEQUENCE: 68

000

<210> SEQ ID NO 69

<400> SEQUENCE: 69

000

<210> SEQ ID NO 70

<400> SEQUENCE: 70

000

<210> SEQ ID NO 71

<400> SEQUENCE: 71

000

<210> SEQ ID NO 72

<400> SEQUENCE: 72

000

<210> SEQ ID NO 73

<400> SEQUENCE: 73

000

<210> SEQ ID NO 74

<400> SEQUENCE: 74

000

<210> SEQ ID NO 75

<400> SEQUENCE: 75

000

<210> SEQ ID NO 76

<400> SEQUENCE: 76

000

<210> SEQ ID NO 77

<400> SEQUENCE: 77

000

<210> SEQ ID NO 78

<400> SEQUENCE: 78

000

<210> SEQ ID NO 79

<400> SEQUENCE: 79

000

<210> SEQ ID NO 80

<400> SEQUENCE: 80

000

<210> SEQ ID NO 81

<400> SEQUENCE: 81

000

<210> SEQ ID NO 82

<400> SEQUENCE: 82

000

<210> SEQ ID NO 83

<400> SEQUENCE: 83

000

<210> SEQ ID NO 84

<400> SEQUENCE: 84

000

<210> SEQ ID NO 85

<400> SEQUENCE: 85

000

-continued

<210> SEQ ID NO 86

<400> SEQUENCE: 86

000

<210> SEQ ID NO 87

<400> SEQUENCE: 87

000

<210> SEQ ID NO 88

<400> SEQUENCE: 88

000

<210> SEQ ID NO 89

<400> SEQUENCE: 89

000

<210> SEQ ID NO 90

<400> SEQUENCE: 90

000

<210> SEQ ID NO 91

<400> SEQUENCE: 91

000

<210> SEQ ID NO 92

<400> SEQUENCE: 92

000

<210> SEQ ID NO 93

<400> SEQUENCE: 93

000

<210> SEQ ID NO 94

<400> SEQUENCE: 94

000

<210> SEQ ID NO 95

<400> SEQUENCE: 95

000

<210> SEQ ID NO 96

<400> SEQUENCE: 96

000

<210> SEQ ID NO 97

-continued

<400> SEQUENCE: 97

000

<210> SEQ ID NO 98

<400> SEQUENCE: 98

000

<210> SEQ ID NO 99

<400> SEQUENCE: 99

000

<210> SEQ ID NO 100

<211> LENGTH: 38168

<212> TYPE: DNA

<213> ORGANISM: *Actinoplanes garbadinensis*

<400> SEQUENCE: 100

gatcggccgc cgtcagctgg agaagcctg gctggcgcgg ctcacccgca acggccaccc	60
gcatccgacc cgggcctctg cgtcgcgat gggcgcggtg gagttcgcgg ggcagctggc	120
gctgcagctc gccgacatgc gcaagcccgg cacgcctca gcgacctgac ccgctgctcg	180
acgcagctcg ctgcgccgtc ccgcgcccg cccgatcaact ccggcagcac ggcgcgagct	240
tcaatcagcc ggccccggcc acccctacg ccggtgagac gagcatgcc cgagaccagc	300
gcgcccgag agggccggtc ggcgcggac ccggtcagcgc gcccgcaatc aggcggcag	360
gcccccccg agccggaccg gtcggcgcgc ccgcaatcag gccgacaggc ccgccgggg	420
tcaggctggt ccgctcgcgc gggccggcag gccggcagc agcgcctcga gctctcggc	480
atccgccag ccgcttactg aactgcgccc tgcgccctg accgtgacct caaggcggtc	540
ccggtgtcacc gccacgtcga tcggcgcgtc ctccgatcgg tcgctcaagc ggatgaactg	600
ctggttcgct gagccgaccc agggccgctc gtggtccagc aggtcctgcc ggaaggggcc	660
ggccaccagc aggtccctgg cgtcagcag tggcggcagc tcggccccgc cgtcccgggc	720
gagagcgcgc agacgggcgt actcgtagcc ggtgaacgtc atgaccgagc gacccgcctg	780
ccgcaccccc gggccaccgc cggcagagac ggcgcctgc tcgaacggct ccgcgccgag	840
cagggtgaca ccgctggtgc ccgctggcag cactcggctc accaactcgg ccgggtgcggc	900
cgccaccccc ccgctgacgc cgaacaaatg ccgattgaag catccggcgc accggatggt	960
gcaaccctgc acccagatcg ccgctcgcct gcccggtcct tcggcggtgg tccggtcag	1020
gaaaccgggc acccgcacga gggcggctc agacatcagc tatccgaccg aaaggcgtct	1080
ggttcgcttg cggcggcggc tcgcaacgaca gccggccccg gaccgcgacg aactcgtgtg	1140
gtcgcagccc ggccacggcc gcgaactcgc cgagactggc gaatccgccc ccgcgcctgcc	1200
gcgcgcgcc gacgtccgcc acccgcctcg gggtgagacc gggcaccggc gccaaactgtt	1260
gcgcgtccgc ggtggtgaca tcgagccgct cgggcgcggc ctccagcagc gagccccgca	1320
cacccccagc cggcagagccc agcgcgggct ccagcgggcc gggcgcgggc ccagcgggcc	1380
aggccgctgt gggctcagcc tgcggcggc ctgcgggctc agcctgccag cccgctgccg	1440
gctcagcctg ccagcccgtc gccggctcag cctgccagcc cgtgcgggc tcagcgggcc	1500
ggccccgcgc ccgctcagcc agcgggcccc tcggggctc aggcggggga gtcctccgt	1560

-continued

agaactcttg	cggcgaagga	acgacaccct	gtagttgcgg	cggcagcggg	gtcgccacgg	1620
gagcggggcg	gttcgccac	ggcgctgct	ggggctgctg	ataccacggc	acgtgagcgg	1680
cacgccagcg	cagccaggag	gcgttgatga	cgaacgcgtg	cgcgacgctg	atcgccaca	1740
ccatgaacat	gatcgagaac	gcgaggttct	gctggagcga	gtcctcggcg	ccctcactgc	1800
cgagaaagaa	gcagaagttg	gccacgacgg	tgtagaggat	cccggcgatc	caccacaccg	1860
gccgccgggc	gcgatgccg	acgtagagga	acccgaccgc	ggagaaacag	ctgaagggca	1920
ccatcggcgc	gatcaccacg	gcgctgtgctg	cgaggcgcca	cgacagccgc	gccggcccgg	1980
tccgcttgcc	cggtcgtga	cctggatgctg	gcgatagga	cggatacggc	tgctggtgag	2040
caggcgggaa	cgccgacgc	ggctgctgac	cggaagcagg	cggaacggc	ggcagcggct	2100
gcttgccgaa	cgacggcggg	tacgcggct	gcgagcggg	atacgggtcc	tgcccccggg	2160
taggcggtgt	ccacgtcacg	gttcacgac	cgttcccgcg	cgggtgctgc	ctgacgcgtg	2220
taatccggcg	tgtacgcact	gtgccgacc	tgcccgcga	cgagatcctc	cagaacggcc	2280
acgtagtcca	ggcagcgtc	gccgagaatg	tccacggtct	cggcactgac	ctggccgtcg	2340
ggaccgaccg	tgacgacgat	ccgaggatc	tccgtcatgc	ccgtccctc	tccacctcga	2400
agaccaggcg	cacactggcg	tcttgccga	ccgactccga	ctccagccgc	agcccggcct	2460
cgggcgctg	cgccgcagc	cgctccagga	cgccctgctg	gaccgcgcg	ccgtacggcg	2520
tgtcagcgg	cgtcatcaac	tgcacagccc	ctggctgac	gacgccggg	acgtgcggcg	2580
cccagatgcc	gtccgcggc	cggtgaaag	tgcggcgct	ctgcgtccag	gtcgccgaga	2640
tctgtgcgcc	ggcggccgtc	acggtggctc	cggtgtcgcg	cagcgcgca	tgcagcggg	2700
tgacatcgcg	catgcgggtc	tgcacctggc	agatcagccg	gccgtcgtcc	atccggccc	2760
cgggcgctg	aaccgcggcc	gcgcggcca	tgcacaacgg	caccagcagc	agtgaacgc	2820
tcaccatgcc	ccccgttctc	gctgtggcca	caccctatcg	gcaggggtcg	acaaatcatc	2880
ggttggtgag	gtcccagtcg	tgggtgccc	tggccgacac	ggcgcgattg	cgggcccagc	2940
cgcgacggcg	gtcgacccgc	tggcctgctg	tcacgctgag	cggcagcatg	ctcatcaccg	3000
cgcgtaacgag	atcgtcgcgc	cgcagtgggc	ggcgttcgga	gaacgcgtcg	aacagtccc	3060
caatgaccgc	ctgctctatc	tccgcgccgg	agtagccctc	ggtcagccc	gccagctcgg	3120
tgagcagctc	ggcatcgacc	cgcagctcgc	cggcggcagc	ccggtgccgc	agcgcgccgc	3180
cgaggtgcac	ccgccacacc	gcgacccgct	cggaccgct	cggcagatcc	acgaagaacg	3240
tctcgtcgaa	gcgtcccttg	cgcaacagct	ccgcccggcag	cccgtcgaag	tcttggccg	3300
tccgatcac	gaagaccgga	gtccgcttct	cctgcatcca	ggtagggaag	gtgccgaaga	3360
cccgggcacc	ggtgccgga	tcaccccgg	tgcgcggc	gaagccctc	tccatctcgt	3420
cgaccacag	gacgcacggg	gcgaccgct	ccgcccgtacg	caatgcggg	cgcattgtgt	3480
gctcgtgga	accgaccagg	ccggagaaga	cacggccgat	gtcgaagcgc	agcagaggca	3540
ggttcaggc	ggtcgcgacc	gccttggcgg	tcagcgactt	gccgcagccc	ggcacgccgg	3600
tgatcagtac	gccgcggcgc	gcgggcaggc	cgtacccggc	cgctcgtcc	agccaggatc	3660
cgttgctgtt	gaccagccag	gccttgaggt	tctccaggcc	gccgacgtcg	tgcagcacgg	3720
ttccggcggc	catgaactcc	agcacgcccg	atttgcgtac	ggtctggcgc	ttctcctcgt	3780
gcacgatctc	caggteggcc	agatcgagca	eggctcgtt	caccatggcc	cgggcgtacg	3840
cgttctccgc	ctcctgcatg	gtcaggccgg	ccgcccggct	gacgaaccgc	tcccggctct	3900
gctcgtcgag	ctccaccgcg	agcccggcg	acgcccgtt	cccgcgcacc	atggcgtcga	3960

-continued

gcagagcgcg caactccagc tggccgggca gcggaagtc gacgatcgtg acgtccttgc	4020
tcagctcgac cggcaggtcc agtacccggc agagcagcac gagtgtccgc gggctgcggc	4080
cggccccgaa cgectgggcg atgtcgcgca ccagccggac gacctccggg ctctgcgcga	4140
acagcgggtg caggtcgcgg aagacgaaga cagccggttc gtcgatgcgc tgcaccgccc	4200
tgagcgcgtc ggtggccccg tgcgcgcccg agcgggcctc gccgttcggc tggaccagac	4260
cggcggtcag cgaccaggtc cagacggcac gtggcacgcg gacgaggtcg gcgtcgcggc	4320
cgatgcggcg gaggtggtgc agcgcgccgt gctcctcgta cgtctcgagg tggagcaccg	4380
ggaaccgggc cttaacagc tgcgcgaacg tctccgcgaa cgacctctcc accggcgcac	4440
cctacggccc cgccggcccg cgtgtcagag cccggacggg gtgccggtgg cgtcgcgtgc	4500
cgtccggtcc tccccgct cgacgggttc gttgggttga tcggtcatgg catcctctcg	4560
ctcagtcggc gcggtagacg gcggtgtccc cggacacggc gccggggtcg taccocgagc	4620
ggcgggttcc ctccgtggtg tctgtctcgt cagcgcggcg gccctgtcgc tcgccgggtt	4680
tgcgcagtga cgcccgctat gccggggttc cgtccggctc gtcctgtgga tgcgcgtgga	4740
gttgttctcg gtcacgtgct atgaaocggc gacttccctg caagagcgcg gacaaactg	4800
gtcgtttatc ccgcagccgg gcgggcagtc gtccaccatg gaaccatcg gtgacctga	4860
cgagcagacc ggcgacttcg ccgaagacga cgaactgacc gaggtgacag ccgaggagga	4920
cgacgacggc gagccggaga gcccggtcgc ctggaccggc ggcatggact ccgacggtcc	4980
cccgtgacct ggggtacga tccctcacag gtgcccgcgc cgccgacgac ccgaggttcg	5040
tagccgttgt cctccatcac cgagctgacc gagtccgtgc gtgccttcgc gcgcgagcgc	5100
aactgggagc agttccacac gccgaagaac ctccgcatgg cctggccggc cgaggtcggc	5160
gagcttctcg ccgagttcca gtggctgacg ccggaacaat cagcccggtt catgcgcgat	5220
cccgatctcg gccccggggt ccgggcccag atccggagacg tcacgatcta tctcgtacgc	5280
ctggcggacg tgctcggcat cgacctggtc gaggcggcca ccgacaagt ggcggaagcc	5340
ggcgcgcgct acaccgtcga agcgcggccc gactcggccc ccaagatcga tcagctgtag	5400
ttcagcgaga agttgtgac cgtgaagtgc gactgaccgg cgggtccgct gatctcgaag	5460
ccgaactgcg cctcgcggac cgtcacgtca ccccaccagc cgttgggtgc cagccagttc	5520
aggatcgcca ggatgtcgac ggtgcccggc ttcgtgttgg tacggatgaa cgagaagacc	5580
gcgttggcgc cgttcgaccc gcggtagacg ttccaggtgt gcccgccgac ggacaggttg	5640
cggacgttcg gcaccgcgccc gttggcgtcg tactgttcgg cgatcggccc gaccgcgccc	5700
tgctggttgg tccagatcat gacctcgtag gcgtggttgt tgcgccagat gtcgtaggtc	5760
gtcagtagt cgccgctgga cggcaccgac acgttgaagg agctcgtcag agaattgagc	5820
gagctcagcg tacggttag ggtctttccg gtgttggggc aggacttgac cccgctggtg	5880
cgcgggtgat tgcgcagcag gccccagttg gtgccgctgc gcgccagat ggtctgggtg	5940
ccggcgcgcc agccccagat gttgttgtga ggatgatcc gttgttggtc cagttcgcgc	6000
actgtcccga gtcgaccag accggcgtcgc tcggtacgcc gttggtgggc ggcgtgcgagc	6060
tcgggctggt ggggcccagc gatccggtgc aggcgggtccc gttgagcgtg aacgtgcccg	6120
gtgccggggt ggcggcgcgc gagccgttga atccgaacga cacggtcgcg ttggtgccga	6180
cggatccggt gtagccggcg ttgcggggcg tgacctcga tccgctctgg gtcaggtgg	6240
tgttccagc ctgggtgacg gtctgcccgc cggagtagga ccagaccaac gtcagttcg	6300

-continued

tgagcggatc	accaggttg	gtgatggtga	cgttgccgcc	gaagcccgcc	ggccactggc	6360
tgctcacggt	gtaggcgacg	cggcagcccg	cgcggcgga	cgcgggagc	gcggtgacga	6420
cgcggcacc	ggcgatgagg	gcccgcgagg	cggccaggga	gagcgcgaga	gtacgtctgc	6480
gcatgccgtt	ccaatctcgg	agggggaaca	cacgacgctc	gtcgaagcgc	ttcgataatg	6540
aaggctgggg	atctacgagt	gtcgatgctg	gatgaggccg	atgttacgac	ccgccgccgc	6600
ggcgaggcaa	ccgctacctt	gggcgcatga	cgatcaccca	gaccgatctc	gcccaactgc	6660
gccgatgctg	cgacctggcc	cgcgaggccc	tcgacgacgg	cgacgagccg	ttcggttccg	6720
tcctggtctc	cgcgcagcgc	aaggtgctgt	tcgaggaccg	caaccgggtg	aggcacggcg	6780
acgccacca	gcaccgggag	ttcgcgatct	cccgtgggc	ggccgagcac	ctgaccccgc	6840
gggagcgcgc	cagcgcgacg	gtctaacact	cgggcgagca	ctgccgatg	tgctcagcga	6900
gccacggctg	ggtccgcctg	ggccgcatcg	tgtacgcggc	gtcgaagcgc	cagctgaccg	6960
cctggtacaa	ggagtgggga	atcccggcgg	gcccggctgc	cccgtaccg	atcaccacag	7020
tggtccccgg	cgcctcctg	gagggcccgg	tcccagcctt	cgaggccgag	ctgcgggagc	7080
tacatcgctc	ccgcttcacc	ccagcgcagt	agccgccgga	cgaacccca	cccttctcgc	7140
caatgaaccg	gacctcgcg	cgtgtctgga	ttgaccgcgg	aggcccga	cgccacaggc	7200
tcgatctccg	tcaccgtcgg	acctcagggg	caggtcaggg	atctgcgctt	tgacgaccga	7260
gtgcatgacc	tccatccca	ggaactgagc	cagcagatcc	tgacagtgat	gcaaaaggct	7320
cagtaccage	tcaccagta	cgtctcggcg	cacatccgtg	acaccgtggg	catggattcg	7380
gagaccggtc	gcaatgtgct	cgacgcgctc	gcacagcgtt	tcccgtgcc	ggagatgacc	7440
gatgagcgtt	gagcaggtac	agctgccgat	cgacgtaatc	aaccggcaca	ccactaccat	7500
cgcgcgaacc	gcccgatgcc	tacggcaggg	cgcgcgcggc	gcaggtcagg	cagccatgga	7560
ctcgcaagcg	tacggccagt	tgtgtcagtt	cctgccgacc	gcgttcagcg	tcgtgttcga	7620
gagtgcgatc	gtcgccatga	cgggcagcgc	cgaagcgttg	caggaaacca	ccttcaacct	7680
gcaggatgcc	gtcacgagct	tcagatacac	cgacgagtcg	gcccctcgca	ccatcgcttc	7740
cgcaggttcg	ccgccgtgac	cacaccactt	gtcgcacaag	ccggggactc	caccacggga	7800
ttgaccggtc	tgggctcgt	ggaggacgcc	caccagatcg	cagaagccat	ccgcgggaac	7860
agttgggtcg	acggcgtcct	cggcggagtc	ggggccagcc	tcgacggtct	ggcgtcggcg	7920
atcgaccgcg	tcggcaccct	tgcccctcgg	ggcgtcgcct	ggctcatcga	gcacgtccaa	7980
ccgctacaag	acgccctgga	ctggctggcc	ggcgacgtcg	acgagatagc	cgcccaagcc	8040
gcccaactgg	gcaacgtcgc	cgccttcacc	gacagcgcgc	agcaggatta	cgccgatcgg	8100
ctccgcaccg	aggtcgcggg	ctggttcggc	gcctccggcg	acgcataacc	ggcccatgcc	8160
agcgaacct	tggccgact	gaaaggcatc	agcaccgcag	ccggcggcat	ttcgtccgcc	8220
gtcgaaggcg	ccggcctgct	cgtcagcctg	gtgcgcggaa	ttgtccgcga	cctgatcgcc	8280
cagttcgtcg	ccactctggc	cgttcggctg	ccacaatggc	tcgccccga	aggactcact	8340
ctgggcctcg	ccacccccgt	tgtcgcgagc	caagttgccc	ccctcgtcgc	ccgcggggtc	8400
aacaagatcc	agcacttcat	acgggcgctg	ctcaacagcc	ttcgacggct	gatgcccatt	8460
atcgaccggc	tgggtgaagt	cctggagcgg	ctccgcatgc	tcaccgaccg	gctcgcgaag	8520
tccagccct	ccaccgcccc	ggagcgcaca	cccggcccgc	ctactcacgc	cggaaaccgag	8580
aacgcatcgg	gaaacaagcc	cgagggcgac	ctcgaaccga	acgaaccgcg	cccggccgag	8640
gctgacgcca	gagacagtac	gcctcaggcg	ttcgtggagc	aggtcgtcag	caacccccgg	8700

-continued

tcagtcgctg	gacactccgc	gcagtcac	gctgaccagt	tcaacgcgc	cggatactct	8760
gctgctgctg	agcagagcac	caggagcggc	acctcgggga	acgccatcca	ggtacgcatt	8820
cacggccacc	cgatatcac	caacatccag	gtgcatccgg	gaggaggacg	gcacacgccg	8880
gaggggtccc	cgtattgaa	aatttcgacg	aatacggctg	ggaagatctg	gatcatcccc	8940
gaaaatttcc	ggggcgccga	tgaactgcgt	gggaatgtgg	tgcgctatga	caaataagat	9000
catcaaagtg	gatcgggtgg	gatccgcggg	ggaagctgcc	acgctcgtcg	ccctgggctg	9060
cgacatcgtc	ggggtcgatc	ttcgtcctga	tccgcgatcc	ggtgatgatc	gcacgctgga	9120
cgccgaacag	gttcgccaca	tccgcgaagc	gctgccgcac	acgacgctgg	ccgtcaccat	9180
ggacaccggc	accgagccgg	accatgtcgt	cgaactcgca	aggcgaatcg	gctcggatct	9240
ggtccagtcg	atcaacgggt	tcatcccgcc	gctcccagta	cgcgctgccc	tgcgcaaggc	9300
cgacatcgcg	attgtctatg	cgggcacaga	gatctcccac	gacgacgatc	ccggctgggt	9360
cttcagcgcg	tacgacgaca	ctccggacct	gaacgcccgc	ctgtttcaag	tggagggtgt	9420
tccggagtac	ctcgattcct	gggagtttct	gctgaccgcg	tccccggaat	atgccgacga	9480
gttccagatc	gaagatctcg	acgacctcgg	acgctcctgc	cccttggttg	ccggcctgaa	9540
tctcacggct	cagaacctcg	acgagatcag	ggcacggctt	ccccacgtcc	gctgctggc	9600
gctcacccctc	gcgacagagg	ccgagaggag	cgacgcgctg	ttcttcatgt	ttccccacgt	9660
agtggacatc	ctttcgggag	actcgtccgg	gtgaccggca	tgcgctggga	gggggctggt	9720
gtcgacagat	caggctgacg	gcatcccgcc	ggcctgacg	ggaggaacct	catgaccggg	9780
ctgttcacca	tgcgcaagca	cgaggagggc	gcccgggagg	ttcggatcgt	cgtgagcggc	9840
gagatcgacg	gcgatgtcag	cgctggcctc	accctgttca	tgcaccaacg	cgccgagcag	9900
gacgggtgct	gatcgggtgt	ggtggatctg	gagccggtgc	tgctgctggc	cgacagcggg	9960
atccgggtgc	tgctgagcgg	ccgtgaggcg	gctctgctgc	agggctgctc	ctacgagctg	10020
gtcaacgtcc	ggcacgaggt	cgccgattca	ctgcacgcgc	ccggcgtggc	agatctgctg	10080
ctcacctcgc	cggtccgctg	agccggctca	gctcgggtcg	tcaagccct	cgtcggcgcg	10140
ttcggggcgc	aggtgtgctc	cgcccccggc	cgctggtca	cccttctccg	ctgccagccc	10200
ggcgtacatg	gcctgcacct	tctcgtacgg	ctggccgggc	ggcagcagcg	ggatcgcggg	10260
atcgaccacg	gctcgcacac	gcgtcgggcg	gtccgcggac	agcgcgcctc	cccacgcgcc	10320
ggtcaggctg	gacgggtcgg	tgatccgcac	tccgcgcagg	ccgagcagct	cgccgtagcg	10380
cgctacgggg	acgtcgggca	gttctctcga	cgtgacgaag	cgccgctcgc	cctcggctctc	10440
gcgctgctcc	cagctgacct	cggccaggtc	ccggttgttc	agcacgcaca	ccacgaagcg	10500
cggtccgcgc	cagtcgcgcc	agcggggcgg	caccgtgatc	agttccgcca	tgcccgccat	10560
ctgcatcgcg	ccgtcgcggg	ccagcaccac	gaccgggctg	tgcggcgccc	ccagcttggc	10620
ggcgagaccg	tacggcaacc	cgcaccccac	cgacgccagc	gtgctggaca	gatgcgcggg	10680
gacaccgcgg	ggcagccgca	ggtgcggggc	gtaccagtag	acgaccgagc	cgacgtcgac	10740
cgcgacctgc	gcgtcccggg	gcagggtggtc	ggagagggag	cgaatcacgt	gctgcggggt	10800
gaccggttcg	gctgggcggc	cgcccccggc	cgctgctgatc	aggcggcagc	gctgcaccca	10860
ttctccacg	cgggcgcccc	aggcgcctct	tgcgggctg	ggcagcagtc	cgacgagctc	10920
acgcaagggt	tccacggcgt	cgcccaggag	cgggacctca	accggatacc	gtacgcccag	10980
acggcgcccc	tccacgtcga	tctgtacggc	ccgcgcctgc	cccggccggg	gatagaactc	11040

-continued

ggtccacggg tcgttcgtgc cgatcagcag cagcgtgtcg cagtgccgca tcagctcggc 11100
 gctggccctg gtgcccaagg gcccacatgac gccggtgtgg aacggcaggt tctcgtcagag 11160
 gaccggcttg ccgagcagcg aggtggtcac gccggcaccg agccgctgcg ccagctcagac 11220
 gatctcgcgc tccgcgccgt acgctccctg ccccaccatg atcgccaacc gctcgcggga 11280
 gcgagacacc tcggccgcct cgcgcaggtc ttccggggcg ggcaccaccc gggcgggggcg 11340
 cagccccgcg ctcgtcgcca gcacaccgtg ctcacgcgcc tgcgggtcgg gcgccggggc 11400
 cgtctgtacg tcgtgcggca ggaccacgca ggtcgggctg cgggtcgcga gcgcgggtgcg 11460
 gaacgcggcg tcgaggagca tcggcacctg ctcgctcgtg tgcgcggcct gcacgaactg 11520
 gggcgacacg tcgccgaaga gccgcaccag gtcgatctcc tgetggtacg cgtgcgcagag 11580
 caccgtcagag acctgctggc cgacgatcgc gacgaccggt ttggagtcga gtttcgcgtc 11640
 gtagaggccg ttgagcaggt gcaccgcgcc gggaccctgg gtggcgaggc agactccggc 11700
 accaccgggt tactttggcgt ggccgacggc catgaacgcc gcgccctcct cgtgccgggc 11760
 ctgcacgaag gtgggcccgc cggcccggcg cagcgtctcg atcacgccgt cgatgccgtc 11820
 cccggagtac ccgaagaccc gttccacgtc ccacgcggtc agacgctcca cgaccacgtc 11880
 cgacacggtc cgctccgtca ccgctgcctc ctcacgteac accgggggct acccgtcag 11940
 ccgcccggta ctgccttgc gcgaaatgcg actcgcgtgc acctcacggg ccgggcccggac 12000
 gcggcacgga tctgagctgg ttcccgcctg gttctgatcc cctgtgatcg gggtagacac 12060
 gtgcgggtgag cagggacaag acgtaccggc cggtcctgcc cgacgggata cggaccacct 12120
 tccacgacgg tgtactcggg cgcacgcgga tccggtgcct gggcgagccg cgtcccggcg 12180
 taccggagat cgtgatgata cagggatga cgtgagtgat ctatctgctg ccgggtctgg 12240
 gcgcgctcag cgctcgacc cgggtgcacc tgggtggagct gccgggaggc agcggcagcg 12300
 gccggcccgc gcacgatctc acggtcagag agtacgcgcg gcccgccggc gactggctgt 12360
 gcgccccagc cctgggcccg atcgtgctgg ccggccatc gagcggcagc caggtggcgg 12420
 ccgagaccgc gctgttgtgc ccggaacgag tggccggagt ggtgctggcc gggcccggga 12480
 tcgaccgggt gggcccgggc ggccctgcggg tcttcgcgcg ctggtggatc gaccggcgcg 12540
 gcgacccgaa gagcctggac gaggtgcaca aaccggaacg cgagcaggtc gggttccggc 12600
 ggtgttcca ggtgctgcgc gccacactgc gtcacgaact ggagaagccg gtggtcgggc 12660
 tctgcgtgcc ggtgctggtc atcccggca gcgaggaccg gctcggcacc gcgcgggtgg 12720
 cccggcggct ccgcatctg gctgcccgtg gcggcccgta cgtcgagggt ccgggcaccc 12780
 actcgttctg ctggcgctac ccgcaggcct ggtccgcgcc gatccgtgaa ttcgccggat 12840
 ggtcggatc ggtctccggc acctgaacgg acgtttcggg ggcatcgcgc ccaccgcggg 12900
 ccggcgcac cgcacccaca gtcgggggtg agggtcagcg ccgttcggag gcggagtgtc 12960
 gatgatcggg caattgacgt gcttccatga gccgccctac ggtccgacag agaaatcgtt 13020
 atccggacca ccatcgacat ccgaatcggg ggccccggag ccgatcatcg accgacccc 13080
 ggccaccccc gctcttgcca gagggggcga ggcacatgac ggaagctgat catcgtccga 13140
 ccgttctcag gagaatccta cggctgtgcg ccgtgcttct catggtgctc ggagtgggccc 13200
 tggtcggcgc cccgacgtcg cacgcggcg gcaagccgac catctccaag gaggcgttcg 13260
 gcagcgtcgg ccgcaaggcc gtcgaccggt acaccctcacc caacggggcgc ctgcaggtgc 13320
 ggatcctcac ctacggaggc atcctgcaga ccatcacgtt ccccgaccac cgcggcccga 13380
 gggccaacgt gacgctcga ttcaggaccc tcgacgagta cgtgacgacg aagaacccgg 13440

-continued

cgtacttcgg cgccatcacc ggccgctacg gcaaccggat tgccgacggc cggttcacc 13500
tggacggcac gacctaccag ctggcgacca acaacgaccc gaaccacctg cacggcgggg 13560
tcgtcggcct cgacaagcgg gtgtgggacg ccacgccgat ccgcgacggc gacagcgtcg 13620
ggctgcgcct gacctacacc agcccgcacg gcgaggagaa ctaccccga accctgcgcg 13680
tgacgatgac ctacaccgtc acccggcaga tgggtatccg gatggactac cggggcagca 13740
ccgacagacc gacgatcgtc aacctgacca accacgcgta ctggaacctc ggccggcgagg 13800
gcaccgggac catcgacgac cacctgctga agtcaacgc caaccgtac acgccggtcg 13860
acgccacgct gatcccagc gggcgcatcg acgcggctcg cggcacaccg atggacttcc 13920
gccggcccac gccgatcggc gcgcgcaacc gcgacccgtt ccagcaactg gtgtacgggc 13980
ggcgctacga ccacaactgg gtgtgaaacc gcgaggacgg ccagttccgg cgtctcgagt 14040
tcgggccccg ggcggtcgac ccggacagcg ggcggcagct caccatctac accaccgagc 14100
cgggcatcca gttctacggc ggcaacttcc tcgacggcac cctgtacggc accagcggcc 14160
gggctaccg tcaggagac ggtttcgccc tggagacaca gcaacttccc gatttctcga 14220
accacgcgaa cttcccgtcg accgtccttc gaccgggaca gacctaac tcgacgacca 14280
tctaccagt cggatccgcc gactgatcgc ctcaggccgg ccgcccgggg acggcgcgcc 14340
ggcgccggcc gcacggcagt cagcggcgcc gactggaggc acacatgcca cgcacccatc 14400
cgaaagtcca ggaggccgtc tctacgctcg acctgaaccg gacgacacga cgcggctgt 14460
tgtccggaac cgggttggtc agcgcctcgc tcgcccgggg cgcgctgctg agcgcagtga 14520
gcgaccagaa cgacggccag aaccagaccg agggcgccgg taacttccc gacacccccg 14580
agtggcgggt cacattcgtc aaccactga ccaccaacc gttcttacc ccgacgcagt 14640
acgggatgga ggacgcgcg acgctgctcg gcacgcgcaa gccgcagtgg accggctcgc 14700
agaactcgat cgtggccgaa atggtgaaag cgacgaacac cgcggtcagc gcaaagggtg 14760
acggaatcgc catcgccgtg gtcgacaagg acgcgttccg ggggcccgtc gaccaggctc 14820
tcaacgcggg gataccgggt gtgtcgtaca acgcccagcg agcccggggc gcgccgggca 14880
cgaaaccggt ggctatatc ggacagggcc tgtacgagtc cgggtacgcg ctgggcccagc 14940
ggcggttga ggtgctggac tccggcgagg tggccgctt catcgccacc ccggcgcgcc 15000
tgaacatcca gccgcgcatc gacggcgccg aacaggcgtt caaggactcc ggcaagccga 15060
tcacgttacc cgcggtcgcc acgaaacccg acgtgacagc cggctctgtc atcatcgacg 15120
cgtacgccc ggggacagcc aacctggccg gcacgtctgg ggtggacgcc ggatcgacgt 15180
cgtcgggtgg tcagaccgtc aagaagtaca acatgcgccc caaggggctc aagggtggccg 15240
ggcggttcga cctgatcccg gagacgctga ccgggatcca ggagggcagc ctcgactaca 15300
ccatcgacca gcagccttat ctgcagggat tcctgcccgt gctggcgtg tacttctaca 15360
agggttccgg cgggctgac gcgccgagtg agacgaacac cgggctgttg ttctcacca 15420
aggacaacgt cgcgccgtac cagagcacga agagccggtg caggggctcc acgaccgaca 15480
aggttctcgt acctgcagc gggccgatcg cccatggatg accggatctc gcctgcgccc 15540
gcgcaggcgc cttccctcga ggtcgagcaa cgcctggccc ggtggcagcc ggtcacggcg 15600
gccggcccga aggtcctcga cgccttctg cggcgccgtg aggccagcgt gctgctcgtc 15660
ggatcggcc tgatgatcta ctttcgggcg tcacgcccgg tcttctgag ccgacgacaac 15720
ctggteaaca tcgcccaggc gaccgcgccc gtcgcatca tcgggtcgg catcgtcgtg 15780

-continued

ctgctgggtca gcggcgagat cgacctgtcc gtcggtatcg tggccgcgct ggcgcggttc 15840
ctgttccact tegggatcaa cttctactcg ctgccggtgg tgcccgcctt cgtggtggcg 15900
ctggcgatcg cggccggaat cggcctggtg aacgggctga tcgtcacgca gctgcacgtg 15960
ccctcgttcg tgacgacgct gggcaogttc ttcgccgtgc agggcatcct gctgatcacg 16020
tcgacgcct atccggtgcc gatccccgac gcggccaagg gcacgttcca aaacctggctc 16080
ggcgccgggc cgtgggccag catcaactgg gcgctgatca tcgtcgcgat cttccacacg 16140
gtgctgacct tgaccgggtg gggcctgcac accatctcgg tcggcggcaa cccggtcggc 16200
gccaccgagg ccggcatccg cgcctcccgc atcaagatcg gcaacttcgt gatcaccagc 16260
acgctgggtg ggctggtcgg catcatggag gcggtccgga tcaacaccat cgaccggaac 16320
atcgccggcg gcacgacgct gacctctac gccatctcgg cggcggatcat cggcggcacc 16380
gcgctcgcgg gcgggtccgg caccatcgtc ggcgccttc tgggcgcctt cgtgctggcc 16440
gagctgcaga acgggttcaa cctcatcgcc tacagcgcca acaccatctt cctcactctg 16500
ggcctggcca tcctcgtctc gatgatgcc aaccagtacc tctcccact gcgccgggca 16560
ggccgatcat gaccgcggaa accgtgtccg acgctcgcg cgtacagaac atcgccaaga 16620
gattcggcgc tctcaccgcg ctgcaggacg tgaccctcgg cgtcgcgcaa ggcgaggtgc 16680
tgggcctgat cggcgacaac ggccgcggca agtcgacct catcaaaatc atctgcgggt 16740
accaccggcc ggacgcggg cgcactctc tcggcggcga ggaggtcacg ctgcgcagcg 16800
tcgaccacgc ccgctcggtc ggcatcgacg ccgtctatca ggacctggcc ctggtcaacg 16860
agctgtccgt ctaccacaac atgttctca accgggagct cgtacggtgg ccgctgctga 16920
acaaccgggc gatgcgccgc cgtgcgaggg agcaactcgc cgacatggga gtgaacctgc 16980
cggacgtcgg cgtcgggtg gccaaactct ccggcggcca gcgccaggcg atcgcggtgg 17040
cccgtcgcgt ctactccgac gcccgatcc tgetgctgga cgagccgcta gcccgatgg 17100
gcgcgaagga gggcacgatg atcctcgacc tgatccgca cctgaaggcg cgcggcaacg 17160
tgtgatcat catcatcgcg cacaactacg cgcaggtgct cgcagtgctg gaccgggtga 17220
acctgctgca gcacggccgg atcacctcgc acaagaggtc ggcggacacg tcgctggccg 17280
aactgaccga gctggtggtc gccgagtacc gcaccggccg cgggcggtga cgcctcagcg 17340
cttgccggcg actccgctgt actggctcgc gccggtcgtc tcgtcgcggg ggtcgggatg 17400
cactgcggg ctcggcacga cccccggcg gaccaggtcc agtccctcga agaagccggc 17460
gatctcgtcg ggcgtatgca tcaggtaggg caccgcaccg gaggagtgt aggcgtcctg 17520
ggcctgggtg agcgcctcct ccccgggcag gcgcacaccg tcgttgatcg acaggtagct 17580
gccgggcggc agccccgcca tcagctgccg gacgatgtcg cggacctccg cgtgctggg 17640
gatgtggccg agcaacccgt tgaggatcag gcaccggcg cggccatgt cgagctcgcg 17700
ggcgcgacc gccaggatgt ccgccggtt ctgcaggtca ccctcgaggt agaogtcgga 17760
cgaccggcc agcagctcac ggccgtgctc caccgcgtac gggtccttgt cgacgtagag 17820
gaccggggcg taagggcgca cccgctgcgc gatctggtgg gtgttgcga cgtggggcag 17880
gcccgcccg acgtcagga actggcgcac gccggcctcg ccggcgaggt agcgcacggc 17940
acgcgacagg taccgcggg actcgcgggc gatctcgtcg atcgccggga acacggcacc 18000
gtactcgtcg ccggcagcgc ggtcgaccgg gaggtgtcgc gtgccgcga gccagtagtt 18060
ccagatcggg gccgactggg gcaccgaggg gccggactcc atagtcacgg atcgatagcc 18120
tagcccttc gcgctgggt ggccaogccc tcgacgaagt agcgtggca caggaagaac 18180

-continued

gcgatgatca tcggcaccgt ggtgatcacc gcgcgggcca ggacgatctc ccagcgggce 18240
 tcgcccgcct ggccgaactg gtcgaggatc gccttcatgc cgcgcggcat ggtgaacagc 18300
 gccggatccc gcagatagat cagcggcttg agcaggtegg accagctggc ccgagctcg 18360
 aacacgaacg ccacgatcag cgcggcccg cacagcggca ccgcatgcg ccagaacagc 18420
 cgccagtacc cggcgccgtc gacgcgggcc gcctcgaaca gctcacgggg cacgccgagg 18480
 aagaactgcc ggatcaggaa gatgtagaag gcgctgccga acaggttgcc ggcccagagc 18540
 ggcacctgcg tggcgccag gccgagctcg ttccagatca ggtacgtggg gatcatggtg 18600
 accgcgccgg gcagcatcat cgtgccagc accagggcga acaacacgtt gcgcccgggg 18660
 aagcgaagt aggcgaagcc gaacgccag accgcgctgg agatcgtgac cgcggcccg 18720
 gcggcgagt ccaccacgac gctgtgaac atccaggtea gcacgggcgc ggcgtcccag 18780
 atggcgggtg agttccccg cgcacctcg gcggggagca gccggtgtc gaagacgtcg 18840
 gggcggggct tgaggaggc gctgaccagc cagacgaacg ggtacacgaa gatcaccccg 18900
 gcggcgcca gggcggtcca gagcaccag ggatgcgggc cgcgcgaggt gcgcggtggc 18960
 atggtcctgt cctcagccac agccaogcc tcaactcgctc tcgtagtaga cgaatcggc 19020
 gctgagccgg acctgcacga ccgtgatgat cacgatgatc agaacagca gccaggccag 19080
 cgcgagggc taccocatgt gcaggaactg gaaggcctgc tggaacaggt agaccacata 19140
 gaacagggcg gcgtcgttgc cgtacgtctg ctggttgca ctgccgtaga aggcggtgta 19200
 gacctcgtcg aaggtctgca gcgagggcat cgtgttgatg atcagcgtga agaagagcgc 19260
 gccgctgate atcggcacgg tgaccgcg gcaccgcgcc cacgccgacg cgcgctccat 19320
 ctggcgccc tcgtagaggt cgcggggcac gttctgcagc gccgccaggt agatgatgac 19380
 cgtgctgcc aggctccagg cgcgatcag caccaggccg ggcttgatcc acgggccgtc 19440
 gacggtccag ttcggcccgt cgatgccagc cgtgccagc gcctcgttca cgatgccagc 19500
 ctggccgtg aacagcagca ggaacagcac gccacggcc accttggggg tgatcgtcgg 19560
 caggtagaag atcgtcggga agaaccggc ggagcggcgc ccgaccggg ccagcagcat 19620
 cgcagggcc agggacacga tcatggtgac cggcacgtgc agcgcgtgt agatcagcgt 19680
 gttggcgtg ctctacgca cccgcgggtc ggcgagcatc tgccggtagt tctcgccgc 19740
 gacgaagtgc gtgctggtga gcacgtcgtg gtcggtgaa gacaggacga ggtggtccac 19800
 catcggcccc gccatgaaga ccgtgaagcc gatgagccac ggcgacagga aaccgaaggc 19860
 ggccagggtc tcccgcgcc gcacggcggc actcatcgtc agcgtccgct gttggcctt 19920
 tccagcggc cctgagcctg ctgctgggcc tcggccatgg cctgggccc tttctgctt 19980
 ccttccagga cccggtgac cgcgttctgc caggcggcct tgaattctc accggcggcg 20040
 agcgcggct ccgagaagcc ggactcctgg gtctgcagga cgatctgcac gttggcgtcg 20100
 ggtttcacga cgtctctgaa gatcacttcg tcggccttct tgttgccggt gtagacccg 20160
 gcgaagggtt tgttctcctt cttgcgcagc tcggcacggg ccctcggcgc ggcgatccag 20220
 gtctcgtcg cggtcacgtt cttgatccac ttacaggcct gcccagggtg cgcgctgttc 20280
 gccgggatgg cccaggcgtt gccctgatac cagtcgatcg gctgccgctc gacgccggg 20340
 aacggcgcca cggtcacctt gacctcggc gagttgtcgg cgagcacgtt gagtagaag 20400
 tcctccatcg ggaaggcgc gagctggttg ctggcgaact ggttcttggc gccgaagaag 20460
 tcccacgagt cgcggaacga cttgaagtc gaccagcgc cctgcgctt gatcaggccg 20520

-continued

acggcgatt cgaggcctc gaccacctc gggttgtca gctgggctg gcgaccgtc 20580
 tcgtgacca gggcgccgc gttcgcgcg gcccagacgg gcaggaactc gggcagctc 20640
 gggtcgaaac cgatccgctg gagcttgccg ccgctcatcc tggtgagccg ggcggtggc 20700
 gtcgacagcg cctgccagtc ccccggtgcg aaccggcgcg gatccaagtt gacctcggcg 20760
 aacggcgct cgttgagcat caggacgcgg ttgtgtaga agtccggcag gccgtacagc 20820
 tgcccgttca gggtcgcctc ggtgaccgcg gcctcgcgga actggctcat gtcgatctc 20880
 tcccgttcga cgcagtcgcc gagcggagtg agcgcctct tggccgcgta ggtgccgagc 20940
 agccgcgctt ccattgacac caggtccggc ggggtcctgg aggccaccgc ggacaggaa 21000
 gcctggcgct cgaagctgcc ctcggacgcc ttcgccaggc tggcgccgat caggcgctg 21060
 gcccgctcga agcgggtctt ggcgatctcg tcgccggtgc cgaaacccat catggtcagc 21120
 gtcaccgcgg cgttgctgtc ggagtcgaa tcggatccgc ccacgccacc gcagcccgcc 21180
 gccaatgca gaaccaggc accacccacc acaaaccgga tcgatcggat gaacatcgtt 21240
 gttctccat tttcacttgt tcccgtgggc gaagcataag ttcacttcga tgcccgcga 21300
 ctggagcgg ctgctgtcaa ccgccagcc gttggcggat caccacgatc gggtggtgcg 21360
 gccgctgcc ggcgcgctc ctgctccgc cgcacgcgg gtgggcagat accgatcggc 21420
 gtcgctctaa tcgatggcag ggataccgac ggtgacacc tttcctccg ccgcttcac 21480
 ccgacgtaat cgcggcatg gcgccgtggc cgcgttctg cgaaatcgc gccctattc 21540
 cccgggaagt ccaccgaaag gaagacacac catgtctgct ctcgccatc agaagtctg 21600
 gaaggacgtc gacctccgtg acggggcgac cagccaccg gccggcctc gcttcggcga 21660
 gtcacacctc gaggacctc gcgaggacc caccatctac gccccagca gcggctgggt 21720
 gtcacacctc acgatcagat gcggcaccg gatctgcgcc tgcgatcga cgatcgttc 21780
 cggcccggg cgggcacgc ccgcccggg ccattccatt cgcgcgggga gcagccatgt 21840
 caccggttc ttcactcaat tccacctcg tacgcgacag cgcgtatctg caggaacgaa 21900
 cggtgaccg agaagaccg ccggcaccg ccgcgcaggc gcggatagc tctggcgcg 21960
 attcggcgt cctcagcag cgggttctc acatccgct acgtcaatgg ggaatcgacc 22020
 gtccacctt cggccgctg ctcaccgac acgacttcac cgttcccggc cggctgctc 22080
 cctggggcga cgagctggc acggtgctg ccaccgacac gacaccggtc accggactc 22140
 agttgtccac caaactgtg tcacaggat tcgaccgct gctcttcgcc ggcctgctc 22200
 accgttctc cccccactc gaacagcggc tgcacgagc cgtgcccgg ccgatcgcg 22260
 gcagcctgc cggccgctg ctggagtcg tggccaaccg gctgctgcc gtcgcccgc 22320
 gcaccctgct gctggagct aacgtggccc gtgtgcacg gcggtgacc ggcgacacc 22380
 cgcagcagc ctacgacgac tacgaccggc ggctgctcac cgaccccgc taectggcg 22440
 cctcttcga ggaataccc gtgctcggc gttgctggt cgaatgcggc cggcgttggg 22500
 tggaccacg ccgcgagct ttcaaccgc tccacgacga cgagcccga ctgcgcggc 22560
 ccggtctgct gccgcctgc gcggaagcgc tgcgcagct acggtggac ctcggggacc 22620
 cgcacaacg cggccggtc gtggtgcagc tgacctcga cgacggcacc gacctggtc 22680
 acaagcgcg gccggctcga tccgaaccg cctacgcga gacgatggc gcgctggccc 22740
 gccacgggt gccggctgcc gtgacgcc cgcgctgct ggaccgtggc ggcacggct 22800
 ggtgaggtt cgtccggccc gcgcctgcg ccgacgccgc cgagctgtc cgttctacc 22860
 ggcgcgcgg atcggctgc gcggccatc tgcgtcctg tggcgtcgc atgcacatg 22920

-continued

agaacgtcat cgccgegggg tcgtggttca ccccgatcga cctggagacc gtgctgcagt 22980
 ccggagagct cggcgacggc gccaccgacg cgtacgggcg ggcctcgcac ctgctcaacc 23040
 gcagcgtgct ggcgatcggc atcctgcccg cccgcgcggt cggtagcccg cagcgaaaga 23100
 gtgtcgacgt cagcgccctc ggccgcgcg aaccgcagac cgcgcccgg cgggtgccac 23160
 gcatcgtcga cgcgtacacc gacacggcac ggctggaagc ggtcgaggcc accatggccg 23220
 gcgcccagaa ccggccgagc ctgcccggcg ccgaggtccg cccgtgggag cacaccgctg 23280
 acgtggtcgc cgggttcacc gacgcctacg acatcatgct ggcccaccgc gccgacttcg 23340
 accggtgctg gcgcgcttc caccagctgg aggtgcgcta cctgcccgg cccaccgctc 23400
 gttacagcat cttcctgacc gagagctacc accccgacta cctgcgcgac gccagcgacc 23460
 gggaccggct gctcgacaag ctgtggaccg ccgcggaagc cgcgccgag ctgattccga 23520
 tcatcgagtc ggagaagcga caactgctcg ccggtgacat cccgtgcttc cgcagcgtcg 23580
 cgggaagccg gcagatcccg accgcctccg gcccgctgca cccggagttc ttcaccgctc 23640
 cggcctgac cgtactgacc cgccggctcg gcgagttcgg accggtgca cgcgcgccc 23700
 aggtacgcat catccgacg tcgatggcca cgatgcccgg ccccggccc gccgcccagc 23760
 cgtcccgcga ccgggcgcg gcgcccggc cccgcgtcac cggcgccgac ccggccacgc 23820
 tcgcccagc catcgcccgc aggtcgccg acgaggcgat cctcggcgac cgcgacgtgt 23880
 cctggatcgg cgtcagcatc gaaggcgtcg cccaggagac ctacagctac aagccgatgg 23940
 cgaccggcct gtacgacggc gtggccggcc tggcgctcac cttcgctac gcggcccgca 24000
 ccctcggcga cgaccgctac ctggacctgg cacaccgagc ggcccgcgcc gtcgcccggct 24060
 acctgcgcta cctcgccgag caccgcatcg tcgagaccgt cggcgccctac agcggcaccg 24120
 ccgggtgctc ctacgcccgt gaccacgtgg cccacgccac cggcgacgac tccctacctg 24180
 acgcggtctc ggaggcggtg ccgtggtcgc gcgaatgcgc caccgcgag gagtgccccg 24240
 acctgatcgc cgggctggcc ggctcgccc tgatcagcct ggacctgca cggcgcccacc 24300
 ggatcgacgg gctgcgagc gtggcgccca tctgcgcca acggtcgcc gccctcgccg 24360
 tcgacgtcga cggcgccgcc ggatggccgg ccaactccgga cggaccgctg ctggcggggt 24420
 tctcccacgg cgcggccggc atcgctggc cgtgcaccg gctcgccacc gaactcggcg 24480
 acccctcgct gcgagagctc gcccgcccg cgggtccagtt cgaccgcgac ctgtaactgc 24540
 ccgcccggg cgcctggcgt gacctgccc cggagatggc cggcaccgac tccctaccgg 24600
 cgctgtggtg ccacggggcc gccggcatcg gcctgtccc gctgctcatc gcgcagcagc 24660
 accaggacac gcgactggcc gcggaggcca ccgcccctc cgacctggtc ggcgcgcagc 24720
 gcttcggcca caaccacagc atctgccacg gcgacttcgg cgcctcgcc ctgttcgacc 24780
 tggcgccacg aaccggcttc gacccgggc gccacgacgc ggccgcccgg gccgtgaccg 24840
 ccgacatcgc cgccaacgga gcccgttgtg gcctggtcgg cgacatccac atgccgggac 24900
 tcatgctcgg cgccgcccgc atctgcctga gcctgctcgg catcgcccac ccgcccagg 24960
 tgcccgggt ggctggtg cagccgccc tgacctgagg aggagcccat gccggaagag 25020
 atcgtgctca gcgtgctgga ccaggtgccg gtgttcctg acggcagccc ggcggaggcg 25080
 gtgcgcgacg cggctcgctg gcccgcagc gccgaacagt acggtacca ccgcttctgg 25140
 atcgccgagc accacggcag cgcggccaac gcgtgcgccc ccccagggg ggtgacggcc 25200
 cgggtggccg ccgcccagc ccggatccgg gtggcgagc gcggcgtgct gctgcccac 25260

-continued

tacagcccgc	tgaaggtggc	cgagacgttc	cgggtgctgg	cggcgctgta	tccgggccgc	25320
atcgacctcg	gtttcgcccg	ggctcctggt	gggccgcocgg	cgatggccga	gctgctcaac	25380
ccgtacgcgg	tccgcaccga	cgaggcgttc	ctggagcaga	tccgccggct	gctggggttc	25440
ctcggcgaca	cccgtacggt	cagccgcgtg	tccgtgacgc	cgcaggtgga	agagcccccg	25500
gtgccgtgga	tgctcggcgc	cgggaccggc	agcgcgccga	tggccggcat	gctggggttg	25560
ccgttctggt	tcccccagtt	catcgcgacc	gaggagtgcc	cggaggcgat	cgaggcgtae	25620
cgggatgcgt	tccggccgtc	gccctggctg	gagcgacccc	agccgatgct	cgccttgccg	25680
gtgctgtgcg	ccgactcgga	cgcggaggcc	gaggaactgg	ccacgtgttt	ctggatgctc	25740
tgacagaccg	gctggcgctc	gcaggtgcag	ctcaccgacg	actaccgtgg	gggcccgcgc	25800
aatctcgacg	acgcacgcgc	gtaccggctg	accgcggagg	acctcgcgct	gcgggagagc	25860
cggccgttcc	tgagatctc	cgggacgcgc	gccgcgggtg	gcaaggagat	cgcaggttg	25920
caggcgggtg	acgggtatc	cgaggtggtg	ctcaccacga	actccccgg	cctgccggcg	25980
cggccgcgct	cctacgaact	gctcgcggc	gagttcgcac	ccccggcggc	ctgacggcct	26040
caggtcgcgc	gtagctccgc	gtaggctccc	cgcaatgccg	cggacctgac	ggccgtcagg	26100
acaggcagac	gtcgtcgtg	gacagaccgc	acgcatacgc	caggacggcg	gcctgcacgc	26160
ggttgccac	gccgagcttg	ctcaggatca	cgtgacgtg	ctccttcacc	gtggcggcgc	26220
tgaggaacag	ctgccggctg	atctcgcgct	tccgtgagcc	ggcgcgcgagc	aggcgcagaa	26280
tgctctgctc	ccggtcggac	agctgtttga	cccgtcgcga	ggccgggtgac	ccggcccccg	26340
cggcagatcc	ccgtgagccc	gcacgcacga	ccaccgacga	cgcctcgggc	gccagcacga	26400
tgctgcctc	ggccacgcgc	cgcacggcgc	cgaccagctg	ttcgggctgg	ctgtcgcgca	26460
acaggaagcc	gcaggcccca	ccccgcagcg	agtcgagcac	cagctcgggt	ggggcgagag	26520
tggtcagcat	cgcgatccgc	ggcgggctgc	tcagagcccg	cagctgatcg	agcacctcca	26580
gcccctgcct	ctgggcaactg	tggccgtcga	gcagcaccac	ggcaggcccg	tgctgctcga	26640
cggccgatct	caggttctcc	cggctcgtcg	tggcgaccgc	gaagccgcgc	gtgctctcca	26700
ggatcatctt	gatgccgatg	ctgaccagtg	cttcgccgtc	cacgaccagt	acgtccgtca	26760
cgatcggctc	cccgcgagcc	gccgaacgca	tgcaacttgc	atccgcattc	gtgacattac	26820
ttcacttata	tggtcgaatc	aatcgatctt	tccgctatag	tcattaacaa	cacacagcgc	26880
gtcgtcagcg	ggtcagaccc	tccgcccggg	cgacccgcgc	cgcgccgcgc	gccggcgcca	26940
gactggccac	caccccggtc	agcacccgca	ccaccagcac	ggcggccagc	tggcccccag	27000
gcaggcggat	caccggatcg	gggttacgcc	ccaccggcgc	cgcaccgcgc	gccagcccca	27060
ccgggacacc	gaccacgagg	ccggccaccg	tgcgagcag	cgtgatcacc	accgcctcga	27120
ccgcgagcat	cgcgccgagc	cgcgcccgcc	gtgtgcccag	cgcgcccaac	agcgcctctc	27180
cgcgtacccc	ctcagcagcc	gacagggcca	gcagattcgc	gatcccgagc	agtgcgatca	27240
ccaccgtgac	cgcagcacc	gccagcgaca	gtcccaacag	gatcgacagc	acgttcgcca	27300
tgccaccgcc	ctccgtgacc	ccgccaccga	cctgcaccag	cgcgtcgcgg	gcggccaccg	27360
cgcgcagcgc	ggccgacagc	gcctcccggg	cgaagccggg	gtcagcgacg	ccccacaccg	27420
ttgtcggcac	cgcctcagtc	cggttcgcgc	ccagggtccg	cgcgctcacc	acgcccagca	27480
gctgcccggt	ggtgtcgcgc	agccgcgacg	cccgggggat	caggttcacc	cggcgcctcg	27540
cgacctcgac	gacgatcggg	gcgctgtccg	gcaggcccag	ctcggccaga	taggtcgcgc	27600
gcaccagcac	caccggctcc	ccggcgagct	ccggtgccac	ccggccgcgc	agttcgtcgc	27660

-continued

cgggcgccgc cagcagccgc ggcgtgcct tgccgcctc cgggaaacgg gccgcgaccg 27720
 tgccgaccgt gccactggcc gacagctgtg gcaccgcggc gaaggcccg gcggtggcac 27780
 cgctgatcgg ctgcgcctcg gtgcgcaggc ccgcccacc cgggtagcgc gcctccaggt 27840
 cggcgttcac cgtggcccgc ccgctggtcg ccgccaaccg caggcagggtg atcagcgcg 27900
 cgccgaccac caccgccatc gccgcggaag ccgtccggcg cgcgttcttg ctcaggctgg 27960
 tcccggccag gccggcggcc acgcccgaac gctccagcag ccgcccggcc gccgcccagg 28020
 acaacgcgat cagcccgccg aacgcgcga gcaaccccgc ccgcccagc agcccgcgca 28080
 gcagcgcag gccgcagcag gcgcccgatc ccgcccaccg gagcgcggcg gcccccacca 28140
 cggtcaccac ggtgcccacg acgagcccgc gaccgcggcg gaccgtgccc gccggcggct 28200
 cgtcggccgc ctgcaacgcc ccgaccgggg cgatcctggt ggcacgcggc gccggcggcc 28260
 aggcggccac cagcgtggcc agcaccgccg ccagcacaca gccggccagg gcgaacggat 28320
 tgaccgcag cccgcccggc ctgatgtcga gcaggtcggc gccgagataa cccagcccga 28380
 caccgcgcgc cgcgcgcgac aggcgcggcg ctggtccggc gatcgcggcc tcggccagca 28440
 cgaccggcct cactgggca cgatgaccgc ccgaccggcg cagcaggcg atctgcccga 28500
 tccgctggac gatcaccacg tggaaagggt tcgcatgac cagcaccgcc gccgagcagg 28560
 cgacagccgc gaacgccagc atgatcacga ccagctggcc gttccgcggc gcgaacctcg 28620
 cggcggcctg atccgcagcc gccgagggct cggtcgcga gatgccgggg cccatgctgc 28680
 gccgcaacgc gtcaacgggt ccggtcagcg aggcgtcgtc ggcgacagtc agcagcggcg 28740
 ccggcggcac gtcaccggcg aagaacgacg cgtcggcgta gaaccggaag tccgagccgg 28800
 tcagcggccg gaaaccagg tcggcggcac cggtcacggt gaccggctgc gccgcccct 28860
 caccgtggcg taccgtcagc gtggcccga cgtcagatcc gaggtcgtcg aggggtgct 28920
 ggtcggcagc gagctgtccg gcccccgtgg gccacgcgcc ccggtccaag gtgaaccagc 28980
 ggacctgccc ggtggccggc atgctctgca cgttggccga gccgcccgc gatcccga 29040
 acacgctgac cgtgcgcggc tactgcgct ccaccgagcg cacccccggc accgcggccg 29100
 cggcctcgta ccaggccggg tcgcccagcg tgcgtcggc gtcgagcacg atgtcgggg 29160
 tggccaacgg ccgcccggcg gtaccccga gccccctacc cgaggtggcc gcgaaggctc 29220
 cggtcgccc caggaaaccg gtcgcccga tcaccgcgc gacgatcgc aacagccggg 29280
 ccgggtaggc gccgagctgg gaccaggcaa gcgcgaagat catcgtcaca ccgccaccga 29340
 gccatcgc gccgagatct gatcgcggcc gggactgcgc agttcctcac ggatcccggc 29400
 gtcggccatc accaggacc ggtcggcgta cgtcgcggcg cccggatcgt gggtgaccat 29460
 gatgatcgtc tggccggagc ggcgtgccgc gtcgcccagc ccgcccagca gccgcggcc 29520
 ggtggcgatg tccagcgcgc cggtcggctc gtcggcgaag accaccgacg gcttgcccag 29580
 cagcgcccgc gccaccgcca cccgtgctg ctggcccggc gacagctcgg acggacgatg 29640
 ccccagccgg tcggtgatct gcagtgaaac ggtgatctc cgcagctcgc ccggatccac 29700
 ccggcggccg gcgagccgta gccgcagcac gatgttctgc tcccgcgta gcgtcggcag 29760
 caggttgaac gcctggaaga cgaagccgat ccggtcgcgg cgcaggtcgg tcaggggccc 29820
 gtcgtccaga ccggccaatg accgcccggc caggctgacc gtgcccggcg tcggtgtgct 29880
 caatcccggc agcaggtgca tcagcgtcgt cttcccggaa ccgacgggc ccatgatcgc 29940
 ggtgaaactg cccgcccgga agcccggga caccgcctcg acggtgtca cggcagccgg 30000

-continued

cctgttccg tacgtcttgc tgacgtcccg gcaactgacc atctcggcgt gtgtcgtctg 30060
cgttgtcacc gcaccaccgc tagaaatccg cgcggaccgg cacatcccac caccggatcc 30120
cggtcggggc gtggaccgat accttcgtat gaccgcgcgg tategacctc gggcgcctgt 30180
ttcccgcaat cgatgatgtc tgcttaggct gggaccgtgg tgcgagggaa ccgggtgctc 30240
aggatcgacg cctcgtctgc cgcgcgcgtg gtcacccgct gtctgctcct cgggctcgc 30300
gggctgtccg agtggactgc gtcggccgcg gtggccgtac cgttgcttct cgggcgcagc 30360
gctcgcgcgt gcttctctgc gctggctgcc ggcgtctccg gcctgcaact gctggcctcg 30420
cacagcttca tgttcccccg cgatctggtc gctctggtcg cgttgcaacg cgcgcgcggc 30480
caccgcgcgg gcctgtcccg caacgccgga ctgctgctcg gcgcgcgcgg agctctcgtg 30540
gtggccgccc aggccttca ggaccagcgc ctccgctcgg cgtgcccgcg ggtgctgatc 30600
gtcgcgagca cgatggccgc ctggctcgatc gggctgatgc agcgcagca gcgcagcgc 30660
gtgctcgacg ccgagaccgc ccgccggtg gccgaacagg acagcgcctc gcgcgcgcag 30720
ctggccgtgc acgaggagcg caccggatc agccaggaga tgcacgacat catcgcacc 30780
tcgctggcct cgatcatcgc ccaggccgaa ggcggccggg tcgccgcgcg cgcgcagcgc 30840
cggatcgcgc ggccggtgtt cgaccgatc gcgggcctcg gccgtcaagc cctcacgcgc 30900
gtgaaacggc tgctcaccgt cgtggaccac gacgacgaat ggcacgacga cggactggag 30960
cggctgcgcg tgctgctcgc cggagtcaac gaggccgggc tggacgtgac cgtggacagc 31020
agcggggcgc cgcagccgct cgcgcgcggg atggacctcg ccgtgtaccg ggtgatccag 31080
gagtcgctga ccaacgtgct caagcacgcg ccggcgcgcc gggcctgctc gcggatgcgg 31140
tggacgcccc cgtgctcacc ggtcacggtg agcagcccgc ttcccgttgg ccgcgcgcgc 31200
ggcctggtcg aggggcgcgg cctgtccggg atccggcagc gctgctcact gttcaacggc 31260
gactgcaccg tcaccgcgac cacggaactc accgtcacca ccacctggc cctcaccccc 31320
gaaggagcgc gcgcatgacg cggccaccga tcgccgtgct gatcgcgcgc gatcaggagc 31380
tggtagcgcac cggtttcgcg atggctgctg acgcggcgcc ggacatgcgg gtcgtggcca 31440
tcgccgcgag cggcgcggag gcgatcgagc tggccgcgca acaccggccg gacgtcatcc 31500
tgatggacat ccgcatgcgc ggcaccgacg ggatcacgcg gaccagcgcg atcctggccg 31560
ccggcggcga gcggccaccg aagatcatcg cgctgacgac gtacgacagc agcgcactacg 31620
cgacgcggat cctcacccgc ggggccagcg gctatctgct gaaggacgcg accgccgagg 31680
gcctgacggc ggcatccgc agcgcgtacc acggcgggtc ggtgatcgc cgcagcagca 31740
cccgaacct ggtcgcggcc cgcgcgcgag caccgcgcgc ggtcgcgcgc ccggcgcgcg 31800
tggacacggt caccgcccgg gaacgcgacg tgttcgacct gatcgtggcg ggcgccaaca 31860
acgcggagat cgcggcccgg ctgacacctg ccgaggtgac ggtgaagacg cactcggcc 31920
gggtgctggc caagctcggg gtacgcgacc ggtcaacgt agtcgtctgg gcgtaccgca 31980
acggcgtgtc cggctgatcc gcaccctcag gcccttgaca cggtgccacg gtggcacggt 32040
gtgatagacc cgggtcgttt cgcctcacac tgggtggtggt gcggtgagtt cctgggtacg 32100
ccggcgcgat cacaacgtct tcgtcaacgc gttcaacatg ctcatatgcg gcctcatcgc 32160
cggcgtcgtc gtggcgcgtg ccgcggtccc gttcgcgcgc atgtccggcc tggccgcgca 32220
ggcgcgcgag cagacgttgc cgagcctgcc cagcgcgctg aaggcgttcc ggtcacgcga 32280
gatcagccgg atctacgcgc ccgacaacag gaccaggtc gccagttct acgacgagtt 32340
ccgcagtgac gtcccgtca aggagatgtc gccgttcatg cgcgacgcca tggtcgcggc 32400

-continued

cgaggaccgg cagttctacc agcaccacgg cgtggacctg aaaggcggcg cgcgtgcgct 32460
 ggtcaacaac cgcaacggcg ggcagaaaca gggcgcgctg acgatcacca tgcagtgggt 32520
 acggatctcg ctggcctact cggcgaccaa gccgcaggac gtcatcgacg ccaccgagga 32580
 cgccccgaag cgcaaggctg ccgagatgaa gtacgcgctc gaggtggaga agcagctcag 32640
 caaggaccag atcctggagc ggtacctgaa catcgtgccg ttcggcaagc agacgtacgg 32700
 catctacgcg gccagccggg tctacttcaa caagaagccc aaggacctca cgatcggcga 32760
 gggcgcgctg ctggccgcca tcgtgaaggc gccgtccgcg tacgacccca ccgaccggga 32820
 cggttacgag ctcatccggc agcggcgcaa cgcctatgtc atcccgggca tggtaggat 32880
 gggcgcctac acccggggcg aggccgacgc ggcgctcaag gaggccatcc cgcgcaaggt 32940
 acgcccgatg agcaacggct gcgtgctggt ggccaagaac aactggggct tcttctgcca 33000
 ctacttctac cgctggtgga tggagcgcaa ggagtccggg cccacgcctg acgaccggga 33060
 gcgcccggctg aagagcggcg gctaccggat caccacgaca ctcgacgtca aggcgcagaa 33120
 gcaggcccgg gatcggatcg gcgacctgat ctccgagaag aacaagaacg cgtgctgct 33180
 ggcagccgctc gagcccggca ccggcaaggt acgcatgctc gccgccaacc gccggtacaa 33240
 gctggacgat ccggatgac cgcagaacgc gatctcctcc gaccgcagaa aggcgcgcaa 33300
 gggcatccgt ggctcgtacc cgaacacgac gaatcccctg ctgaccggcg gcggcgacat 33360
 caccggctac caggccggct cggatgatgaa gatgttacc atcgtcggcg cgtggagca 33420
 gggctacccc ctgcctaca cgatcaggac gcagagccgg taccgctccc gctacatcat 33480
 cgagagcagc aacgacggcg cctgccccgg aacgcacttc tgggtgcca gcaacgcccg 33540
 tggcggcggc gaggggtgct tcaacatgtg gaccggcctg ggcaggtcga tcaaacgta 33600
 ctctgctcgg ctggaggaac gcgtcggcgc ggagaaggtg gtcagcggcg cgaaacgctt 33660
 cggcatccag ttcggggagc cggacgacgc actgctggcc gaaccgggca acgcacacca 33720
 gtggggcggc ttcaccctgg gcgtctcggc caccaccocg ctggacatgg ccaacgccta 33780
 cgccaccctg gccgcccagc ggatgtactg cccgcccacc ccgatcgagc ggatcgccac 33840
 ccgtgacggc gaccagctgg acgtcggcgg gtccccgtgc gtacgggcca ccgccaagga 33900
 cgtcggcccgc gcccccctcg acgcggcccg ctgcccggtg ggcgactccg cgcagctcgg 33960
 ccggtgcggg ggaagaccgc ccggcatcac ccggtcggtg gtcgggcata ccggtgtcgg 34020
 caagaccggc accaccgacc gcgaccggac cgcctcgtg atcggcggca ccaccgcgct 34080
 ggtggtcggc ggttacctgg tcaaccccga ctaccagaac caccgcgacc ggctcgacca 34140
 cgaccaggtc aaccggcccg tctaccgca cctcggccgac tacatggagg gcaggccacg 34200
 ggagtcgctc aagcggccgt cgagcggggc gatcgcgctc ggtgaccagc gctcgatccc 34260
 ggacgtcgag tgcgacccga tgcgccgcgc ccgcgaccgt ctggaggatg ccggcttcga 34320
 cgtctggcga gccacggaag tggagtccga ctgtcccgcg ggcaccgccc ccggcaccga 34380
 gccgagcggc cggaccgtca agaacggcgt ggtggtgatc caggtagca agggccgccc 34440
 gggcgcgctc ccgccgatct tcccgcgat cgggccaccc cgtgaccgg ctgacggcgt 34500
 agacgtcggc ggcgttcggc tcgtgcccga gcccgccag gtgcggagc atctcgtcgc 34560
 gggcggccca ccggccgaag gtgcgggcca tggctctgcc caggagagc tcaagccgt 34620
 cgaagcccag ctgcggccga ccggtcaggc agcgcggggc cacgtcccgg gcgatcgtcg 34680
 tgaactcga cgaacaacgc ccggacaccg ggctcagacc ggcgagcacc gcgtcctcgt 34740

-continued

acccttcgac gtcgatcttg atgaaggccg gcaggccgaa tcgctggacg agcgtgtcca 34800
 ggggtgaccgc agggacgggt atctgctggt cccagacctc gttctcccag ccgocgagc 34860
 cggtcgcccgc ggtcaggaag cgcaccgagt tcgtggagac cgtcgggttc gccgagttga 34920
 tgtagagcgg caecgtcccg ccggcgggccc cgcacgcggc ctcgacgagc gccaccgggt 34980
 cgtcgtgggc gtagagcgcg cgcagcgcgc gcatgcacag cggctgcggg tcgacggcga 35040
 ccacgcgggc gccgagcccg cgggaagcagg cgaccggtc accgacgtgc gcgccgatgt 35100
 cgaagacgac gtcaccgggc cggacgaaac gccggtacat cgcgtccatc gcggcctccc 35160
 ggccgcgctc accgtagtag taacgcagcg accgggtcag cggcggccatg gccgggtcga 35220
 ctctcagttt gcgcaggtea tcggtcacgg cgggggcatt ccccgatca ggcgatccat 35280
 gcatcgcggc cgcgtgcgca ggtaggcggc gatcgcggcg gcggaacgca cgcgccaggt 35340
 ggtcatgacg ttgtgcgcgg cggccgggac ggtcaccgac acgccgcggg tcatcgcggc 35400
 cacctcggca cgcacgcgca gccgcggcac cggatcaagc gaccgcgca gccaccggg 35460
 gggtaggggc aaccggcgca gatcctctc gatcgcgttg cgtaccgagt gcccgaccgt 35520
 ggccagaacc cgcaccggct tggcgtcggc gatgtcggcg accagcaccg gcgcctgcca 35580
 cggcgcctcg atccacaggt ccaccgcca cggcgcgac agcgcggcc gccgaccggc 35640
 cgcgggtcgc gtggtcgggc tggccagcac gacggcggcg accaggtccg gccgcagcac 35700
 cgcgagacgg gccgccacct cggcgcgcaa cgagtgcggc gcgatgcagg cccggggcac 35760
 gccgagcagc tccagccagg ccgagagggt ttggcgtgc cggccacgt cgtacgcggc 35820
 gcgcggttg tcgctgaacc cgaaccggg aaggtccgga acgaggaccg gatggcgccc 35880
 cgcacgcgcg tggcggtgg gcatcaggta cgggtgcgag acggcgagcc cgtgtaccag 35940
 caccaccgga aggccgcggc cgtggcacgc gtgcccgtcg tgcgtacgca ctccaccgac 36000
 cgtcaccagg cggctgtcga atcggggcac cgcggagatg taccctctc ttccgcaatc 36060
 ttcccgccgc ggttagtttc gaggttgtgc gccgcccctc cggctcgacg aggcggtcgc 36120
 cgacgtctac ggcgacctgc gcctggcggc cgtgctgcgg cggctgctgc ggcacagcgg 36180
 ccgctgacc ggtcgggtgg ccggcagcgt gtcgctgatc gacgcggacc gcggctgcta 36240
 cgtcaaggcc gccgagtagc gcgcgaaactg ccagctcggc cgtcttttc cgtcgcgca 36300
 ggggccacc gccgcgcct tcggcagcgg cggcccgctg gtgatcccgg actacggtea 36360
 gctgcgggccc ggtcatctcg cggcggcgca tccggcacgg aaggcccggc ccgtcgtctg 36420
 gccgatctgg tggcgcggcg acgtgatcgc ggtgaacgtc gccttcgcgc cggccttctc 36480
 cctgggtggt gtcgacgaa cggaggcgt gaccagctc cggcccgccg cgatcgtccg 36540
 cagccggggt gtgcccgtcc gcgcccagcc gccgtacgcg gctccggccg caccgttcac 36600
 cccgcgcgag gccgaggtcc tcgatctgct ccggcagggt ctgaccgacc gcgagatggc 36660
 ccgcccggtc ggctgtccg cgaagaccgt ggagaagcac gtcggcgcgca tcaggcgcaa 36720
 gaccgggacc tccaaccgta cggcggcggt cgtcacggcc ctggacaacg actgggtggg 36780
 gaatcttccc catacccgcg agcacaccac cgggtcttga ctggcggeat gcccgctcgc 36840
 tccatgaagg acatcctcga ccgtgcgctg gccgagcggg acggtgtggc gccttcaac 36900
 atcgtcaacg acctgaccgt cgaggccgtg ctcgcccggc cggcggagga acgcgccccg 36960
 gtcacctcgc agacctcgt caagacggtc cggatgtacg gccgccccg gctgtacgag 37020
 atcgtccacg ccttcgccc cgcgcgccc gtcccgggta ccctgcacct ggaccactgc 37080
 cccgagcggc cggatcctc cgactgctc gccggcggt ggaactccgt gctcttcgac 37140

-continued

```

gcgcacgagc tcgactggc cgacaacctg cgccagacca cggaggtggt ggccgagggc 37200
cgctcgccgcg gcgcccacgt cgagggcgag atcgagggca tccaggggtg cgaggacgac 37260
gtcggaacg actacgcccc gatggtgcag agcctggagg tggcggtcga cttcatcaaa 37320
cgcaaccggc tcgactgttt cgcgcgggcc atcggaacg cgcacggcca gtacaagcag 37380
gcgcccgtgc tcaacaccgg ccgggtcagc gacctcgttg cggccaccgg catcccgatg 37440
gcacctgacg ggggcaccgg cctctccgac gagcagttca ccgacctcat cgcccgtggc 37500
tgcggaagc tcaacatctc cacggcgctc aaggagtcgt tcatgaaatc cggcctggag 37560
ttctgcgcg agggcgatga gcgcggaaaa tgggatccgc cgtcgctggt ccggcatcag 37620
cgggcggcgg tcgtagagat ggcccggcag cacatccggc tcttcggcgg atcggggcgc 37680
gcgtggtgaa cgccctggtc ttcgactgcg acggcgctgt ggccgacacc gaacggcacc 37740
gccacctgcc cgcgttcaac gccacgttcg agcagttcgg gctgcccgtg cggtggagcg 37800
aggaggaata cggcgagaag ctgcgcatcg gcggcggcaa ggagcggatg gcgtcgctgt 37860
tcgccgatcc cgcttcgcc gggcgggcgg gcgacaccga ccgtaaggaa ctgctgcaaa 37920
cctggcaccg cgccaagacc gcggctttca cgaagctggt cgccgagggc cggattccgg 37980
cccgtccggg cacagcccgg atcatcagcg aggcactccg ggcaggatgg acggtcgagg 38040
tcgcttccac gtcgccgag gattcgttac gcgcagtgt cgtcaacgcc gtgggagcga 38100
cgactgccga gcggatcccg gtgttcgccg gagacgtcgt gcccgcgaag aaaccggacc 38160
cgcgatcc 38168

```

```

<210> SEQ ID NO 101
<211> LENGTH: 146
<212> TYPE: PRT
<213> ORGANISM: Actinoplanes garbadinensis

```

```

<400> SEQUENCE: 101

```

```

Met Pro Arg Arg Ser Thr Arg Cys Ser Pro Ala Cys Arg Pro Gly Ala
1          5          10          15
Ala Asp Gln Pro Asp Pro Gly Arg Ala Cys Arg Pro Asp Cys Gly Arg
20          25          30
Ala Asp Arg Ser Gly Ser Gly Arg Ala Cys Arg Pro Asp Cys Gly Arg
35          40          45
Ala Asp Arg Ser Gly Ala Asp Arg Pro Ser Ala Ala Ala Leu Val Ser
50          55          60
Gly Met Pro Arg Arg Thr Gly Val Gly Gly Ala Pro Gly Arg Leu Ile
65          70          75          80
Glu Ala Arg Ala Val Leu Pro Glu Leu Ile Gly Ala Ala Arg Asp Arg
85          90          95
Arg Ala Ser Cys Val Glu Gln Arg Val Arg Ser Leu Thr Ala Cys Arg
100         105         110
Ala Cys Ala Cys Arg Arg Ala Ala Ala Pro Ala Ala Pro Arg Thr Pro
115         120         125
Pro Arg Pro Ser Ala Ala Pro Ala Pro Gly Ser Asp Ala Gly Gly Arg
130         135         140
Cys Gly
145

```

```

<210> SEQ ID NO 102
<211> LENGTH: 149
<212> TYPE: PRT

```

-continued

<213> ORGANISM: Actinoplanes garbadinensis

<400> SEQUENCE: 102

Val Ser Val Ser Leu Leu Leu Val Pro Leu Ala Met Ala Gly Ala Ala
 1 5 10 15
 Ala Val Gln Ala Ala Ala Gly Arg Met Asp Asp Gly Arg Leu Ile Cys
 20 25 30
 Gln Val Gln Thr Arg Met Arg Asp Val Thr Leu Leu Asp Ala Ala Leu
 35 40 45
 Arg Asp Thr Gly Ala Thr Val Thr Ala Ala Gly Asp Thr Ile Ser Ala
 50 55 60
 Thr Trp Thr Gln Ser Ala Ala Thr Phe Thr Arg Gly Ala Asp Gly Ile
 65 70 75 80
 Trp Ala Ala His Val Thr Gly Val Asp Gln Pro Gly Ala Val Glu Leu
 85 90 95
 Met Thr Thr Val Asp Thr Ala Tyr Gly Arg Arg Val Gln Gln Ala Val
 100 105 110
 Leu Glu Arg Leu Arg Ala Gln Ala Pro Glu Ala Gly Leu Arg Leu Glu
 115 120 125
 Ser Glu Ser Val Gly Gln Asp Ala Ser Val Arg Leu Val Phe Glu Val
 130 135 140
 Glu Arg Glu Arg Ala
 145

<210> SEQ ID NO 103

<211> LENGTH: 518

<212> TYPE: PRT

<213> ORGANISM: Actinoplanes garbadinensis

<400> SEQUENCE: 103

Val Glu Arg Ser Phe Ala Glu Thr Phe Ala Gln Leu Leu Lys Ala Arg
 1 5 10 15
 Phe Pro Val Leu His Leu Glu Thr Tyr Glu Glu Gln Arg Ala Leu His
 20 25 30
 His Leu Ala Gly Ile Ala Gly Asp Ala Asp Leu Val Arg Val Pro Arg
 35 40 45
 Ala Val Trp Thr Trp Ser Leu Thr Ala Gly Leu Val Gln Pro Asn Gly
 50 55 60
 Glu Ala Arg Ser Gly Ala Gln Arg Ala Thr Asp Ala Leu Arg Ala Val
 65 70 75 80
 Gln Arg Ile Asp Glu Pro Ala Val Phe Val Phe Arg Asp Leu His Pro
 85 90 95
 Leu Phe Ala Gln Ser Pro Glu Val Val Arg Leu Val Arg Asp Ile Ala
 100 105 110
 Gln Ala Phe Arg Ala Gly Arg Ser Pro Arg Thr Leu Val Leu Leu Ser
 115 120 125
 Pro Val Leu Asp Leu Pro Val Glu Leu Ser Lys Asp Val Thr Ile Val
 130 135 140
 Asp Phe Pro Leu Pro Gly Gln Leu Glu Leu Arg Ala Leu Leu Asp Ala
 145 150 155 160
 Met Val Arg Gly Asn Thr Ala Ser Gly Arg Leu Arg Val Glu Leu Asp
 165 170 175
 Glu Gln Ser Arg Glu Arg Phe Val Thr Ala Ala Ala Gly Leu Thr Met
 180 185 190
 Gln Glu Ala Glu Asn Ala Tyr Ala Arg Ala Met Val Asn Asp Ala Val

-continued

195					200					205					
Leu	Asp	Leu	Ala	Asp	Leu	Glu	Ile	Val	His	Glu	Glu	Lys	Arg	Gln	Thr
210					215					220					
Val	Arg	Lys	Ser	Gly	Val	Leu	Glu	Phe	Met	Ala	Ala	Gly	Thr	Val	Leu
225					230					235					240
Asp	Asp	Val	Gly	Gly	Leu	Glu	Asn	Leu	Lys	Ala	Trp	Leu	Val	Lys	Arg
				245					250					255	
Asn	Gly	Ser	Trp	Leu	Asp	Glu	Ala	Ala	Gly	Tyr	Gly	Leu	Pro	Ala	Pro
				260					265					270	
Arg	Gly	Val	Leu	Ile	Thr	Gly	Val	Pro	Gly	Cys	Gly	Lys	Ser	Leu	Thr
				275					280					285	
Ala	Lys	Ala	Val	Ala	Thr	Ala	Trp	Asn	Leu	Pro	Leu	Leu	Arg	Phe	Asp
				290					295					300	
Ile	Gly	Arg	Val	Phe	Ser	Gly	Leu	Val	Gly	Ser	Ser	Glu	His	Asn	Met
305					310					315					320
Arg	Thr	Ala	Leu	Arg	Thr	Ala	Glu	Ala	Val	Ala	Pro	Cys	Val	Leu	Trp
				325					330					335	
Val	Asp	Glu	Ile	Glu	Lys	Gly	Phe	Ala	Gly	Gly	Thr	Gly	Gly	Asp	Ser
				340					345					350	
Gly	Thr	Gly	Ala	Arg	Val	Phe	Gly	Thr	Phe	Leu	Thr	Trp	Met	Gln	Glu
				355					360					365	
Lys	Arg	Thr	Pro	Val	Phe	Val	Ile	Ala	Thr	Ala	Asn	Asp	Phe	Asp	Gly
				370					375					380	
Leu	Pro	Pro	Glu	Leu	Leu	Arg	Lys	Gly	Arg	Phe	Asp	Glu	Thr	Phe	Phe
385					390					395					400
Val	Asp	Leu	Pro	Ser	Arg	Ser	Glu	Arg	Val	Ala	Val	Trp	Arg	Val	His
				405					410					415	
Leu	Gly	Arg	Ala	Leu	Arg	His	Arg	Arg	Ala	Ala	Gly	Glu	Leu	Arg	Val
				420					425					430	
Asp	Ala	Glu	Leu	Leu	Thr	Glu	Leu	Ala	Gly	Leu	Thr	Glu	Gly	Tyr	Ser
				435					440					445	
Gly	Ala	Glu	Ile	Glu	Gln	Ala	Val	Ile	Ala	Gly	Leu	Phe	Asp	Ala	Phe
				450					455					460	
Ser	Glu	Arg	Arg	Pro	Leu	Arg	Arg	Asp	Asp	Leu	Val	Arg	Ala	Val	Met
465					470					475					480
Ser	Ile	Val	Pro	Leu	Ser	Val	Thr	Gln	Ala	Glu	Arg	Val	Asp	Ala	Leu
				485					490					495	
Arg	Gly	Trp	Ala	Arg	Asn	Arg	Ala	Val	Ser	Ala	Thr	Gly	Thr	Asp	Asp
				500					505					510	
Trp	Asp	Leu	Thr	Asn	Arg										
				515											

<210> SEQ ID NO 104

<211> LENGTH: 203

<212> TYPE: PRT

<213> ORGANISM: Actinoplanes garbadinensis

<400> SEQUENCE: 104

Val	Gly	Glu	Leu	Asp	Gln	Gln	Arg	Ile	His	Pro	His	Asn	Asn	Ile	Trp
1				5					10					15	
Gly	Ser	Gly	Ala	Gly	Thr	Gln	Thr	Ile	Trp	Ala	Arg	Ser	Gly	Thr	Asn
			20					25					30		
Trp	Gly	Val	Val	Ala	Asn	His	Pro	Arg	Thr	Ser	Gly	Val	Lys	Ser	Tyr
			35				40					45			

-continued

Pro Asn Thr Gly Lys Thr Leu Asn Arg Thr Leu Ser Ser Leu Asn Ser
 50 55 60
 Leu Thr Ser Ser Phe Asn Val Ser Val Pro Ser Ser Gly Asp Tyr Ser
 65 70 75 80
 Thr Thr Tyr Asp Ile Trp Ala Asn Asn His Ala Tyr Glu Val Met Ile
 85 90 95
 Trp Thr Asn Gln Gln Gly Ala Val Gly Pro Ile Ala Glu Gln Tyr Asp
 100 105 110
 Ala Asn Gly Ala Val Pro Asn Val Arg Asn Leu Ser Val Gly Gly His
 115 120 125
 Thr Trp Asn Val Tyr Arg Gly Ser Asn Gly Ala Asn Ala Val Phe Ser
 130 135 140
 Phe Ile Arg Thr Asn Thr Asn Ser Gly Thr Val Asp Ile Leu Ala Ile
 145 150 155 160
 Leu Asn Trp Leu Arg Thr Asn Gly Trp Trp Gly Asp Val Thr Val Gly
 165 170 175
 Glu Ala Gln Phe Gly Phe Glu Ile Ser Gly Thr Ala Gly Gln Ser Asn
 180 185 190
 Phe Thr Val Asn Asn Phe Ser Leu Asn Tyr Ser
 195 200

<210> SEQ ID NO 105

<211> LENGTH: 219

<212> TYPE: PRT

<213> ORGANISM: Actinoplanes garbadinensis

<400> SEQUENCE: 105

Met Arg Arg Arg Thr Leu Ala Leu Ser Leu Ala Ala Ser Ala Ala Leu
 1 5 10 15
 Ile Ala Gly Ala Gly Val Val Thr Ala Leu Pro Ala Ser Ala Ala Ala
 20 25 30
 Gly Cys Arg Val Ala Tyr Thr Val Ser Ser Gln Trp Pro Gly Gly Phe
 35 40 45
 Gly Ala Asn Val Thr Ile Thr Asn Leu Gly Asp Pro Leu Thr Asn Trp
 50 55 60
 Thr Leu Val Trp Ser Tyr Ser Gly Gly Gln Thr Val Thr Gln Ala Trp
 65 70 75 80
 Asn Thr Ser Leu Thr Gln Ser Gly Ser Gln Val Thr Ala Arg Asn Ala
 85 90 95
 Gly Tyr Asn Gly Ser Val Gly Thr Asn Ala Thr Val Ser Phe Gly Phe
 100 105 110
 Asn Gly Ser Gly Ala Ala Thr Pro Ala Pro Gly Thr Phe Thr Leu Asn
 115 120 125
 Gly Thr Ala Cys Thr Gly Ser Ala Gly Pro Thr Ser Pro Ser Ser Gln
 130 135 140
 Pro Pro Thr Asn Gly Val Pro Ser Asp Ala Val Trp Val Asp Ser Gly
 145 150 155 160
 Gln Trp Ala Asn Trp Thr Asn Asn Gly Tyr Ile Leu Thr Thr Thr Ser
 165 170 175
 Gly Ala Arg Ala Pro Ala Pro Arg Pro Ser Gly Arg Ala Ala Ala Pro
 180 185 190
 Thr Gly Ala Ser Ser Arg Ile Thr Arg Ala Pro Ala Gly Ser Ser Pro
 195 200 205
 Thr Pro Thr Pro Glu Arg Pro Ser Thr Val Arg
 210 215

-continued

<210> SEQ ID NO 106
 <211> LENGTH: 161
 <212> TYPE: PRT
 <213> ORGANISM: Actinoplanes garbadinensis

 <400> SEQUENCE: 106
 Met Thr Ile Thr Glu Thr Asp Leu Ala His Leu Arg Arg Cys Val Asp
 1 5 10 15
 Leu Ala Arg Glu Ala Leu Asp Asp Gly Asp Glu Pro Phe Gly Ser Val
 20 25 30
 Leu Val Ser Ala Asp Gly Lys Val Leu Phe Glu Asp Arg Asn Arg Val
 35 40 45
 Arg His Gly Asp Ala Thr Gln His Pro Glu Phe Ala Ile Ser Arg Trp
 50 55 60
 Ala Ala Glu His Leu Thr Pro Arg Glu Arg Ala Ser Ala Thr Val Tyr
 65 70 75 80
 Thr Ser Gly Glu His Cys Pro Met Cys Ser Ala Ser His Gly Trp Val
 85 90 95
 Arg Leu Gly Arg Ile Val Tyr Ala Ala Ser Ser Ala Gln Leu Thr Ala
 100 105 110
 Trp Tyr Lys Glu Trp Gly Ile Pro Ala Gly Pro Val Ala Pro Leu Pro
 115 120 125
 Ile Thr Thr Val Val Pro Gly Ala Val Val Glu Gly Pro Val Pro Ala
 130 135 140
 Phe Glu Ala Glu Leu Arg Glu Leu His Arg Ala Arg Phe Thr Pro Ala
 145 150 155 160
 Gln

<210> SEQ ID NO 107
 <211> LENGTH: 413
 <212> TYPE: PRT
 <213> ORGANISM: Actinoplanes garbadinensis

 <400> SEQUENCE: 107
 Val Thr Thr Pro Leu Val Ala Gln Ala Gly Asp Ser Thr Thr Gly Leu
 1 5 10 15
 Thr Gly Leu Gly Leu Val Glu Asp Ala His Gln Ile Ala Glu Ala Ile
 20 25 30
 Arg Gly Asn Ser Trp Val Asp Gly Val Leu Gly Gly Val Gly Ala Ser
 35 40 45
 Leu Asp Gly Leu Ala Leu Ala Ile Asp Pro Leu Gly Thr Leu Ala Ala
 50 55 60
 Trp Gly Val Ala Trp Leu Ile Glu His Val Gln Pro Leu Gln Asp Ala
 65 70 75 80
 Leu Asp Trp Leu Ala Gly Asp Val Asp Glu Ile Ala Ala Gln Ala Ala
 85 90 95
 Thr Trp Arg Asn Val Ala Ala Phe Thr Asp Ser Ala Gln Gln Asp Tyr
 100 105 110
 Ala Asp Arg Leu Arg Thr Glu Val Ala Gly Trp Phe Gly Ala Ser Gly
 115 120 125
 Asp Ala Tyr Arg Ala His Ala Ser Glu His Leu Ala Ala Leu Lys Gly
 130 135 140
 Ile Ser Thr Ala Ala Gly Gly Ile Ser Ser Ala Val Glu Gly Ala Gly
 145 150 155 160

-continued

Leu Leu Val Ser Leu Val Arg Gly Ile Val Arg Asp Leu Ile Ala Gln
 165 170 175
 Phe Val Ala Thr Leu Ala Val Arg Leu Pro Gln Trp Leu Ala Ala Glu
 180 185 190
 Gly Leu Thr Leu Gly Leu Ala Thr Pro Val Val Ala Ser Gln Val Ala
 195 200 205
 Ala Leu Val Ala Arg Gly Val Asn Lys Ile Gln His Phe Ile Arg Ala
 210 215 220
 Leu Leu Asn Ser Leu Arg Arg Leu Met Pro Met Ile Asp Arg Leu Gly
 225 230 235 240
 Glu Val Leu Glu Arg Leu Arg Met Leu Thr Asp Arg Leu Ala Arg Ser
 245 250 255
 Ser Pro Ser Thr Arg Pro Glu Pro Thr Pro Gly Pro Ala Thr His Ala
 260 265 270
 Gly Thr Glu Asn Ala Ser Gly Asn Lys Pro Glu Gly Asp Leu Glu Pro
 275 280 285
 Asn Glu Pro Arg Pro Ala Glu Ala Asp Ala Arg Asp Ser Thr Pro Gln
 290 295 300
 Ala Phe Val Asp Glu Val Val Ser Asn Pro Arg Ser Val Ala Gly His
 305 310 315 320
 Ser Ala Gln Ser Ile Ala Asp Gln Phe Asn Ala Ala Gly Tyr Ser Ala
 325 330 335
 Val Val Glu Gln Ser Thr Arg Ser Gly Thr Ser Gly Asn Ala Ile Gln
 340 345 350
 Val Arg Ile His Gly His Pro Asp Ile Thr Asn Ile Gln Val His Pro
 355 360 365
 Gly Gly Gly Arg His Thr Pro Glu Gly Ser Pro Tyr Trp Lys Ile Ser
 370 375 380
 Thr Asn Thr Val Gly Lys Ile Trp Ile Ile Pro Glu Asn Phe Arg Gly
 385 390 395 400
 Ala Asp Glu Leu Arg Gly Asn Val Val Arg Tyr Asp Lys
 405 410

<210> SEQ ID NO 108

<211> LENGTH: 217

<212> TYPE: PRT

<213> ORGANISM: Actinoplanes garbadinensis

<400> SEQUENCE: 108

Val Gly Lys Pro Cys Pro Asp Leu Val Glu Val Leu Ser Arg Glu Ile
 1 5 10 15
 Gln Ala Gly Asn Gln Gly Ala Ser Ala Ser Glu Val Val Glu Ile Phe
 20 25 30
 Asp Leu Glu Leu Val Gly Ile Phe Arg Gly Ala Val Thr Gln Lys Leu
 35 40 45
 Pro Gly Ile Glu Val Leu Arg Lys His Leu His Leu Lys Gln Gly Gly
 50 55 60
 Val Gln Val Arg Ser Val Val Val Arg Ala Glu Asp Pro Ala Gly Ile
 65 70 75 80
 Val Val Val Gly Asp Leu Cys Ala Arg Ile Asp Asn Arg Asp Val Gly
 85 90 95
 Leu Ala Gln Gly Asp Ala Tyr Trp Glu Arg Arg Asp Asp Thr Val Asp
 100 105 110
 Arg Leu Asp Gln Ile Arg Ala Asp Ser Pro Cys Glu Phe Asp Asp Met
 115 120 125

-continued

Val Arg Leu Gly Ala Gly Val His Gly Asp Gly Gln Arg Arg Val Arg
 130 135 140
 Gln Arg Phe Ala Asp Val Ala Asn Leu Phe Gly Val Gln Arg Ala Ile
 145 150 155 160
 Ile Asn Glu Ser Arg Ile Arg Thr Lys Ile Asp Pro Asp Asp Val Asp
 165 170 175
 Ala Gln Gly Asp Glu Arg Gly Ser Phe Pro Arg Gly Ser His Pro Ile
 180 185 190
 His Phe Asp Asp Leu Ile Cys His Ser Ala Pro His Ser His Ala Val
 195 200 205
 His Arg Arg Pro Gly Asn Phe Arg Gly
 210 215

<210> SEQ ID NO 109

<211> LENGTH: 592

<212> TYPE: PRT

<213> ORGANISM: Actinoplanes garbadinensis

<400> SEQUENCE: 109

Val Ser Asp Val Val Val Glu Arg Leu Thr Ala Trp Asp Val Glu Arg
 1 5 10 15
 Val Phe Gly Tyr Ser Gly Asp Gly Ile Asp Gly Val Ile Gly Ala Leu
 20 25 30
 Arg Arg Ala Gly Arg Pro Thr Phe Val Gln Ala Arg His Glu Glu Gly
 35 40 45
 Ala Ala Phe Met Ala Val Gly His Ala Lys Tyr Thr Gly Gly Ala Gly
 50 55 60
 Val Cys Leu Ala Thr Gln Gly Pro Gly Ala Val His Leu Leu Asn Gly
 65 70 75 80
 Leu Tyr Asp Ala Lys Leu Asp Ser Lys Pro Val Val Ala Ile Val Gly
 85 90 95
 Gln Gln Val Ser Thr Val Leu Gly Ser Ala Tyr Gln Gln Glu Ile Asp
 100 105 110
 Leu Val Arg Leu Phe Gly Asp Val Cys Ala Gln Phe Val Gln Ala Ala
 115 120 125
 His Thr Ser Glu Gln Val Pro Met Leu Leu Asp Arg Ala Phe Arg Thr
 130 135 140
 Ala Leu Ala Thr Arg Ser Pro Thr Cys Val Val Leu Pro His Asp Val
 145 150 155 160
 Gln Thr Ala Pro Ala Pro Asp Pro Gln Ala His Glu His Gly Val Leu
 165 170 175
 Ala Thr Ser Ala Gly Leu Arg Pro Ala Arg Val Val Pro Arg Pro Glu
 180 185 190
 Asp Leu Arg Glu Ala Ala Glu Val Leu Arg Ser Gly Glu Arg Val Ala
 195 200 205
 Ile Met Val Gly Gln Gly Ala Tyr Gly Ala Glu Arg Glu Ile Val Glu
 210 215 220
 Leu Ala Gln Arg Leu Gly Ala Gly Val Thr Thr Ser Leu Leu Gly Lys
 225 230 235 240
 Pro Val Leu Asp Glu Asn Leu Pro Phe His Thr Gly Val Met Gly His
 245 250 255
 Leu Gly Thr Thr Ala Ser Ala Glu Leu Met Arg His Cys Asp Thr Leu
 260 265 270
 Leu Leu Ile Gly Thr Asn Asp Pro Trp Thr Glu Phe Tyr Pro Arg Pro

-continued

275					280					285					
Gly	Gln	Ala	Arg	Ala	Val	Gln	Ile	Asp	Val	Asp	Gly	Arg	Arg	Leu	Gly
290						295					300				
Val	Arg	Tyr	Pro	Val	Glu	Val	Pro	Leu	Leu	Gly	Asp	Ala	Val	Glu	Thr
305					310					315				320	
Leu	Arg	Glu	Leu	Leu	Gly	Leu	Leu	Pro	Ser	Arg	Ala	Ser	Gly	Ala	Trp
			325						330					335	
Gly	Ala	Arg	Val	Glu	Glu	Trp	Val	Gln	Arg	Trp	Arg	Leu	Ile	Ser	Ala
			340					345					350		
Ala	Arg	Ala	Ala	Ala	Pro	Ala	Glu	Pro	Val	Asn	Pro	Gln	His	Val	Ile
		355					360					365			
Arg	Ser	Leu	Ser	Asp	His	Leu	Pro	Ala	Asp	Ala	Gln	Val	Ala	Val	Asp
370						375					380				
Val	Gly	Ser	Val	Val	Tyr	Trp	Tyr	Ala	Arg	His	Leu	Arg	Leu	Pro	Arg
385					390					395				400	
Gly	Val	Pro	Ala	His	Leu	Ser	Ser	Thr	Leu	Ala	Ser	Met	Gly	Cys	Gly
				405					410					415	
Leu	Pro	Tyr	Gly	Leu	Ala	Ala	Lys	Leu	Ala	Ala	Pro	Gln	Arg	Pro	Val
		420						425					430		
Val	Val	Leu	Ala	Gly	Asp	Gly	Ala	Met	Gln	Met	Ala	Gly	Met	Ala	Glu
		435					440					445			
Leu	Ile	Thr	Val	Ala	Ala	Arg	Trp	Arg	Asp	Trp	Ala	Asp	Pro	Arg	Phe
450						455					460				
Val	Val	Cys	Val	Leu	Asn	Asn	Arg	Asp	Leu	Ala	Glu	Val	Ser	Trp	Glu
465					470				475					480	
Gln	Arg	Glu	Thr	Glu	Gly	Glu	Pro	Arg	Phe	Val	Thr	Ser	Gln	Glu	Leu
			485						490					495	
Pro	Asp	Val	Pro	Tyr	Ala	Arg	Tyr	Ala	Glu	Leu	Leu	Gly	Leu	Arg	Gly
		500						505						510	
Val	Arg	Ile	Thr	Asp	Pro	Ser	Asp	Leu	Thr	Gly	Ala	Trp	Glu	Ala	Ala
		515					520						525		
Leu	Ser	Ala	Asp	Arg	Pro	Thr	Leu	Ile	Glu	Ala	Val	Val	Asp	Pro	Ala
530						535					540				
Ile	Pro	Leu	Leu	Pro	Pro	Gly	Gln	Pro	Tyr	Glu	Lys	Val	Gln	Ala	Met
545					550					555					560
Tyr	Ala	Gly	Leu	Ala	Ala	Glu	Lys	Gly	Asp	Gln	Ala	Arg	Arg	Ala	Glu
			565						570					575	
Ala	His	Leu	Arg	Arg	Glu	Arg	Ala	Asp	Glu	Gly	Phe	Asp	Asp	Pro	Ser
		580						585						590	

<210> SEQ ID NO 110

<211> LENGTH: 266

<212> TYPE: PRT

<213> ORGANISM: Actinoplanes garbadinensis

<400> SEQUENCE: 110

Val	Ser	Arg	Asp	Lys	Thr	Tyr	Arg	Pro	Val	Arg	Pro	Asp	Gly	Ile	Arg
1				5					10					15	
Thr	Thr	Phe	His	Asp	Gly	Val	Leu	Gly	Arg	Met	Arg	Ile	Arg	Cys	Leu
		20						25					30		
Gly	Glu	Pro	Arg	Pro	Gly	Val	Pro	Glu	Ile	Val	Met	Ile	Gln	Gly	Met
		35					40					45			
Thr	Val	Ser	Asp	Tyr	Leu	Leu	Pro	Gly	Leu	Gly	Ala	Leu	Ser	Ala	Trp
50						55					60				

-continued

Thr Arg Val His Leu Val Glu Leu Pro Gly Gly Ser Gly Ser Gly Arg
 65 70 75 80
 Pro Pro His Asp Leu Thr Val Glu Glu Tyr Ala Arg Ala Ala Ala Asp
 85 90 95
 Trp Leu Cys Ala Gln Arg Leu Gly Arg Ile Val Leu Ala Gly His Ser
 100 105 110
 Ser Gly Thr Gln Val Ala Ala Glu Thr Ala Leu Leu Cys Pro Asp Glu
 115 120 125
 Val Ala Gly Val Val Leu Ala Gly Pro Ala Ile Asp Pro Val Ala Arg
 130 135 140
 Gly Gly Leu Arg Val Phe Ala Arg Trp Trp Ile Asp Arg Arg Gly Asp
 145 150 155 160
 Pro Lys Ser Leu Asp Glu Val His Lys Pro Glu Arg Glu Gln Val Gly
 165 170 175
 Phe Arg Arg Leu Phe Gln Val Leu Arg Ala His Leu Arg His Asp Leu
 180 185 190
 Glu Lys Pro Val Val Gly Leu Cys Val Pro Val Leu Val Ile Arg Gly
 195 200 205
 Ser Glu Asp Arg Leu Gly Thr Ala Arg Trp Ala Arg Arg Leu Ala Asp
 210 215 220
 Leu Ala Ala Val Gly Gly Arg Tyr Val Glu Val Pro Gly Thr His Ser
 225 230 235 240
 Phe Cys Trp Arg Tyr Pro Gln Ala Trp Ser Ala Pro Ile Arg Glu Phe
 245 250 255
 Ala Gly Trp Ser Val Ser Val Ser Gly Thr
 260 265

<210> SEQ ID NO 111
 <211> LENGTH: 396
 <212> TYPE: PRT
 <213> ORGANISM: Actinoplanes garbadinensis

<400> SEQUENCE: 111

Met Thr Glu Ala Asp His Arg Pro Thr Val Leu Arg Arg Ile Leu Arg
 1 5 10 15
 Leu Cys Ala Val Leu Leu Met Val Leu Gly Val Gly Leu Val Gly Ala
 20 25 30
 Pro Thr Ser His Ala Gly Gly Lys Pro Thr Ile Ser Lys Glu Ala Phe
 35 40 45
 Gly Ser Val Gly Gly Lys Ala Val Asp Arg Tyr Thr Leu Thr Asn Gly
 50 55 60
 Arg Leu Gln Val Arg Ile Leu Thr Tyr Gly Gly Ile Leu Gln Thr Ile
 65 70 75 80
 Thr Phe Pro Asp His Arg Gly Arg Arg Ala Asn Val Thr Leu Gly Phe
 85 90 95
 Arg Thr Leu Asp Glu Tyr Val Thr Thr Lys Asn Pro Ala Tyr Phe Gly
 100 105 110
 Ala Ile Ile Gly Arg Tyr Gly Asn Arg Ile Ala Asp Gly Arg Phe Thr
 115 120 125
 Leu Asp Gly Thr Thr Tyr Gln Leu Ala Thr Asn Asn Asp Pro Asn His
 130 135 140
 Leu His Gly Gly Val Val Gly Phe Asp Lys Arg Val Trp Asp Ala Thr
 145 150 155 160
 Pro Ile Arg Asp Gly Asp Ser Val Gly Leu Arg Leu Thr Tyr Thr Ser
 165 170 175

-continued

Pro His Gly Glu Glu Asn Tyr Pro Gly Thr Leu Arg Val Thr Met Thr
 180 185 190
 Tyr Thr Val Thr Arg Gln Met Gly Ile Arg Met Asp Tyr Arg Ala Thr
 195 200 205
 Thr Asp Arg Pro Thr Ile Val Asn Leu Thr Asn His Ala Tyr Trp Asn
 210 215 220
 Leu Gly Gly Glu Gly Thr Gly Thr Ile Asp Asp His Leu Leu Lys Leu
 225 230 235 240
 Asn Ala Asn Arg Tyr Thr Pro Val Asp Ala Thr Leu Ile Pro Thr Gly
 245 250 255
 Ala Ile Asp Ala Val Ala Gly Thr Pro Met Asp Phe Arg Arg Pro Thr
 260 265 270
 Pro Ile Gly Ala Arg Asn Arg Asp Pro Phe Gln Gln Leu Val Tyr Gly
 275 280 285
 Arg Gly Tyr Asp His Asn Trp Val Leu Asn Arg Glu Asp Gly Gln Phe
 290 295 300
 Arg Arg Leu Glu Phe Ala Ala Arg Ala Val Asp Pro Asp Ser Gly Arg
 305 310 315 320
 Gln Leu Thr Ile Tyr Thr Thr Glu Pro Gly Ile Gln Phe Tyr Gly Gly
 325 330 335
 Asn Phe Leu Asp Gly Thr Leu Tyr Gly Thr Ser Gly Arg Ala Tyr Arg
 340 345 350
 Gln Gly Asp Gly Phe Ala Leu Glu Thr Gln His Phe Pro Asp Ser Pro
 355 360 365
 Asn His Ala Asn Phe Pro Ser Thr Val Leu Arg Pro Gly Gln Thr Tyr
 370 375 380
 Asn Ser Thr Thr Ile Tyr Gln Phe Gly Thr Ala Asp
 385 390 395

<210> SEQ ID NO 112

<211> LENGTH: 378

<212> TYPE: PRT

<213> ORGANISM: Actinoplanes garbadinensis

<400> SEQUENCE: 112

Met Pro Arg Ile His Pro Lys Val Glu Glu Ala Val Ser Thr Leu Asp
 1 5 10 15
 Leu Asn Arg Thr Thr Arg Arg Arg Leu Leu Ser Gly Thr Gly Leu Phe
 20 25 30
 Ser Ala Ser Leu Ala Ala Gly Ala Leu Leu Ser Ala Cys Ser Asp Gln
 35 40 45
 Asn Asp Gly Gln Asn Gln Thr Glu Gly Ala Gly Asn Phe Pro Asp Thr
 50 55 60
 Pro Glu Trp Arg Phe Thr Phe Val Asn His Val Thr Thr Asn Pro Phe
 65 70 75 80
 Phe Thr Pro Thr Gln Tyr Gly Met Glu Asp Ala Ala Thr Leu Leu Gly
 85 90 95
 Ile Ala Lys Pro Gln Trp Thr Gly Ser Gln Asn Ser Ile Val Ala Glu
 100 105 110
 Met Val Asn Ala Thr Asn Thr Ala Val Ser Ala Lys Val Asp Gly Ile
 115 120 125
 Ala Ile Ala Val Val Asp Lys Asp Ala Phe Arg Gly Pro Val Asp Gln
 130 135 140
 Ala Leu Asn Ala Gly Ile Pro Val Val Ser Tyr Asn Ala Asp Gly Ala

-continued

145	150	155	160
Arg Gly Ala Pro Gly Thr Asn Arg Leu Ala Tyr Ile Gly Gln Gly Leu	165	170	175
Tyr Glu Ser Gly Tyr Ala Leu Gly Gln Arg Ala Leu Gln Val Leu Asp	180	185	190
Ser Gly Glu Val Ala Ala Phe Ile Ala Thr Pro Gly Ala Leu Asn Ile	195	200	205
Gln Pro Arg Ile Asp Gly Ala Gln Gln Ala Phe Lys Asp Ser Gly Lys	210	215	220
Pro Ile Thr Phe Thr Ala Val Ala Thr Asn Ala Asp Val Thr Arg Gly	225	230	235
Leu Ser Ile Ile Asp Ala Tyr Ala Gln Gly His Ala Asn Leu Ala Gly	245	250	255
Met Leu Ala Val Asp Ala Gly Ser Thr Ser Ser Val Gly Gln Thr Val	260	265	270
Lys Lys Tyr Asn Met Arg Gly Lys Gly Leu Lys Val Ala Gly Gly Phe	275	280	285
Asp Leu Ile Pro Glu Thr Leu Thr Gly Ile Gln Glu Gly Ser Leu Asp	290	295	300
Tyr Thr Ile Asp Gln Gln Pro Tyr Leu Gln Gly Phe Leu Pro Val Leu	305	310	315
Ala Leu Tyr Phe Tyr Lys Val Ser Gly Gly Leu Ile Ala Pro Ser Glu	325	330	335
Thr Asn Thr Gly Leu Leu Phe Val Thr Lys Asp Asn Val Ala Pro Tyr	340	345	350
Gln Ser Thr Lys Ser Arg Tyr Glu Gly Ser Thr Thr Asp Lys Val Leu	355	360	365
Val Pro Arg Ser Gly Pro Ile Ala His Gly	370	375	

<210> SEQ ID NO 113

<211> LENGTH: 352

<212> TYPE: PRT

<213> ORGANISM: Actinoplanes garbadinensis

<400> SEQUENCE: 113

Met Asp Asp Arg Ile Ser Pro Ala Pro Ala Gln Ala Pro Ser Leu Glu	1	5	10	15
Val Glu Gln Arg Arg Gly Arg Trp Gln Pro Val Thr Ala Ala Gly Arg	20	25	30	
Lys Val Leu Asp Ala Phe Leu Arg Arg Arg Glu Ala Ser Val Leu Leu	35	40	45	
Val Ala Ile Gly Leu Met Ile Tyr Phe Arg Ala Ser Ser Pro Val Phe	50	55	60	
Leu Ser Arg Asp Asn Leu Val Asn Ile Ala Gln Ala Thr Ala Pro Val	65	70	75	80
Ala Ile Ile Ala Val Gly Ile Val Leu Leu Leu Val Ser Gly Glu Ile	85	90	95	
Asp Leu Ser Val Gly Ile Val Ala Ala Leu Ala Pro Phe Leu Phe His	100	105	110	
Phe Gly Ile Asn Phe Tyr Ser Leu Pro Val Val Pro Ala Phe Val Val	115	120	125	
Ala Leu Ala Ile Ala Ala Gly Ile Gly Leu Val Asn Gly Leu Ile Val	130	135	140	

-continued

Thr Gln Leu His Val Pro Ser Phe Val Thr Thr Leu Gly Thr Phe Phe
 145 150 155 160
 Ala Val Gln Gly Ile Leu Leu Ile Thr Ser His Ala Tyr Pro Val Pro
 165 170 175
 Ile Pro Asp Ala Ala Lys Gly Thr Phe Gln Thr Trp Leu Gly Ala Gly
 180 185 190
 Pro Trp Ala Ser Ile Thr Trp Ala Leu Ile Ile Val Ala Ile Phe His
 195 200 205
 Thr Val Leu Thr Leu Thr Arg Trp Gly Leu His Thr Ile Ser Val Gly
 210 215 220
 Gly Asn Pro Val Gly Ala Thr Glu Ala Gly Ile Arg Ala Ser Arg Ile
 225 230 235 240
 Lys Ile Gly Asn Phe Val Ile Thr Ser Thr Leu Gly Gly Leu Val Gly
 245 250 255
 Ile Met Glu Ala Phe Arg Ile Asn Thr Ile Asp Pro Asn Ile Gly Gly
 260 265 270
 Gly Thr Thr Leu Thr Phe Tyr Ala Ile Ser Ala Ala Val Ile Gly Gly
 275 280 285
 Thr Ala Leu Ala Gly Gly Ser Gly Thr Ile Val Gly Ala Phe Leu Gly
 290 295 300
 Ala Leu Val Leu Ala Glu Leu Gln Asn Gly Phe Asn Leu Ile Gly Tyr
 305 310 315 320
 Ser Ala Asn Thr Ile Phe Leu Ile Leu Gly Leu Ala Ile Leu Val Ser
 325 330 335
 Met Ile Ala Asn Gln Tyr Leu Ser Arg Leu Arg Arg Ala Gly Arg Ser
 340 345 350

<210> SEQ ID NO 114
 <211> LENGTH: 253
 <212> TYPE: PRT
 <213> ORGANISM: Actinoplanes garbadinensis

<400> SEQUENCE: 114

Met Thr Ala Glu Thr Val Ser Asp Ala Leu Arg Val Gln Asn Ile Ala
 1 5 10 15
 Lys Arg Phe Gly Ala Leu Thr Ala Leu Gln Asp Val Thr Leu Arg Val
 20 25 30
 Ala Glu Gly Glu Val Leu Gly Leu Ile Gly Asp Asn Gly Ala Gly Lys
 35 40 45
 Ser Thr Leu Ile Lys Ile Ile Cys Gly Tyr His Arg Pro Asp Ala Gly
 50 55 60
 Arg Ile Phe Val Gly Gly Glu Glu Val Thr Leu Arg Ser Val Asp His
 65 70 75 80
 Ala Arg Ser Val Gly Ile Asp Ala Val Tyr Gln Asp Leu Ala Leu Val
 85 90 95
 Asn Glu Leu Ser Val Tyr His Asn Met Phe Leu Asn Arg Glu Leu Val
 100 105 110
 Arg Trp Pro Leu Leu Asn Asn Arg Ala Met Arg Arg Arg Ala Glu Glu
 115 120 125
 His Leu Arg Asp Met Gly Val Asn Leu Pro Asp Val Gly Val Glu Val
 130 135 140
 Ala Lys Leu Ser Gly Gly Gln Arg Gln Ala Ile Ala Val Ala Arg Cys
 145 150 155 160
 Val Tyr Ser Asp Ala Arg Ile Leu Leu Leu Asp Glu Pro Leu Ala Ala
 165 170 175

-continued

Met Gly Ala Lys Glu Gly Thr Met Ile Leu Asp Leu Ile Arg Asp Leu
 180 185 190

Lys Ala Arg Gly Asn Val Ser Ile Ile Ile Ile Ala His Asn Tyr Ala
 195 200 205

Gln Val Leu Asp Val Cys Asp Arg Val Asn Leu Leu Gln His Gly Arg
 210 215 220

Ile Thr Phe Asp Lys Arg Ser Ala Asp Thr Ser Leu Ala Glu Leu Thr
 225 230 235 240

Glu Leu Val Val Ala Glu Tyr Arg Thr Gly Arg Gly Arg
 245 250

<210> SEQ ID NO 115
 <211> LENGTH: 255
 <212> TYPE: PRT
 <213> ORGANISM: Actinoplanes garbadinensis

<400> SEQUENCE: 115

Met Glu Ser Gly Ala Ser Val Pro Gln Ser Ala Arg Ile Trp Asn Tyr
 1 5 10 15

Trp Leu Gly Gly Thr Asp Asn Leu Pro Val Asp Arg Ala Ala Gly Asp
 20 25 30

Glu Tyr Arg Ala Val Phe Pro Gly Ile Asp Glu Ile Ala Arg Glu Ser
 35 40 45

Arg Arg Tyr Leu Ser Arg Ala Val Arg Tyr Leu Ala Gly Glu Ala Gly
 50 55 60

Val Arg Gln Phe Leu Asp Val Gly Ala Gly Leu Pro Thr Val Asp Asn
 65 70 75 80

Thr His Gln Ile Ala Gln Arg Val Ala Pro Asp Ala Arg Val Leu Tyr
 85 90 95

Val Asp Lys Asp Pro Tyr Ala Val Glu His Gly Arg Glu Leu Leu Ala
 100 105 110

Gly Ser Ser Asp Val Tyr Leu Glu Gly Asp Leu Gln Lys Pro Ala Asp
 115 120 125

Ile Leu Ala Val Ala Ala Arg Glu Leu Asp Met Gly Arg Pro Val Ala
 130 135 140

Leu Ile Leu Asn Gly Val Leu Gly His Ile Pro Ser Thr Ala Glu Val
 145 150 155 160

Arg Asp Ile Val Arg Gln Leu Met Ala Gly Leu Pro Pro Gly Ser Tyr
 165 170 175

Leu Ser Ile Asn Asp Gly Val Arg Val Ala Gly Glu Glu Ala Leu Asn
 180 185 190

Gln Ala Gln Asp Ala Tyr Asn Ser Ser Gly Ala Val Pro Tyr Leu Met
 195 200 205

His Thr Pro Asp Glu Ile Ala Gly Phe Phe Glu Gly Leu Asp Leu Val
 210 215 220

Pro Pro Gly Val Val Pro Ser Pro Gln Trp His Pro Asp Pro Gly Asp
 225 230 235 240

Glu Thr Thr Gly Ala Ser Gln Tyr Ser Gly Val Gly Arg Lys Arg
 245 250 255

<210> SEQ ID NO 116
 <211> LENGTH: 280
 <212> TYPE: PRT
 <213> ORGANISM: Actinoplanes garbadinensis

<400> SEQUENCE: 116

-continued

Met Pro Pro Arg Thr Ser Arg Gly Pro His Pro Trp Val Leu Trp Thr
 1 5 10 15
 Ala Leu Ala Ala Ala Val Ile Phe Val Tyr Pro Phe Val Trp Leu
 20 25 30
 Val Ser Ala Ser Leu Lys Pro Arg Pro Asp Val Phe Asp Asn Arg Leu
 35 40 45
 Leu Pro Ala Glu Trp Ala Pro Gly Asn Tyr Thr Ala Ile Trp Asp Ala
 50 55 60
 Ala Pro Val Leu Thr Trp Met Phe Asn Ser Val Val Val Ala Leu Ala
 65 70 75 80
 Ala Ala Ala Ala Val Thr Ile Ser Ser Ala Val Val Ala Phe Gly Phe
 85 90 95
 Ala Tyr Phe Arg Phe Pro Gly Arg Asn Val Leu Phe Ala Leu Val Val
 100 105 110
 Gly Thr Met Met Leu Pro Gly Ala Val Thr Met Ile Pro Thr Tyr Leu
 115 120 125
 Ile Trp Asn Glu Leu Gly Leu Ala Ala Thr Gln Val Pro Leu Trp Ala
 130 135 140
 Gly Asn Leu Phe Gly Ser Ala Phe Tyr Ile Phe Leu Ile Arg Gln Phe
 145 150 155 160
 Phe Leu Gly Val Pro Arg Glu Leu Phe Glu Ala Ala Arg Val Asp Gly
 165 170 175
 Ala Gly Tyr Trp Arg Leu Phe Trp Arg Ile Ala Val Pro Leu Cys Arg
 180 185 190
 Pro Ala Leu Ile Val Ala Phe Val Phe Glu Leu Arg Ala Ser Trp Ser
 195 200 205
 Asp Leu Leu Lys Pro Leu Ile Tyr Leu Arg Asp Pro Ala Leu Phe Thr
 210 215 220
 Met Pro Arg Gly Met Lys Ala Ile Leu Asp Gln Phe Gly Gln Ala Gly
 225 230 235 240
 Glu Ala Arg Trp Glu Ile Val Leu Ala Gly Ala Val Ile Thr Thr Val
 245 250 255
 Pro Met Ile Ile Ala Phe Phe Leu Cys Gln Arg Tyr Phe Val Glu Gly
 260 265 270
 Val Ala Thr Gln Ala Arg Lys Gly
 275 280

<210> SEQ ID NO 117

<211> LENGTH: 301

<212> TYPE: PRT

<213> ORGANISM: Actinoplanes garbadinensis

<400> SEQUENCE: 117

Met Ser Ala Ala Val Arg Arg Arg Glu Thr Leu Ala Ala Phe Gly Phe
 1 5 10 15
 Leu Ser Pro Trp Leu Ile Gly Phe Thr Val Phe Met Ala Gly Pro Met
 20 25 30
 Val Ala Ser Leu Val Leu Ser Phe Thr Asp Tyr Asp Val Leu Thr Ser
 35 40 45
 Thr Asp Phe Val Gly Gly Glu Asn Tyr Arg Gln Met Leu Ala Asp Pro
 50 55 60
 Arg Val Arg Thr Ser Ile Ala Asn Thr Leu Ile Tyr Thr Ala Leu His
 65 70 75 80
 Val Pro Val Thr Met Ile Val Ser Leu Ala Leu Ala Met Leu Leu Ala

-continued

Glu Val Asn Leu Asp Pro Ala Gly Phe Asp Thr Gly Asp Trp Gln Ala
 165 170 175
 Leu Ser Thr Ala Thr Ala Arg Leu Thr Arg Met Ser Gly Gly Lys Leu
 180 185 190
 Gln Arg Ile Gly Phe Asp Pro Lys Leu Pro Glu Phe Leu Pro Val Trp
 195 200 205
 Ala Arg Ala Asn Gly Ala Ala Leu Val Ser Asp Asp Gly Arg Thr Ala
 210 215 220
 Gln Leu Asn Asn Pro Lys Val Val Glu Ala Leu Glu Tyr Ala Val Gly
 225 230 235 240
 Leu Ile Asn Ala Gln Gly Gly Trp Ser Asn Phe Lys Ser Phe Arg Asp
 245 250 255
 Ser Trp Asp Phe Phe Gly Ala Lys Asn Gln Phe Ala Ser Asn Gln Leu
 260 265 270
 Gly Ala Phe Pro Met Glu Asp Phe Tyr Leu Asn Val Leu Ala Asp Asn
 275 280 285
 Ser Pro Lys Val Lys Val Thr Val Ala Pro Phe Arg Gly Val Asp Gly
 290 295 300
 Gln Pro Ile Asp Trp Ile Thr Gly Asn Ala Trp Ala Ile Pro Ala Asn
 305 310 315 320
 Ser Ala His Pro Gly Gln Ala Cys Lys Trp Ile Lys Thr Met Thr Ala
 325 330 335
 Ser Glu Thr Trp Ile Ala Ala Ala Arg Ala Arg Ala Glu Leu Arg Lys
 340 345 350
 Lys Glu Asn Lys Pro Phe Ala Gly Val Tyr Thr Gly Asn Lys Lys Ala
 355 360 365
 Asp Glu Val Ile Phe Arg Asp Val Val Lys Pro Asp Ala Asn Val Gln
 370 375 380
 Ile Val Leu Gln Thr Gln Glu Ser Gly Phe Ser Glu Pro Ala Leu Ala
 385 390 395 400
 Ala Gly Glu Glu Phe Lys Ala Ala Trp Gln Asn Ala Val Asn Arg Val
 405 410 415
 Leu Glu Gly Lys Gln Lys Pro Ala Gln Ala Met Ala Glu Ala Gln Gln
 420 425 430
 Gln Ala Gln Ala Ala Leu Asp Lys Ala Asn Ser Gly Arg
 435 440 445

<210> SEQ ID NO 119
 <211> LENGTH: 64
 <212> TYPE: PRT
 <213> ORGANISM: Actinoplanes garbadinensis

<400> SEQUENCE: 119

Met Ser Ala Leu Ala Ile Glu Lys Ser Trp Lys Asp Val Asp Leu Arg
 1 5 10 15
 Asp Gly Ala Thr Ser His Pro Ala Gly Leu Gly Phe Gly Glu Leu Thr
 20 25 30
 Phe Glu Asp Leu Arg Glu Asp Arg Thr Ile Tyr Ala Ala Ser Ser Gly
 35 40 45
 Trp Val Cys Thr Leu Thr Ile Glu Cys Gly Thr Val Ile Cys Ala Cys
 50 55 60

<210> SEQ ID NO 120
 <211> LENGTH: 1053
 <212> TYPE: PRT
 <213> ORGANISM: Actinoplanes garbadinensis

-continued

<400> SEQUENCE: 120

Met Ser Pro Val Pro Ser Leu Asn Ser Thr Ser Val Arg Asp Ser Ala
 1 5 10 15
 Tyr Leu His Glu Arg Thr Val Thr Gly Glu Asp Gln Pro Ala Pro Ala
 20 25 30
 Ala Gln Ala Arg Ile Ala Ser Trp Arg Asp Ser Ala Phe Leu Asp Asp
 35 40 45
 Arg Val Leu Asp Ile Arg Leu Arg Gln Trp Gly Ile Asp Arg Ala Thr
 50 55 60
 Phe Gly Arg Leu Leu Thr Asp Asp Asp Phe Thr Val Pro Gly Arg Leu
 65 70 75 80
 Leu Ala Trp Ala Asp Glu Leu Ala Thr Val Leu Ala Thr Asp Thr Thr
 85 90 95
 Pro Val Thr Gly Leu Glu Leu Ser Thr Lys Leu Trp Ser Gln Gly Phe
 100 105 110
 Asp Arg Leu Leu Phe Ala Gly Leu Leu His Pro Phe Leu Ala His Tyr
 115 120 125
 Glu Gln Arg Leu His Glu Arg Val Pro Arg Pro Ile Ala Gly Ser Leu
 130 135 140
 Arg Arg Pro Leu Leu Glu Ser Leu Ala Asn Arg Leu Leu Ala Val Ala
 145 150 155 160
 Ala Arg Thr Leu Leu Leu Glu Leu Asn Val Ala Arg Val His Gly Arg
 165 170 175
 Leu Thr Gly Asp Thr Pro Gln Gln Arg Tyr Asp Asp Tyr Asp Arg Arg
 180 185 190
 Leu Leu Thr Asp Pro Ala Tyr Leu Ala Ala Leu Phe Glu Glu Tyr Pro
 195 200 205
 Val Leu Gly Arg Cys Leu Val Glu Cys Gly Arg Arg Trp Val Asp His
 210 215 220
 Ala Ala Glu Leu Phe Asn Arg Leu His Asp Asp Glu Pro Glu Leu Arg
 225 230 235 240
 Ala Ala Gly Leu Leu Pro Pro Ser Ala Glu Ala Leu Arg Ser Val Arg
 245 250 255
 Leu Asp Leu Gly Asp Pro His Asn Gly Gly Arg Ser Val Val Gln Leu
 260 265 270
 Thr Phe Asp Asp Gly Thr Asp Leu Val Tyr Lys Pro Arg Pro Val Gly
 275 280 285
 Ser Glu Arg Ala Tyr Ala Glu Thr Met Ala Ala Leu Ala Arg His Gly
 290 295 300
 Leu Pro Val Pro Val Thr Ala Pro Arg Val Leu Asp Arg Gly Gly His
 305 310 315 320
 Gly Trp Cys Glu Phe Val Arg Pro Ala Pro Cys Ala Asp Ala Ala Glu
 325 330 335
 Leu Ser Arg Phe Tyr Arg Arg Ala Gly Ser Val Leu Ala Ala Met Leu
 340 345 350
 Leu Leu Gly Gly Val Asp Met His Met Glu Asn Val Ile Ala Ala Gly
 355 360 365
 Ser Ser Phe Thr Pro Ile Asp Leu Glu Thr Val Leu Gln Ser Gly Glu
 370 375 380
 Leu Gly Asp Gly Ala Thr Asp Ala Tyr Gly Arg Ala Leu Asp Leu Leu
 385 390 395 400
 Asn Arg Ser Val Leu Ala Ile Gly Ile Leu Pro Ala Arg Ala Phe Gly

-continued

Cys Ala Glu Arg Leu Ala Ala Leu Ala Val Asp Val Asp Gly Ala Ala
 835 840 845
 Gly Trp Pro Ala Thr Pro Asp Gly Pro Leu Leu Gly Gly Phe Ser His
 850 855 860
 Gly Ala Ala Gly Ile Ala Trp Pro Leu His Arg Leu Ala Thr Glu Leu
 865 870 875 880
 Gly Asp Pro Ser Leu Arg Glu Leu Ala Arg Arg Ala Val Gln Phe Asp
 885 890 895
 Arg Asp Leu Tyr Val Pro Ala Ala Gly Ala Trp Arg Asp Leu Arg Pro
 900 905 910
 Glu Met Ala Gly Thr Asp Ser Tyr Pro Ala Leu Trp Cys His Gly Ala
 915 920 925
 Ala Gly Ile Gly Leu Ser Arg Leu Leu Ile Ala Gln His Asp Gln Asp
 930 935 940
 Thr Arg Leu Ala Ala Glu Ala Thr Ala Ala Leu Asp Leu Val Gly Ala
 945 950 955 960
 His Gly Phe Gly His Asn His Ser Ile Cys His Gly Asp Phe Gly Ala
 965 970 975
 Leu Ala Leu Phe Asp Leu Ala Ala Arg Thr Gly Phe Asp Pro Gly Arg
 980 985 990
 His Asp Ala Ala Ala Ala Ala Val Thr Ala Asp Ile Ala Ala Asn Gly
 995 1000 1005
 Ala Arg Cys Gly Leu Val Gly Asp Ile His Met Pro Gly Leu Met
 1010 1015 1020
 Leu Gly Ala Ala Gly Ile Cys Leu Ser Leu Leu Arg Ile Ala His
 1025 1030 1035
 Pro Ala Gln Val Pro Ala Val Ala Trp Leu Gln Pro Pro Leu Thr
 1040 1045 1050

<210> SEQ ID NO 121

<211> LENGTH: 341

<212> TYPE: PRT

<213> ORGANISM: Actinoplanes garbadinensis

<400> SEQUENCE: 121

Met Pro Glu Glu Ile Val Leu Ser Val Leu Asp Gln Val Pro Val Phe
 1 5 10 15
 Arg Asp Gly Ser Pro Ala Glu Ala Val Arg Asp Ala Val Ala Leu Ala
 20 25 30
 Arg Ser Ala Glu Gln Tyr Gly Tyr His Arg Phe Trp Ile Ala Glu His
 35 40 45
 His Gly Ser Ala Ala Asn Ala Cys Ala Ala Pro Glu Val Val Thr Ala
 50 55 60
 Ala Val Ala Ala Ala Thr Ser Arg Ile Arg Val Gly Ser Gly Gly Val
 65 70 75 80
 Leu Leu Pro His Tyr Ser Pro Leu Lys Val Ala Glu Thr Phe Arg Val
 85 90 95
 Leu Ala Ala Leu Tyr Pro Gly Arg Ile Asp Leu Gly Phe Gly Arg Ala
 100 105 110
 Pro Gly Gly Pro Pro Ala Met Ala Glu Leu Leu Asn Pro Tyr Ala Val
 115 120 125
 Arg Thr Asp Glu Ala Phe Leu Glu Gln Ile Gly Arg Leu Leu Gly Phe
 130 135 140
 Leu Gly Asp Thr Arg Thr Val Ser Arg Val Ser Val Thr Pro Gln Val

-continued

145	150	155	160
Glu Glu Pro Pro Val Pro Trp Met Leu Gly Ala Gly Thr Gly Ser Ala	165	170	175
Arg Met Ala Gly Met Leu Gly Leu Pro Phe Cys Phe Ala Gln Phe Ile	180	185	190
Ala Thr Glu Glu Cys Pro Glu Ala Ile Glu Ala Tyr Arg Asp Ala Phe	195	200	205
Arg Pro Ser Pro Trp Leu Glu Arg Pro Gln Pro Met Leu Ala Leu Arg	210	215	220
Val Leu Cys Ala Asp Ser Asp Ala Glu Ala Glu Glu Leu Ala Thr Cys	225	230	235
Phe Trp Met Ser Cys Thr Thr Gly Trp Arg Ala Gln Val Gln Leu Thr	245	250	255
Asp Asp Tyr Arg Gly Gly Ala Pro Asn Leu Asp Asp Ala Arg Arg Tyr	260	265	270
Arg Leu Thr Ala Glu Asp Leu Ala Leu Arg Glu Ser Arg Pro Phe Leu	275	280	285
Gln Ile Ser Gly Thr Pro Ala Ala Val Gly Lys Glu Ile Arg Arg Leu	290	295	300
Gln Ala Val Tyr Gly Val Ser Glu Val Val Leu Thr Thr Asn Cys Pro	305	310	315
Gly Leu Pro Ala Arg Arg Arg Ser Tyr Glu Leu Leu Ala Gly Glu Phe	325	330	335
Ala Ser Pro Ala Ala	340		

<210> SEQ ID NO 122

<211> LENGTH: 231

<212> TYPE: PRT

<213> ORGANISM: Actinoplanes garbadinensis

<400> SEQUENCE: 122

Met Arg Ser Ala Ala Arg Gly Gly Pro Ile Val Thr Asp Val Leu Val	1	5	10	15
Val Asp Gly Glu Ala Leu Val Ser Ile Gly Ile Lys Met Ile Leu Glu	20	25	30	
Ser Thr Gly Gly Phe Ala Val Ala Thr Thr Asp Arg Glu Asn Leu Arg	35	40	45	
Ser Ala Val Glu Gln His Arg Pro Ala Val Val Leu Leu Asp Gly His	50	55	60	
Ser Ala Gln Ser Asp Gly Leu Glu Val Leu Asp Gln Leu Arg Ala Leu	65	70	75	80
Ser Ser Pro Pro Ala Ile Ala Met Leu Thr Thr Leu Ala Pro Pro Glu	85	90	95	
Leu Val Leu Asp Ser Leu Arg Gly Gly Ala Cys Gly Phe Leu Leu Arg	100	105	110	
Asp Ser Gln Pro Glu Gln Leu Val Ala Ala Val Arg Ala Leu Ala Glu	115	120	125	
Gly Ser Ile Val Leu Ala Pro Glu Ala Ser Ser Val Val Val Arg Ala	130	135	140	
Gly Ser Arg Gly Ser Ala Ala Gly Ala Gly Ser Pro Ala Cys Glu Arg	145	150	155	160
Val Lys Gln Leu Ser Asp Arg Glu Gln Ser Ile Leu Arg Leu Leu Gly	165	170	175	

-continued

Ala Gly Leu Thr Asn Ala Glu Ile Ser Arg Gln Leu Phe Leu Ser Ala
 180 185 190

Ala Thr Val Lys Glu His Val Ser Val Ile Leu Ser Lys Leu Gly Val
 195 200 205

Ala Asn Arg Val Gln Ala Ala Val Leu Ala Tyr Ala Ser Gly Leu Ser
 210 215 220

Ser Asp Asp Val Cys Leu Ser
 225 230

<210> SEQ ID NO 123
 <211> LENGTH: 812
 <212> TYPE: PRT
 <213> ORGANISM: Actinoplanes garbadinensis

<400> SEQUENCE: 123

Met Ile Phe Ala Leu Ala Trp Ser Gln Leu Arg Ala Tyr Pro Ala Arg
 1 5 10 15

Leu Phe Ala Ile Val Ala Ala Val Met Leu Ala Thr Gly Phe Leu Ala
 20 25 30

Ala Thr Ala Thr Phe Ala Ala Thr Ser Gly Glu Gly Leu Arg Arg Thr
 35 40 45

Ala Ala Ala Pro Leu Thr Thr Ala Asp Ile Val Leu Asp Ala Asp Asp
 50 55 60

Thr Val Arg Asp Pro Ala Trp Tyr Glu Ala Ala Ala Val Pro Gly
 65 70 75 80

Val Arg Ser Val Asp Ala Gln Tyr Ala Arg Thr Val Ser Val Phe Gly
 85 90 95

Gly Ser Arg Arg Gly Ser Ala Asn Val Gln Ser Ile Ala Ala Thr Pro
 100 105 110

Gln Val Arg Trp Phe Thr Leu Asp Arg Gly Ala Trp Pro Thr Gly Pro
 115 120 125

Gly Gln Leu Val Ala Asp Gln Arg Thr Leu Asp Asp Leu Gly Ile Asp
 130 135 140

Val Gly Ala Thr Leu Thr Val Arg His Gly Glu Ala Ala Pro Gln Pro
 145 150 155 160

Val Thr Val Thr Gly Ala Ala Asp Leu Gly Phe Arg Pro Leu Thr Gly
 165 170 175

Ser Asp Phe Arg Phe Tyr Ala Asp Ala Ser Phe Phe Ala Gly Asp Val
 180 185 190

Pro Pro Ala Ala Leu Leu Thr Val Ala Asp Asp Ala Ser Leu Thr Gly
 195 200 205

Thr Val Asp Ala Leu Arg Arg Ser Met Gly Pro Gly Ile Ser Ala Thr
 210 215 220

Asp Ala Ser Ala Ala Ala Asp Gln Ala Ala Ala Arg Phe Ala Gly Gly
 225 230 235 240

Asn Gly Gln Leu Val Val Ile Met Leu Ala Phe Ala Ala Val Ala Leu
 245 250 255

Leu Ala Ala Val Leu Val Ile Ala Asn Thr Phe His Val Val Ile Val
 260 265 270

Gln Arg Ile Arg Gln Ile Ala Leu Leu Arg Leu Val Gly Gly His Arg
 275 280 285

Ala Gln Val Ser Arg Val Val Leu Ala Glu Ala Ala Ile Ala Gly Thr
 290 295 300

Ala Gly Gly Leu Val Gly Ala Ala Ala Gly Val Gly Leu Gly Tyr Leu
 305 310 315 320

-continued

Ala Val Val Ile Thr Leu Leu Gly Thr Val Ala Gly Leu Val Val Gly
740 745 750

Val Pro Val Gly Leu Ala Ala Val Ala Ala Val Gly Arg Thr Ala
755 760 765

Asp Pro Val Ile Arg Leu Pro Trp Gly Gln Leu Ala Ala Val Leu Val
770 775 780

Val Ala Val Leu Thr Gly Val Val Ala Ser Leu Ala Pro Ala Arg Arg
785 790 795 800

Ala Ala Arg Val Ala Pro Ala Glu Gly Leu Thr Arg
805 810

<210> SEQ ID NO 124
<211> LENGTH: 244
<212> TYPE: PRT
<213> ORGANISM: Actinoplanes garbadinensis

<400> SEQUENCE: 124

Met Ile Val Trp Pro Glu Arg Arg Ala Ala Ser Arg Ser Pro Pro Ser
1 5 10 15

Ser Ala Arg Pro Val Ala Met Ser Ser Ala Pro Val Gly Ser Ser Ala
20 25 30

Lys Thr Thr Asp Gly Leu Ala Ser Ser Ala Arg Ala Thr Ala Thr Arg
35 40 45

Cys Cys Trp Pro Pro Asp Ser Ser Asp Gly Arg Cys Pro Ser Arg Ser
50 55 60

Val Ile Cys Ser Glu Ser Val Ile Phe Arg Ser Ser Pro Gly Ser Thr
65 70 75 80

Arg Arg Pro Ala Ser Arg Ser Gly Ser Thr Met Phe Cys Ser Ala Val
85 90 95

Ser Val Gly Ser Arg Leu Asn Ala Trp Lys Thr Lys Pro Ile Arg Ser
100 105 110

Arg Arg Arg Ser Val Arg Ala Arg Ser Ser Arg Pro Ala Asn Asp Arg
115 120 125

Pro Ala Arg Leu Thr Val Pro Ala Val Gly Val Ser Asn Pro Ala Ser
130 135 140

Arg Cys Ile Ser Val Val Phe Pro Glu Pro Asp Gly Pro Met Ile Ala
145 150 155 160

Val Asn Trp Pro Ala Glu Lys Pro Ala Asp Thr Pro Ser Thr Ala Val
165 170 175

Thr Ala Ala Gly Pro Val Pro Tyr Val Leu Leu Thr Ser Arg Gln Leu
180 185 190

Thr Ile Ser Ala Cys Val Val Cys Val Val Thr Ala Pro Thr Leu Glu
195 200 205

Ile Arg Ala Asp Arg His Ile Pro Pro Arg Asp Pro Gly Arg Ala Val
210 215 220

Asp Arg Tyr Leu Arg Met Thr Arg Arg Tyr Arg Pro Arg Ala Pro Cys
225 230 235 240

Ser Arg Asn Arg

<210> SEQ ID NO 125
<211> LENGTH: 367
<212> TYPE: PRT
<213> ORGANISM: Actinoplanes garbadinensis

<400> SEQUENCE: 125

Val Leu Arg Ile Asp Ala Leu Val Ala Ala Ala Val Val Ile Gly Cys

-continued

1	5	10	15
Leu Leu Leu Gly	Leu Ala Gly Leu	Ser Glu Trp Tyr	Trp Ser Ala Ala
	20	25	30
Val Ala Val Pro	Leu Leu Leu Arg	Arg Ser Ala Pro	Arg Cys Phe Leu
	35	40	45
Ala Leu Val Ala	Gly Val Ser Gly	Leu His Leu Leu	Ala Ser His Ser
	50	55	60
Phe Met Phe Pro	Gly Asp Leu Val	Ala Leu Val Ala	Val His Ala Ala
	65	70	75
Ala Ala His Ala	Pro Gly Arg Ala	Arg His Ala Gly	Leu Leu Leu Gly
	85	90	95
Ala Ala Gly Ala	Leu Val Val Ala	Ala Gln Ala Leu	Gln Asp Gln Arg
	100	105	110
Leu Gly Ser Ala	Leu Pro Ala Val	Leu Ile Val Ala	Ser Thr Met Ala
	115	120	125
Ala Trp Ser Ile	Gly Leu Met Gln	Arg Gln Gln Arg	Ser Ala Val Leu
	130	135	140
Asp Ala Glu His	Arg Arg Arg Leu	Ala Glu Gln Asp	Ser Ala Met Arg
	145	150	155
Ala Gln Leu Ala	Val His Glu Glu	Arg Thr Arg Ile	Ser Gln Glu Met
	165	170	175
His Asp Ile Ile	Ala His Ser Leu	Ala Ser Ile Ile	Ala Gln Ala Glu
	180	185	190
Gly Gly Arg Val	Ala Ala Arg Ala	Asp Ala Arg Ile	Ala Gly Pro Val
	195	200	205
Phe Asp Arg Ile	Ala Gly Leu Gly	Arg Gln Ala Leu	Thr Asp Val Lys
	210	215	220
Arg Leu Leu Thr	Val Val Asp His	Asp Asp Glu Trp	His Asp Asp Gly
	225	230	235
Leu Glu Arg Leu	Pro Val Leu Leu	Ala Gly Val Thr	Glu Ala Gly Leu
	245	250	255
Asp Val Thr Val	Asp Ser Ser Gly	Ala Pro Gln Pro	Leu Ala Ala Gly
	260	265	270
Met Asp Leu Ala	Val Tyr Arg Val	Ile Gln Glu Ser	Leu Thr Asn Val
	275	280	285
Leu Lys His Ala	Pro Ala Arg Arg	Ala Cys Leu Arg	Met Arg Trp Thr
	290	295	300
Pro Ala Leu Leu	Thr Val Thr Val	Ser Ser Pro Leu	Pro Gly Gly Arg
	305	310	315
Gly Ala Gly Leu	Val Glu Gly Arg	Gly Leu Ser Gly	Ile Arg Gln Arg
	325	330	335
Cys Ser Leu Phe	Asn Gly Asp Cys	Thr Val Thr Ala	Thr Thr Glu Leu
	340	345	350
Thr Val Thr Thr	Thr Trp Pro Leu	Thr Pro Glu Gly	Ala Arg Ala
	355	360	365

<210> SEQ ID NO 126

<211> LENGTH: 220

<212> TYPE: PRT

<213> ORGANISM: Actinoplanes garbadinensis

<400> SEQUENCE: 126

Met Thr Arg Pro	Pro Ile Ala Val	Leu Ile Ala Asp	Asp Asp Gln Glu Leu
1	5	10	15

-continued

Val Arg Thr Gly Phe Ala Met Val Val Asp Ala Ala Pro Asp Met Arg
 20 25 30

Val Val Ala Ile Ala Ala Ser Gly Ala Glu Ala Ile Glu Leu Ala Ala
 35 40 45

Glu His Arg Pro Asp Val Ile Leu Met Asp Ile Arg Met Pro Gly Thr
 50 55 60

Asp Gly Ile Thr Ala Thr Ser Ala Ile Leu Ala Ala Gly Gly Glu Arg
 65 70 75 80

Pro Pro Lys Ile Ile Ala Leu Thr Thr Tyr Asp Ser Ser Asp Tyr Ala
 85 90 95

Thr Arg Ile Leu Thr Ala Gly Ala Ser Gly Tyr Leu Leu Lys Asp Ala
 100 105 110

Thr Ala Glu Gly Leu Thr Ala Ala Ile Arg Ser Ala Tyr His Gly Gly
 115 120 125

Ser Val Ile Ala Pro Thr Thr Thr Arg Asn Leu Val Ala Ala Arg Ala
 130 135 140

Glu Pro Pro Pro Pro Ala Arg Asp Pro Ala Pro Leu Asp Thr Phe Thr
 145 150 155 160

Ala Arg Glu Arg Asp Val Phe Asp Leu Ile Val Ala Gly Ala Asn Asn
 165 170 175

Ala Glu Ile Ala Ala Arg Leu His Leu Ala Glu Val Thr Val Lys Thr
 180 185 190

His Val Gly Arg Val Leu Ala Lys Leu Gly Val Arg Asp Arg Leu Asn
 195 200 205

Val Val Val Trp Ala Tyr Arg Asn Gly Ala Val Gly
 210 215 220

<210> SEQ ID NO 127

<211> LENGTH: 782

<212> TYPE: PRT

<213> ORGANISM: Actinoplanes garbadinensis

<400> SEQUENCE: 127

Met Leu Ile Cys Gly Leu Ile Ala Gly Val Val Val Ala Ala Ala Ala
 1 5 10 15

Phe Pro Phe Ala Ala Met Ser Gly Leu Ala Ala Lys Ala Gly Gln Gln
 20 25 30

Thr Phe Ala Ser Leu Pro Ser Glu Leu Lys Ala Phe Arg Ser Pro Gln
 35 40 45

Ile Ser Arg Ile Tyr Ala Ala Asp Asn Arg Thr Gln Val Ala Gln Phe
 50 55 60

Tyr Asp Glu Phe Arg Ser Asp Val Pro Leu Lys Glu Met Ser Pro Phe
 65 70 75 80

Met Arg Asp Ala Met Val Ala Ala Glu Asp Arg Gln Phe Tyr Gln His
 85 90 95

His Gly Val Asp Leu Lys Gly Ala Ala Arg Ala Leu Val Asn Asn Arg
 100 105 110

Asn Gly Gly Gln Lys Gln Gly Ala Ser Thr Ile Thr Met Gln Trp Val
 115 120 125

Arg Ile Ser Leu Ala Tyr Ser Ala Thr Lys Pro Gln Asp Val Ile Asp
 130 135 140

Ala Thr Glu Asp Ala Pro Lys Arg Lys Val Ala Glu Met Lys Tyr Ala
 145 150 155 160

Leu Glu Val Glu Lys Gln Leu Ser Lys Asp Gln Ile Leu Glu Arg Tyr
 165 170 175

-continued

Leu Asn Ile Val Pro Phe Gly Lys Gln Thr Tyr Gly Ile Tyr Ala Ala
 180 185 190
 Ser Arg Val Tyr Phe Asn Lys Lys Pro Lys Asp Leu Thr Ile Gly Glu
 195 200 205
 Ala Ala Leu Leu Ala Ala Ile Val Lys Ala Pro Ser Ala Tyr Asp Pro
 210 215 220
 Thr Asp Pro Asp Gly Tyr Glu Leu Ile Arg Gln Arg Arg Asn Ala Tyr
 225 230 235 240
 Val Ile Pro Gly Met Val Glu Met Gly Ala Ile Thr Arg Ala Gln Ala
 245 250 255
 Asp Ala Ala Leu Lys Glu Ala Ile Pro Arg Lys Val Arg Pro Met Ser
 260 265 270
 Asn Gly Cys Val Ser Val Ala Lys Asn Asn Trp Gly Phe Phe Cys Asp
 275 280 285
 Tyr Phe Tyr Arg Trp Trp Met Glu Arg Lys Glu Phe Gly Pro Thr Pro
 290 295 300
 Tyr Asp Arg Glu Arg Arg Leu Lys Ser Gly Gly Tyr Arg Ile Thr Thr
 305 310 315 320
 Thr Leu Asp Val Lys Ala Gln Lys Gln Ala Arg Asp Arg Ile Gly Asp
 325 330 335
 Leu Ile Ser Glu Lys Asn Lys Asn Ala Leu Leu Leu Ala Ala Val Glu
 340 345 350
 Pro Gly Thr Gly Lys Val Arg Met Leu Ala Ala Asn Arg Arg Tyr Lys
 355 360 365
 Leu Asp Asp Pro Asp Asp Pro Gln Asn Ala Ile Ser Ser Asp Pro Arg
 370 375 380
 Lys Ala Arg Lys Gly Ile Arg Gly Ser Tyr Pro Asn Thr Thr Asn Pro
 385 390 395 400
 Leu Leu Thr Gly Gly Gly Asp Ile Thr Gly Tyr Gln Ala Gly Ser Val
 405 410 415
 Met Lys Met Phe Thr Ile Val Ala Ala Leu Glu Gln Gly Tyr Pro Leu
 420 425 430
 Ala Tyr Thr Ile Arg Thr Gln Ser Arg Tyr Arg Ser Arg Tyr Ile Ile
 435 440 445
 Glu Ser Ser Asn Asp Ala Ala Cys Pro Gly Thr His Phe Trp Cys Pro
 450 455 460
 Ser Asn Ala Gly Gly Gly Gly Glu Gly Val Phe Asn Met Trp Thr Gly
 465 470 475 480
 Leu Gly Arg Ser Ile Asn Thr Tyr Phe Val Pro Leu Glu Glu Arg Val
 485 490 495
 Gly Ala Glu Lys Val Val Ser Ala Ala Lys Arg Phe Gly Ile Gln Phe
 500 505 510
 Arg Glu Pro Asp Asp Ala Leu Leu Ala Glu Pro Gly Asn Ala His Gln
 515 520 525
 Trp Gly Ala Phe Thr Leu Gly Val Ser Ala Thr Thr Pro Leu Asp Met
 530 535 540
 Ala Asn Ala Tyr Ala Thr Leu Ala Ala Asp Gly Met Tyr Cys Pro Pro
 545 550 555 560
 Thr Pro Ile Glu Arg Ile Ala Thr Arg Asp Gly Asp Gln Leu Asp Val
 565 570 575
 Gly Arg Ser Pro Cys Val Arg Ala Thr Ala Lys Asp Val Ala Arg Ala
 580 585 590

-continued

Ala Leu Asp Ala Ala Arg Cys Pro Val Gly Asp Ser Ala Gln Leu Gly
595 600 605

Arg Cys Gly Gly Ser Thr Ala Gly Ile Thr Arg Ser Val Val Gly His
610 615 620

Pro Val Phe Gly Lys Thr Gly Thr Thr Asp Arg Asp Arg Thr Ala Ser
625 630 635 640

Leu Ile Ala Gly Thr Thr Ala Leu Val Val Ala Gly Tyr Leu Val Asn
645 650 655

Pro Asp Tyr Gln Asn His Arg Asp Arg Leu Asp His Asp Gln Val Asn
660 665 670

Pro Ala Val Tyr Arg Thr Leu Ala Asp Tyr Met Glu Gly Arg Pro Arg
675 680 685

Glu Ser Phe Lys Arg Pro Ser Ser Gly Arg Ile Ala Phe Gly Asp Gln
690 695 700

Arg Ser Ile Pro Asp Val Glu Cys Asp Pro Met Pro Arg Ala Arg Asp
705 710 715 720

Arg Leu Glu Asp Ala Gly Phe Asp Val Trp Arg Gly Gln Glu Val Glu
725 730 735

Ser Asp Cys Pro Ala Gly Thr Ala Ala Gly Thr Glu Pro Ser Gly Arg
740 745 750

Thr Val Lys Asn Gly Val Val Val Ile Gln Val Ser Lys Gly Arg Arg
755 760 765

Gly Ala Ser Pro Pro Ile Phe Pro Pro Ile Gly Pro Pro Arg
770 775 780

<210> SEQ ID NO 128

<211> LENGTH: 253

<212> TYPE: PRT

<213> ORGANISM: Actinoplanes garbadinensis

<400> SEQUENCE: 128

Met Ala Pro Leu Thr Arg Ser Leu Arg Tyr Tyr Tyr Gly Asp Ala Gly
1 5 10 15

Arg Glu Ala Ala Met Asp Ala Met Tyr Arg Arg Phe Val Arg Pro Gly
20 25 30

Asp Val Val Phe Asp Ile Gly Ala His Val Gly Asp Arg Val Ala Cys
35 40 45

Phe Arg Arg Leu Gly Ala Arg Val Val Ala Val Glu Pro Gln Pro Leu
50 55 60

Cys Met Arg Ala Leu Arg Ala Leu Tyr Ala His Asp Asp Arg Val Ala
65 70 75 80

Leu Val Glu Ala Ala Cys Gly Pro Ala Gly Gly Ser Val Pro Leu Tyr
85 90 95

Ile Asn Ser Ala Asn Pro Thr Val Ser Thr Asn Ser Val Arg Phe Leu
100 105 110

Thr Ala Ala Thr Gly Ser Arg Gly Trp Glu Asn Glu Val Trp Asp Gln
115 120 125

Gln Ile Thr Val Pro Ala Val Thr Leu Asp Thr Leu Val Gln Arg Phe
130 135 140

Gly Leu Pro Ala Phe Ile Lys Ile Asp Val Glu Gly Tyr Glu Asp Ala
145 150 155 160

Val Leu Ala Gly Leu Ser Arg Gly Val Arg Ala Leu Ser Phe Glu Phe
165 170 175

Thr Thr Ile Ala Arg Asp Val Ala Arg Arg Cys Leu Asp Arg Ala Gly
180 185 190

-continued

Glu Leu Gly Phe Asp Gly Phe Asp Val Ser Leu Gly Glu Thr Met Ala
 195 200 205
 Arg Thr Phe Gly Arg Trp Ala Ala Arg Asp Glu Met Leu Ala His Leu
 210 215 220
 Ala Gly Leu Pro His Glu Ala Asn Ala Gly Asp Val Tyr Ala Val Ser
 225 230 235 240
 Arg Ser Ala Gly Trp Pro Asp Arg Arg Glu Asp Arg Arg
 245 250

<210> SEQ ID NO 129
 <211> LENGTH: 261
 <212> TYPE: PRT
 <213> ORGANISM: Actinoplanes garbadinensis

<400> SEQUENCE: 129

Val Pro Arg Phe Asp Ser Arg Leu Val Thr Val Gly Gly Val Arg Thr
 1 5 10 15
 His Asp Arg His Ala Cys His Ala Gly Gly Leu Pro Val Val Leu Val
 20 25 30
 His Gly Leu Ala Val Ser His Arg Tyr Leu Met Pro Thr Ala His Ala
 35 40 45
 Leu Ala Gly Arg His Pro Val Leu Val Pro Asp Leu Pro Gly Phe Gly
 50 55 60
 Phe Ser Asp Lys Pro Arg Arg Ala Tyr Asp Val Gly Arg His Ala Glu
 65 70 75 80
 His Leu Ala Ala Trp Leu Asp Val Leu Gly Val Pro Arg Ala Cys Ile
 85 90 95
 Ala Gly His Ser Phe Gly Ala Glu Val Ala Ala Arg Leu Ala Val Leu
 100 105 110
 Arg Pro Asp Leu Val Ala Ala Val Val Leu Ala Ser Pro Thr Thr Asp
 115 120 125
 Pro Ala Ala Arg Ser Arg Arg Ala Leu Ile Gly Arg Trp Ala Val Asp
 130 135 140
 Leu Trp Ile Glu Ala Pro Trp Gln Ala Pro Val Leu Val Arg Asp Ile
 145 150 155 160
 Ala Asp Ala Lys Pro Trp Arg Val Leu Ala Thr Val Gly His Ser Val
 165 170 175
 Arg Asn Ala Ile Glu Glu Asp Leu Arg Arg Leu Pro Val Pro Pro Leu
 180 185 190
 Val Leu Gly Gly Ser Leu Asp Pro Val Ala Pro Leu Arg Trp Arg Ala
 195 200 205
 Glu Val Ala Ala Met Thr Gly Gly Val Ser Val Thr Val Pro Ala Ala
 210 215 220
 Ala His Asn Val Met Thr Thr Ser Gly Val Arg Ser Ala Arg Ala Ile
 225 230 235 240
 Ala Ala Tyr Leu Arg Thr Arg Arg Arg Cys Met Asp Arg Leu Ile Gly
 245 250 255
 Gly Met Pro Pro Pro
 260

<210> SEQ ID NO 130
 <211> LENGTH: 244
 <212> TYPE: PRT
 <213> ORGANISM: Actinoplanes garbadinensis

<400> SEQUENCE: 130

-continued

Val Ser Pro Pro Phe Arg Leu Asp Glu Ala Val Ala Asp Val Tyr Gly
 1 5 10 15
 Asp Leu Arg Leu Ala Pro Val Leu Arg Arg Leu Leu Arg His Ser Gly
 20 25 30
 Arg Leu Thr Gly Ser Val Ala Gly Ser Val Ser Leu Ile Asp Ala Asp
 35 40 45
 Arg Gly Cys Tyr Val Lys Ala Ala Glu Tyr Gly Ala Asn Cys Gln Leu
 50 55 60
 Gly Arg Ser Phe Pro Leu Asp Glu Gly Ala Thr Gly Arg Ala Phe Gly
 65 70 75 80
 Ser Arg Arg Pro Val Val Ile Pro Asp Tyr Gly Gln Leu Arg Ala Gly
 85 90 95
 His Leu Ala Ala Ala His Pro Ala Arg Lys Gly Pro Ala Val Ala Val
 100 105 110
 Pro Ile Trp Trp Arg Gly Asp Val Ile Ala Val Asn Val Ala Phe Ala
 115 120 125
 Pro Ala Phe Ser Leu Gly Gly Val Asp Glu Leu Glu Ala Leu Thr Gln
 130 135 140
 Ser Ala Ala Ala Ala Ile Val Arg Ser Arg Gly Val Arg Val Arg Ala
 145 150 155 160
 Asp Pro Pro Tyr Ala Ala Pro Ala Ala Pro Phe Thr Pro Arg Glu Ala
 165 170 175
 Glu Val Leu Asp Leu Leu Arg Gln Gly Leu Thr Asp Arg Glu Met Ala
 180 185 190
 Arg Arg Leu Gly Leu Ser Ala Lys Thr Val Glu Lys His Val Gly Ala
 195 200 205
 Ile Arg Arg Lys Thr Gly Thr Ser Asn Arg Thr Ala Ala Val Val Thr
 210 215 220
 Ala Leu Asp Asn Asp Trp Val Gly Asn Leu Pro His Thr Ala Glu His
 225 230 235 240
 Thr Thr Gly Ser

<210> SEQ ID NO 131

<211> LENGTH: 281

<212> TYPE: PRT

<213> ORGANISM: Actinoplanes garbadinensis

<400> SEQUENCE: 131

Met Lys Asp Ile Leu Asp Arg Ala Leu Ala Glu Arg Tyr Gly Val Ala
 1 5 10 15
 Ala Phe Asn Ile Val Asn Asp Leu Thr Val Glu Ala Val Leu Ala Ala
 20 25 30
 Ala Ala Glu Glu Arg Ala Pro Val Ile Leu Gln Thr Ser Val Lys Thr
 35 40 45
 Val Arg Met Tyr Gly Arg Pro Arg Leu Tyr Glu Ile Val His Ala Phe
 50 55 60
 Ala His Asp Ala Pro Val Pro Val Thr Leu His Leu Asp His Cys Pro
 65 70 75 80
 Glu Arg Ser Val Ile Ser Asp Cys Leu Ala Gly Gly Trp Asn Ser Val
 85 90 95
 Leu Phe Asp Ala His Glu Leu Asp Val Ala Asp Asn Leu Arg Gln Thr
 100 105 110
 Thr Glu Val Val Ala Glu Ala Arg Arg Ala Gly Ala His Val Glu Gly
 115 120 125

-continued

Glu Ile Glu Gly Ile Gln Gly Val Glu Asp Asp Val Gly Asn Asp Tyr
 130 135 140
 Ala Pro Met Val Gln Ser Leu Glu Val Ala Val Asp Phe Ile Lys Arg
 145 150 155 160
 Thr Gly Val Asp Cys Phe Ala Pro Ala Ile Gly Asn Ala His Gly Gln
 165 170 175
 Tyr Lys Gln Ala Pro Val Leu Asn Thr Arg Arg Val Ser Asp Leu Val
 180 185 190
 Ala Ala Thr Gly Ile Pro Met Ala Leu His Gly Gly Thr Gly Leu Ser
 195 200 205
 Asp Glu Gln Phe Thr Asp Leu Ile Ala Arg Gly Cys Ala Lys Val Asn
 210 215 220
 Ile Ser Thr Ala Leu Lys Glu Ser Phe Met Lys Ser Gly Leu Glu Phe
 225 230 235 240
 Leu Arg Glu Ala Asp Glu Arg Gly Lys Trp Asp Pro Pro Ser Leu Phe
 245 250 255
 Arg His Gln Arg Ala Ala Val Val Glu Met Ala Arg Gln His Ile Arg
 260 265 270
 Leu Phe Gly Gly Ser Gly Arg Ala Trp
 275 280

<210> SEQ ID NO 132

<211> LENGTH: 192

<212> TYPE: PRT

<213> ORGANISM: Actinoplanes garbadinensis

<400> SEQUENCE: 132

Met Gly Ser Ala Val Ala Val Pro Ala Ser Ala Gly Gly Gly Arg Arg
 1 5 10 15
 Asp Gly Pro Ala Ala His Pro Ala Leu Arg Arg Ile Gly Ala Arg Val
 20 25 30
 Val Asn Ala Leu Val Phe Asp Cys Asp Gly Val Leu Ala Asp Thr Glu
 35 40 45
 Arg His Gly His Leu Pro Ala Phe Asn Ala Thr Phe Glu Gln Phe Gly
 50 55 60
 Leu Pro Val Arg Trp Ser Glu Glu Glu Tyr Gly Glu Lys Leu Arg Ile
 65 70 75 80
 Gly Gly Gly Lys Glu Arg Met Ala Ser Leu Phe Ala Asp Pro Ala Phe
 85 90 95
 Ala Ala Ala Ala Gly Asp Thr Asp Arg Thr Glu Leu Leu Arg Thr Trp
 100 105 110
 His Arg Ala Lys Thr Ala Ala Phe Thr Lys Leu Val Ala Glu Gly Arg
 115 120 125
 Ile Pro Ala Arg Pro Gly Thr Ala Arg Ile Ile Ser Glu Ala Leu Arg
 130 135 140
 Ala Gly Trp Thr Val Ala Val Ala Ser Thr Ser Ala Glu Asp Ser Val
 145 150 155 160
 Arg Ala Val Leu Val Asn Ala Val Gly Ala Thr Thr Ala Glu Arg Ile
 165 170 175
 Pro Val Phe Ala Gly Asp Val Val Pro Ala Lys Lys Pro Asp Pro Ala
 180 185 190

<210> SEQ ID NO 133

<400> SEQUENCE: 133

-continued

000

<210> SEQ ID NO 134

<400> SEQUENCE: 134

000

<210> SEQ ID NO 135

<400> SEQUENCE: 135

000

<210> SEQ ID NO 136

<400> SEQUENCE: 136

000

<210> SEQ ID NO 137

<400> SEQUENCE: 137

000

<210> SEQ ID NO 138

<400> SEQUENCE: 138

000

<210> SEQ ID NO 139

<400> SEQUENCE: 139

000

<210> SEQ ID NO 140

<400> SEQUENCE: 140

000

<210> SEQ ID NO 141

<400> SEQUENCE: 141

000

<210> SEQ ID NO 142

<400> SEQUENCE: 142

000

<210> SEQ ID NO 143

<400> SEQUENCE: 143

000

<210> SEQ ID NO 144

<400> SEQUENCE: 144

000

-continued

<210> SEQ ID NO 145

<400> SEQUENCE: 145

000

<210> SEQ ID NO 146

<400> SEQUENCE: 146

000

<210> SEQ ID NO 147

<400> SEQUENCE: 147

000

<210> SEQ ID NO 148

<400> SEQUENCE: 148

000

<210> SEQ ID NO 149

<400> SEQUENCE: 149

000

<210> SEQ ID NO 150

<400> SEQUENCE: 150

000

<210> SEQ ID NO 151

<400> SEQUENCE: 151

000

<210> SEQ ID NO 152

<400> SEQUENCE: 152

000

<210> SEQ ID NO 153

<400> SEQUENCE: 153

000

<210> SEQ ID NO 154

<400> SEQUENCE: 154

000

<210> SEQ ID NO 155

<400> SEQUENCE: 155

000

-continued

<210> SEQ ID NO 156

<400> SEQUENCE: 156

000

<210> SEQ ID NO 157

<400> SEQUENCE: 157

000

<210> SEQ ID NO 158

<400> SEQUENCE: 158

000

<210> SEQ ID NO 159

<400> SEQUENCE: 159

000

<210> SEQ ID NO 160

<400> SEQUENCE: 160

000

<210> SEQ ID NO 161

<400> SEQUENCE: 161

000

<210> SEQ ID NO 162

<400> SEQUENCE: 162

000

<210> SEQ ID NO 163

<400> SEQUENCE: 163

000

<210> SEQ ID NO 164

<400> SEQUENCE: 164

000

<210> SEQ ID NO 165

<400> SEQUENCE: 165

000

<210> SEQ ID NO 166

<400> SEQUENCE: 166

000

<210> SEQ ID NO 167

-continued

<400> SEQUENCE: 167

000

<210> SEQ ID NO 168

<400> SEQUENCE: 168

000

<210> SEQ ID NO 169

<400> SEQUENCE: 169

000

<210> SEQ ID NO 170

<400> SEQUENCE: 170

000

<210> SEQ ID NO 171

<400> SEQUENCE: 171

000

<210> SEQ ID NO 172

<400> SEQUENCE: 172

000

<210> SEQ ID NO 173

<400> SEQUENCE: 173

000

<210> SEQ ID NO 174

<400> SEQUENCE: 174

000

<210> SEQ ID NO 175

<400> SEQUENCE: 175

000

<210> SEQ ID NO 176

<400> SEQUENCE: 176

000

<210> SEQ ID NO 177

<400> SEQUENCE: 177

000

<210> SEQ ID NO 178

<400> SEQUENCE: 178

-continued

000

<210> SEQ ID NO 179

<400> SEQUENCE: 179

000

<210> SEQ ID NO 180

<400> SEQUENCE: 180

000

<210> SEQ ID NO 181

<400> SEQUENCE: 181

000

<210> SEQ ID NO 182

<400> SEQUENCE: 182

000

<210> SEQ ID NO 183

<400> SEQUENCE: 183

000

<210> SEQ ID NO 184

<400> SEQUENCE: 184

000

<210> SEQ ID NO 185

<400> SEQUENCE: 185

000

<210> SEQ ID NO 186

<400> SEQUENCE: 186

000

<210> SEQ ID NO 187

<400> SEQUENCE: 187

000

<210> SEQ ID NO 188

<400> SEQUENCE: 188

000

<210> SEQ ID NO 189

<400> SEQUENCE: 189

000

-continued

<210> SEQ ID NO 190

<400> SEQUENCE: 190

000

<210> SEQ ID NO 191

<400> SEQUENCE: 191

000

<210> SEQ ID NO 192

<400> SEQUENCE: 192

000

<210> SEQ ID NO 193

<400> SEQUENCE: 193

000

<210> SEQ ID NO 194

<400> SEQUENCE: 194

000

<210> SEQ ID NO 195

<400> SEQUENCE: 195

000

<210> SEQ ID NO 196

<400> SEQUENCE: 196

000

<210> SEQ ID NO 197

<400> SEQUENCE: 197

000

<210> SEQ ID NO 198

<400> SEQUENCE: 198

000

<210> SEQ ID NO 199

<400> SEQUENCE: 199

000

<210> SEQ ID NO 200

<211> LENGTH: 40402

<212> TYPE: DNA

<213> ORGANISM: *Actinoplanes liguriae*

<400> SEQUENCE: 200

gatcaggctc accgcgggagc tgatctggtc acggatcgcg cggatcggca ggtccatgcc

60

-continued

ggccatcagc accatcgtct ccagccggga cagcgcgtcc cgcggcgtgt tgcggtgcag	120
ggtggtcagc gagccgtcgt ggccgggtgt catcgcctgc agcatgtcga gcgcggcggc	180
gtcacggacc tcgccgacga cगतccggtc cgggcgcac cgcagcgcgt tgcggaccag	240
gtcgcgggtg gtgatecgtc cccggccctc ggagttcggc ggccgggact ccaggcgcac	300
cacgtggtcc tggaccagtt gcagctcggc gggtcctcg atggtcacga tgcgctcgtc	360
ggccgggacg aagctggaga ggacgttcag gatcgtggtc ttgccggagc cggtgccgcc	420
gctgaccagg atggtgcgcc ggccgcgcac gcacgcgtcc aggaactcgg cggcctgccg	480
ggtgagcgtg ccgtactgca gcaggtcacc gacggtgagc gggaccgcgg cgaacttgcg	540
gatggtcagc gtcgagccgt ccagcgcgat cggcgggacc acggcgttga cccggctccc	600
gtccggcagc cgggcgtcga cggtcgggtc ggctcgtcc acgcggcggc cgaccgcga	660
gcagatccgg tcgatgatcc ggccgaggtg ctgctcgtcg tcgaactcgg cggcgacctt	720
ctcgaggcgg ccgaaccgct gcagctagac cgagtacggc ccgttcacca tcacctcggc	780
caccgacggg tcgcgcagca gcgactcgat cggtcctggc ccgagcact cgtcggtcac	840
ctcgcgggtg atccgggccc ggtccgcgcc ggagagcggg gtctcctccc gggcgagcag	900
gtcgtggagc gcgtcccga cccgggcgtc caggtcctcg ctctggcggc tgggtagag	960
cgtcggcccc agctcgtcgg ccagcgcgcg ctggatccgc agccgcacct cgcgcacctg	1020
gtcctgcggc gggcggcccg cggcccggta gcggtcgcgc ccgcgtggct cggtgggcgg	1080
tggtgggggc gtgccggcgc cgtcaggcgc gctggagagg ctcacgggaa caacctccc	1140
aggaaccgcg ggcgcgcgtg ggggtgtgtg ccgacgcgcg cgatccggtc accgagctcc	1200
cggatcgcgc ggtgaccgg gtgcagcggg tcggtgacgg cgatcggctc gccgtggtg	1260
accgagaccg tcacgtcccg gctggcccgc acctgcaccg cgaacggcat gccggcccgc	1320
acctccacct cggacgggct caggccgacc tgggcgcgcg cccggttga gaccagcagc	1380
cgcttgtcct tgggtagtc gagcaggtcg aacatctccg cggtgagccg gaccgacttg	1440
agcgcgggaa gatccggggt gacgatcggg atgaaccagt cggacatgtc cagcgcggcc	1500
agcacctggt cggtgaccac ggacgggggtg tcaccacga tgaagtctga gagcggcggg	1560
gccacgtcca gcagctcga cgcgaactcc cggcggacct gctcgcctc gcccgggctg	1620
gccggcgcca ggaggcgtc gagactttgc cggtagctcg tgacgatcga ccgcagccc	1680
ggctcgtcca gccgaccggc catctgcagg ccccgggcga tgttgcttc cggggacagc	1740
ttcatcatga tcgccacgtc gccgaactgc aggtccaggt ccatcagcag caccggcgt	1800
ccggcaccgg ccagcgcgac ggccaggttc accgccacca cgtcgcgcc gcagccgcc	1860
ttgccggcga agaccgtgac cacactggcg tacggggcgt tgtcgcgggt cccgcgcagt	1920
gtggtgctca gcgccttga caggtcgacc gaccggaccg tcgcgctgcg gatgccctcc	1980
tcgtcctcct cggcgaccag gtcccggatg ccggactgca ggcagcgcag caccacgccg	2040
gcctcgatcg cgtggcggat cagcaccacc ccgatcaccg ggcgctgcaa ccgctggtac	2100
gccgtgaaca tcagcgcctc gtccaggctc acgaccgcgc cgatcaccac gagcagcgtc	2160
tcgggttagc gggggagata cgactccagc tcgctcatgc tcttgagcat cgtgccgccg	2220
atcgcgccga agtcgttgcc ccagtgcgtg cggcgcctcg cgtcgggctc gacgtacaca	2280
tagaggctca tcgcacgacc cagctcgtgt cgatcgcgg gccgggtctc gcggtgccgt	2340
tcgggcccag cagcgcagg tagagcgate cgctctgggc ggctgcacg agtcgcagg	2400

-continued

cgtcggtgtc gccgacggcc agggtcacga cgtaccgctg gatctccttg accgcggcgg	2460
tgctgtcgcc ggccgaggcg gacggaccgg ggggtggcga gggcgacggc gtcacggggg	2520
cctgaccggg ttccgcctcc ccgatggtga tcaccctgct cttcggcagc aggagctcgg	2580
tcacgaggat ggtctcgtgg tcctccgcca tcaggacctt cgctggtac gtgtaataga	2640
ccgcgacctg gtcgcccggc gtgatggttc cggctacctg cggggcgacg ttgagcgcca	2700
ccgagaccgc gaggcacta cggggcaccg ggatccgccc ggtgtgcgac ggcgcgggtg	2760
acgcggggac gaacagcgtc cgcacgagga gctgccgggg ctgcaggtcc ccgccgagcc	2820
ggagcgggtc gaggcgcgtg tcccaggtag tcagcgcctc ggcgggcacg gtgacggtgg	2880
ggaccaggag ccgctcggtc aggcctcggg cgcggatctc ggcgcgctg gtcgccgacg	2940
ggatgtgctg cccggcgacc aggatccagg tgcctcccg gccgctgagc gcgcgcccgt	3000
cggccgaccg gcgtagggac aggacggccg ccccgctgat cccggccagc accagcggcg	3060
ccagcaggat caggatgcgg cggcgcatga cttcaccttc tcaggcaccg gtcaccccgt	3120
acggccgatc accatcgcgc cgtaataccg cgaggtagcg aaccgcgtcg gtaactggtc	3180
cgtgaccagc gctctggtga agtagccgta gaggcaggac tgcgccgcgc acagcgtctc	3240
ctgcgccccg ggcacgagcg aggggaccgc ggatccgggt gacaccgggc cgtgaccgg	3300
gctctcgtag ccggtgagga cgagcggcgc gaagccggcg atccggtagt acgacggcag	3360
cgtgccgatc accgccacct gcctgtcga gacggcacc agcaccggct gccccgaggt	3420
gatcaggacg ttcagccggt cgaggcaggc cgtggcggcg gaggcgttgc cggggccgat	3480
ggtgaatccg ccgaccagc tgtccgcccg cccgctcggc gccgggatgc cggtcagctc	3540
gcaggaggcg tccggtgcgc tgaccggcag caggcccggc agcgcggcg ggcgctccgg	3600
ctgcccagc cacgtgtaac cggcgaccgt ctcgcccggc tcggcccggc aggacgtggc	3660
gaggatgccg tcgctgatcg ggatgtagc gcccgctcggg tcggagaggc cgagcagcgg	3720
gtggaagcgc gctcgcgggt tcgggcccgt gggcggcggc ggggcgaaga acctcgtgta	3780
gtcgcgggtc agccgcaggc agtcgcaccg ggagacggcg agcgcgagga cgtcggtgac	3840
cgcggagct ccccaggcga cccggcccga ggcgcccctc ttcgcccctg ggtaccgcca	3900
cccggccaga ccgcgcccga acagcggcgg caccaccgag gtgttctcgc tgttgcgggt	3960
ggacgtccgg acctcagcgt accggtaccg cccggaggcg ctcggcggcg cggggcacgt	4020
gaccggggtg ttccaggagc tcgggcagcc ggcgctcggc gtggtgacgc cggcggcggc	4080
gacggtggtg atgcagaact ggacgtccga gacgaggtcc ttggcgttcc ggtcggcgtg	4140
ccgctcgcgc ttgtcccgtc gcgcggcgac ggtgcagggt gcggacgtca ggtcccggc	4200
ggcgtgcccg gcgcaggcct gcgcgacctt ccaagcagcc gcgctcggccc cgtctgcaa	4260
ctgctcccgc tcggcgtaga gcgcgcccgt gtcgatcacc agcgcgcgcca tcccagcag	4320
gacgcccggc ccggccaggc cggcgaccag cgcggtagtc acgcccgtct cgcgcggggg	4380
cgggaacagg gcgtggatca gccgaagcat gacatcacgc cggctcgcgt catcgtgatc	4440
gtgcccagtg tctgcccgcg gaccagcctg accagcggca ccatcggcgt gatcggctgg	4500
taccggcggg tcagcacgac ctcggcgtcg gcgcccggcga gcgaggtggc cgaacaggtc	4560
gtgacggtct gggtcaccga cggcgcctcg gtggcggcga cgatgcccgt gaccttggcg	4620
tgaccgcccg cggcgtgccc gttcaggggc ccgagcgggg cgcctcccg ggcgcctcgc	4680
gtgagctgga tgtaactgctg gagcagccgg cccatgtcga tgatcccga caggatcagc	4740
agcagcaccg gcatcacgat ggcggtctcc agcgcgcggc cgcggcggtc ccggttatcg	4800

-continued

tgcggagctc	tccgctccct	gggcgagaac	cgtacgcaac	atcccggcca	gcccgtccgc	4860
cgtatacggc	ttcgccacga	atggcgaccc	ggcacggatc	agccctttct	tgatggcgat	4920
ctcctccggg	accccggaga	cgtagacgat	cttcatgccc	ggccggacct	cggaggccga	4980
gcccggccagc	tccccgccgg	agactcccgg	caggcccagg	tcggtgagca	gcacgtcgat	5040
cgctccgctg	tgcaccgggc	acgtcatgat	ggcgctgacc	gggtctttcg	ccaacaggac	5100
gacgaacccc	cgcactccea	gcactctgtc	ggcgagctca	cgcaggtcct	cgctcgtcctc	5160
caccaggaga	acgaccggcc	cctgcgcctc	ggttgctttc	cacatcattc	ctctcccggg	5220
gcacaggaa	tccggcgacg	actcttcccg	tcgctgcctc	tgctcacgct	atccaccggc	5280
ctgcctggcc	cgggtggcatt	cgcggaaatg	tcgatgcctc	caaatcagca	tttgtccggc	5340
ggcactgtcc	gtgttaacgc	tcaactacgtt	gcgctgacgt	cacgtttcgt	cccggtaaca	5400
gttcggggtc	ttgacagatc	acgagcgtcg	atgggtgaat	gtgttcaatc	ctgatcggac	5460
gagtgcagga	taaacaacgt	ttgcgtgtga	agccgtttgg	ctttgagggg	gctccatggt	5520
caattacgtc	agtttctgtc	gccctaaaac	ctttgccgcc	accttcggcg	cagccgccct	5580
gctgctcggc	tccggcgccct	gcgcgaagag	cgaggactcc	ggggacaccg	tggcggcggg	5640
tcccgcctcc	tccggcgccgc	aggtgggtcca	gtccgcctcg	gccggctccg	cgacctgtgc	5700
cttggatcag	tacggcgcg	ccaagctcga	cctgaagacc	gcctccgctc	gcttctccca	5760
gtcggagaag	gaggcgaacc	cgttccggat	cgccgagacg	aagtccatca	aggacgaggc	5820
cgcaagctg	ggcatcacca	acctcaagac	ctcgaacgcg	aactcacaat	tcaacaagca	5880
gatcgcgcag	gtcagacaga	tgatcgatgc	gggcgtgcag	ctgctggtga	tcgcgcgcgt	5940
caactcggac	ggctgggact	cgggtttcgc	caaggcgacg	gcgaagcaca	tcccgatcat	6000
cacgatcgac	cggaaatca	acgcgaccgc	ctgcaaggac	tacctgacct	tcacgcgctc	6060
cgacttcgcc	gagcagggca	agcgggccgc	cgacgcgctg	gccaaagtgc	tgggcaacaa	6120
gggcgagggtg	gcgatcctgc	tgggcgctcc	cggcaacaac	gtcaccacgc	tgcggaccag	6180
cggcttcaag	gacgagatcg	ccaaggctgc	gccggacatc	aagatcacgt	tcgagcagac	6240
cggcaacttc	tcccgggagg	acgggcagaa	ggctgcggag	cagctgctgc	agtccaagcc	6300
gaacatcaac	ggcatctacg	gcgagaacga	cgagatggcg	ctcggcgcga	tcaccgcgct	6360
caagggcgcc	ggcaagaagg	ccggcgacgt	caagatcgtc	tcgatcgacg	gcaccaaggg	6420
cgcggtgcag	ggcatcgtgg	acggctgggt	ctccgcggtg	atcgagtcca	accgcgctt	6480
cgggcgcgctg	gccttcgaca	ccgcgacgaa	gttcttcggc	ggcgagccgg	tcggccagga	6540
catcgtcatc	caggaccgtg	cctacgacga	gtcgaacgcc	aagaccgaca	tcggcagcgc	6600
gtactagaga	gcgctcccaa	tcgggtgtcc	ggggatgaac	cgggcacccg	ccggcacgga	6660
ggagggcggc	tcgatcgtct	ggaagtctcc	ggcgtctcca	agaccttccc	cggcgtacgc	6720
gccctggacg	gggtgtcctt	cacctgaac	ccgggcgagg	tgacgcgct	ggtgggggag	6780
aacggcgccg	gcaagtgcag	gttgatcaaa	gtgctcaccc	gggtctacca	gcccggacagt	6840
ggcgagctgc	gctaccgcgg	cgagccggcc	cggttcgcca	cccgcgtgga	cgcccagcgg	6900
gccggtatct	cgaccatcta	tcaggaggtc	aacctcgtcc	cgctgatgag	cgtggcgcac	6960
aacctgttcc	tcggccggga	gccgcgcaac	cggttcgggc	tgctggacga	ggcccggatg	7020
gtcgcggagg	ccaccgagat	cctggccggt	tacggcgtac	gcaccgatgt	ccgccgcgc	7080
ctcggcaacc	tggccctggg	cgcgcagcag	atggtcgcgc	tcgcccgggc	cgctcatggtc	7140

-continued

gacgcccggg	tcgtggtgat	ggacgagccc	acctcgtcgc	tggagcccg	cgaggtggag	7200
acctgttcg	gggtgatccg	cgagctgcac	accgcccggca	tcggcatcgt	ctacgtctcg	7260
caccggctgg	acgagctcta	cggggtgtgc	gacgcgggtca	cgatcctgcg	cgacggcaag	7320
ctcgtgcaca	ccggccggat	ggccgatctc	gaccggcgca	cgctggtctc	gctgatgctc	7380
ggccgcgagt	tcggggcgga	cttcaccagc	ttctccgagt	caccgcagag	caccccggag	7440
ggcgagccgg	tcctgcgggt	gtccggcctg	accagccgcc	cccggctcga	cgacatcagc	7500
ttcgacgtgc	gccccggcga	ggtggtcggc	ctgggcccgc	tgctcggcgc	cgcccgagc	7560
gagacgatca	aggcgatcgg	cggggcgtac	ccgatcgact	ccggcgtgat	cgaggtcggc	7620
gggctccggc	tcggcaggcc	cagcacggta	cgggcgggtcc	gcgccggcgt	ggccaccag	7680
ccggaggacc	gcaaggccga	gggatcgtc	cccggcctgt	cgatccggga	caacatcgcg	7740
ctcgcgatcc	tgcccgggat	ggcccgttcc	ggactggtca	gcgacaagcg	gatcgacagc	7800
atcgtcgcca	cgtacatgag	ccggctgcgg	atcaaggcgt	ccggtccgga	ccaggcggtc	7860
ggcgatctct	ccggtggcaa	ccagcagaag	gtgctgctcg	cgcggctgct	cgccaccggc	7920
ccgaaggtgc	tgctgctcga	cgagccgacc	cggggcatcg	atgtcggcgc	caaggccgag	7980
gtgcaggcgc	tgatcgacga	gctggcgaag	gaggggctcg	gtgtcgtgct	ggtctcctcg	8040
gacgcccagg	aactggtcga	gggcgcggac	cgggtggtgg	tgctgcgcga	cgccgcggtc	8100
gtcggcacc	tcaccggcga	ccgggtgacc	accgaggccc	tgatggccac	gatcgcggag	8160
gcccgggatg	agcaactgaga	ccctgaccgg	cccgcggatg	acgttcaacc	cgccgtgggc	8220
ggcacgctac	ggcgtctacg	cggcgatcgt	tctgctgatc	gtcgtcaaca	tcgccttcac	8280
gcccacttcc	ctgacctcga	gcaatctcgc	gatccagctg	atccaggcgg	cgccggtggt	8340
gatcgtcggc	ctcggcatgg	ccctggtcat	cggcaccgag	gggatcgacc	tctcggtggt	8400
ttcggatcatg	gcgctcgcgg	cggccttcac	acctctctat	ctggggtacg	gcgtgacagc	8460
cgcgatcctc	gtctcgtctc	tcgcccgggt	ggcggtcggg	ctgatcaacg	gtgtcctggt	8520
cgcgaagccc	ggcctgcagc	cgatcgtggc	gacgctggcc	ctgttcgctc	gcccgtcggg	8580
gctggccgctg	gtgatctccg	gtggacagct	caaggacgtg	cgcaaccgcc	acctgctcta	8640
cctgggtctc	ggtgacctgc	tcggcgtgcc	ggtcctggtc	tggatcgcgg	cgtgctggt	8700
gctcgtgggt	gcggttcgtg	tccggcgtac	cgtcttcggc	cggcgcctgc	tggcctcgg	8760
cggcaaccgg	cccgcgccgg	agctcgcggg	cctcccggtc	aagcgggtgc	tgatcggcgt	8820
ctacgtcttc	tgccgggtgc	tcgcctcgat	cgcggcctg	ctctcggctc	cgccatcca	8880
gtccagcgac	gcgtcccggg	tcggcctgct	gatcgagctc	tcccgatca	cccggtggt	8940
cgtcggcggc	accccgccta	ccggcggccg	ggtccgggtg	ctcggcaacc	tggcccgggc	9000
cctgctcatg	caactggtgg	tcgccaccat	gatcaaacac	gatctcccgc	cgccaccac	9060
cgagatgggt	caggccgtga	tcctcctggt	cgcggctctac	gtggcccggg	agaggaggac	9120
ccggtgacca	tgctgatccc	cgtgcccgt	ttccggaacg	gcccgtctgt	gcagcggcag	9180
ggcgcgctcg	cggtgctggt	caccgtggtg	gcgatcagcc	tggccgcgtt	cccgcgcttc	9240
cgcagcgcgg	acaacgcggg	cacgatcctg	gtcgcgcggg	cgccaccgat	gctgatcgg	9300
ctcggcatga	ccttcgtgat	catcacgggc	gggatcgacc	tctcggctcg	ctcgtcttac	9360
gtgctcggcg	gggtggtcgc	cgcctggggc	tcgcagtggt	gagtcgtcgc	ggcgtggcc	9420
gcgcccgttc	tcctgtgcgg	ggccatcggc	gtactgaacg	ggatcctgat	ctcgagaacc	9480
gggatggcgc	ccttcacgtg	caccctcggc	gcgctgctcg	gcccgggtg	cctcatcggc	9540

-continued

agcatcagcg atgagggctc gacgacgtac ctggtcagga gcgacgtctt ccacgagctg 9600
 ggcacgggat ccctgctcgg cgtcggctctg ccggtctggc tggccgcggg tctggtcggc 9660
 gccgggatcc tggctgtgaa ccggaccccg ttcgggcacg ccgtgcacgc catcggcggg 9720
 agcgaggacg ccgccgcgct gatggggctg cccgtacggc gaataaaggt ctgggtctat 9780
 ctctctccg ggctgctcgc gggactcgc ggtagcatca acgcggccaa gctcggctcc 9840
 ggggtcaccg tgctcggcag tggcatggag ctgcacgcca tcgccgccgt cgtgatcggg 9900
 ggcacgtcgc tcaccggcgg ctccgggtcg atcgcggca cggtcgcggg ggtgctgctg 9960
 ctccgctga tccagaacct gatcaaccag gtcggcaacg tcaacagcaa ctggcagcag 10020
 gtgatcagcg tggggttctt cgcgctgtg gtcgtggcgc agacaactct cgtacgcgca 10080
 agaagatctt gacgtggagg ccgccccggg gacctgcgc cgggcgggca ggcgtagggt 10140
 gcccgcatga cggagcatcg ggtctccccg gccgggcggg cgctcgcgtg gctgatgctg 10200
 gtctccgggt tcgcccggt cgtcgggtcg ttctgcccgt gggcctgggt cgacttcccg 10260
 gagcagggca gcagccaggt gtccgggagc ctctgtctcg acctgttca cgcgttcttc 10320
 ggggtcgtgc tcgccgggta cgcggtgccc gccgtgcgcg gcgagcgcct gcccgccctc 10380
 gagacgttct tctcggctcg cgcggggctg gtgctgttca cgctcggggc ctgggacagc 10440
 cggcacctga cctcagatgac cgcgcacctg gtcgcccgcg acaccggcac gaccatcggg 10500
 cccggtctct ggctgtgcat gatcggcggc ctgctggcgc cgctcgcggc ggcggccctc 10560
 gccgtccggg gacgcggccc ggtcgtcagc tcccgggtgt gaccaccag tccgggtggt 10620
 tcggcatcgg aggggtcgtg acgccagga gccaggaggt caggaaacgc cgcagatcct 10680
 ggcgggcgac ccgcgaggcg agcgtgatga agtcaccggt cagggcggag cggccgcggg 10740
 acgtcgtcag ccaggcgcgt tcgacccgct ggaacgtcgc cgcgcgatc ttctgccgga 10800
 gcgctagag gaccagcgcg ccgccggcgt agacgttcgg gttgaagacg tcccacgtgg 10860
 tcgcccgctc gagcggggcg gcgaccggac cgtacctggc gcggaagatg tcgccggcgg 10920
 cgtagacggc cttgaagaac gcctcggcgt cggccaggcc ggtgtaactgc gggaaaccgc 10980
 cggctctctc cgaccagagc atctcgtacc aggtggcgtg gccctcgttg agccagacgt 11040
 cgctccacga gaacggcgag acgctgtcgc cgaacctg gtggccagc tcgtgggtca 11100
 tcgacgggcc ggggtggtc tcggggcccg tgaacaggc ggcgcgtac agcgaaggg 11160
 tctgggtctc cagggcgtag cccaggctcg cgtcgateac cagggagcgg tagtcctcga 11220
 acgataggg ccgccctcgc ttctccatcc aggcgagctg ctccgctcc ccggcagctg 11280
 cgggcagcag cgtgccggcg aggcgtcgcg gcaccacgtc gcggatcggg gtgccgccgg 11340
 ccgccgggcg gcgctcgacc acgaagtcgc cgcggccgt ctgcaccagc tcgggtggcca 11400
 tcggggcgga ctccggtag accgagctga cgtggccgct gtgctcggc gtgctacca 11460
 gcgtgcccgt gccgctccc gtccagcccg ccggcacggt gagcgtgatc gtgaaggctg 11520
 ccttgtcccg tggatggtcg ttgccgggga acagcaggtg ccgccagcgg ggtgggcag 11580
 cgagcaccgt ccgctccggc gtcgccacga gagcggccgg ggcggcggg aagttcgcga 11640
 ccgtgacccc gaacagccgc cccgggggaa gggggcggc cgggatgacg gtcagctcgt 11700
 cgccgtcccg ggcggcccgc gcgggctgcc cgtcgaccga gacgcgccg atcagggcgc 11760
 cgcggaagtc gaggtcgaag cgggacaggc tctgccggc gacggcggg atcgtcacat 11820
 cgccgatac gacctcttc gggctctct ccgggtagcg cagggcggg tcgtagtcga 11880

-continued

gcaagtcgta gccgcccgtg ccgagcagcg ggtagaggcg gtcgccgagg ccggcggacc 11940
cgggtgacgg cgaggcccgc gcctgcgccg gtgcggcgcc tgcggccagg gcgaggacga 12000
cgggtggcgc gacgggtgagg acgcggtgtc ccgcggaagt tcgcatggct tccgacgcta 12060
ggcgacacca ccggaagcca tcgacccatg ggcatgtatg aaatcccaca atctccgatg 12120
tggacggacg gatggtgcgc agtatgcaac ttgcagattt cgggacattc cctagcccgg 12180
cggttgcctg gtgcaccctg tcgaccactg tccggaaccg cgtggtgagc aggggtgaacg 12240
ttcatgcggc ccgggcccgc ggaggtcccg tgaccgttcg cattgccgtg cgccggtgaa 12300
tcactccgct ttacgacttc gcgacaagtg gttaatgtcg gcgaagcgat atatcgcca 12360
gttattcggg ggactcgggt gcatgagcaa aaaatcactc cggcgattgc cagcggatca 12420
ccgcaaattg aattgctgcc cgtcaattcc ctgcgagtga tggattcgcc gcgactgaac 12480
ggtgaggacc cgcggcacac cgagggtgct gcccgcttcg gggcggagct cccgccgatc 12540
gtcgtgcacc gggcgaccat ggggtcactc gacggcgccg accggctgag cgcggcccgg 12600
ctgcgcggcg acgaccggat cagggcgggt ctgttcgacg gcaccgagca ggaggcctac 12660
gtgctgagcg tcaagcccaa cgtgacgcac gggctgccgc tgtccgccgc cgagcgcacc 12720
cgtgcggcgg agcgcacat cacgatgcat cctgactggt cggaccggat gatcgcggcg 12780
tccagcgggc tggcgccgcg gaccgtcggc ggccctccgc ggcggcgcgc ggccctccggc 12840
gagagcccgc cgggcccctc ctccgcgcgc ggcgggaca gccgcgtccg gccggcccgc 12900
agcaccgcgg gccggctgaa agcgggtgac tacctccagg accggcccga gcctcactg 12960
cgggagatcg cccggcacgc cggcgtctct ccgtcgaccg cccgtgacgt ccgggaccgg 13020
ctgcaccgcg gcgaggaccg gatccccgcc acgcaacgcg cggcggcacg ccccggaac 13080
gattccccgc cgtcgggctc gctggtccag ggcttggcga gcgaccgctc gttgcgattc 13140
agcaggtccg ggccgcatct gctgcctggt ttgattgccc acccgttca ggaaccgcaa 13200
tggaaaagggc tggctgacac tattccggcg cattccgcgc aggcgctggc gaaaatcgcg 13260
cgccattggt cgcgggaatg gcgtgagttc gcggacatcc tggagaagga cgcgcgtag 13320
gccaccggca tttcttccgg caccgggtcc gccctccgtc acgcacaggt cagagtactg 13380
atggcggctg tcaaccgccg gatctgcggg taggtgccga cgtcctccg ccgaccgtct 13440
gccgaacgca tccggtcggg gcccgatggt cgggtaggca ttcaccgatc agggttgctc 13500
caatgtctct cgtcgatacc gcggctgata cctccgcggg actcggcaga acaactccgtg 13560
gctatggcgc cgtggtcccg gaggccttcc tgaagtactt cggacgtacc tgtccggagt 13620
ccccacaga aggagacatc atgtcggcca tcaccgtgga aaccacctgg aagaacaccg 13680
acctccggga ggacctcacc gctcaaccgc ccggcctcgg cttcggcgag ctgagcttcg 13740
aggacctgcg tgaggaccgc accatctacg cggccagcag cggctgggtc tgcacctga 13800
ccatcgagtg cggcacgctc gctctgcgct gctgaccaac ggtcatcgca ctgccgggac 13860
cggggtgac cccggtcccg gcaccctctc cccggcagga gcctgcatgt catcctttgc 13920
gatcgccgct tcgccggcca gcgcgtacct gcaagagcgc tccgccggcc ccggcggcga 13980
ccccgtggcg gagcacgagc gggctcagtc gtggcgcgag tccgcgttcc tggacgaccc 14040
ggtcctggac atccgcctgc gcgagctcgg actcagccgg gccgagttcg gccggctgct 14100
gaccgacggc gcgtaacgag cgggagcacc ggccctcgac tgggccggcg agctggcgcg 14160
cgtgctggcg accgggaccg gcgcggctac cggactcgcc cggtcgacca agctgtgggc 14220
gcagggtctc gaccgctgc cgttcgccgc gctgatcgag aggttcctcg cgtactacga 14280

-continued

gcccggggtg ccgcgcaccg cccggaccgt cccgggtgtcc ctgctggaga gectcgcgaa 14340
ccgectgctc acggtcgcga cccggaccct gctgctggaa ctgaacgtgg cccgggtgca 14400
cggcgcctg accgggcgca ccccccggga acgctacgac cactacgacc gggtcctgct 14460
gaccgacccg gactacctgc gctcgctctt cggcgagtac cgggtgctcg gcccggccat 14520
ggtcgagtgc ggccgcccgt gggcgtcggc gatggccgag ctgttccagc gcctggacgc 14580
cgaccgtccc gccctgcaec cgcgccgggt gctgcgggcc ggcgcgggcg aggtcaccgc 14640
gtcccgccc gacctcggag acccgcacaa cagcggccgc gcggtcgcga tectgacctt 14700
ccggtccggt gccagctgg tgtacaagcc cggcccggtc gggccggagc gcgcgtacgc 14760
cgagaccgcc gggccctga accggcacgg cctgagcctg ccgctgaccg ccgtggacgt 14820
gtcgcaccgc ggcgcctacg gctggtgcga gctggtccgg cagcagccgt gcgcccaccg 14880
cgccgacctg gaccgttct accggcgtac cggcgcggtc ctggccaaca ctctgctgct 14940
cggcgcctgc gacgtgcaca tggagaacgt catcgcggcc ggctcgtcct gcatgcccct 15000
cgacctggag acgctgctgc agccccgggt cccgtccggt gacgcgacgg acgctacac 15060
ccgggcgctc gacctgctca accagagcgt gctggcgatc gggatcctgc cgcgccgggc 15120
gttcggcggc cgggagcga agagcgtcga cgtcagcgcg atcggcggcg gcgaggcaca 15180
gaccgcgcc cggccggtgc cgtggtcgt ggagcgttc accgacgtgg cccggatcga 15240
ggcggtgaa gcgaccatgc tgggcgcgca gaaccggccg gtgctggtcg gcgccgaggt 15300
gcccgcgag gacacaccg aggcgggtgt ggcggcttc accgagcgt acgacctgat 15360
cgtccggcac cgcgaggact tcgccacct gctggccggc tcggtgacg tcgaggtgcg 15420
ctacctgcc cgcgccacc gccggtacag catgttctg accgagagct accaccgga 15480
ctacctgcg gacgcgctg acccgcaccg gctgctcgc aagctgtgga cgcgccggg 15540
cgcctgccc gacctgatcc ccatcatcga gtcggagaag cgcagctgc tggccggcga 15600
catcccgtgc ttccgcgcgc tggccggcga cggggcgatc cgcaccgct cgcgccgggt 15660
ggcgcggac ttcttcgacg ccccccgat caggtgctg gccggccgc tcgggcagtt 15720
cgggcccgtg caccgggctg cccagctgag gatcatccgc gagtccatgg gaacctgac 15780
cgcgccggc ccgacgcgc ggacaaccgc gccatcctc gagcggcgtg gcggcctcga 15840
ccccctgag gccgcaccg tcggggaccg gctcgtcgg gagctcgcgg acgaggcgt 15900
cctcggggcc gacgacgcc gctggatcgg agtcagcgc gagggcctc accaggagac 15960
gttcagctac aagccgatgg cgaaccggct gtacgacggc atcgcgggaa tggcgtgac 16020
gtacgcgtac gccgcccga cgtcggcga cgcgcgtac ctgcacctga cccgccgtac 16080
cgtcaagctg gtctccggt atctgcggta cctcgcgag caccggatc tggagacggt 16140
cggggcgtac agcgggatgg ccggcctgct ctacacgctg gatcacgtcg cccatgccac 16200
cggcgcgcg tcgctgctgg gcgagatcga ggcgcgctg ccctggtgct gggagtgcgc 16260
taccgcgag gagtgcgcc acctgatcgc cggcctggcc ggttgccgcg tcgtcgcgct 16320
gtcgtgtac cggggcacc gcatcgcgg ttaccgcgag gtcgaggaga tctgcccgcg 16380
gcgactggcc ggcaccgcg tcgacgtcga gggcgcgcg ggtgggccc gcacccggac 16440
cggcgtgatc ctccgggtt tctcgcaccg ctccggccgg atcgcctggg cctgcacga 16500
gtcgcgccg gagtccgggt accgggacct gcgcgagctg gccgaccggg cggtcgagtt 16560
cgaccggcgg ctgtacgttc cggccgcgg cgcctggcgc gacctcggc ccgagatggc 16620

-continued

cggcaccgac ggttaccceg cgctctggtg tcacggcgcc gccggcatcg gctgtcccc 16680
 gctgctgata caccggatcc ggccggacga gcggtctgcc gaggaggccc gcgcccggt 16740
 ggcgctggte cggcggcacc gcttcggcca caatcacagc ctctgccacc ggcacttcgg 16800
 cgcgctggcc ctgctcggcc tggccgaccg cgcgtggccc gggtcggggc gccacgacga 16860
 gcgtgcgggc ggggtcgtgc gggacatcgg cgagaccggt ctgcgctgcg ggtgggcaa 16920
 cggcatccgg atgccgggtc tgatgctcgg cgcgcggggc gccggactga gectgctccg 16980
 gctggcccg cccgccgacg tgcccggggt cacctggctg gaaccgccc gccggcacgca 17040
 tgtctgagac ggccgggctg ctgcggcgga gcctgctcga tcaccggggc aagctcgccg 17100
 ccgtggccgg tctcgcgctc gccggggtcg gctgcagctc gggccagccg tctctcacc 17160
 ggcgctgctc caccggcgtg cagtcgcgac agccgtaccg ccaattggtc ctgcgcgttc 17220
 tggcggctcat ggtcgtcggc gggcgctggc gcgccgctca gcagtctctg ctgcagcgca 17280
 ccggggaggc gatggctctc acggtgcgcc gcacgctcgt cgcgcacctg ctgcggctgc 17340
 cggctcgggc ctacgacgag cggcagtcgg gcgatctggt gtcccgggtc ggcgccgaca 17400
 ccgccaggtc gcgctcgggt atcacgtccc gggtggtcga cctggccggg ggcgtcctgc 17460
 tcgtcggcgg ctcgatcgcc ggcatgatca tcattgatcc ggtcctgctc ggcgtcagcc 17520
 tggcgcgggt gctgtcggc gccgcggggc tccggctggt cggccgtcgg ctgcgccgc 17580
 tcagctcggc ggtccaggag tcgatcggc cgctcaccgc ctcgaccacc cgggccctcg 17640
 gcgcatccgc caccgatccg gtcgcggcgg ccaccgagcg cgagaccgcc ctgatcgtcg 17700
 ccgagccgca ccgcgcccg gcggcggggc tccggctcgc cctggtcgcg gcccaggccg 17760
 gcccgatcgt ccggctcggc ctgcaggcgg cgttcgtcgc ggtgatcggc ttcggcggct 17820
 accgggtcgc gaacggcggc gtgtcggctg gcgacctggt cgcgttcacc ctgctgctgt 17880
 tcacgctggc gctgccctg gccacgctc cggaggcggc caccggatc cagaccgggc 17940
 tggcgcgctc gaccggatc gaggagatcc tggccctgcc ggaagaggac agcgcgctcg 18000
 gcgtccgtgc gaggacgccc gccaccgtcc ggcacgatcc ggtgctgctg gagttcgatc 18060
 acgtgtcgtt ccgctatccc accggcgggg agatcctcgc cgacgtcagc ttcggggtgc 18120
 cggccggcag caccaccgcg ctctcgggcc cgtccggggc cggcaagtcg acgatcctgg 18180
 cactgatcgc ccggtctac gaggctccac gtggcgggat cctgctgcac ggcgcgaca 18240
 tccgcgacta cccgctcggc gactcgggg ccgcctcgg ctacgtcag caggaggccc 18300
 cgggtctggc cggcaccgtc cgggacaacc tgacactggc cgcgccggac gtcgcggaac 18360
 acgcatccgc ccacgtcacc gcacgtgca acctcgacga cctgctcggc cgtgaccggg 18420
 ccggcctgga cgcgccggtc ggggacggcg gcgtgctggt ctccggcggg gaaacggcaac 18480
 ggtcgcggc cgcggggacc ctgctcggcc cgggcgaact gctgctcttc gacgagccga 18540
 ccgccacctc ggacgccgcg aacgagcagg cgtgcagca cggcctgacc gcgcacggcg 18600
 ccggccggac gctggtggtg gtcgcgcacc gcctggcgac cgtcgcgcac gccgaccaga 18660
 tcctggtgat cgacgaggtc cgttcggctc ccgccggcg gcacgaggag ctgctcgtcc 18720
 gcgaccgac ctaccgagc ttcgccacc gtcaactgct gacctgaatc ccgaggtgta 18780
 cgccatgctc agtgtcctgg accagggtcc cgtgttccgt ggcgacgacc ccgccgaggc 18840
 ggtccgagc gccgtcgggc tcgccgggc cgcgagtcg ctccggctatc accggttctg 18900
 gatcggcag catcacgga gcgccgcaa cgcgtgcgcg gcgccggaga tcgtggcggc 18960
 ggccgtcggc ggagccacc aacggatccg ggtgggcacc gggggagtgc tgctgccgta 19020

-continued

ctacagcccg ctcaaggtgg cggaggcctt cgggtgctg gcggcgtgt atccggggcg 19080
gatcgacctc gggttcgggc ggggcagggg cgggccggcg gtgatggccg agctgctcaa 19140
cccgtacgcg atcgcgaccg aggagggcta cgcgagcag gtcggccggc ttctcgcgtt 19200
cctgggagac gcgcggaccg tcagccgggt gtcggtcacg ccggcgggtg aggaccggc 19260
gttgccgtgg ctgctcggct ccggcgtcgg cagcgcgccg ctcgccggga tgctcggcgt 19320
gccgttctgc ttcgcgcagt tcacgcgac cgaggagtgc ccggaggcga tcgcggcgta 19380
ccaggagtgc ttccggagct cgcctgggtt ggacgagccg caggcgatgc tggcgttgcg 19440
ggtgctcgcg gccggcaccg ccgaggacgc cgaggagctg gccaccggct tctggatgtc 19500
gtgcaccacc ggatggcggg ccaggtccg gccggacgac gactaccggg gtggcgtgcc 19560
gaaactggcg gacgcccagc ggtacacgct gaccgaggag gacctggcga tgcgcgcgag 19620
ccggccgtac ctgcagatct ccggcacggc ggagacggtc ggcgaggaga tccggcgact 19680
gcgcaaggty tacgactggy ccgaggtcat gctcaccacg aactgtcccg gggcggccgc 19740
cccggcgcg gtctctacgag ctgctggccg ccgagctcgg gctgaccgcg ccggcgtgac 19800
ccgggtcagg ccagctcgtc ggtggtgagg ccggcggcgt accccagcac ggcggcctgc 19860
accggttgg ccacaccgag cttgcgcagg atgacgctga cgtactcctt gaccgtggag 19920
tcgctgatga acaggcgcgc ggcgatctcc gcgttggtca gccctgccc gatcaacccc 19980
agaacggcct gttcccggtc ggagagctgt ttgacctcgt cgaccgcgtt ctcggcggcc 20040
ggagtgcgcc gccagccgcg gccacgcatg atcgacgagg cctccggcgc cagcacggtc 20100
accccgagc ccagcgcgcg gaccgcgcg accagttgct ccggctgact gtccttgagc 20160
aggaagccgc aggcgccacc gcgcagcgac tccagcacgg tgctggacgc cgcagcgtg 20220
gccagcaccg ccagcgcgcg ccggactcc aggtcgcgca gccgggtcag cagcggcacg 20280
ctctccggca gggtcgctg cgcgtccagc aggacgaccg cgggccggtg ctcgctgacc 20340
gcggcgagcg cgtgtcgcg gtcagcggcg acgacggaga agccaccat cgtctccagg 20400
atcatcttga tgcgatcga gaccagggcc tctcggcca ccaccagtac gtcgcgatg 20460
cctccccggg gcaatgtagc cgtacgagat ttgatagtgc acaaaaacca tcgaattact 20520
gctctttcga atcatacatg tatttatgca aatttctggt caggaaacgg ggacgatccg 20580
agacgcccg gccggcgtct cggatcgtcc ttcaccgcgc acgctatcg cagcagccct 20640
tccgggggg cgatccgcgt ggctcgcga gccggcgcca ggtggccag cacaccggtg 20700
accggggcg ccaccagcac gagaccagc tgcggccacg ccagcatgat caccggttcg 20760
gcctgcgcgc ccacggccgc gatcacgcg accagcccga ccggcacccc gatgacgatg 20820
ccggccaccg tgcgaccag cgtgatcgtg accgcctcga cggcgaccat cgcgcgcagc 20880
cggtccggc ggggtccgag cgcgccagc agggccatct cccgggttcg ttcgatcacc 20940
gagaggccga gcaggttggc gatgcccagc agcgcgatca ccacggtgac cgcagcatg 21000
cccagcgaca gtccgagcag gatggacagg acgttcatga tgcgcggcc ctcggtgaca 21060
ccgcgcgca cctccacacc ggcgtcgcgt gccgccaccg cgttgacgtc ggcggccagc 21120
gtctcccgt cgaagccgc cggcgcggtg ccccagaccg tggtcggcac ggtccggacc 21180
ccggcggcg tcaggacgct accggtggtg acgcccagca gctgccgggt cgtgtcggcc 21240
agccgcgagc cccggggcgt gaaccgcagg tcccgcgcg cggcgcgtgac cgtgagcggg 21300
gcaccgtccg tcagcccgc cgcctcagg taggaggccg gcaccagcag caccgggtcc 21360

-continued

ccggtggacg cgctcagctc cggcgcgagg cgcccggcca cgtcggggg gagcgccg 21420
atccgggccc gegtgggttt gcccgcgcc gggaacctcg ccgcgctcgt cgccacggtg 21480
gcccgggtca gcccggtgat cccggacagc gcccggaacc tgcggtcgtc gatcgccg 21540
ccgtcgggtg gcacgctgac cgccaccgga tagcgcgcct ccaggtcggc ctccaccgtg 21600
gcccgcgccg tcgcccaggc cacggccagg ccggtgatca gcgcgcccc gacgaccacg 21660
gccatcgtcg ccgacgccgt ccggcgcgcg ttctgcccga ggttgcgtcc gccaggctc 21720
gccgcccccc cgaaccgttc caggccgcgc gcccgcgcg gcaacagcag ggcgatgccc 21780
agcggcagcg cggtcagcag cccggcgcgc agcagcacc ccgcccagc cgcgagcggc 21840
agggagggtg cgatcggcgc gagaccagc acgcccacgg ccaggccgat caggatcagc 21900
ccggcgacca gggcgcccc gcccgggacc tgtgcgggaa gagcgtccgg cacctcctgc 21960
agcgcgcgca cggggggaac ccgggtcgca cggcgggccg gcgcccaggc cgcgacgacc 22020
gtggcgccca ccccggtgag cacacacagc gccagcagca tcgggttgac cgccaggccg 22080
ccgcccgtta tgtcagcag gccggcccc agatagccga gcccgacacc ggcgaccgcg 22140
ccgatcaccg cgcgatgct cccggcgatc gccgcctcc ccagcaccac ccggctcacc 22200
tggcgcggt gcccgcgac cagccgcagc aacgcgacct gggcgacccg ctgggagacg 22260
atcacctgga aggtgttcgc gatgaccagg atcgacgcga gcagcgccac cgcggcgaac 22320
gccagatca gcacgaccag ctgggtgttg ccaccggcga accggccggc gcccgcgctc 22380
gcccgcgccg acgctcggc cgcggtcgcc cccggcgca gggcccggc gaccgctcg 22440
acggtctcgg ccagccggtc ccggtccgtg acggtgagca gcgcgcccg cgcggtgtcc 22500
ccggcgaaga acgacgcggc ggcgtagaac cggtagtccg agccggtcag cggcggaag 22560
ccgagatcgg ccgagccgac cacggtcacc ggcaccgggg ccgcccgtcc ctgcccgaag 22620
tcgaggtggg ccccgacccc gacgcgagg tcggtgaggg tcccgggtc ggcgacgacc 22680
tgcccggccg cgtcggcca ggtgcctcg tcgacggtga accagcgac cgacgcggtc 22740
gcccggatgc tctgcacgtt gcccgagccg ccgcccgtcg ccgccaagac gctgaccgtc 22800
cgtgctact gcgggtcgac gctccgcagc ccccgcacc ccgcccggc ctggtaccac 22860
tgccggctcg gcaccgtgct gtcggcgtcg agcagcatgt ccgcccgtgt caaccggggc 22920
gcccgggtga gcccgagacc ctcgccgag gtgctcgca acgtggccgt ggcggccagg 22980
aagccggtgg ccagcagcag cgcgcgagc atcgcgagca gccggccggg gtgagaccgg 23040
acctgcgacc agcccagcgt gaagatcatg acgtcacct caccgacgcc atgaccgaca 23100
tgatcgactc cagtgtgggc gctcggagct cgtcccagag ccgcccgtcg gccatgatca 23160
agaccgatc ggcgtacgtc gcggcggcag cgtcatgctg caccatgatg atcgtctggc 23220
tgccctgccc ggcggcgttc tgcagcccgg cgagcagcgc ccggccggtg gcgatgtcca 23280
gcgcccgggt ccgctcgtcg gcgaacacca ccgacggctc ggtgagcagc gcgctgcca 23340
ccgagacccc ctgctgctgg ccaccggaca gctcggcggg ccgatggccg agccggtcgc 23400
cgatctcgag cgacgcggcg atgctctgca gccggctcgc gtccaccgga cgcccggcca 23460
gcccagcgg cagcagcatg ttctgctcgg ccgctcagct gggcagcagg ttgaaccct 23520
ggaagatgaa gccgacccgg tcccggcgca ggtcgggtgag cgcgcggtcg tccagcccgg 23580
cgagcgcggt gccggccagg ctgacctcgc cctcggctcg tgtgtccagc ccggcgagca 23640
ggtgcatcag cgtggtcttg ccggagccgg aggggcccac gatcgcggtg aactcgccgg 23700
ccggaagga ggtcgacacc ccgtcgagcg cgaccaccgc ggcgtcccc gttccgtacc 23760

-continued

gtttacgcag gttgcggcaa ctgaccatgg agctgctett cgtctgcatc atcacggttg 23820
cgacgttagg gaagtggcgg gccgcccaca tccgtccggg gcatcgccgc gaccgatacc 23880
aaggatcga cctggcgtgc ggatggtgcc gcgagcgcgc gcggtcccta ctctgagagc 23940
gtgggaagct gggacaggag aacgctgacg gtcgatacgg tgatcgccgg cgcgcgggtc 24000
atgggtgtcc tgctgctcgg gttggccggg ctggacgagt ggtactggtc ggccgcgctc 24060
tgctgcccc tggtgatccg gcgctcggct ccggtggtct tcctcgcgct ggtcgcgggtg 24120
ctctccggca tccacatgat ctactccggc agcttcgctt tccccggtga cctggtcgat 24180
ctggtcgccc tgcacgccgt cgcgggttac ggccccggcc gggtcggca cctgggctc 24240
ctgctcggcg tggccggcag cctggtggtg accgccccgg cgtgcacga cgggctgccc 24300
tcgtcccgga cgtgcccc gcgctgacg gtcgcccga ccctggccgc ctggtcgacc 24360
ggcctgatgc aacgccggca gcgggcccgc gtgatcgagg ccgatcacc ccgccggctc 24420
gccgagcagg acagcgcgat gcgtgcccc ctccgcccga tcgaggagcg caccgcgatc 24480
agtcaggaga tgcacgacat catcgcccac tcgctggcct ccggtgatcg ccaggccgag 24540
ggcggccggg tcgccgcgcg cgcgcagcgc gtcgtcgcgg gcccgctggt cgaccgcac 24600
gcgcagatcg gccgggaggc cctcaacgac gtgaagcggc tegtgaactc gatcgacggc 24660
gacacgcggc acgacttcgc gcagggctcg cccgacctgc cgggcctgct ggcgggggtc 24720
tccgccccc gcctcgacgt gacgttcgag gtggccggcc ccgagcagcc gctcgcgtcc 24780
ggcatggacc tggcggtgta ccgggtgacg caggagtca tgaaccaagt ggtcaaacac 24840
gccacgcagc ggcaggcccc gctcagcctg gtgtggacgc cggcgtggct cgaggtcagc 24900
gtgaccagcc cgtgacctt cgcgggcgcg ctccgcgagg gtcgcccggct gtcggcacc 24960
cggcagcggg gctcgttgtt caacggcgac tgcgagatcg tggccgggca gaccttcagc 25020
gtgatcacc gctggccgct cgcctcctcg gaggttgcg tcccatgacc gagccgcaga 25080
tcgacgtggt gatcgcgac gatcaggacc tcgtccgac gggcttcgcc ctggtcgtcg 25140
actcggcccc ggacatcgcg gtggtcgcga ccgcccggga cggcgcgag gtggtgcggc 25200
tggccgcgga gttcccccc gacgtggtgc tgatggacat ccggatgccc cgggtcgacg 25260
gcatcaccgc ggccccggcg atcctggagg gcaacgctca gccgccgaag atcgtcgcgc 25320
tgaccaccta cgacaacgat gactacgcca gccggatcct ggcccgggc gccagtggtg 25380
acctgttgaa ggacaccacc gccgagggcc tgaccgcggc gatccggacg gtgcaccgag 25440
gcggtcggg gctggcccc tccaccacc accgcctggt gaccgcgac cgtcagcacc 25500
cggcacgccc gtcgcgctg ctggattcct tcaccaccg ggagcgcgag gtcttcgacc 25560
tgatcgtggc cggccgcagc aacgcggaga tcgccgacc cctgaacctg gcggaggtea 25620
cgatcaagac ccacgtcggc cgggtgctgg ccaagatcgg cgtccgcgac cgggtgaacg 25680
tcgtgatctg ggctaccgg aacggcgcgg ggccgagctg agcaggggccc aggccgcgct 25740
cgactcggc cgaateccga aaagcggcta ggggaagcgg atctcggcgg ccagcggcag 25800
gtggtcactg ccggtccggg ggagggccgt cagccgcgtg accgtcatcg atcgcgccag 25860
cacctggctg atccgggcca ccggcgtccg cgcggccag gtgaacgca agtccgcggg 25920
cgaatcgatc atcaactgcc ggatcggccc cagcccgcgg tcgtccaacc agtggttcag 25980
gtccccgatc acgaccagcc gcggaaccgg gtcggcggcg agcagcgcgc cgagcttccg 26040
ggcgtctcgt tcccgcgctg ccgaggtgag tcccgcgcg gtgaccgca ccgacggcag 26100

-continued

atgCGcGacg tacaccGcggtgtgtccccgcc cggcggtccgg gccaccGccc gcagcccccg 26160
gttcaggtcc tcgcccaggt catgcggccg gatgtcgatc gcctccGcgc cggtcagcgg 26220
atagcGcgac cacagcGcca cgggtcccctg cacgggtgtgg aacggaagct cgcggtcgag 26280
cacacccccg taggcGgcca ccgctccgg cagcacctcc tccagcccga ccagggtccg 26340
atgtgcccGc agcagcGccc gggcggtccc cgcgggtcc gggttctcgt cgtcaccgtt 26400
gtgctGcagc acgatecagat ccggcgtgcc ggtgtccgg tcgaccagc agccGccgaa 26460
atggatcagc cagcGcccc gggcagcag caccGcgGc aggcgggtca gcgatcGcc 26520
catcagcGcc agcagagga ggaccGgac ggccagccc aaccacGgca aaaacGctc 26580
gatcagGctg cccGcgttc cGaccGcgtt ggggaccaga cggtgaccga gaatgaccGc 26640
cccGccaga acagcGgtcc acaagatcG catcgggaga tgttatctta ttcGcatGc 26700
gaaataatga gacggtaccg atcccGtag cGaccGcgG cgcGtcacg gccacGctgt 26760
tcgGccccga gtccGcGgt gccgtGctg tcgtGcacc ggcGaccGc actccGcag 26820
gcttctacGc gtGttcGcc acctacctG cggagaacG gatcGccacg gtcacctacg 26880
actaccgtG caccGcgct tccGgtccc cgcGcGacca ccgtGacctg ggcatGcGc 26940
actggatcG cgcGcGcc ccggcGctG cggcgtggG cgcGaccGc tcccccggc 27000
tgccccGct cgcGcGgt cacagcctG gcccGcagc gatcGcGctc ggcGcGccG 27060
gcccGgatct ggccGctcG gtgatcGct cctcGcacc cgcGcGctG cGaccatcc 27120
cGagccGgt ggagcGgttc cGcgtGcGaa tcatGcttca catcctgggt ccggccctG 27180
ggcGctGct gggtacGtg ccggccGaa gtctggGct cggcGaggac ctGccGccG 27240
ccGcGatgtt ggagtgGgG gGctggGcG gcagggGcaa ctacttcttc gacGaccctG 27300
cGatGcGcG cgcGcGcG gccGccccc tGaccGgccc ggtcctggc gtGgGcacc 27360
cGgacGacc gtGgtccacg ccGcGcaga tggacGcct caccgtGcacc ctGaccagcG 27420
catcGctga gggGgaacc tactcaccG ccGcGcGg ggtcccGgtg atcggGcacc 27480
acggcctgt ccggcGcGc gtGcGcGaca ccgtctggc ggaactGctg gcctGgttGc 27540
acGcccactc ggagaagGc tcaagatGac cGcgtGcGc tGcctcGct gatcttctG 27600
ctcttaacG ccGaccGcG ggtccGcGc tggatcGac cccgttccG tGaccGgg 27660
atcGcGcGt ccggcGcGc cgtGctGtt tactcGcGc gtcacGagaa cGccctcacc 27720
ggcGacGtga ccGcGccct gggTcGtca ccatccGca tGagcGcct ggtgaaccGc 27780
ctggagcGt gcggttGct gaccGctcG caggaccGg ccGacGccc cGcGgtGcG 27840
ctcGccctga ccccGcGg acaccaggtg gtgatccacg cccGcGggt ggtcGcGac 27900
ctgaacGagc agctcagGc cGgttctGac gacGcGaga tagcGgtcgt ccaacGctG 27960
ctggagcagc tGaccGggt gtcGtgcaa cgtgaggagc gactcGgtta gcgtccGgt 28020
atcagctaaa cctccGgGac gggccGcGc agtgagggtg cGcaaggcacc caccGcttc 28080
gatccGccct tGaggagacc catggctGac tccgtcGct tcGaccagat cccGctcGc 28140
cGcGccatcG gccGaggcacc caccctcGt agcGccttc acGacGcGc ggtgaccatG 28200
gagtgccGgt tetacaaacct tGtccGctc tccagcGtca tcccGcGgg caccGcGc 28260
gacccGcGc gaaGgctcc ggtcccGctc gggcGctggg gcGacaagct gtactGcGc 28320
taGccGagc agcaccGcG ccagcGgGc gaggaggcgt gggcGcGcacc cGgctgggtG 28380
cagcGcGcG acggccagG cGcctGttc gtcGagcagc agggcaccag cGagtcGttc 28440
gtccGcGagc cGatcaaggc cagcctcGc gacctGtca agggccacga ggacGacttc 28500

-continued

gacggcccgg acttcgctgt ccacggcgtg gtctccgacg gcgagccggt ctgcgcgatg 28560
gtgctcgccc cctacgagac cgccccgtgg cgcggcgctcc gtgccaccga cccgcccggc 28620
atgaactgac ctgtcaccac gagagcctcg cctcgcacgt cggggcgagg ctttcggcat 28680
tcgcttttca cttcgacaac cccctocgta ccgaagaaat cgaagatcaa attcttcatt 28740
gcctatctcc gctgtggtcc agatcgctgc tcccgcgggg acccttccgg tctgagcagg 28800
gcccgaaccg gccagaaacg ctcagcccga aagggcgacc tccgtggcgg ggcacggcca 28860
gggcaaaatt ccgctgcggg tcgccaggga ttcgcgcggc gttgctgagg gtggggtggc 28920
gcggtccgcc ggaggtatgg gttgcgcgta cgcctgggta gcttccgacc accggtaacc 28980
tgtaattccc cttcggctca cctacgcccg ttgtgatctc cttatggtgg gctcgcctat 29040
cctcgtcctg tgcactggg ccgcatcgcc cgcgatgttc ttcgggctgt cctctccggc 29100
ccggacgccc ggcaccgctg cctggcgctt cgcgccgacc ctgaccgccc gtttcgcgat 29160
tccgctcgcc gccgcctacg gtcggcagga ctggtccacc ttcgggtcgc tgcctggtcg 29220
cggcctggcc gccttcgggg tctcgtctca cctgctcctg cccgctccgc tctgatccat 29280
actcggctgt tgtgacgacc cggatgcccc gcctcgagat cgaatactgc acacagtgcc 29340
gtcggctgct ccgcccggcg tggctggcgc aggagctgct caccacattc ccccgcgacc 29400
tcggcgaggc tgcctgggta cccgggatcg cgcggcgtct cagaggtcgc ctgacggggc 29460
agatcctctg gaaccgcaag ccggacggct tccccgacct cgcaccgctc aagcgcctgg 29520
tccgagaccg ggtcgccccc gcccgcgacc tcggccactc cgaccgccc gccaccgact 29580
cctagcccac acgtcctcct ccaccgctcc ggcggcgagg cgcgtctacg cgtacaggat 29640
ccggtcgate gtctcggggg ggagcagcgt gcccggcccgc ccaccgcaga cggcgaccac 29700
cgcggcggcg ccgacataga catcgcgccg ctggtggtac gcccgggtac cggacagcgc 29760
caccagatca ccggccgcca tgtcaccggg cagctccgcc accgccaccg tcgctcctcc 29820
gcagcgaacc gtgatcgacc ggcggggcgc cggcgagccc cggccgatca gcctgcccgt 29880
gtgcaggccc gcgcagtcgg ccccgggcag gcagtcgggg acgtccccgt ccagctcgat 29940
cacgcccgtc ccggcgggca ccaactcggg caccgtgatc ccggcacgac ccagcagcgc 30000
acgccccggc gacacgtgca cctcggggcg ctcaatgccc taccctcggg aagtgacctg 30060
cgcgaccgcc cgcaacctgg cagcgaagaaat gccaccggg agatcggcgg catggccggc 30120
gccgagggtg agcacgggca ccgctcgtccg cagtcggcgg acgaaaccga tcgctcaccg 30180
caggcaactc tcgtaggtgc cgaagcgggt cagccgggtc ccgagcagc agtccagccc 30240
ggccagcacc agcctccggc accgggtcac cgtggcgacc gcgccgagcg cggccgagct 30300
gttcagcccg accccgtagc cgcgctgtgc gctgcccggc cggaccctca gcaggacggc 30360
ctgccccggc cgggaccggc ccgcgaccac ttcgcctcgg gagccgagc cgtacacgac 30420
ggcgccggcg caggacagtg ccgcctccag atcccaccg gacttcccgc tcccgaacag 30480
cgccagcgac tcggggcgga tcccgcgctc gagcgcgctc cgcagttcgg cggccgagcg 30540
gcagtagcag cccagcccgt cccgcgggat ccaccgcgcg gcaaccctga gcaggccggc 30600
cttggcgtg cagcacaccg cgcggggccc gaacggcgcg acgtactccg cgcagcgact 30660
gtgcacatcg gtctcgtcga tcacgtgcac cggagtgccg tgggcccggc cgtcccgggt 30720
caccggcacc ccggccagcg tgaggtcacc gggctcggtc cagcgtcggc tgagcggcca 30780
gttcgcccgg tcgagggcgg gccggagcga cgcgcccagt gagggcagaa tctcggacaa 30840

-continued

cgtcataaccg cgagcctgct cgccggcccg tgcccagaaa gatccggata cgccacgttg 30900
 acgatcgacg tgcctgtgtt gacgtgtcgc ctacaggtcg gggctgtcgg cgggagccat 30960
 gatccgcagc gcgttcgggt cgatecggat ccgcatcggc gtcgtgcccc gaggtcggc 31020
 gtcgacctcg acggccaccg gccgatccgt ctccagccag agttcccggg ccgcatgaa 31080
 agggcgttca tgcagggtac ggcgatgccc ggtggcccgc ttcggggccc tctcgcgcag 31140
 cagctcccgc cggctcggcc cgcccaccgg ataggcgacc agcagccggg cgtcggcgtg 31200
 cgcgtccgcg gtgatcggcc ggccggcgtg gaaaccgccc ttcgcgacgt acaactgatg 31260
 ggtgtggaac cgcagctccc gcccctcggc ccggatcacc gcgcggaccg gccggtgccc 31320
 gggcagcagc ccgagcggg tcatcggata cgccagccgc cccacggccc gtttcaaccg 31380
 cggcggcgcg ctgatcatca cctcggccga gagcccgatc ccgacgtggt tggatgaacgg 31440
 caegtccccc gcgacgcccc ggtccacgtc gatgactttg ccgtccacca gggtcgcgat 31500
 gggcgcttcg aggtccggct cgatecgcac ggtccggggc aagttgttgg tgggtccgag 31560
 cggcagcacc ccgagcggca cgtcccgggt tgcagcacc cgccccggg tgctgatcgt 31620
 cccgtccccc cccccggcga tcagcaggtc gggctctttc ctgagcgtt cggagatcag 31680
 cccgtccagc ccgcccggact gctccagcgc atacgtcccg agcagctcga acccgccctc 31740
 gacaagccgc cgcgcgcct ctctgtagag gagccgccc cgccgggacc gcgtgttgac 31800
 aacaagaacc gccgcgcc ctcgcgggat gtcagcactg tgctcccgt tactacgcac 31860
 ccgcccagcc tatccgcccc aacccacca acgcccagc ctcttcccg cccgcccggg 31920
 cccgagccgt gatcaccagc cgcaaggcct cagctggcgt tgacggctga tttcggcccg 31980
 gttttgcgcc gtaggcgcca gccgcgagggt gtcggctggc gttcagggt ggattcggct 32040
 cggttttgag ccgtgggtgc cagctggggg ctgcccggc aagggggtgg atgtggggat 32100
 gcccccgggc cgtaggcctc ggggcaccga aaaagcgaac cagctcagct gttggcgatg 32160
 aacgcccgat gcgacagcag gaaactgtc atctggctct tcttgatcga cttcagcagg 32220
 tccatgctgt cgtcgtcag gagctcagc ctgcccggag ccggcacgtt ctccgagttc 32280
 agcttcccgc cgttggctct gatggtgagg agcttgcgc gcttgaggct gcgcatcgcg 32340
 agcgcaccgt cggccaggtc gatgccaccg tcgtcgaccg tcctcgcctt gccgaacgcg 32400
 ctgagcagct tcggcagctt ggtcggcgag tcgaggccgt ccttcagcgc ctggttgatg 32460
 atgccttga agaactgctg ctggtgcccg tggcgaccgt agtcgagcga gttgtcggcg 32520
 agcaggtcac gctggcggac gaagtgcagc gcctggcccg gggatgaagca gttgtcggcc 32580
 ttggtgtacg tgctcggcgt cagcccagc atcttgcctt tcagcgtgcc gtcggggtt 32640
 atcacgaacg gcttggcggg cttgcgcgtc tggctcctgc ccaggtgat cgaactggtc 32700
 gtggtgtcca cgtacatgca gacctgccc agcacgttca ccacgtcgcg gaagccctgg 32760
 aagtcgatga tcgcccggc gtcggcgggt atgcccgtca gttccttgac ggtcatggtg 32820
 agcaactcga agccgtgctg cagcgcctcg ttgcccttga gcccgccggg gccgaacgcg 32880
 aacgcccgt tgatcttcgt cttgcgcgcg gcccaactct gcttcccgtt gtcgtacgcc 32940
 gggatgtaga cgtagctgtc ccgggggagc gagatcatgt aaccgctgct gttgtcctt 33000
 ttgatgtgca gcaggatgat cagtcggac cggaggggct cgccgttggg ctgctggtggc 33060
 cgtggtcga tgcgacgag caggagatc ttcgcccgt caggttcgc gttctcttc 33120
 tctcggcgg gtttcgcgca gccgagcagc gactcctgcc cgaccgagga ggtggcccgc 33180
 gccaccgtcg cgttcagccc gatcggcca ccgccaccgc cgaccagcag cagtgagccg 33240

-continued

aagaccacgg tccagaaaag ccagcgggggt gtgcggcgtc ggcgcttgct ggtcctacgc 33300
aaggggtctc ctctaacgag ggcgggtcgtt ccgccccagg acaatctagg acggctcgtc 33360
caccatgaa gacgggagcc gcgagcgaag agattgcctg cgaacattg aatcttcctg 33420
agcgtcaggt agctacaagc tgaacgtcgc gctcgtgccc cgtggcgctg cgaacgctg 33480
cttcctggt actccccaac gcgacgtctg gtgtaacca tcgcaccacc aaggcgacct 33540
aggttctgca cggccccggg ccccgaggt tccgacaaag ttgccaaag cgagtcgcca 33600
tgccctcaga gccggatgtc agtgcgtca tccgacgtg taaccggcgc gagttggcgc 33660
tccggcgggt gcgacgccc ctgggcaga cgcaccgaa cctcgagggt atcgtcgtc 33720
tcgacggtcc cgacgaggc accgtgacgg cgctgggcca ggtcggtgac ccgcgactca 33780
gcgtgatcgt gctgcggag cgtggcaagg cccgaaagc gcggaacact ggcgcccggg 33840
ccgcccggg ccgctggagc gcgatgctc acgacgacga cgagtggctg cccaccaaga 33900
tcgaacggca gctggagac gccgcggcgc cgaccgtgga gcgcccggg gtggcctgcc 33960
ggatgatcag ccggacgccc cgggcccaga cgatcatgcc gcgcccggct cccgagccgc 34020
gtgagccgat cagtgaatac ctgctggtcc gcccggtct gttctacggc gacggcttcg 34080
tgacagctc ctgcatcatg gcgcccagc agctgtggcg gaagggtccg ttcaccgtc 34140
gcctgcgccc cgcgcaggag ctggactgga cgctgcgggc gatgcgcgag ccgggcaccg 34200
cgctgatcta cccgaggag ccgctggtcc tctggacca ggacgagaac cgtgaccgga 34260
tcagcctgca gaaccctgg ccgagcaac tggagtggct gcgcccgaac cgggagctgt 34320
tcacgcccgc tgctacgcc gcgttcacgc tgagtgtgct gagctcgatg gccgcccga 34380
cccgggacac cgggctcttc cgtgagctgc tcgcccaggc ccgacgcac ggcgaccgg 34440
gcaccgtcga ctacctacg cacatgcaga tctgggcct cccgcccagc gtcggcacc 34500
gcctgcgtga cgtcgtggtg ggcccggcca agacgagcag caatgccgc tgagcgcgg 34560
gtcgcgatct ggccagttc gatgctgccc ggctccgaga cgttcgtccg caatcaggcc 34620
gacgcgctga cccgctggac cccgcccct atgctggcgg tccggcacga gtcggtgctg 34680
tcccccccc acgacgtgat cgcctcccc ggccgcaagg ggttcctgag actgcccgtg 34740
accggggcgt ctccccagct gcagaagacg atttccgccc tacggccgaa tctggtcat 34800
gcccatttcg gtggtgacgg atggtggtg agccactccg cccagcagct gggggtgccc 34860
ctggccgta ccgtgcacgg gcacgacgtg acccgtcagc cgtccagccc gggcgcgaag 34920
ggcgtgcgct accgcccga cctgcagacc gttttcagc gggcgtcgt ggtcatcgcg 34980
gtctcggagg tgatcccgg ccaggcgatc aggtggggcg ccgaccggc gaagggtgaag 35040
gtgcactaca ccggcatcgc ggttccccg gagcagccgg aggaggtgcc gaagcgggtg 35100
gacgtggtgt tcatcggccc tttcgtccc aagaaggcg tcgacgacct gtcaccgcg 35160
ctcgcggcg tcgagtcgag cccgcccgc ctgctcatc gcgacggcga gctgatgacg 35220
gcgatgcgtg cccgtgccga gcagctgggc gtggacgtca cgttcgccc gagccggacc 35280
cccgagcagg tgccggccca cctgctggag tcgcccgtgc tggcctgcc gtcgaagacc 35340
gcgcccggag gggacaccga gggcctccc accacgatcc tggaggcggc cgcgctcggc 35400
ctgcccgtgg tcgaaaccc gcacagcggc atccccgagg ccgtgatcga cgtgagacc 35460
ggcctgctca gcccggagg ggaccggcg gcgctggcgg tgtcgtgac ccggtgctc 35520
ggtgacgagg atctccagc ccggtcggg gcgcccggc ggcggcacgt caccgcaac 35580

-continued

ttcgatctcg tggagcagac caggcggctg gaggacctgt atgacgaggt cgtggcgggc 35640
 gctaggggtct aggcctgcct gtccggcttc ctgggggaaa tcatgatctg caccgactgc 35700
 ggctcaccgg cggcgcgac cgtcggcccgt tgcccgggct gcggccgtcc ggtctccgcc 35760
 ccggccgggg tgttcccga cccgctggcc gcgccggccg agcggtcgct ccccacgtcg 35820
 gcgtacagcg tgcgggtcga tccgtacacc ggcccgaaca ccggtgaccc gttcgcggcc 35880
 gactcgttcc acaccccgc gccggcgtcc ccgatgccgc cgcgggtgac cgagccgatc 35940
 acgcccagcg cccccccgc ggccctacgc ccgccccgc agtacagccc gccgccgtat 36000
 gcggggggcgc ccggtcagcc ctatccgggt cagccttacc caggtcagcc ctaccgggga 36060
 cagccctacc ccgggcagca gccgtatccc ggccagcagc cctaccccgg atacggccag 36120
 tcgaacagcc aggcctgac catcgtgcc tacgtcctcg gcggcttcgg tctcctgacc 36180
 atgaccccgc tcatcggcgt cgtcggcctg gtccctggcga acttcgcgaa gcgccgtcac 36240
 gagcgcaatg cctcgatcgc ggtcaagatc gtcgccggcc tgggtgatcgc cgttttgggtg 36300
 ctgagcatcg tggaccgcat cgtttaaggc ctgccctgcc gatcaactcag ggcggcgact 36360
 tctggggcggc ggggggtgctc cctcgcggc aaaggatgtc cggttcccgg gatggtcagt 36420
 actgtcggct catggggcaa catttcgatc ttgtcgtgct gggcgcgggt ccgggtggat 36480
 atgtcgcggc gatccgcggc gctcaactgg gctgaccac cgcgatcgtc gaggacaagt 36540
 actggggcgg cgtctgcctc aacgtcggct gcaccccgtc gaaagcgtc ctgcgcaacg 36600
 cggagctggc gcacatcttc caccaccagg cgcagacctt cggcatcgag ggaaggtca 36660
 ccttcgactt cgcctcgc caccagcgca gccgcagcgt cgcgacggc cgcgtcaagg 36720
 gcgtgcactt cctgatgaag aagaacggga tcaccgagat ccaggggctg ggcgagttca 36780
 ccgacgcgca cacgtcgcgg gtcggcgacc ggacggteac gttcgacaac tgcacctcgg 36840
 cgaccggcgc gagcaccgg atgattcccg gcacgagcgt ctcgaagcgg gtcgtgacgt 36900
 acgaggagca gatecctgc cccgacctgc cggacagcat cgtgatcgtc ggcgcggcg 36960
 cgatcggcgt cgagttcgc tatgtgctgc gcaactacgg cgtcgacgtg accatcgtgg 37020
 agttcctcga ccggatgctg ccgctggagg acgaggaggt ctccaaggag ctgctccggc 37080
 agtaccgcaa gctcggcgtc gacgtgcccgg tcggcaccgg ggtggagggc atcgaggagg 37140
 gcgcgcgactc ggtccgcgtc accgtctcca agaacgggaa gaccgaggtc ctcgagggcg 37200
 acaaggtgat gcaggcgatc ggcttcaagc ccaacgtgga gggctacggg ctggagacca 37260
 ccggcgtcac ggtgtccgac cgcggcggc tcgagatcga cgacttctgc cgtacgaaacg 37320
 tgcccggcat ctacgccatc ggcgacgtca ccgcgaagct gatgctggcg caccgcccg 37380
 aggcgatggg catcgtggcg gccgagacga tcgccggcgc cgagacgatg gccctcgact 37440
 accggatgat ccgcgcggc actttctgcc agccgcaggt cgcagcttc ggggtggaccg 37500
 aggcgcaggc ccgcgagcag ggcttcgacg tcaaggtggc caagttcccg ttcaccgca 37560
 acggcaaggc gcacggcctc ggcgacgca ccgggttcgt gaagatctc agtgacgca 37620
 agtacgggga gctgctcgc gcgcacctga tcgggcccga cgtgaccgag ctgctaccgg 37680
 agctgaccct ggcccagcag tgggacctga ccgtccaaga ggtcgggcgc aacgtgcacg 37740
 cgcatccgac gctcgcggag gcggtaagg aggcgatcca cggcctggcc ggccacatga 37800
 tcaacttctg agtccgcgc tcggcgcagc ggtccgcgc tcggccgacg ggtccgcgc 37860
 tcggccgacg ggtccgctgt ccggccgacg agtccgcgc ccgctgacg cccgggggag 37920
 tagccggagc cccccgtacc gcgcctcgg tagcccgaat acctacggcg ggatgacgac 37980

-continued

tccgccccgc cggtcgggaa cgtgagcct tgtgacctg accgtcgagc ctccgatcgc 38040
cccggcgccg cccgccgccc cggggcgatc cggcgggcgc aggctgggct atctggcgtt 38100
cgtgctggtc gcggtggtg cgggtggtgac gctgcgcgac cggctgcccgc atccggggga 38160
gttctctgac gcgctcgag cggccgactg gcggtgggcg gcgctcgccg tgggggcccg 38220
gggtgctgtcc cagatcgcgt acgccgagca gcagcggccg cttctcgccg cgttcggagt 38280
gcgctgcccg gcccggcggg cgatecgcgt gacgtacgtc cggtcggcgc tgagcatggc 38340
gctgcgggcc gggtcggcgg cctccgcccg gtacgccttc caggctctatc gtcgccacgg 38400
cgccaccgcg gcgatctccg cgacggcgac cctgatctcg accgtcgtga cctgatgtc 38460
gctgggcctg ctctacgccg cgacctggtc gctgaccgcc accgtcgtgg ccggcctggc 38520
cgttctcctg ctgtggatct accggaccgt gcggggcccg gtccccgcgc gtgccggcgt 38580
gccgcccgt ctgagggtcg ccccgatcgc ccgcctgctc cagcggcccg cctggccca 38640
ggcgtcccgc ggtgcacggt ccgtcccgcg ccggacgtgg ctacgggtga cctggcccgc 38700
cgtgatcaac tggctgctgg acatggcctg cctgctctc gcggccgacg cgtgcacgc 38760
cgggctcggc tggagccggc tcgctgat ctacctggcc gtccaggtgg tccggcagat 38820
cccgtcacc cccggcgcca tcggcctgat cgagaccagc atgctcggcc gcctgatcgc 38880
cgcggggccc ccgcaggtea ccgcccccgc gatcgtcctg atctaccgga tgatctcgtt 38940
ctggctgatc ctgccagcg ggctggcccgc ccacctgacc ctgcgcccgg ggaccgtgcc 39000
gccggtgact cccgggtgac cgcgggggct caggcgcggt cgaactgctg gaggacggcg 39060
ccgagggcca gcgtcagggc cgggcccggc agtcgtgagt ccagcccga ccgccggccg 39120
gggttctccc gatcgaccag gtcctgccag agcccgtca ccggatcgc cagccccggc 39180
aggctcgtcc cggcccggc gacgagctc gccaggctct tctgctggcg cagcccgtgc 39240
tctctgaaga tctggctcca ctgcatcagc gagatcgacg cctccagtgt gtcgggcacc 39300
gtctcgtcca gcacggcag cggtcgccc gcggcccacg ccgcgagctg cgcggcggtc 39360
accgtgcccg gatcgtcgtc gcggctgcgc gccagcgcgt acgacagcag cgcctggtc 39420
tccaccagca ggtgctgcac cgggacgcgc gccggggggt ccagccacca gttgtcccgc 39480
tcgagcaggc ccgcccgtg ccgggtgcc gcccccacc agccgtcgtc gcccccggc 39540
agggcgtcgg ttaggacca caggaaagtc acccttccgt gcctaccagc ggcactgac 39600
acgagtcaat cacgcgaacg cgtggcgacg acccgcgtc cttcgacgga gatcagcagc 39660
ccgtgcccga gaaccacgcc ggcccggcgc gaccgggccc gcggcgggtc gggcatgtgc 39720
cgcgccagca cctggttgat caccgggaag tctctgacgt gcgtgtagaa gacggtcagc 39780
ttcaccagcc cgtccagccc gtccagcccg gagccggccc ccgccagcac cgcggcgagg 39840
ttgcacagcg cctgctcggc ctgcgcccgc atgcccgtcca ccggcttccc ggtcggggg 39900
tcgatcccgc gcaccccgga gcagaacacg aaccggcccgc cgacgatcgc ctggctgtag 39960
ggcccagcg ccgtgggggc ccgctcactc gtcaccgca tgcatccat cgggagagtc 40020
tcccgcaccg ggcacgatg gtctttcggc tttatgacac ggggtgggagc ttgacagccg 40080
tacatcgttt atcgattatc aatatatcga aaaacgataa gggggtacgt cgtgaagacc 40140
gactggttga cggagttcca ccagggtgctg ctggtcgccc cgtggggcgc cggggcccgc 40200
gccgtcctcg ggaccgtcgg gctcgtggtg caggacgagg tcgtcgtccc gggcggcagc 40260
tcggctcccg cgagcgtggt cagcgaccgc agcgtcacc agctcctgct cgcctggcg 40320

-continued

 gccgcgctgc cgacgtacct gctggcgacc gccatgctgg tgctgctgta ccggttggtc 40380

ggcgcgcgcgc gtcgcggggga tc 40402

<210> SEQ ID NO 201

<211> LENGTH: 334

<212> TYPE: PRT

<213> ORGANISM: Actinoplanes liguriae

<400> SEQUENCE: 201

Val Arg Leu Arg Ile Gln Arg Arg Leu Ala Asp Glu Leu Gly Pro Thr
 1 5 10 15
 Leu Tyr Thr Thr Gly Gln Ser Glu Asp Leu Asp Ala Arg Val Arg Asp
 20 25 30
 Ala Leu His Asp Leu Leu Ala Arg Glu Glu Thr Pro Leu Ser Gly Ala
 35 40 45
 Asp Arg Ala Arg Ile Thr Arg Glu Val Thr Asp Glu Val Leu Gly His
 50 55 60
 Gly Pro Ile Glu Ser Leu Leu Arg Asp Pro Ser Val Thr Glu Val Met
 65 70 75 80
 Val Asn Gly Pro Tyr Ser Val Tyr Val Glu Arg Phe Gly Arg Leu Glu
 85 90 95
 Lys Val Ala Ala Glu Phe Asp Asp Glu Gln His Leu Arg Arg Ile Ile
 100 105 110
 Asp Arg Ile Cys Ser Arg Val Gly Arg Arg Val Asp Glu Ala Ser Pro
 115 120 125
 Thr Val Asp Ala Arg Leu Pro Asp Gly Ser Arg Val Asn Ala Val Val
 130 135 140
 Pro Pro Ile Ala Leu Asp Gly Ser Thr Leu Thr Ile Arg Lys Phe Ala
 145 150 155 160
 Ala Val Pro Leu Thr Val Gly Asp Leu Leu Gln Tyr Gly Thr Leu Thr
 165 170 175
 Arg Gln Ala Ala Glu Phe Leu Asp Ala Cys Val Arg Gly Arg Arg Thr
 180 185 190
 Ile Leu Val Ser Gly Gly Thr Gly Ser Gly Lys Thr Thr Ile Leu Asn
 195 200 205
 Val Leu Ser Ser Phe Val Pro Ala Asp Glu Arg Ile Val Thr Ile Glu
 210 215 220
 Asp Ala Ala Glu Leu Gln Leu Val Gln Asp His Val Val Arg Leu Glu
 225 230 235 240
 Ser Arg Pro Pro Asn Ser Glu Gly Arg Gly Thr Ile Thr Thr Arg Asp
 245 250 255
 Leu Val Arg Asn Ala Leu Arg Met Arg Pro Asp Arg Ile Val Val Gly
 260 265 270
 Glu Val Arg Asp Ala Ala Ala Leu Asp Met Leu Gln Ala Met Asn Thr
 275 280 285
 Gly His Asp Gly Ser Leu Thr Thr Leu His Ala Asn Thr Pro Arg Asp
 290 295 300
 Ala Leu Ser Arg Leu Glu Thr Met Val Leu Met Ala Gly Met Asp Leu
 305 310 315 320
 Pro Ile Arg Ala Ile Arg Asp Gln Ile Ser Ser Ala Val Asp
 325 330

<210> SEQ ID NO 202

<211> LENGTH: 358

<212> TYPE: PRT

-continued

<213> ORGANISM: Actinoplanes liguriae

<400> SEQUENCE: 202

```

Met Ser Glu Leu Glu Ser Tyr Leu Pro Arg Tyr Pro Glu Thr Leu Leu
 1           5           10           15
Val Val Ile Gly Ala Val Val Asp Leu Asp Glu Ala Leu Met Phe Thr
 20           25           30
Ala Tyr Gln Arg Leu Gln Arg Pro Val Ile Gly Val Val Leu Ile Arg
 35           40           45
His Ala Ile Glu Ala Gly Val Val Leu Arg Cys Leu Gln Ser Gly Ile
 50           55           60
Arg Asp Leu Val Ala Glu Glu Asp Glu Glu Gly Ile Arg Ser Ala Thr
 65           70           75           80
Val Arg Ser Val Asp Leu Ser Lys Ala Leu Ser Thr Thr Met Arg Gly
 85           90           95
Thr Gly Asp Asn Ala Pro Tyr Ala Ser Val Val Thr Val Phe Ala Gly
 100          105          110
Lys Gly Gly Cys Gly Arg Ser Val Val Ala Val Asn Leu Ala Val Ala
 115          120          125
Leu Ala Gly Ala Gly Arg Arg Val Leu Leu Met Asp Leu Asp Leu Gln
 130          135          140
Phe Gly Asp Val Ala Ile Met Met Lys Leu Ser Pro Glu Arg Asn Ile
 145          150          155          160
Ala Gly Gly Leu Gln Met Ala Gly Arg Leu Asp Glu Pro Gly Leu Arg
 165          170          175
Ser Ile Val Thr Thr Tyr Arg Gln Ser Leu Asp Ala Leu Leu Ala Pro
 180          185          190
Ala Ser Pro Ala Glu Gly Glu Gln Val Arg Arg Glu Phe Val Val Glu
 195          200          205
Leu Leu Asp Val Ala Arg Pro Leu Tyr Asp Phe Ile Val Val Asp Thr
 210          215          220
Pro Ser Val Val Thr Asp Gln Val Leu Ala Ala Leu Asp Met Ser Asp
 225          230          235          240
Trp Phe Ile Pro Ile Val Thr Pro Asp Leu Pro Ala Leu Lys Ser Val
 245          250          255
Arg Leu Thr Ala Glu Met Phe Asp Leu Leu Asp Tyr Pro Lys Asp Lys
 260          265          270
Arg Leu Leu Val Phe Asn Arg Ala Gly Ala Gln Val Gly Leu Ser Pro
 275          280          285
Ser Glu Val Glu Val Ala Ala Gly Met Pro Phe Ala Val Gln Val Pro
 290          295          300
Ala Ser Arg Asp Val Thr Val Ser Val Asn His Gly Glu Pro Ile Ala
 305          310          315          320
Val Thr Asp Pro Leu His Pro Val Ser Arg Ala Ile Arg Glu Leu Gly
 325          330          335
Asp Arg Ile Ala Gly Val Gly Thr Thr Pro Gln Arg Arg Arg Gly Phe
 340          345          350
Leu Gly Arg Leu Phe Pro
 355

```

<210> SEQ ID NO 203

<211> LENGTH: 266

<212> TYPE: PRT

<213> ORGANISM: Actinoplanes liguriae

-continued

<400> SEQUENCE: 203

```

Met Arg Arg Arg Ile Leu Ile Leu Leu Ala Ala Leu Val Leu Ala Gly
1      5      10      15
Ile Ser Gly Ala Ala Val Leu Ser Tyr Ala Arg Ser Ala Asp Arg Arg
20      25      30
Ala Leu Ser Gly Arg Glu Gly Thr Trp Ile Leu Val Ala Gly Gln His
35      40      45
Ile Pro Ser Gly Thr Ser Gly Ala Glu Ile Arg Ala Arg Gly Leu Thr
50      55      60
Glu Arg Leu Leu Val Pro Thr Val Thr Val Pro Ala Gly Ala Leu Thr
65      70      75      80
Thr Trp Asp Ser Ala Leu Asp Pro Leu Arg Leu Gly Gly Asp Leu Gln
85      90      95
Pro Arg Gln Leu Leu Met Arg Thr Leu Phe Val Pro Ala Ser Pro Ala
100     105     110
Pro Ser His Thr Gly Arg Ile Pro Val Pro Arg Arg Ser Leu Ala Val
115     120     125
Ser Val Ala Leu Asn Val Ala Pro Gln Val Ala Gly Asn Ile Thr Pro
130     135     140
Gly Asp Gln Val Ala Val Tyr Tyr Thr Tyr Gln Ala Lys Val Leu Met
145     150     155     160
Ala Glu Asp His Glu Thr Ile Pro Met Thr Glu Leu Leu Leu Pro Lys
165     170     175
Ala Arg Val Ile Thr Ile Gly Glu Ala Glu Pro Gly Gln Ala Pro Val
180     185     190
Thr Pro Ser Pro Ser Pro Thr Pro Gly Pro Ser Ala Ser Ala Gly Asp
195     200     205
Ser Thr Ala Ala Val Lys Glu Ile Gln Arg Tyr Val Val Thr Leu Ala
210     215     220
Val Gly Asp Thr Asp Ala Leu Arg Leu Val His Ala Ala Gln Ser Gly
225     230     235     240
Ser Leu Tyr Leu Ala Leu Leu Gly Pro Asn Ala Thr Ala Ser Thr Gly
245     250     255
Pro Ala Ile Asp Thr Ser Trp Val Val Arg
260     265

```

<210> SEQ ID NO 204

<211> LENGTH: 432

<212> TYPE: PRT

<213> ORGANISM: Actinoplanes liguriae

<400> SEQUENCE: 204

```

Met Arg Arg Leu Ile His Ala Leu Phe Pro Pro Arg Gly Glu His Gly
1      5      10      15
Val Ile Thr Ala Leu Val Ala Val Leu Ala Gly Ala Gly Val Leu Leu
20      25      30
Gly Met Ala Ala Leu Val Ile Asp Ile Gly Ala Leu Tyr Ala Glu Arg
35      40      45
Glu Gln Leu Gln Ser Gly Ala Asp Ala Ala Ser Trp Lys Val Ala Gln
50      55      60
Ala Cys Ala Gly Thr Ala Gly Arg Asp Leu Thr Ser Ala Thr Cys Thr
65      70      75      80
Val Ala Ala Gln Arg Asp Asn Ala Gln Arg Tyr Ala Asp Arg Asn Ala
85      90      95

```

-continued

Lys Asp Leu Val Ser Asp Val Gln Phe Cys Ile Thr Thr Val Ser Ala
 100 105 110
 Ala Gly Val Thr Thr Ala Asp Ala Gly Cys Pro Ser Ser Trp Asn Thr
 115 120 125
 Pro Val Thr Cys Pro Ala Pro Pro Ser Ala Ser Gly Pro Tyr Arg Tyr
 130 135 140
 Val Glu Val Arg Thr Ser Thr Arg Asn Ser Asp Asn Thr Ser Val Val
 145 150 155 160
 Pro Pro Leu Phe Gly Arg Gly Leu Ala Gly Ser Ala Tyr His Gly Ala
 165 170 175
 Lys Met Gly Ala Cys Gly Arg Val Ala Trp Gly Ala Pro Ala Val Thr
 180 185 190
 Asp Val Leu Ala Leu Gly Val Ser Arg Cys Asp Phe Leu Arg Leu Thr
 195 200 205
 Gly Asp Tyr Thr Arg Phe Phe Ala Pro Pro Pro Thr Gly Pro Asn
 210 215 220
 Pro Gln Thr Gly Val His Pro Leu Leu Gly Leu Ser Asp Pro Thr Ala
 225 230 235 240
 Gly Tyr Ile Pro Ile Ser Asp Gly Ile Leu Ala Thr Ser Cys Pro Ala
 245 250 255
 Asp Ala Gly Glu Thr Val Ala Gly Tyr Thr Trp Leu Gly Gln Pro Asp
 260 265 270
 Gly Pro Pro Ala Leu Pro Gly Leu Leu Pro Val Ser Ala Pro Asp Ala
 275 280 285
 Ser Cys Glu Leu Thr Gly Ile Pro Ala Thr Asp Gly Pro Ala Asp Ser
 290 295 300
 Trp Val Gly Gly Phe Thr Ile Gly Pro Gly Asn Ala Ser Ala Ala Thr
 305 310 315 320
 Ala Cys Leu Asp Arg Leu Asn Val Leu Ile Thr Ser Gly Gln Pro Val
 325 330 335
 Leu Val Pro Ile Phe Asp Arg Gln Val Ala Val Ile Gly Thr Leu Pro
 340 345 350
 Ser Tyr Tyr Arg Ile Ala Gly Phe Ala Pro Leu Val Leu Thr Gly Tyr
 355 360 365
 Glu Ser Pro Val Ser Gly Pro Val Ser Pro Gly Ser Ala Val Pro Ser
 370 375 380
 Leu Val Pro Gly Ala Gln Arg Ala Leu Cys Ala Ala Gln Ser Cys Leu
 385 390 395 400
 Tyr Gly Tyr Phe Thr Arg Ala Leu Val Thr Asp His Val Pro Thr Arg
 405 410 415
 Phe Ala Thr Ser Arg Tyr Tyr Gly Ala Met Val Ile Gly Arg Thr Gly
 420 425 430

<210> SEQ ID NO 205

<211> LENGTH: 136

<212> TYPE: PRT

<213> ORGANISM: Actinoplanes liguriae

<400> SEQUENCE: 205

Met Trp Lys Ala Thr Glu Arg Gln Gly Pro Val Val Leu Leu Val Glu
 1 5 10 15
 Asp Asp Glu Asp Leu Arg Glu Leu Ala Ala Gln Met Leu Glu Met Arg
 20 25 30
 Gly Phe Val Val Leu Val Ala Lys Asp Pro Val Ser Ala Ile Met Thr
 35 40 45

-continued

Cys Arg Val His Ser Gly Ala Ile Asp Val Leu Leu Thr Asp Leu Gly
 50 55 60
 Leu Pro Gly Val Ser Gly Gly Glu Leu Ala Arg Ser Ala Ser Glu Val
 65 70 75 80
 Arg Pro Gly Met Lys Ile Val Tyr Val Ser Gly Val Pro Glu Glu Ile
 85 90 95
 Ala Ile Lys Lys Gly Leu Ile Arg Ala Gly Ser Pro Phe Val Ala Lys
 100 105 110
 Pro Tyr Thr Ala Asp Arg Leu Ala Gly Met Leu Arg Thr Val Leu Ala
 115 120 125
 Gln Gly Ala Glu Ser Ser Ala Arg
 130 135

<210> SEQ ID NO 206

<211> LENGTH: 363

<212> TYPE: PRT

<213> ORGANISM: Actinoplanes liguriae

<400> SEQUENCE: 206

Met Phe Asn Tyr Val Ser Phe Val Arg Pro Lys Thr Phe Ala Ala Thr
 1 5 10 15
 Phe Ala Ala Ala Ala Leu Leu Leu Gly Ser Gly Ala Cys Ala Lys Ser
 20 25 30
 Glu Asp Ser Gly Asp Thr Val Ala Ala Gly Pro Ala Pro Ser Ala Ala
 35 40 45
 Gln Val Val Gln Ser Ala Ser Ala Gly Ser Ala Thr Cys Ala Leu Asp
 50 55 60
 Gln Tyr Gly Ala Ser Lys Leu Asp Leu Lys Thr Ala Ser Val Gly Phe
 65 70 75 80
 Ser Gln Ser Glu Lys Glu Ala Asn Pro Phe Arg Ile Ala Glu Thr Lys
 85 90 95
 Ser Ile Lys Asp Glu Ala Ala Lys Leu Gly Ile Thr Asn Leu Lys Thr
 100 105 110
 Ser Asn Ala Asn Ser Gln Phe Asn Lys Gln Ile Ala Asp Val Glu Gln
 115 120 125
 Met Ile Asp Ala Gly Val Gln Leu Leu Val Ile Ala Pro Leu Asn Ser
 130 135 140
 Asp Gly Trp Asp Ser Val Phe Ala Lys Ala Thr Ala Lys His Ile Pro
 145 150 155 160
 Ile Ile Thr Ile Asp Arg Lys Ile Asn Ala Thr Ala Cys Lys Asp Tyr
 165 170 175
 Leu Thr Phe Ile Gly Ser Asp Phe Ala Glu Gln Gly Lys Arg Ala Ala
 180 185 190
 Asp Ala Leu Ala Lys Ser Leu Gly Asn Lys Gly Glu Val Ala Ile Leu
 195 200 205
 Leu Gly Ala Pro Gly Asn Asn Val Thr Thr Leu Arg Thr Ser Gly Phe
 210 215 220
 Lys Asp Glu Ile Ala Lys Val Ala Pro Asp Ile Lys Ile Thr Phe Glu
 225 230 235 240
 Gln Thr Gly Asn Phe Ser Arg Glu Asp Gly Gln Lys Val Ala Glu Gln
 245 250 255
 Leu Leu Gln Ser Lys Pro Asn Ile Asn Gly Ile Tyr Gly Glu Asn Asp
 260 265 270
 Glu Met Ala Leu Gly Ala Ile Thr Ala Leu Lys Gly Ala Gly Lys Lys

-continued

275					280					285					
Ala	Gly	Asp	Val	Lys	Ile	Val	Ser	Ile	Asp	Gly	Thr	Lys	Gly	Ala	Val
290						295					300				
Gln	Gly	Ile	Val	Asp	Gly	Trp	Val	Ser	Ala	Val	Ile	Glu	Ser	Asn	Pro
305					310					315					320
Arg	Phe	Gly	Pro	Leu	Ala	Phe	Asp	Thr	Ala	Thr	Lys	Phe	Phe	Gly	Gly
				325					330					335	
Glu	Pro	Val	Gly	Gln	Asp	Ile	Val	Ile	Gln	Asp	Arg	Ala	Tyr	Asp	Glu
			340					345					350		
Ser	Asn	Ala	Lys	Thr	Asp	Ile	Gly	Ser	Ala	Tyr					
		355					360								
<210> SEQ ID NO 207															
<211> LENGTH: 501															
<212> TYPE: PRT															
<213> ORGANISM: Actinoplanes liguriae															
<400> SEQUENCE: 207															
Met	Leu	Leu	Glu	Val	Ser	Gly	Val	Ser	Lys	Thr	Phe	Pro	Gly	Val	Arg
1				5					10					15	
Ala	Leu	Asp	Gly	Val	Ser	Phe	Thr	Leu	Asn	Pro	Gly	Glu	Val	His	Ala
			20					25					30		
Leu	Val	Gly	Glu	Asn	Gly	Ala	Gly	Lys	Ser	Thr	Leu	Ile	Lys	Val	Leu
		35					40						45		
Thr	Gly	Val	Tyr	Gln	Pro	Asp	Ser	Gly	Glu	Leu	Arg	Tyr	Arg	Gly	Glu
		50					55					60			
Pro	Ala	Arg	Phe	Ala	Thr	Pro	Leu	Asp	Ala	Gln	Arg	Ala	Gly	Ile	Ser
65				70								75			80
Thr	Ile	Tyr	Gln	Glu	Val	Asn	Leu	Val	Pro	Leu	Met	Ser	Val	Ala	His
				85					90					95	
Asn	Leu	Phe	Leu	Gly	Arg	Glu	Pro	Arg	Asn	Arg	Phe	Gly	Leu	Leu	Asp
			100						105				110		
Glu	Ala	Arg	Met	Val	Ala	Glu	Ala	Thr	Glu	Ile	Leu	Ala	Gly	Tyr	Gly
			115					120					125		
Val	Arg	Thr	Asp	Val	Arg	Arg	Arg	Leu	Gly	Thr	Leu	Ala	Leu	Gly	Ala
			130				135						140		
Gln	Gln	Met	Val	Ala	Leu	Ala	Arg	Ala	Val	Met	Val	Asp	Ala	Arg	Val
145				150									155		160
Val	Val	Met	Asp	Glu	Pro	Thr	Ser	Ser	Leu	Glu	Pro	Arg	Glu	Val	Glu
				165					170					175	
Thr	Leu	Phe	Gly	Val	Ile	Arg	Glu	Leu	His	Thr	Ala	Gly	Ile	Gly	Ile
			180					185						190	
Val	Tyr	Val	Ser	His	Arg	Leu	Asp	Glu	Leu	Tyr	Arg	Val	Cys	Asp	Ala
			195				200						205		
Val	Thr	Ile	Leu	Arg	Asp	Gly	Lys	Leu	Val	His	Thr	Gly	Arg	Met	Ala
				210			215						220		
Asp	Leu	Asp	Arg	Arg	Thr	Leu	Val	Ser	Leu	Met	Leu	Gly	Arg	Glu	Phe
225				230									235		240
Gly	Ala	Asp	Phe	Thr	Ser	Phe	Ser	Glu	Ser	Pro	Gln	Ser	Thr	Pro	Glu
				245					250					255	
Gly	Glu	Pro	Val	Leu	Arg	Val	Ser	Gly	Leu	Thr	Ser	Arg	Pro	Arg	Leu
			260					265					270		
Asp	Asp	Ile	Ser	Phe	Asp	Val	Arg	Pro	Gly	Glu	Val	Val	Gly	Leu	Gly
			275				280						285		

-continued

Gly Leu Leu Gly Ala Gly Arg Ser Glu Thr Ile Lys Ala Ile Gly Gly
 290 295 300
 Ala Tyr Pro Ile Asp Ser Gly Val Ile Glu Val Gly Gly Val Arg Leu
 305 310 315 320
 Gly Arg Pro Ser Thr Val Arg Ala Val Arg Ala Gly Val Ala Thr Gln
 325 330 335
 Pro Glu Asp Arg Lys Ala Glu Gly Ile Val Pro Gly Leu Ser Ile Arg
 340 345 350
 Asp Asn Ile Ala Leu Ala Ile Leu Pro Arg Met Ala Arg Phe Gly Leu
 355 360 365
 Val Ser Asp Lys Arg Ile Asp Ser Ile Val Ala Thr Tyr Met Ser Arg
 370 375 380
 Leu Arg Ile Lys Ala Ser Gly Pro Asp Gln Ala Val Gly Asp Leu Ser
 385 390 395 400
 Gly Gly Asn Gln Gln Lys Val Leu Leu Ala Arg Leu Leu Ala Thr Gly
 405 410 415
 Pro Lys Val Leu Leu Leu Asp Glu Pro Thr Arg Gly Ile Asp Val Gly
 420 425 430
 Ala Lys Ala Glu Val Gln Ala Leu Ile Asp Glu Leu Ala Lys Glu Gly
 435 440 445
 Leu Gly Val Val Leu Val Ser Ser Asp Ala Glu Glu Leu Val Glu Gly
 450 455 460
 Ala Asp Arg Val Val Val Leu Arg Asp Gly Ala Val Val Gly Thr Leu
 465 470 475 480
 Thr Gly Asp Arg Val Thr Thr Glu Ala Leu Met Ala Thr Ile Ala Glu
 485 490 495
 Ala Ala Asp Glu His
 500

<210> SEQ ID NO 208

<211> LENGTH: 319

<212> TYPE: PRT

<213> ORGANISM: Actinoplanes liguriae

<400> SEQUENCE: 208

Met Ser Thr Glu Thr Leu Thr Arg Pro Arg Met Thr Phe Asn Pro Ala
 1 5 10 15
 Trp Ala Ala Arg Tyr Gly Val Tyr Ala Ala Ile Val Leu Leu Ile Val
 20 25 30
 Val Asn Ile Ala Phe Thr Pro Tyr Phe Leu Thr Leu Ser Asn Leu Arg
 35 40 45
 Ile Gln Leu Ile Gln Ala Ala Pro Val Val Ile Val Ala Leu Gly Met
 50 55 60
 Ala Leu Val Ile Gly Thr Glu Gly Ile Asp Leu Ser Val Gly Ser Val
 65 70 75 80
 Met Ala Leu Ala Ala Ala Phe Ile Pro Leu Tyr Leu Gly Tyr Gly Val
 85 90 95
 Thr Ala Ala Ile Leu Val Ser Leu Leu Ala Gly Val Ala Val Gly Leu
 100 105 110
 Ile Asn Gly Val Leu Val Ala Lys Ala Gly Leu Gln Pro Ile Val Ala
 115 120 125
 Thr Leu Ala Leu Phe Val Gly Gly Arg Gly Leu Ala Val Val Ile Ser
 130 135 140
 Gly Gly Gln Leu Lys Asp Val Arg Asn Ala Asp Leu Leu Tyr Leu Gly
 145 150 155 160

-continued

Ser Gly Asp Leu Leu Gly Val Pro Val Leu Val Trp Ile Ala Ala Leu
 165 170 175
 Leu Val Leu Val Val Ala Phe Val Val Arg Arg Thr Val Phe Gly Arg
 180 185 190
 Arg Leu Leu Ala Val Gly Gly Asn Arg Pro Ala Ala Glu Leu Ala Gly
 195 200 205
 Leu Pro Val Lys Arg Val Leu Ile Gly Val Tyr Val Phe Cys Ala Val
 210 215 220
 Leu Ala Ser Ile Ala Gly Leu Leu Ser Val Ala Arg Ile Gln Ser Ser
 225 230 235 240
 Asp Ala Ser Ala Val Gly Leu Leu Ile Glu Leu Ser Ala Ile Thr Ala
 245 250 255
 Val Val Val Gly Gly Thr Pro Leu Thr Gly Gly Arg Val Arg Val Leu
 260 265 270
 Gly Thr Val Ala Gly Ala Leu Leu Met Gln Leu Val Val Ala Thr Met
 275 280 285
 Ile Lys His Asp Leu Pro Pro Ser Thr Thr Glu Met Val Gln Ala Val
 290 295 300
 Ile Ile Leu Val Ala Val Tyr Val Ala Arg Glu Arg Arg Thr Arg
 305 310 315

<210> SEQ ID NO 209

<211> LENGTH: 320

<212> TYPE: PRT

<213> ORGANISM: Actinoplanes liguriae

<400> SEQUENCE: 209

Met Ser Ile Pro Val Pro Ala Phe Arg Asn Gly Gly Phe Val Gln Arg
 1 5 10 15
 Gln Gly Ala Leu Ala Val Leu Val Thr Val Val Ala Ile Ser Leu Ala
 20 25 30
 Ala Phe Pro Gly Phe Arg Ser Ala Asp Asn Ala Gly Thr Ile Leu Val
 35 40 45
 Ala Ala Ala Pro Pro Met Leu Ile Ala Leu Gly Met Thr Phe Val Ile
 50 55 60
 Ile Thr Gly Gly Ile Asp Leu Ser Val Gly Ser Leu Tyr Val Leu Gly
 65 70 75 80
 Gly Val Val Ala Ala Trp Ala Ser Gln Trp Gly Val Val Ala Ala Leu
 85 90 95
 Ala Ala Pro Leu Leu Leu Cys Gly Ala Ile Gly Val Leu Asn Gly Ile
 100 105 110
 Leu Ile Ser Arg Thr Gly Met Ala Pro Phe Ile Val Thr Leu Ala Ala
 115 120 125
 Leu Leu Gly Ala Arg Gly Leu Met Arg Ser Ile Ser Asp Glu Gly Ser
 130 135 140
 Thr Thr Tyr Leu Val Arg Ser Asp Val Phe His Glu Leu Gly Thr Gly
 145 150 155 160
 Ser Leu Leu Gly Val Gly Leu Pro Val Trp Leu Ala Ala Val Leu Val
 165 170 175
 Gly Ala Gly Ile Leu Val Leu Asn Arg Thr Arg Phe Gly His Ala Val
 180 185 190
 His Ala Ile Gly Gly Ser Glu Asp Ala Ala Ala Leu Met Gly Leu Pro
 195 200 205
 Val Arg Arg Ile Lys Val Trp Val Tyr Leu Leu Ser Gly Leu Leu Ala

-continued

210	215	220
Gly Leu Ala Gly Ala Ile Asn Ala Ala Lys Leu Gly Ser Gly Val Thr 225 230 235 240		
Val Leu Gly Ser Gly Met Glu Leu Asp Ala Ile Ala Ala Val Val Ile 245 250 255		
Gly Gly Thr Leu Leu Thr Gly Gly Ser Gly Ser Ile Ala Gly Thr Val 260 265 270		
Ala Gly Val Leu Leu Leu Gly Val Ile Gln Asn Leu Ile Asn Gln Val 275 280 285		
Gly Asn Val Asn Ser Asn Trp Gln Gln Val Ile Ser Gly Gly Phe Leu 290 295 300		
Ala Ala Val Val Val Ala Gln Thr Thr Leu Val Arg Ala Arg Arg Ser 305 310 315 320		

<210> SEQ ID NO 210

<211> LENGTH: 486

<212> TYPE: PRT

<213> ORGANISM: Actinoplanes liguriae

<400> SEQUENCE: 210

Met Arg Thr Ser Ala Gly Thr Arg Val Leu Thr Val Gly Ala Thr Val 1 5 10 15		
Val Leu Ala Leu Ala Ala Ala Ala Pro Ala Gln Ala Gly Pro Ser 20 25 30		
Pro Ser Pro Gly Ser Ala Gly Leu Gly Asp Arg Leu Tyr Pro Leu Leu 35 40 45		
Gly Asn Gly Gly Tyr Asp Val Leu Asp Tyr Asp Leu Arg Leu Arg Tyr 50 55 60		
Pro Glu Lys Asp Pro Lys Gln Val Val Ser Gly Asp Val Thr Ile Thr 65 70 75 80		
Ala Val Ala Gly Gln Ser Leu Ser Arg Phe Asp Leu Asp Phe Gly Gly 85 90 95		
Ala Ser Ile Gly Arg Val Ser Val Asp Gly Gln Pro Ala Arg Ala Ala 100 105 110		
Arg Asp Gly Asp Glu Leu Thr Val Ile Pro Arg Arg Pro Leu Pro Arg 115 120 125		
Gly Arg Leu Phe Arg Val Thr Val Ala Asn Phe Thr Ala Ala Pro Ala 130 135 140		
Ala Leu Val Ala Thr Pro Asp Gly Thr Val Leu Ala Ala Gln Pro Gly 145 150 155 160		
Ser Ala His Leu Leu Phe Pro Gly Asn Asp His Pro Arg Asp Lys Ala 165 170 175		
Thr Phe Thr Ile Thr Leu Thr Val Pro Ala Gly Trp Thr Gly Thr Ala 180 185 190		
Asn Gly Thr Leu Val Ser Thr Thr Glu His Asp Gly His Val Ser Ser 195 200 205		
Val Tyr Arg Glu Ser Ala Pro Met Ala Thr Glu Leu Val Gln Thr Ala 210 215 220		
Val Gly Asp Phe Val Val Glu Arg Arg Pro Ala Ala Gly Gly Thr Pro 225 230 235 240		
Ile Arg Asp Val Val Pro Arg Arg Leu Ala Gly Thr Leu Leu Pro Ala 245 250 255		
Ile Ala Gly Glu Arg Glu Gln Leu Ala Trp Met Glu Lys Gln Ala Gly 260 265 270		

-continued

Asp Arg Pro Asp Ala Ser Leu Arg Glu Ile Ala Arg His Ala Gly Val
 165 170 175
 Ser Pro Ser Thr Ala Arg Asp Val Arg Asp Arg Leu His Arg Gly Glu
 180 185 190
 Asp Pro Ile Pro Ala Thr Gln Arg Ala Ala Ala Arg Pro Gly Asn Asp
 195 200 205
 Ser Pro Pro Leu Arg Ser Leu Val Gln Gly Leu Ala Ser Asp Pro Ser
 210 215 220
 Leu Arg Phe Ser Glu Ser Gly Arg Asp Leu Leu Arg Trp Leu Ile Ala
 225 230 235 240
 His Ala Val Gln Asp Gly Glu Trp Lys Gly Leu Val Asp Thr Ile Pro
 245 250 255
 Ala His Ser Ala Gln Ala Leu Ala Lys Ile Ala Arg His Cys Ser Arg
 260 265 270
 Glu Trp Arg Glu Phe Ala Asp Ile Leu Glu Lys Asp Ala Ala
 275 280 285

<210> SEQ ID NO 212
 <211> LENGTH: 64
 <212> TYPE: PRT
 <213> ORGANISM: Actinoplanes liguriae

<400> SEQUENCE: 212

Met Ser Ala Ile Thr Val Glu Thr Thr Trp Lys Asn Thr Asp Leu Arg
 1 5 10 15
 Glu Asp Leu Thr Ala His Pro Ala Gly Leu Gly Phe Gly Glu Leu Ser
 20 25 30
 Phe Glu Asp Leu Arg Glu Asp Arg Thr Ile Tyr Ala Ala Ser Ser Gly
 35 40 45
 Trp Val Cys Thr Leu Thr Ile Glu Cys Gly Thr Leu Val Cys Ala Cys
 50 55 60

<210> SEQ ID NO 213
 <211> LENGTH: 1046
 <212> TYPE: PRT
 <213> ORGANISM: Actinoplanes liguriae

<400> SEQUENCE: 213

Met Ser Ser Phe Ala Ile Ala Ala Ser Pro Ala Ser Ala Tyr Leu His
 1 5 10 15
 Glu Arg Ser Ala Gly Pro Gly Gly Asp Pro Val Ala Glu His Glu Arg
 20 25 30
 Val Glu Ser Trp Arg Glu Ser Ala Phe Leu Asp Asp Pro Val Leu Asp
 35 40 45
 Ile Arg Leu Arg Glu Leu Gly Leu Ser Arg Ala Glu Phe Gly Arg Leu
 50 55 60
 Leu Thr Asp Gly Ala Tyr Asp Ala Gly Ser Thr Ala Leu Asp Trp Ala
 65 70 75 80
 Gly Glu Leu Ala Ala Val Leu Ala Thr Gly Thr Gly Ala Val Thr Gly
 85 90 95
 Leu Ala Arg Ser Thr Lys Leu Trp Ala Gln Gly Phe Asp Arg Leu Pro
 100 105 110
 Phe Ala Gly Leu Ile Glu Arg Phe Leu Ala Tyr Tyr Glu Pro Arg Val
 115 120 125
 Pro Arg Thr Ala Gly Thr Val Arg Val Ser Leu Leu Glu Ser Leu Ala
 130 135 140

-continued

Asn Arg Leu Leu Thr Val Ala Thr Arg Thr Leu Leu Leu Glu Leu Asn
 145 150 155 160
 Val Ala Arg Val His Gly Arg Leu Thr Gly Ala Thr Pro Gly Glu Arg
 165 170 175
 Tyr Asp His Tyr Asp Arg Val Leu Leu Thr Asp Pro Asp Tyr Leu Arg
 180 185 190
 Ser Leu Phe Gly Glu Tyr Pro Val Leu Gly Arg Ala Met Val Glu Cys
 195 200 205
 Gly Arg Arg Trp Ala Ser Ala Met Ala Glu Leu Phe Gln Arg Leu Asp
 210 215 220
 Ala Asp Arg Pro Ala Leu His Ala Ala Gly Leu Leu Pro Ala Gly Ala
 225 230 235 240
 Gly Glu Val Thr Ala Leu Arg Pro Asp Leu Gly Asp Pro His Asn Ser
 245 250 255
 Gly Arg Ala Val Ala Ile Leu Thr Phe Arg Ser Gly Ala Gln Leu Val
 260 265 270
 Tyr Lys Pro Arg Pro Val Gly Pro Glu Arg Ala Tyr Ala Glu Thr Ala
 275 280 285
 Ala Ala Leu Asn Arg His Gly Leu Ser Leu Pro Leu Thr Ala Val Asp
 290 295 300
 Val Leu Asp Arg Gly Ala Tyr Gly Trp Cys Glu Leu Val Arg His Glu
 305 310 315 320
 Pro Cys Ala Asp Arg Ala Asp Leu Asp Arg Phe Tyr Arg Arg Thr Gly
 325 330 335
 Ala Val Leu Ala Thr Thr Leu Leu Leu Gly Ala Val Asp Val His Met
 340 345 350
 Glu Asn Val Ile Ala Ala Gly Ser Ser Cys Met Pro Ile Asp Leu Glu
 355 360 365
 Thr Leu Leu Gln Pro Gly Val Pro Ser Gly Asp Ala Thr Asp Ala Tyr
 370 375 380
 Thr Arg Ala Leu Asp Leu Leu Asn Gln Ser Val Leu Ala Ile Gly Ile
 385 390 395 400
 Leu Pro Ala Arg Ala Phe Gly Gly Arg Glu Arg Lys Ser Val Asp Val
 405 410 415
 Ser Ala Ile Gly Gly Gly Glu Ala Gln Thr Ala Pro Arg Pro Val Pro
 420 425 430
 Met Val Val Glu Pro Phe Thr Asp Val Ala Arg Ile Glu Ala Val Glu
 435 440 445
 Ala Thr Met Leu Gly Ala Gln Asn Arg Pro Val Leu Val Gly Ala Glu
 450 455 460
 Val Arg Pro Glu Glu His Thr Glu Ala Val Val Ala Gly Phe Thr Glu
 465 470 475 480
 Ala Tyr Asp Leu Ile Val Arg His Arg Glu Asp Phe Ala Asp Leu Leu
 485 490 495
 Ala Gly Phe Gly Asp Val Glu Val Arg Tyr Leu Pro Arg Pro Thr Arg
 500 505 510
 Arg Tyr Ser Met Phe Leu Thr Glu Ser Tyr His Pro Asp Tyr Leu Arg
 515 520 525
 Asp Ala Arg Asp Arg Asp Arg Leu Leu Asp Lys Leu Trp Thr Ala Ala
 530 535 540
 Gly Ala Arg Pro Asp Leu Ile Pro Ile Ile Glu Ser Glu Lys Arg Gln
 545 550 555 560

-continued

Leu Leu Ala Gly Asp Ile Pro Cys Phe Arg Ala Leu Ala Gly Asp Arg
 565 570 575
 Ala Ile Arg Thr Ala Ser Ala Pro Val Ala Pro Asp Phe Phe Asp Ala
 580 585 590
 Pro Gly Ile Glu Val Leu Ala Gly Arg Leu Arg Gln Phe Gly Pro Val
 595 600 605
 His Arg Ala Ala Gln Leu Arg Ile Ile Arg Glu Ser Met Gly Thr Met
 610 615 620
 Pro Ala Pro Gly Pro Ile Ala Gly Thr Pro Ala Pro Ser Ser Glu Arg
 625 630 635 640
 Arg Gly Gly Leu Asp Pro Arg Glu Ala Ala Thr Leu Gly Asp Arg Leu
 645 650 655
 Val Arg Glu Leu Ala Asp Glu Ala Ile Leu Gly Ala Asp Asp Ala Gly
 660 665 670
 Trp Ile Gly Val Ser Ile Glu Gly Leu Asp Gln Glu Thr Phe Ser Tyr
 675 680 685
 Lys Pro Met Ala Thr Gly Leu Tyr Asp Gly Ile Ala Gly Met Ala Leu
 690 695 700
 Thr Tyr Ala Tyr Ala Ala Arg Thr Leu Gly Asp Glu Arg Tyr Leu Asp
 705 710 715 720
 Leu Thr Arg Arg Thr Val Lys Leu Val Ser Gly Tyr Leu Arg Tyr Leu
 725 730 735
 Ala Glu His Arg Ile Val Glu Thr Val Gly Ala Tyr Ser Gly Met Ala
 740 745 750
 Gly Leu Leu Tyr Thr Leu Asp His Val Ala His Ala Thr Gly Asp Ala
 755 760 765
 Ser Leu Leu Gly Glu Ile Glu Ala Ala Leu Pro Trp Leu Arg Glu Cys
 770 775 780
 Ala Thr Arg Glu Glu Cys Pro Asp Leu Ile Ala Gly Leu Ala Gly Cys
 785 790 795 800
 Ala Val Val Ala Leu Ser Leu Tyr Arg Arg His Gly Ile Ala Gly Tyr
 805 810 815
 Arg Glu Val Ala Glu Ile Cys Gly Arg Arg Leu Ala Gly Thr Ala Val
 820 825 830
 Asp Val Glu Gly Ala Ala Gly Trp Ala Ala Thr Arg Thr Gly Val Ile
 835 840 845
 Leu Gly Gly Phe Ser His Gly Ser Ala Gly Ile Ala Trp Ala Leu His
 850 855 860
 Glu Leu Ala Ala Glu Phe Gly Asp Arg Asp Leu Arg Glu Leu Ala Asp
 865 870 875 880
 Arg Ala Val Glu Phe Asp Arg Arg Leu Tyr Val Pro Ala Ala Gly Ala
 885 890 895
 Trp Arg Asp Leu Arg Pro Glu Met Ala Gly Thr Asp Gly Tyr Pro Ala
 900 905 910
 Leu Trp Cys His Gly Ala Ala Gly Ile Gly Leu Ser Arg Leu Leu Ile
 915 920 925
 His Arg Ile Arg Pro Asp Glu Arg Leu Ala Glu Glu Ala Arg Ala Ala
 930 935 940
 Val Ala Leu Val Arg Arg His Gly Phe Gly His Asn His Ser Leu Cys
 945 950 955 960
 His Gly Asp Phe Gly Ala Leu Ala Leu Leu Gly Leu Ala Asp Arg Ala
 965 970 975
 Trp Pro Gly Ser Gly Gly His Asp Glu Arg Ala Gly Ala Val Val Arg

-continued

	980		985		990	
Asp Ile Gly Glu Thr Gly Leu Arg Cys Gly Leu Gly Asn Gly Ile Arg	995		1000		1005	
Met Pro Gly Leu Met Leu Gly Ala Ala Gly Ala Gly Leu Ser Leu	1010		1015		1020	
Leu Arg Leu Ala Ala Pro Ala Asp Val Pro Ala Val Thr Trp Leu	1025		1030		1035	
Glu Pro Pro Arg Gly Thr His Val	1040		1045			

<210> SEQ ID NO 214

<211> LENGTH: 575

<212> TYPE: PRT

<213> ORGANISM: Actinoplanes liguriae

<400> SEQUENCE: 214

Met Ser Glu Thr Ala Gly Leu Leu Arg Arg Ser Leu Leu Asp His Arg	1		5		10		15
Gly Lys Leu Ala Ala Val Ala Gly Leu Ala Val Ala Gly Val Gly Cys		20		25		30	
Gln Leu Gly Gln Pro Phe Leu Ile Arg Arg Val Leu Thr Ala Val Gln		35		40		45	
Ser Ala Gln Pro Tyr Arg Gln Leu Ala Leu Ala Val Leu Ala Val Met		50		55		60	
Val Val Gly Ala Ala Leu Gly Ala Val Gln Gln Phe Leu Leu Gln Arg		65		70		75	80
Thr Gly Glu Ala Met Val Phe Thr Val Arg Arg Thr Leu Val Ala His			85		90		95
Leu Leu Arg Leu Pro Val Ala Ala Tyr Asp Glu Arg Gln Ser Gly Asp		100		105		110	
Leu Val Ser Arg Val Gly Ala Asp Thr Ala Gln Val Arg Ser Val Ile		115		120		125	
Thr Ser Gly Val Val Asp Leu Ala Gly Gly Val Leu Leu Val Gly Gly		130		135		140	
Ser Ile Ala Gly Met Ile Ile Ile Asp Pro Val Leu Leu Gly Val Ser		145		150		155	160
Leu Ala Pro Val Leu Cys Gly Ala Ala Gly Val Arg Leu Val Gly Arg			165		170		175
Arg Leu Arg Pro Leu Ser Ser Ala Val Gln Glu Ser Ile Gly Ala Leu		180		185		190	
Thr Ala Ser Thr Thr Arg Ala Leu Gly Ala Ile Arg Thr Ile Arg Val		195		200		205	
Ala Gly Ala Thr Glu Arg Glu Thr Ala Leu Ile Val Ala Glu Ala Asp		210		215		220	
Arg Ala Arg Ala Ala Gly Val Arg Leu Ala Leu Val Ala Ala Gln Ala		225		230		235	240
Gly Pro Ile Val Arg Leu Ala Leu Gln Gly Ala Phe Val Ala Val Ile			245		250		255
Gly Phe Gly Gly Tyr Arg Val Ala Asn Gly Ala Val Ser Val Gly Asp		260		265		270	
Leu Val Ala Phe Thr Leu Leu Leu Phe Thr Leu Ala Leu Pro Leu Ala		275		280		285	
Gln Leu Ala Glu Ala Ala Thr Arg Ile Gln Thr Gly Leu Gly Ala Leu		290		295		300	

-continued

Thr Arg Ile Glu Glu Ile Leu Ala Leu Pro Asp Glu Asp Ser Ala Leu
 305 310 315 320
 Gly Val Arg Ala Arg Thr Pro Ala Thr Val Arg His Asp Pro Val Leu
 325 330 335
 Leu Glu Phe Asp His Val Ser Phe Arg Tyr Pro Thr Gly Gly Glu Ile
 340 345 350
 Leu Arg Asp Val Ser Phe Arg Val Pro Ala Gly Ser Thr Thr Ala Leu
 355 360 365
 Val Gly Pro Ser Gly Ala Gly Lys Ser Thr Ile Leu Ala Leu Ile Ala
 370 375 380
 Arg Leu Tyr Glu Val His Gly Gly Arg Ile Leu Leu His Gly Arg Asp
 385 390 395 400
 Ile Arg Asp Tyr Pro Leu Ala Glu Leu Arg Ala Ala Leu Gly Tyr Val
 405 410 415
 Glu Gln Glu Ala Pro Val Leu Ala Gly Thr Val Arg Asp Asn Leu Thr
 420 425 430
 Leu Ala Ala Pro Asp Val Ala Glu His Ala Ile Arg His Val Thr Ala
 435 440 445
 Ser Val Asn Leu Asp Asp Leu Leu Ala Arg Asp Pro Ala Gly Leu Asp
 450 455 460
 Ala Pro Val Gly Asp Gly Gly Val Leu Phe Ser Gly Gly Glu Arg Gln
 465 470 475 480
 Arg Leu Ala Val Ala Arg Thr Leu Leu Ala Pro Gly Glu Leu Leu Leu
 485 490 495
 Phe Asp Glu Pro Thr Ala His Leu Asp Ala Arg Asn Glu Gln Ala Leu
 500 505 510
 Gln His Gly Leu Thr Ala His Ala Ala Gly Arg Thr Leu Val Val Val
 515 520 525
 Ala His Arg Leu Ala Thr Val Ala His Ala Asp Gln Ile Leu Val Ile
 530 535 540
 Asp Asp Gly Arg Ser Val Ala Ala Gly Arg His Glu Glu Leu Leu Val
 545 550 555 560
 Arg Asp Pro Thr Tyr Arg Glu Phe Ala Thr Arg Gln Leu Leu Thr
 565 570 575

<210> SEQ ID NO 215

<211> LENGTH: 347

<212> TYPE: PRT

<213> ORGANISM: Actinoplanes liguriae

<400> SEQUENCE: 215

Met Leu Ser Val Leu Asp Gln Val Pro Val Phe Arg Gly Asp Asp Pro
 1 5 10 15
 Ala Glu Ala Val Arg Glu Ala Val Gly Leu Ala Arg Ala Ala Glu Ser
 20 25 30
 Leu Gly Tyr His Arg Phe Trp Ile Ala Glu His His Gly Ser Ala Ala
 35 40 45
 Asn Ala Cys Ala Ala Pro Glu Ile Val Ala Ala Ala Val Ala Gly Ala
 50 55 60
 Thr Glu Arg Ile Arg Val Gly Thr Gly Gly Val Leu Leu Pro Tyr Tyr
 65 70 75 80
 Ser Pro Leu Lys Val Ala Glu Ala Phe Arg Val Leu Ala Ala Leu Tyr
 85 90 95
 Pro Gly Arg Ile Asp Leu Gly Phe Gly Arg Gly Arg Gly Gly Pro Ala
 100 105 110

-continued

Val Met Ala Glu Leu Leu Asn Pro Tyr Ala Ile Ala Thr Glu Glu Ala
 115 120 125
 Tyr Ala Glu Gln Val Gly Arg Leu Leu Ala Phe Leu Gly Asp Ala Arg
 130 135 140
 Thr Val Ser Arg Val Ser Val Thr Pro Ala Val Gln Asp Pro Pro Leu
 145 150 155 160
 Pro Trp Leu Leu Gly Ser Gly Val Gly Ser Ala Arg Leu Ala Gly Met
 165 170 175
 Leu Gly Val Pro Phe Cys Phe Ala Gln Phe Ile Ala Thr Glu Glu Cys
 180 185 190
 Pro Glu Ala Ile Ala Ala Tyr Gln Glu Ser Phe Arg Ser Ser Pro Trp
 195 200 205
 Leu Asp Glu Pro Gln Ala Met Leu Ala Leu Arg Val Leu Ala Ala Gly
 210 215 220
 Thr Ala Glu Asp Ala Glu Glu Leu Ala Thr Gly Phe Trp Met Ser Cys
 225 230 235 240
 Thr Thr Gly Trp Arg Ala Gln Val Arg Pro Asp Asp Asp Tyr Arg Gly
 245 250 255
 Gly Val Pro Asn Leu Ala Asp Ala Gln Arg Tyr Thr Leu Thr Glu Glu
 260 265 270
 Asp Leu Ala Met Arg Ala Ser Arg Pro Tyr Leu Gln Ile Ser Gly Thr
 275 280 285
 Ala Glu Thr Val Gly Glu Glu Ile Arg Arg Leu Arg Lys Val Tyr Asp
 290 295 300
 Val Ala Glu Val Met Leu Thr Thr Asn Cys Pro Gly Ala Ala Ala Pro
 305 310 315 320
 Ala Pro Val Leu Arg Ala Ala Gly Arg Arg Ala Arg Ala Asp Arg Ala
 325 330 335
 Gly Val Thr Arg Val Arg Pro Ala Arg Arg Trp
 340 345

<210> SEQ ID NO 216

<211> LENGTH: 217

<212> TYPE: PRT

<213> ORGANISM: Actinoplanes liguriae

<400> SEQUENCE: 216

Met Ala Asp Val Leu Val Val Ala Glu Glu Ala Leu Val Ser Ile Gly
 1 5 10 15
 Ile Lys Met Ile Leu Glu Thr Met Gly Gly Phe Ser Val Val Ala Ala
 20 25 30
 Asp Arg Asp Ser Ala Leu Ala Ala Val Ser Glu His Arg Pro Ala Val
 35 40 45
 Val Leu Leu Asp Ala His Ala Thr Leu Pro Glu Ser Val Pro Leu Leu
 50 55 60
 Thr Arg Leu Arg Asp Leu Glu Ser Gly Pro Ala Leu Ala Val Leu Ala
 65 70 75 80
 Thr Leu Ala Ala Ser Ser Thr Val Leu Glu Ser Leu Arg Gly Gly Ala
 85 90 95
 Cys Gly Phe Leu Leu Lys Asp Ser Gln Pro Glu Gln Leu Val Ala Ala
 100 105 110
 Val Arg Ala Leu Ala Ser Gly Val Thr Val Leu Ala Pro Glu Ala Ser
 115 120 125
 Ser Ile Met Leu Gly Ala Ala Cys Arg Gly Thr Pro Ala Ala Glu Asn

-continued

130				135				140							
Ala	Val	Asp	Glu	Val	Lys	Gln	Leu	Ser	Asp	Arg	Glu	Gln	Ala	Val	Leu
145				150						155					160
Gly	Leu	Ile	Gly	Gln	Gly	Leu	Thr	Asn	Ala	Glu	Ile	Ala	Gly	Arg	Leu
			165							170				175	
Phe	Ile	Ser	Asp	Ser	Thr	Val	Lys	Glu	Tyr	Val	Ser	Val	Ile	Leu	Arg
			180							185				190	
Lys	Leu	Gly	Val	Ala	Asn	Arg	Val	Gln	Ala	Ala	Val	Leu	Ala	Tyr	Ala
		195				200								205	
Ala	Gly	Leu	Thr	Thr	Asp	Glu	Leu	Ala							
	210					215									

<210> SEQ ID NO 217

<211> LENGTH: 814

<212> TYPE: PRT

<213> ORGANISM: Actinoplanes liguriae

<400> SEQUENCE: 217

Met	Ile	Phe	Thr	Leu	Ala	Trp	Ser	Gln	Val	Arg	Ser	His	Pro	Gly	Arg
1				5					10					15	
Leu	Leu	Ala	Ile	Val	Ala	Ala	Val	Val	Leu	Ala	Thr	Gly	Phe	Leu	Ala
			20					25					30		
Ala	Thr	Ala	Thr	Phe	Ala	Ser	Thr	Ser	Asp	Glu	Gly	Leu	Arg	Leu	Thr
		35					40					45			
Ala	Ala	Ala	Pro	Leu	Thr	Thr	Ala	Asp	Ile	Val	Leu	Asp	Ala	Asp	Asp
		50				55					60				
Thr	Val	His	Asp	Pro	Gln	Trp	Tyr	Gln	Ala	Ala	Ala	Gly	Val	Arg	Gly
65					70					75					80
Val	Arg	Ser	Val	Asp	Pro	Gln	Tyr	Ala	Arg	Thr	Val	Ser	Val	Phe	Gly
				85					90					95	
Gly	Asp	Arg	Arg	Gly	Ser	Ala	Asn	Val	Gln	Ser	Ile	Pro	Ala	Thr	Ala
			100					105					110		
Ser	Val	Arg	Trp	Phe	Thr	Val	Asp	Glu	Gly	Thr	Trp	Pro	Ser	Ala	Ala
		115					120					125			
Gly	Gln	Val	Val	Ala	Asp	Arg	Arg	Thr	Leu	Thr	Asp	Leu	Gly	Val	Gly
		130				135					140				
Val	Gly	Ala	His	Leu	Asp	Phe	Arg	Gln	Gly	Thr	Ala	Ala	Pro	Val	Pro
145					150					155					160
Val	Thr	Val	Val	Gly	Ser	Ala	Asp	Leu	Gly	Phe	Arg	Pro	Leu	Thr	Gly
				165					170					175	
Ser	Asp	Tyr	Arg	Phe	Tyr	Ala	Ala	Ala	Ser	Phe	Phe	Ala	Gly	Asp	Thr
			180					185					190		
Pro	Pro	Ala	Ala	Leu	Leu	Thr	Val	Thr	Asp	Arg	Asp	Arg	Leu	Ala	Glu
		195					200					205			
Thr	Val	Asp	Ala	Val	Gly	Arg	Ala	Leu	Pro	Pro	Gly	Ala	Thr	Ala	Thr
		210				215					220				
Asp	Ala	Ser	Ala	Ala	Ala	Asp	Ala	Ala	Ala	Gly	Arg	Phe	Ala	Gly	Gly
225					230					235					240
Asn	Thr	Gln	Leu	Val	Val	Leu	Met	Leu	Ala	Phe	Ala	Ala	Val	Ala	Leu
				245					250						255
Leu	Ala	Ser	Ile	Leu	Val	Ile	Ala	Asn	Thr	Phe	Gln	Val	Ile	Val	Ser
			260					265					270		
Gln	Arg	Val	Arg	Gln	Val	Ala	Leu	Leu	Arg	Leu	Val	Gly	Gly	His	Arg
		275					280						285		

-continued

Arg Gln Val Ser Arg Val Val Leu Ala Glu Ala Ala Ile Ala Gly Ser
 290 295 300
 Ile Gly Ala Val Ile Gly Ala Val Ala Gly Val Gly Leu Gly Tyr Leu
 305 310 315
 Gly Ala Gly Leu Leu Asp Ile Asn Gly Gly Gly Leu Ala Val Asn Pro
 325 330 335
 Ile Val Leu Ala Leu Cys Val Leu Thr Gly Val Gly Ala Thr Val Val
 340 345 350
 Ala Ala Trp Ala Pro Ala Arg Arg Ala Thr Arg Val Pro Pro Val Arg
 355 360 365
 Ala Leu Gln Glu Val Pro Asp Ala Leu Pro Ala Gln Val Arg Gly Gly
 370 375 380
 Arg Arg Leu Val Ala Gly Leu Ile Leu Ile Gly Leu Ala Val Gly Val
 385 390 395 400
 Leu Gly Leu Ala Ala Ile Gly Thr Ser Leu Pro Leu Ala Leu Val Gly
 405 410 415
 Gly Val Leu Leu Ala Ala Gly Leu Leu Thr Ala Leu Pro Leu Gly Ile
 420 425 430
 Ala Leu Leu Leu Pro Pro Ala Ala Arg Gly Leu Glu Arg Phe Gly Val
 435 440 445
 Ala Ala Ser Leu Ala Gly Ser Asn Leu Arg Gln Asn Ala Arg Arg Thr
 450 455 460
 Ala Ser Ala Thr Met Ala Val Val Val Gly Ala Ala Leu Ile Thr Gly
 465 470 475 480
 Leu Ala Val Ala Ser Ala Ser Gly Arg Ala Thr Val Glu Ala Asp Leu
 485 490 495
 Glu Ala Arg Tyr Pro Val Ala Val Ser Val His Thr Asp Gly Ala Ala
 500 505 510
 Ile Asp Asp Arg Thr Val Arg Ala Leu Ser Gly Ile Thr Gly Leu Thr
 515 520 525
 Thr Ala Thr Val Ala Thr Ser Ala Ala Thr Phe Pro Ala Ala Gly Lys
 530 535 540
 Pro Thr Pro Ala Arg Ile Ala Ala Leu Pro Thr Asp Val Ala Gly Arg
 545 550 555 560
 Leu Ala Pro Glu Leu Ser Ala Ser Thr Gly Asp Pro Val Leu Leu Val
 565 570 575
 Pro Ala Ser Tyr Leu Thr Ala Arg Gly Leu Thr Asp Gly Ala Pro Leu
 580 585 590
 Thr Val Thr Ala Gly Gly Arg Asp Leu Arg Phe Thr Ala Arg Gly Ser
 595 600 605
 Arg Leu Ala Asp Thr Thr Gly Gln Leu Leu Gly Val Thr Thr Gly Asp
 610 615 620
 Val Leu Thr Ala Ala Gly Val Arg Thr Val Pro Thr Thr Val Trp Gly
 625 630 635 640
 Thr Ala Pro Gly Gly Phe Asp Arg Glu Thr Leu Ala Ala Asp Val Asn
 645 650 655
 Ala Val Ala Ala Arg Asp Ala Gly Val Glu Val Gly Gly Gly Val Thr
 660 665 670
 Glu Gly Gly Asp Ile Met Asn Val Leu Ser Ile Leu Leu Gly Leu Ser
 675 680 685
 Leu Gly Met Leu Ala Val Thr Val Val Ile Ala Leu Leu Gly Ile Ala
 690 695 700
 Asn Leu Leu Gly Leu Ser Val Ile Glu Arg Thr Arg Glu Met Ala Leu

-continued

```

705          710          715          720
Leu Arg Ala Leu Gly Thr Arg Arg Ser Arg Leu Arg Ala Met Val Ala
      725          730          735
Val Glu Ala Val Thr Ile Thr Leu Val Gly Thr Val Ala Gly Ile Val
      740          745          750
Ile Gly Val Pro Val Gly Leu Val Gly Val Ile Ala Ala Val Gly Arg
      755          760          765
Gln Ala Glu Pro Val Ile Met Leu Ala Trp Pro Gln Leu Gly Leu Val
      770          775          780
Leu Val Ala Ala Ala Val Thr Gly Val Leu Ala Ser Leu Ala Pro Ala
      785          790          795          800
Arg Arg Ala Thr Arg Ile Ala Pro Ala Glu Gly Leu Val Arg
      805          810

```

```

<210> SEQ ID NO 218
<211> LENGTH: 240
<212> TYPE: PRT
<213> ORGANISM: Actinoplanes liguriae

```

```

<400> SEQUENCE: 218

```

```

Met Val Ser Cys Arg Asn Leu Arg Lys Arg Tyr Gly Thr Gly Asp Ala
 1          5          10          15
Ala Val Val Ala Val Asp Gly Val Ser Thr Ser Phe Ala Ala Gly Glu
      20          25          30
Phe Thr Ala Ile Met Gly Pro Ser Gly Ser Gly Lys Thr Thr Leu Met
      35          40          45
His Leu Leu Ala Gly Leu Asp Thr Pro Thr Glu Gly Glu Val Ser Leu
      50          55          60
Ala Gly Thr Ala Leu Ala Gly Leu Asp Asp Arg Ala Leu Thr Asp Leu
      65          70          75          80
Arg Arg Asp Arg Val Gly Phe Ile Phe Gln Ala Phe Asn Leu Leu Pro
      85          90          95
Thr Leu Thr Ala Glu Gln Asn Ile Val Leu Pro Leu Arg Leu Ala Gly
      100          105          110
Arg Pro Val Asp Arg Asp Arg Leu Gln Arg Ile Ala Ala Ser Leu Gln
      115          120          125
Ile Gly Asp Arg Leu Gly His Arg Pro Ala Glu Leu Ser Gly Gly Gln
      130          135          140
Gln Gln Arg Val Ala Val Ala Arg Ala Leu Leu Thr Glu Pro Ser Val
      145          150          155          160
Val Phe Ala Asp Glu Pro Thr Gly Ala Leu Asp Ile Ala Thr Gly Arg
      165          170          175
Ala Leu Leu Ala Gly Leu Gln Asn Ala Ala Arg Gln Ala Ser Gln Thr
      180          185          190
Ile Ile Met Val Thr His Asp Ala Ala Ala Ala Thr Tyr Ala Asp Arg
      195          200          205
Val Leu Ile Met Ala Asp Gly Arg Leu Trp Asp Glu Leu Arg Ala Pro
      210          215          220
Thr Leu Glu Ser Ile Met Ser Val Met Ala Ser Val Thr Val Thr Ser
      225          230          235          240

```

```

<210> SEQ ID NO 219
<211> LENGTH: 362
<212> TYPE: PRT
<213> ORGANISM: Actinoplanes liguriae

```

-continued

<400> SEQUENCE: 219

```

Val Ile Ala Gly Ala Ala Val Met Val Cys Leu Leu Leu Gly Leu Ala
1           5           10           15
Gly Leu Asp Glu Trp Tyr Trp Ser Ala Ala Leu Cys Val Pro Leu Val
20          25          30
Ile Arg Arg Ser Ala Pro Val Val Phe Leu Ala Leu Val Ala Val Leu
35          40          45
Ser Gly Ile His Met Ile Tyr Ser Gly Ser Phe Ala Phe Pro Gly Asp
50          55          60
Leu Val Asp Leu Val Ala Val His Ala Val Ala Gly Tyr Gly Pro Ala
65          70          75          80
Arg Val Arg His Leu Gly Leu Leu Leu Gly Val Ala Gly Ser Leu Val
85          90          95
Val Thr Ala Arg Ala Leu His Asp Gly Leu Pro Ser Ser Ala Thr Leu
100         105        110
Pro Ala Ala Leu Ile Val Ala Ala Thr Leu Ala Ala Trp Ser Thr Gly
115        120        125
Leu Met Gln Arg Arg Gln Arg Ala Asp Val Ile Glu Ala Asp His Arg
130        135        140
Arg Arg Leu Ala Glu Gln Asp Ser Ala Met Arg Ala Arg Leu Ala Ala
145        150        155        160
Ile Glu Glu Arg Thr Arg Ile Ser Gln Glu Met His Asp Ile Ile Ala
165        170        175
His Ser Leu Ala Ser Val Ile Ala Gln Ala Glu Gly Gly Arg Val Ala
180        185        190
Ala Arg Ala Asp Ala Val Val Ala Gly Pro Leu Phe Asp Arg Ile Ala
195        200        205
Gln Ile Gly Arg Glu Ala Leu Asn Asp Val Lys Arg Leu Leu Asn Ser
210        215        220
Ile Asp Gly Asp Thr Pro Asp Asp Phe Ala Gln Gly Leu Pro Asp Leu
225        230        235        240
Pro Gly Leu Leu Ala Gly Val Ser Ala Ala Gly Leu Asp Val Thr Phe
245        250        255
Glu Val Ala Gly Pro Glu Gln Pro Leu Ala Ser Gly Met Asp Leu Ala
260        265        270
Val Tyr Arg Val Ile Gln Glu Ser Leu Thr Asn Val Leu Lys His Ala
275        280        285
Thr Gln Arg Gln Ala Arg Leu Ser Leu Val Trp Thr Pro Ala Trp Leu
290        295        300
Glu Val Ser Val Thr Ser Pro Leu Thr Phe Ala Gly Ala Leu Arg Glu
305        310        315        320
Gly Arg Gly Leu Ser Gly Ile Arg Gln Arg Cys Ser Leu Phe Asn Gly
325        330        335
Asp Cys Glu Ile Val Ala Gly Gln Thr Phe Ser Val Ile Thr Arg Trp
340        345        350
Pro Leu Ala Arg Pro Glu Val Ala Val Pro
355        360

```

<210> SEQ ID NO 220

<211> LENGTH: 218

<212> TYPE: PRT

<213> ORGANISM: Actinoplanes liguriae

<400> SEQUENCE: 220

-continued

Met Thr Glu Pro Gln Ile Asp Val Val Ile Ala Asp Asp Gln Asp Leu
 1 5 10 15
 Val Arg Thr Gly Phe Ala Leu Val Val Asp Ser Ala Pro Asp Met Arg
 20 25 30
 Val Val Ala Thr Ala Ala Asp Gly Ala Glu Val Val Arg Leu Ala Ala
 35 40 45
 Glu Phe Arg Pro Asp Val Val Leu Met Asp Ile Arg Met Pro Arg Val
 50 55 60
 Asp Gly Ile Thr Ala Ala Arg Ala Ile Leu Glu Gly Asn Ala Gln Pro
 65 70 75 80
 Pro Lys Ile Val Ala Leu Thr Thr Tyr Asp Asn Asp Glu Tyr Ala Ser
 85 90 95
 Arg Ile Leu Ala Ala Gly Ala Ser Gly Tyr Leu Leu Lys Asp Thr Thr
 100 105 110
 Ala Glu Gly Leu Thr Ala Ala Ile Arg Thr Val His Arg Gly Gly Ser
 115 120 125
 Val Leu Ala Pro Ser Thr Thr His Arg Leu Val Thr Ala His Arg Gln
 130 135 140
 His Pro Ala Arg Pro Ser Ala Leu Leu Asp Ser Phe Thr Thr Arg Glu
 145 150 155 160
 Arg Glu Val Phe Asp Leu Ile Val Ala Gly Ala Ser Asn Ala Glu Ile
 165 170 175
 Ala Asp Arg Leu Asn Leu Ala Glu Val Thr Ile Lys Thr His Val Gly
 180 185 190
 Arg Val Leu Ala Lys Ile Gly Val Arg Asp Arg Val Asn Val Val Ile
 195 200 205
 Trp Ala Tyr Arg Asn Gly Ala Gly Pro Ser
 210 215

<210> SEQ ID NO 221
 <211> LENGTH: 301
 <212> TYPE: PRT
 <213> ORGANISM: Actinoplanes liguriae

<400> SEQUENCE: 221

Met Pro Ile Leu Trp Thr Ala Val Leu Ala Gly Ala Val Ile Leu Gly
 1 5 10 15
 His Arg Leu Val Pro Asn Ala Val Gly Asn Ala Gly Ser Leu Ile Glu
 20 25 30
 Ala Phe Leu Pro Trp Phe Gly Leu Ala Val Pro Val Leu Leu Leu
 35 40 45
 Ala Leu Met Arg Arg Ser Leu Thr Gly Leu Ala Ala Val Leu Leu Pro
 50 55 60
 Leu Gly Ala Trp Leu Ile His Phe Gly Gly Tyr Val Val Asp Arg Asp
 65 70 75 80
 Thr Gly Thr Pro Asp Leu Ile Val Val Gln His Asn Val Ser Asp Glu
 85 90 95
 Asn Pro Asp Pro Ala Gly Thr Ala Arg Ala Leu Leu Ala Ala His Pro
 100 105 110
 Asp Leu Val Gly Leu Glu Glu Val Leu Pro Glu Ala Val Ala Ala Tyr
 115 120 125
 Arg Gly Val Leu Asp Ala Glu Leu Pro Phe His Thr Val Gln Gly Thr
 130 135 140
 Val Ala Leu Trp Ser Arg Tyr Pro Leu Thr Gly Ala Glu Ala Ile Asp
 145 150 155 160

-continued

Ile Arg Pro His Asp Leu Gly Glu Asp Trp Asn Arg Gly Leu Arg Ala
 165 170 175
 Val Ala Arg Thr Pro Gly Gly Asp Thr Ala Val Tyr Val Ala His Leu
 180 185 190
 Pro Ser Val Arg Val Thr Ala Ala Gly Leu Thr Ser Ala Arg Arg Asp
 195 200 205
 Glu Ser Ala Arg Lys Leu Gly Ala Leu Leu Ala Ala Asp Pro Val Pro
 210 215 220
 Arg Leu Val Val Ile Gly Asp Leu Asn Thr Ser Val Asp Asp Arg Gly
 225 230 235 240
 Leu Arg Pro Ile Arg Gln Val Met Ile Asp Ser Pro Ala Asp Phe Ala
 245 250 255
 Phe Thr Trp Pro Ala Arg Thr Pro Val Ala Arg Ile Asp Gln Val Leu
 260 265 270
 Ala Arg Ser Met Thr Val Thr Arg Leu Thr Ala Leu Pro Arg Thr Gly
 275 280 285
 Ser Asp His Leu Pro Leu Ala Ala Glu Ile Arg Phe Pro
 290 295 300

<210> SEQ ID NO 222

<211> LENGTH: 290

<212> TYPE: PRT

<213> ORGANISM: Actinoplanes liguriae

<400> SEQUENCE: 222

Met Arg Asn Asn Glu Thr Val Arg Ile Pro Val Ala Thr Gly Gly Ala
 1 5 10 15
 Val Thr Ala Thr Leu Phe Ala Pro Glu Ser Ala Arg Ala Val Leu Val
 20 25 30
 Val His Pro Ala Thr Ala Thr Pro Gln Gly Phe Tyr Ala Ser Phe Ala
 35 40 45
 Thr Tyr Leu Ala Glu Asn Gly Ile Ala Thr Val Thr Tyr Asp Tyr Arg
 50 55 60
 Gly Thr Gly Arg Ser Gly Ser Pro Arg Asp His Arg Asp Leu Gly Met
 65 70 75 80
 Arg Asp Trp Ile Gly Ala Asp Ala Pro Ala Val Ala Ala Trp Ala Ala
 85 90 95
 Asp Arg Phe Pro Gly Leu Pro Arg Leu Ala Ala Gly His Ser Leu Gly
 100 105 110
 Gly His Val Ile Ala Leu Gly Ala Ala Gly Pro Asp Leu Ala Ala Ser
 115 120 125
 Val Ile Val Ala Ser His Ile Ala Ala Leu Arg Thr Ile Pro Ser Arg
 130 135 140
 Leu Glu Arg Phe Arg Val Arg Ile Met Leu His Ile Leu Gly Pro Ala
 145 150 155 160
 Leu Gly Arg Leu Leu Gly Tyr Val Pro Ala Arg Ser Leu Gly Leu Gly
 165 170 175
 Glu Asp Leu Pro Ala Ala Ala Met Leu Glu Trp Gly Gly Trp Ala Arg
 180 185 190
 Arg Asp Asn Tyr Phe Phe Asp Asp Pro Ser Met Arg Ala Ala Glu Arg
 195 200 205
 Ala Ala Thr Leu Thr Gly Pro Val Leu Ala Val Gly Thr Thr Asp Asp
 210 215 220
 Pro Trp Ser Thr Pro Arg Gln Met Asp Ala Leu Thr Val His Leu Thr

-continued

	100					105						110			
Phe Val Arg	Glu Ala Ile Lys	Ala Ser Leu Arg	Asp Leu Val Lys Gly												
	115					120						125			
His Glu Asp	Asp Phe Asp Gly Pro	Asp Phe Val Val	His Gly Val Val												
	130				135							140			
Ser Asp Gly	Glu Pro Val Cys Ala Met	Val Leu Ala Pro	Tyr Glu Thr												
	145				150					155					160
Ala Pro Trp	Arg Gly Val Arg Ala Thr	Asp Pro Pro	Gly Met Asn												
			165							170					175

<210> SEQ ID NO 225

<211> LENGTH: 406

<212> TYPE: PRT

<213> ORGANISM: Actinoplanes liguriae

<400> SEQUENCE: 225

Met Thr Leu Ser	Glu Ile Leu Pro	Ser Leu Gly Ala	Ser Leu Arg Pro												
			5						10						15
Arg Leu Asp	Pro Ala Asn Trp	Pro Leu Thr Ala	Arg Trp Thr Glu Pro												
			20						25						30
Gly Asp Leu Thr	Val Gly Gly Val	Pro Val Thr Arg	Ile Ala Ala Ala												
			35						40						45
His Gly Thr Pro	Val His Val Ile	Asp Glu Thr Asp	Val His Ser Arg												
			50						55						60
Cys Ala Glu Tyr	Val Ala Ala Phe	Gly Pro Gly Ala	Val Cys Cys Ser												
			65						70						75
Ala Lys Gly Gly	Leu Leu Arg Gly	Ala Ala Arg Trp	Ile Ala Arg Asp												
			85						90						95
Gly Leu Gly Cys	Tyr Cys Arg Ser	Ala Ala Glu Leu	Arg Thr Ala Leu												
			100						105						110
Asp Ala Gly Ile	Arg Pro Glu Ser	Leu Ala Leu Phe	Gly Ser Gly Lys												
			115						120						125
Ser Val Ala Asp	Leu Glu Ala Ala	Leu Ser Cys Gly	Ala Ala Val Val												
			130						135						140
Ile Gly Ser Ala	Ser Glu Ala Glu	Val Val Ala Ala	Arg Ser Arg Pro												
			145						150						155
Gly Gln Arg Val	Leu Leu Arg Val	Arg Pro Gly Ser	Ala Gln Arg Gly												
			165						170						175
Tyr Gly Val Arg	Leu Asn Ser Ser	Ala Ala Leu Ala	Val Ala Thr												
			180						185						190
Val Thr Arg Ser	Arg Arg Leu Val	Leu Ala Gly Leu	Asp Cys Ser Leu												
			195						200						205
Gly His Arg Leu	Asn Arg Phe Gly	Thr Tyr Glu Ser	Cys Leu Arg Glu												
			210						215						220
Ala Ile Gly Phe	Val Ala Arg Leu	Arg Thr Thr Val	Pro Val Leu Asn												
			225						230						235
Leu Gly Gly Gly	His Ala Ala Asp	Leu Pro Val Gly	Ile Phe Ala Ala												
			245						250						255
Arg Leu Arg Ala	Val Ala Gln Val	Thr Ser Glu Gly	Tyr Gly Ile Glu												
			260						265						270
Pro Pro Glu Val	His Val Ser Pro	Gly Arg Ala Leu	Leu Gly Arg Ala												
			275						280						285
Gly Ile Thr Val	His Arg Val Val	Ala Ala Gly Asp	Gly Val Ile Glu												
			290						295						300

-continued

Leu Asp Gly Asp Val Pro Asp Cys Leu Pro Gly Ala Asp Cys Ala Gly
 305 310 315 320
 Leu His Thr Ala Ala Leu Ile Gly Arg Ala Ser Pro Ala Pro Gly Arg
 325 330 335
 Ser Ile Thr Val Arg Cys Gly Asp Ala Thr Val Ala Val Ala Glu Leu
 340 345 350
 Pro Gly Asp Met Ala Ala Gly Asp Leu Val Ala Leu Ser Gly Thr Gly
 355 360 365
 Ala Tyr His Gln Arg Arg Asp Val Tyr Val Gly Arg Pro Ala Val Val
 370 375 380
 Ala Val Cys Gly Gly Arg Ala Arg Thr Leu Leu Pro Arg Glu Thr Ile
 385 390 395 400
 Asp Arg Ile Leu Tyr Ala
 405

<210> SEQ ID NO 226
 <211> LENGTH: 309
 <212> TYPE: PRT
 <213> ORGANISM: Actinoplanes liguriae

<400> SEQUENCE: 226

Val Arg Ser Lys Arg Glu His Ser Ala Asp Ile Arg Arg Gly Arg Arg
 1 5 10 15
 Ala Val Leu Val Val Asn Thr Arg Ser Arg Arg Gly Arg Leu Leu Tyr
 20 25 30
 Glu Glu Ala Arg Arg Arg Leu Val Glu Ala Gly Phe Glu Leu Leu Gly
 35 40 45
 Thr Tyr Ala Leu Glu Gln Ser Gly Gly Leu Asp Gly Leu Ile Ser Glu
 50 55 60
 Ala Leu Arg Lys Glu Pro Asp Leu Leu Ile Ala Gly Gly Gly Asp Gly
 65 70 75 80
 Thr Ile Ser Thr Ala Gly Arg Met Leu Ala His Arg Asp Val Ala Leu
 85 90 95
 Gly Val Leu Pro Leu Gly Thr Thr Asn Asn Phe Ala Arg Thr Val Arg
 100 105 110
 Ile Glu Pro Asp Leu Glu Ala Ala Ile Ala Thr Leu Val Asp Gly Lys
 115 120 125
 Val Ile Asp Val Asp Leu Gly Val Ala Gly Asp Val Pro Phe Thr Asn
 130 135 140
 His Val Gly Ile Gly Leu Ser Gly Glu Val Met Ile Ser Ala Pro Pro
 145 150 155 160
 Arg Leu Lys Arg Ala Val Gly Arg Leu Ala Tyr Pro Met Thr Ala Leu
 165 170 175
 Gly Leu Leu Ala Arg His Arg Pro Val Arg Ala Val Ile Arg Ala Glu
 180 185 190
 Gly Arg Glu Leu Arg Phe His Thr His Gln Val Tyr Val Ala Asn Gly
 195 200 205
 Gly Phe His Ala Gly Arg Pro Ile Thr Ala Asp Ala His Ala Asp Asp
 210 215 220
 Arg Leu Leu Val Ala Tyr Pro Val Gly Gly Ala Ser Arg Arg Glu Leu
 225 230 235 240
 Leu Arg Glu Thr Ala Arg Asn Ala Ala Thr Gly His Arg Arg Thr Leu
 245 250 255
 His Glu Arg Pro Phe Ile Ala Val Arg Glu Leu Trp Leu Glu Thr Asp
 260 265 270

-continued

325	330	335
Leu Ser Asp Asp Ser Met Asp Leu Leu Lys Ser Ile Lys Lys Asp Gln		
340	345	350
Ile Asp Thr Phe Leu Leu Ser His Pro Ala Phe Ile Ala Asn Ser		
355	360	365

<210> SEQ ID NO 228
 <211> LENGTH: 317
 <212> TYPE: PRT
 <213> ORGANISM: Actinoplanes liguriae

<400> SEQUENCE: 228

Met Pro Ser Glu Pro Asp Val Ser Val Val Ile Pro Thr Cys Asn Arg		
1	5	10
Pro Glu Leu Ala Val Arg Ala Val Arg Ser Ala Leu Gly Gln Thr His		
20	25	30
Arg Asn Leu Glu Val Ile Val Val Val Asp Gly Pro Asp Glu Ala Thr		
35	40	45
Val Thr Ala Leu Gly Glu Val Gly Asp Pro Arg Leu Ser Val Ile Val		
50	55	60
Leu Pro Glu Arg Gly Lys Ala Pro Asn Ala Arg Asn Thr Gly Ala Arg		
65	70	75
Ala Ala Arg Gly Arg Trp Thr Ala Met Leu Asp Asp Asp Asp Glu Trp		
85	90	95
Leu Pro Thr Lys Ile Glu Arg Gln Leu Glu Thr Ala Ala Ala Ala Thr		
100	105	110
Val Glu Arg Pro Val Val Ala Cys Arg Met Ile Ser Arg Thr Pro Arg		
115	120	125
Ala Asp Thr Ile Met Pro Arg Arg Leu Pro Glu Pro Gly Glu Pro Ile		
130	135	140
Ser Glu Tyr Leu Leu Val Arg Arg Gly Leu Phe Tyr Gly Asp Gly Phe		
145	150	155
Val Gln Thr Ser Cys Ile Met Ala Pro Thr Glu Leu Trp Arg Lys Val		
165	170	175
Pro Phe Thr Val Gly Leu Arg Arg Ala Gln Glu Leu Asp Trp Thr Leu		
180	185	190
Arg Ala Met Arg Glu Pro Gly Thr Ala Leu Ile Tyr Ala Glu Glu Pro		
195	200	205
Leu Val Leu Trp His Gln Asp Glu Asn Arg Asp Arg Ile Ser Leu Gln		
210	215	220
Asn Pro Trp Arg Glu Gln Leu Glu Trp Leu Arg Gly Asn Arg Glu Leu		
225	230	235
Phe Thr Pro Arg Ala Tyr Ala Ala Phe Thr Leu Ser Val Leu Ser Ser		
245	250	255
Met Ala Ala Pro Thr Arg Asp Thr Gly Leu Phe Arg Glu Leu Leu Ala		
260	265	270
Glu Ala Arg Thr His Gly Asp Pro Gly Thr Val Asp Tyr Leu Thr His		
275	280	285
Met Gln Ile Trp Ala Leu Pro Pro Ser Val Arg His Arg Leu Arg Asp		
290	295	300
Val Val Val Gly Arg Gly Lys Thr Ser Ser Asn Ala Gly		
305	310	315

<210> SEQ ID NO 229
 <211> LENGTH: 369

-continued

<212> TYPE: PRT

<213> ORGANISM: Actinoplanes liguriae

<400> SEQUENCE: 229

```

Met Pro Ala Glu Arg Arg Val Ala Ile Trp Arg Ser Ser Met Leu Pro
1           5           10           15
Gly Ser Glu Thr Phe Val Arg Asn Gln Ala Asp Ala Leu Thr Arg Trp
           20           25           30
Thr Pro Ala Tyr Val Gly Ala Val Arg His Glu Ser Val Leu Ser Arg
           35           40           45
Pro Asp Asp Val Ile Ala Phe Pro Gly Gly Lys Gly Phe Leu Arg Leu
           50           55           60
Arg Leu Thr Gly Ala Ser Pro Gln Leu Gln Lys Thr Ile Ser Ala Val
65           70           75           80
Arg Pro Asn Leu Val His Ala His Phe Gly Gly Asp Gly Trp Leu Val
           85           90           95
Ser His Ser Ala Gln Gln Leu Gly Val Pro Leu Ala Val Thr Val His
           100          105          110
Gly His Asp Val Thr Arg Gln Pro Ser Ser Pro Gly Ala Lys Gly Val
115          120          125
Arg Tyr Arg Arg Asn Leu Gln Thr Val Phe Thr Arg Ala Ser Leu Val
130          135          140
Ile Ala Val Ser Glu Val Ile Arg Gly Gln Ala Ile Arg Trp Gly Ala
145          150          155          160
Asp Pro Ala Lys Val Lys Val His Tyr Thr Gly Ile Ala Val Pro Pro
           165          170          175
Glu Gln Pro Glu Glu Val Pro Lys Arg Trp Asp Val Val Phe Ile Gly
180          185          190
Arg Phe Val Ala Lys Lys Gly Val Asp Asp Leu Leu Thr Ala Leu Ala
195          200          205
Ala Val Glu Ser Arg Pro Arg Ala Leu Leu Ile Gly Asp Gly Glu Leu
210          215          220
Met Thr Ala Met Arg Ala Arg Ala Glu Gln Leu Gly Val Asp Val Thr
225          230          235          240
Phe Ala Gly Ser Arg Thr Pro Glu Gln Val Arg Arg His Leu Leu Glu
           245          250          255
Ser Arg Leu Leu Ala Cys Pro Ser Lys Thr Ala Pro Asp Gly Asp Thr
260          265          270
Glu Gly Leu Pro Thr Thr Ile Leu Glu Ala Ala Ala Leu Gly Leu Pro
275          280          285
Val Val Ala Thr Arg His Ser Gly Ile Pro Glu Ala Val Ile Asp Gly
290          295          300
Glu Thr Gly Leu Leu Ser Pro Glu Ala Asp Pro Ala Ala Leu Ala Val
305          310          315          320
Ser Leu Thr Arg Leu Leu Gly Asp Glu Asp Leu Gln Arg Arg Leu Gly
           325          330          335
Ala Arg Ala Arg Arg His Val Thr Ala His Phe Asp Leu Val Glu Gln
           340          345          350
Thr Arg Arg Leu Glu Asp Leu Tyr Asp Glu Val Val Ala Gly Ala Arg
355          360          365
Val

```

<210> SEQ ID NO 230

<211> LENGTH: 459

-continued

<212> TYPE: PRT

<213> ORGANISM: Actinoplanes liguriae

<400> SEQUENCE: 230

```

Met Gly Glu His Phe Asp Leu Val Val Leu Gly Ala Gly Pro Gly Gly
1           5           10           15

Tyr Val Ala Ala Ile Arg Gly Ala Gln Leu Gly Leu Thr Thr Ala Ile
20           25           30

Val Glu Asp Lys Tyr Trp Gly Gly Val Cys Leu Asn Val Gly Cys Ile
35           40           45

Pro Ser Lys Ala Leu Leu Arg Asn Ala Glu Leu Ala His Ile Phe His
50           55           60

His Gln Ala Gln Thr Phe Gly Ile Glu Gly Lys Val Thr Phe Asp Phe
65           70           75           80

Ala Val Ala His Gln Arg Ser Arg Ser Val Ala Asp Gly Arg Val Lys
85           90           95

Gly Val His Phe Leu Met Lys Lys Asn Gly Ile Thr Glu Ile Gln Gly
100          105          110

Arg Gly Glu Phe Thr Asp Ala His Thr Leu Arg Val Gly Asp Arg Thr
115          120          125

Val Thr Phe Asp Asn Cys Ile Leu Ala Thr Gly Ala Ser Thr Arg Met
130          135          140

Ile Pro Gly Thr Ser Val Ser Lys Arg Val Val Thr Tyr Glu Glu Gln
145          150          155          160

Ile Leu Asp Pro Asp Leu Pro Asp Ser Ile Val Ile Val Gly Ala Gly
165          170          175

Ala Ile Gly Val Glu Phe Ala Tyr Val Leu Arg Asn Tyr Gly Val Asp
180          185          190

Val Thr Ile Val Glu Phe Leu Asp Arg Met Leu Pro Leu Glu Asp Glu
195          200          205

Glu Val Ser Lys Glu Leu Leu Arg Gln Tyr Arg Lys Leu Gly Val Asp
210          215          220

Val Arg Val Gly Thr Arg Val Glu Gly Ile Glu Glu Gly Ala Asp Ser
225          230          235          240

Val Arg Val Thr Val Ser Lys Asn Gly Lys Thr Glu Val Leu Glu Ala
245          250          255

Asp Lys Val Met Gln Ala Ile Gly Phe Lys Pro Asn Val Glu Gly Tyr
260          265          270

Gly Leu Glu Thr Thr Gly Val Thr Val Ser Asp Arg Gly Ala Val Glu
275          280          285

Ile Asp Asp Phe Cys Arg Thr Asn Val Pro Gly Ile Tyr Ala Ile Gly
290          295          300

Asp Val Thr Ala Lys Leu Met Leu Ala His Ala Ala Glu Ala Met Gly
305          310          315          320

Ile Val Ala Ala Glu Thr Ile Ala Gly Ala Glu Thr Met Ala Leu Asp
325          330          335

Tyr Arg Met Ile Pro Arg Ala Thr Phe Cys Gln Pro Gln Val Ala Ser
340          345          350

Phe Gly Trp Thr Glu Ala Gln Ala Arg Glu Gln Gly Phe Asp Val Lys
355          360          365

Val Ala Lys Phe Pro Phe Thr Ala Asn Gly Lys Ala His Gly Leu Gly
370          375          380

Asp Ala Thr Gly Phe Val Lys Ile Leu Ser Asp Ala Lys Tyr Gly Glu
385          390          395          400

```

-continued

305				310					315				320		
Ile	Ser	Phe	Trp	Leu	Ile	Leu	Pro	Ser	Gly	Leu	Ala	Ala	His	Leu	Thr
				325					330					335	
Leu	Arg	Arg	Gly	Thr	Val	Pro	Pro	Val	Thr	Pro	Gly				
			340					345							

<210> SEQ ID NO 232

<400> SEQUENCE: 232

000

<210> SEQ ID NO 233

<400> SEQUENCE: 233

000

<210> SEQ ID NO 234

<400> SEQUENCE: 234

000

<210> SEQ ID NO 235

<400> SEQUENCE: 235

000

<210> SEQ ID NO 236

<400> SEQUENCE: 236

000

<210> SEQ ID NO 237

<400> SEQUENCE: 237

000

<210> SEQ ID NO 238

<400> SEQUENCE: 238

000

<210> SEQ ID NO 239

<400> SEQUENCE: 239

000

<210> SEQ ID NO 240

<400> SEQUENCE: 240

000

<210> SEQ ID NO 241

<400> SEQUENCE: 241

000

-continued

<210> SEQ ID NO 242

<400> SEQUENCE: 242

000

<210> SEQ ID NO 243

<400> SEQUENCE: 243

000

<210> SEQ ID NO 244

<400> SEQUENCE: 244

000

<210> SEQ ID NO 245

<400> SEQUENCE: 245

000

<210> SEQ ID NO 246

<400> SEQUENCE: 246

000

<210> SEQ ID NO 247

<400> SEQUENCE: 247

000

<210> SEQ ID NO 248

<400> SEQUENCE: 248

000

<210> SEQ ID NO 249

<400> SEQUENCE: 249

000

<210> SEQ ID NO 250

<400> SEQUENCE: 250

000

<210> SEQ ID NO 251

<400> SEQUENCE: 251

000

<210> SEQ ID NO 252

<400> SEQUENCE: 252

000

<210> SEQ ID NO 253

-continued

<400> SEQUENCE: 253

000

<210> SEQ ID NO 254

<400> SEQUENCE: 254

000

<210> SEQ ID NO 255

<400> SEQUENCE: 255

000

<210> SEQ ID NO 256

<400> SEQUENCE: 256

000

<210> SEQ ID NO 257

<400> SEQUENCE: 257

000

<210> SEQ ID NO 258

<400> SEQUENCE: 258

000

<210> SEQ ID NO 259

<400> SEQUENCE: 259

000

<210> SEQ ID NO 260

<400> SEQUENCE: 260

000

<210> SEQ ID NO 261

<400> SEQUENCE: 261

000

<210> SEQ ID NO 262

<400> SEQUENCE: 262

000

<210> SEQ ID NO 263

<400> SEQUENCE: 263

000

<210> SEQ ID NO 264

<400> SEQUENCE: 264

-continued

000

<210> SEQ ID NO 265

<400> SEQUENCE: 265

000

<210> SEQ ID NO 266

<400> SEQUENCE: 266

000

<210> SEQ ID NO 267

<400> SEQUENCE: 267

000

<210> SEQ ID NO 268

<400> SEQUENCE: 268

000

<210> SEQ ID NO 269

<400> SEQUENCE: 269

000

<210> SEQ ID NO 270

<400> SEQUENCE: 270

000

<210> SEQ ID NO 271

<400> SEQUENCE: 271

000

<210> SEQ ID NO 272

<400> SEQUENCE: 272

000

<210> SEQ ID NO 273

<400> SEQUENCE: 273

000

<210> SEQ ID NO 274

<400> SEQUENCE: 274

000

<210> SEQ ID NO 275

<400> SEQUENCE: 275

000

-continued

<210> SEQ ID NO 276

<400> SEQUENCE: 276

000

<210> SEQ ID NO 277

<400> SEQUENCE: 277

000

<210> SEQ ID NO 278

<400> SEQUENCE: 278

000

<210> SEQ ID NO 279

<400> SEQUENCE: 279

000

<210> SEQ ID NO 280

<400> SEQUENCE: 280

000

<210> SEQ ID NO 281

<400> SEQUENCE: 281

000

<210> SEQ ID NO 282

<400> SEQUENCE: 282

000

<210> SEQ ID NO 283

<400> SEQUENCE: 283

000

<210> SEQ ID NO 284

<400> SEQUENCE: 284

000

<210> SEQ ID NO 285

<400> SEQUENCE: 285

000

<210> SEQ ID NO 286

<400> SEQUENCE: 286

000

<210> SEQ ID NO 287

-continued

<400> SEQUENCE: 287

000

<210> SEQ ID NO 288

<400> SEQUENCE: 288

000

<210> SEQ ID NO 289

<400> SEQUENCE: 289

000

<210> SEQ ID NO 290

<400> SEQUENCE: 290

000

<210> SEQ ID NO 291

<400> SEQUENCE: 291

000

<210> SEQ ID NO 292

<400> SEQUENCE: 292

000

<210> SEQ ID NO 293

<400> SEQUENCE: 293

000

<210> SEQ ID NO 294

<400> SEQUENCE: 294

000

<210> SEQ ID NO 295

<400> SEQUENCE: 295

000

<210> SEQ ID NO 296

<400> SEQUENCE: 296

000

<210> SEQ ID NO 297

<400> SEQUENCE: 297

000

<210> SEQ ID NO 298

<400> SEQUENCE: 298

-continued

000

<210> SEQ ID NO 299

<400> SEQUENCE: 299

000

<210> SEQ ID NO 300

<211> LENGTH: 48

<212> TYPE: DNA

<213> ORGANISM: Artificial sequence

<220> FEATURE:

<223> OTHER INFORMATION: Synthetic sequence: Primer O/SBDIG-1

<220> FEATURE:

<221> NAME/KEY: misc_feature

<222> LOCATION: (30)..(30)

<223> OTHER INFORMATION: n is a, c, g, or t

<400> SEQUENCE: 300

tgggtstgca csctsacsat cgartgcggn acsgtsatct gcgcstgc 48

<210> SEQ ID NO 301

<211> LENGTH: 16

<212> TYPE: DNA

<213> ORGANISM: Artificial sequence

<220> FEATURE:

<223> OTHER INFORMATION: Synthetic sequence: Primer O/ACT08F

<400> SEQUENCE: 301

tccagcacgc gcgggg 16

<210> SEQ ID NO 302

<211> LENGTH: 16

<212> TYPE: DNA

<213> ORGANISM: Artificial sequence

<220> FEATURE:

<223> OTHER INFORMATION: Synthetic sequence: Primer O/ACT09R

<400> SEQUENCE: 302

gttcgaccag ccgccc 16

<210> SEQ ID NO 303

<211> LENGTH: 27

<212> TYPE: DNA

<213> ORGANISM: Artificial sequence

<220> FEATURE:

<223> OTHER INFORMATION: Synthetic sequence: Primer O/AGvar01bF

<400> SEQUENCE: 303

ttctagacgt tgttctcca ttttcac 27

<210> SEQ ID NO 304

<211> LENGTH: 27

<212> TYPE: DNA

<213> ORGANISM: Artificial sequence

<220> FEATURE:

<223> OTHER INFORMATION: Synthetic sequence: Primer O/AGvar02bR

<400> SEQUENCE: 304

aagatcttcg aaggtgagct cgccgaa 27

<210> SEQ ID NO 305

<211> LENGTH: 94

<212> TYPE: DNA

<213> ORGANISM: Artificial sequence

-continued

<220> FEATURE:
 <223> OTHER INFORMATION: Synthetic sequence: Primer O/AGvar03F

 <400> SEQUENCE: 305

 gatcttcgcg aggaccgcac catctacgcc gccagcagcg gctgggtgtg tacactgacg 60
 atcgagtgcg gcaccgtgat ctgcgcctgc tgac 94

 <210> SEQ ID NO 306
 <211> LENGTH: 94
 <212> TYPE: DNA
 <213> ORGANISM: Artificial sequence
 <220> FEATURE:
 <223> OTHER INFORMATION: Synthetic sequence: Primer O/AGvar04R

 <400> SEQUENCE: 306

 ctaggtcagc aggcgcatgac cactcgatcg tcagtgtaca caccagcgg 60
 ctgctggcgg cgtagatggt gcggtcctcg cgaa 94

 <210> SEQ ID NO 307
 <211> LENGTH: 26
 <212> TYPE: DNA
 <213> ORGANISM: Artificial sequence
 <220> FEATURE:
 <223> OTHER INFORMATION: Synthetic sequence: Primer O/AGvar05F

 <400> SEQUENCE: 307

 gcctgctgac ctaggtcagc gatcgt 26

 <210> SEQ ID NO 308
 <211> LENGTH: 27
 <212> TYPE: DNA
 <213> ORGANISM: Artificial sequence
 <220> FEATURE:
 <223> OTHER INFORMATION: Synthetic sequence: Primer O/AGvar06r

 <400> SEQUENCE: 308

 tgaattcggc tgctccccgc gcgaaat 27

 <210> SEQ ID NO 309
 <211> LENGTH: 59
 <212> TYPE: DNA
 <213> ORGANISM: Artificial sequence
 <220> FEATURE:
 <223> OTHER INFORMATION: Synthetic sequence: Primer O/SB50F

 <400> SEQUENCE: 309

 attcgcccgg gaagtcacc gaaaggaaga cacaccatga ttccggggat ccgtcgacc 59

 <210> SEQ ID NO 310
 <211> LENGTH: 58
 <212> TYPE: DNA
 <213> ORGANISM: Artificial sequence
 <220> FEATURE:
 <223> OTHER INFORMATION: Synthetic sequence: Primer O/SB51R

 <400> SEQUENCE: 310

 gggcgatgcc cgccccgggc cggaaacgat cgtcgatcat gtaggctgga gctgcttc 58

 <210> SEQ ID NO 311
 <211> LENGTH: 59
 <212> TYPE: DNA
 <213> ORGANISM: Artificial sequence
 <220> FEATURE:
 <223> OTHER INFORMATION: Synthetic sequence: Primer O/SB52F

-continued

<400> SEQUENCE: 311

aagtatatat gagtaaaactt ggtctgacag ttaccaatga ttccggggat ccgctgacc 59

<210> SEQ ID NO 312

<211> LENGTH: 58

<212> TYPE: DNA

<213> ORGANISM: Artificial sequence

<220> FEATURE:

<223> OTHER INFORMATION: Synthetic sequence: Primer O/SB53R

<400> SEQUENCE: 312

gcttcaataa tattgaaaaa ggaagagtat gagtattcat gtaggctgga gctgcttc 58

<210> SEQ ID NO 313

<211> LENGTH: 19

<212> TYPE: PRT

<213> ORGANISM: Artificial sequence

<220> FEATURE:

<223> OTHER INFORMATION: Synthetic sequence: Compound of Formula I

<220> FEATURE:

<221> NAME/KEY: MOD_RES

<222> LOCATION: (7, 9, 14)

<223> OTHER INFORMATION: Abu

<220> FEATURE:

<221> NAME/KEY: THIOETH

<222> LOCATION: (1)..(6)

<220> FEATURE:

<221> NAME/KEY: THIOETH

<222> LOCATION: (7)..(12)

<220> FEATURE:

<221> NAME/KEY: THIOETH

<222> LOCATION: (9)..(17)

<220> FEATURE:

<221> NAME/KEY: MISC_FEATURE

<222> LOCATION: (14)..(19)

<223> OTHER INFORMATION: Linked by Y, where Y is -S- or -S(O)-

<400> SEQUENCE: 313

Ala Ser Gly Trp Val Ala Xaa Leu Xaa Ile Glu Ala Gly Xaa Leu Val
1 5 10 15

Ala Ala Ala

<210> SEQ ID NO 314

<211> LENGTH: 19

<212> TYPE: PRT

<213> ORGANISM: Artificial sequence

<220> FEATURE:

<223> OTHER INFORMATION: Synthetic sequence: Compound of Formula I

<220> FEATURE:

<221> NAME/KEY: MOD_RES

<222> LOCATION: (7, 9, 14)

<223> OTHER INFORMATION: Abu

<220> FEATURE:

<221> NAME/KEY: THIOETH

<222> LOCATION: (1)..(6)

<220> FEATURE:

<221> NAME/KEY: THIOETH

<222> LOCATION: (7)..(12)

<220> FEATURE:

<221> NAME/KEY: THIOETH

<222> LOCATION: (9)..(17)

<220> FEATURE:

<221> NAME/KEY: MISC_FEATURE

<222> LOCATION: (14)..(19)

<223> OTHER INFORMATION: Linked by Y, where Y is -S- or -S(O)-

<400> SEQUENCE: 314

Ala Ser Gly Trp Val Ala Xaa Leu Xaa Ile Glu Ala Gly Xaa Val Val
1 5 10 15

Ala Ala Ala

-continued

<210> SEQ ID NO 315
<211> LENGTH: 19
<212> TYPE: PRT
<213> ORGANISM: Artificial sequence
<220> FEATURE:
<223> OTHER INFORMATION: Synthetic sequence: Compound of Formula I
<220> FEATURE:
<221> NAME/KEY: MOD_RES
<222> LOCATION: (7, 9, 14)
<223> OTHER INFORMATION: Abu
<220> FEATURE:
<221> NAME/KEY: THIOETH
<222> LOCATION: (1)..(6)
<220> FEATURE:
<221> NAME/KEY: THIOETH
<222> LOCATION: (7)..(12)
<220> FEATURE:
<221> NAME/KEY: THIOETH
<222> LOCATION: (9)..(17)
<220> FEATURE:
<221> NAME/KEY: MISC_FEATURE
<222> LOCATION: (14)..(19)
<223> OTHER INFORMATION: Linked by Y, where Y is -S- or -S(O)-

<400> SEQUENCE: 315

Ala Ser Gly Trp Val Ala Xaa Leu Xaa Ile Glu Ala Gly Xaa Leu Ile
1 5 10 15

Ala Ala Ala

<210> SEQ ID NO 316
<211> LENGTH: 20
<212> TYPE: PRT
<213> ORGANISM: Artificial sequence
<220> FEATURE:
<223> OTHER INFORMATION: Synthetic sequence: Compound of Formula I
<220> FEATURE:
<221> NAME/KEY: MOD_RES
<222> LOCATION: (8, 10, 15)
<223> OTHER INFORMATION: Abu
<220> FEATURE:
<221> NAME/KEY: THIOETH
<222> LOCATION: (2)..(7)
<220> FEATURE:
<221> NAME/KEY: THIOETH
<222> LOCATION: (8)..(13)
<220> FEATURE:
<221> NAME/KEY: THIOETH
<222> LOCATION: (10)..(18)
<220> FEATURE:
<221> NAME/KEY: MISC_FEATURE
<222> LOCATION: (15)..(20)
<223> OTHER INFORMATION: Linked by Y, where Y is -S- or -S(O)-

<400> SEQUENCE: 316

Ala Ala Ser Gly Trp Val Ala Xaa Leu Xaa Ile Glu Ala Gly Xaa Leu
1 5 10 15

Val Ala Ala Ala
20

<210> SEQ ID NO 317
<211> LENGTH: 20
<212> TYPE: PRT
<213> ORGANISM: Artificial sequence
<220> FEATURE:
<223> OTHER INFORMATION: Synthetic sequence: Compound of Formula I
<220> FEATURE:
<221> NAME/KEY: MOD_RES
<222> LOCATION: (8, 10, 15)
<223> OTHER INFORMATION: Abu
<220> FEATURE:
<221> NAME/KEY: THIOETH

-continued

<222> LOCATION: (2)..(7)
 <220> FEATURE:
 <221> NAME/KEY: THIOETH
 <222> LOCATION: (8)..(13)
 <220> FEATURE:
 <221> NAME/KEY: THIOETH
 <222> LOCATION: (10)..(18)
 <220> FEATURE:
 <221> NAME/KEY: MISC_FEATURE
 <222> LOCATION: (15)..(20)
 <223> OTHER INFORMATION: Linked by Y, where Y is -S- or -S(O)-

<400> SEQUENCE: 317

Ala Ala Ser Gly Trp Val Ala Xaa Leu Xaa Ile Glu Ala Gly Xaa Val
 1 5 10 15

Val Ala Ala Ala
 20

<210> SEQ ID NO 318
 <211> LENGTH: 20
 <212> TYPE: PRT
 <213> ORGANISM: Artificial sequence
 <220> FEATURE:
 <223> OTHER INFORMATION: Synthetic sequence: Compound of Formula I
 <220> FEATURE:
 <221> NAME/KEY: MOD_RES
 <222> LOCATION: (8, 10, 15)
 <223> OTHER INFORMATION: Abu
 <220> FEATURE:
 <221> NAME/KEY: THIOETH
 <222> LOCATION: (2)..(7)
 <220> FEATURE:
 <221> NAME/KEY: THIOETH
 <222> LOCATION: (8)..(13)
 <220> FEATURE:
 <221> NAME/KEY: THIOETH
 <222> LOCATION: (10)..(18)
 <220> FEATURE:
 <221> NAME/KEY: MISC_FEATURE
 <222> LOCATION: (15)..(20)
 <223> OTHER INFORMATION: Linked by Y, where Y is -S- or -S(O)-

<400> SEQUENCE: 318

Ala Ala Ser Gly Trp Val Ala Xaa Leu Xaa Ile Glu Ala Gly Xaa Leu
 1 5 10 15

Ile Ala Ala Ala
 20

The invention claimed is:

1. A compound of the formula:

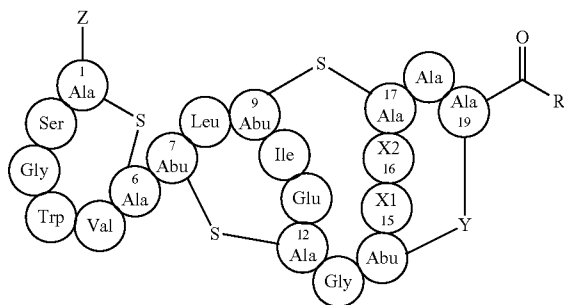

wherein:

-X1-X2- represent -Leu-Val-[-Val-Val-] or -Leu-Ile-;
 Y is —S— or —S(O)—;
 Z is either —NH₂ or an amino acid; and

R represents the group —OH or —NR¹R², wherein R¹ and R² independently represent:

(i) hydrogen;
 (ii) a group of formula —(CH₂)_n—NR³R⁴, in which n represents an integer from 2 to 8 and R³ and R⁴ independently represent hydrogen or (C₁-C₄) alkyl, or R³ and R⁴ taken together represent —(CH₂)₃—, —(CH₂)₄—, (CH₂)₂—O—(CH₂)₂—, —(CH₂)₂—S—(CH₂)₂— or —(CH₂)₅—;

or R¹ and R² taken together with the adjacent nitrogen atom represent a piperazine which may be substituted in position 4 with a substituent selected from:

(a) (C₁-C₄)alkyl;
 (b) (C₅-C₇)-cycloalkyl,
 (c) pyridyl,
 (d) —(CH₂)_p—NR⁵R⁶ in which p represents an integer from 1 to 8 and R⁵ and R⁶ independently represent hydrogen or (C₁-C₄) alkyl,
 (e) piperidinyl,
 (f) substituted piperidinyl, wherein the substituted piperidinyl bears a N-substituent which is (C₁₋₄)alkyl,

(g) benzyl, and
 (h) substituted benzyl, wherein a phenyl therein bears 1 or 2 substituents selected from chloro, bromo, nitro, (C₁-C₄)alkyl and (C₁-C₄)alkoxy;
 or a biologically active variant thereof wherein 1, 2, 3 or 4 amino acids at positions 2, 3, 4, 5, 8, 10, 11, 13 or 18 are substituted by another amino acid, and the another amino acid is a naturally occurring amino acid or its D-isomer, or a pharmaceutically acceptable salt of said compound or variant.

2. The compound according to claim 1 wherein Z is an amino acid.

3. The compound according to claim 2 wherein Z is an amino acid selected from the group Ala, Ile-, Lys-, Phe-, Val-, Glu-, Asp-, His-, Leu-, Arg-, Ser- and Trp, and said amino acids are in the D- or L-configuration.

4. The compound according to claim 2 wherein Z is an amino acid selected from the group Ile-, Lys-, Phe-, Val-, Glu-, Asp-, His-, Leu-, Arg- and Ser-.

5. The compound according to claim 2 wherein the amino acid is Ala.

6. The compound according to claim 1 wherein R represents the group —NR¹R².

7. The compound according to claim 1 wherein R represents the group —NR¹R², wherein R¹ and R² independently represent hydrogen, a group of formula —(CH₂)_n—NR³R⁴, in which n represents an integer from 2 to 8 and R³ and R⁴ independently represent hydrogen or (C₁-C₄) alkyl, or R³ and R⁴ taken together represent —(CH₂)₃—, —(CH₂)₄—, (CH₂)₂—O—(CH₂)₂—, —(CH₂)₂—S—(CH₂)₂— or —(CH₂)₅—, or R¹ and R² taken together with the adjacent nitrogen atom represent a piperazine which may be substituted in position 4 with a substituent selected from (C₁-C₄) alkyl, (C₅-C₇)-cycloalkyl, pyridyl, benzyl, and substituted benzyl wherein a phenyl therein bears 1 or 2 substituents selected from chloro, bromo, nitro, (C₁-C₄)alkyl and (C₁-C₄) alkoxy.

8. The compound according to claim 1 in which the compound comprises a modification to a carboxy function of a side chain of an internal residue such that said function is modified from —COOH to a group —COOR⁵ in which R⁵ represents hydrogen, (C₁-C₄)alkyl or (C₁-C₄)alkoxy(C₂-C₄)alkyl.

9. The compound according to claim 1 in which the compound comprises a modification to the N-terminal amino group such that this group —NH₂ is instead a group —NHR⁶ wherein R⁶ represents C₁₋₄alkyl.

10. A variant of a compound as described in claim 1, wherein 1, 2, 3 or 4 amino acids are substituted by another amino acid, provided that when both positions 15 and 16 are substituted and none of the other positions are changed, 15 and 16 are not Val and Ile respectively.

11. A pharmaceutical composition comprising a compound according to claim 1 together with a pharmaceutically acceptable carrier or diluent.

12. A method of treatment of a bacterial infection selected from the group consisting of Staphylococcus, Streptococcus, Enterococcus, Clostridium, and Propionibacterium, comprising administering to a subject an effective amount of the compound according to claim 1.

13. The method of treatment of a bacterial infection according to claim 12 wherein said infection is a gut superinfection caused by Clostridium difficile.

14. A method of treatment of a bacterial infection selected from the group consisting of Staphylococcus, Streptococcus, Enterococcus, Clostridium, and Propionibacterium, comprising administering to a subject an effective amount of the compound according to claim 10.

15. The method of treatment of a bacterial infection according to claim 12 wherein said infection is a gut superinfection caused by Clostridium difficile.

* * * * *