

(19) World Intellectual Property Organization  
International Bureau



(43) International Publication Date  
21 December 2000 (21.12.2000)

PCT

(10) International Publication Number  
**WO 00/76907 A1**

- (51) International Patent Classification<sup>7</sup>: **B67D 1/08**, F16L 37/32
- (21) International Application Number: **PCT/EP00/04920**
- (22) International Filing Date: **26 May 2000 (26.05.2000)**
- (25) Filing Language: **English**
- (26) Publication Language: **English**
- (30) Priority Data:  
99201850.7 10 June 1999 (10.06.1999) **EP**
- (71) Applicant (for all designated States except AG, AU, BB, CA, CY, GB, GD, GH, IE, IL, IN, KE, LK, LS, MN, MW, NZ, SD, SG, SZ, TT, TZ, UG, ZA, ZW): **UNILEVER N.V.** [NL/NL]; Weena 455, NL-3013 AL Rotterdam (NL).
- (71) Applicant (for AG, AU, BB, CA, CY, GB, GD, GH, IE, IL, KE, LK, LS, MN, MW, NZ, SD, SG, SZ, TT, TZ, UG, ZA, ZW only): **UNILEVER PLC** [GB/GB]; Unilever House, Blackfriars, London, Greater London EC4P 4BQ (GB).
- (71) Applicant (for IN only): **HINDUSTAN LEVER LTD.** [IN/IN]; Hindustan Lever House, 165-166 Backbay Reclamation, 400 020 Mumbai (IN).
- (72) Inventors: **BUNSCHOTEN, Gerrit, Klaas**; Diverseylever, Maarssenbroeksedijk 2, NL-3606 AN Maarssen (NL). **HAWORTH, Brian, David**; Diverseylever, Maarssenbroeksedijk 2, NL-3606 AN Maarssen (NL). **VAN DER HEIJDEN, Lambertus, Gerardus**; Diverseylever, Maarssenbroeksedijk 2, NL-3606 AN Maarssen (NL).
- (74) Agent: **ROSEN JACOBSON, Frans**; Unilever N.V., Patent Department, Olivier Van Noortlaan 120, NL-3133 AT Vlaardingse (NL).

[Continued on next page]

(54) Title: **COUPLING**

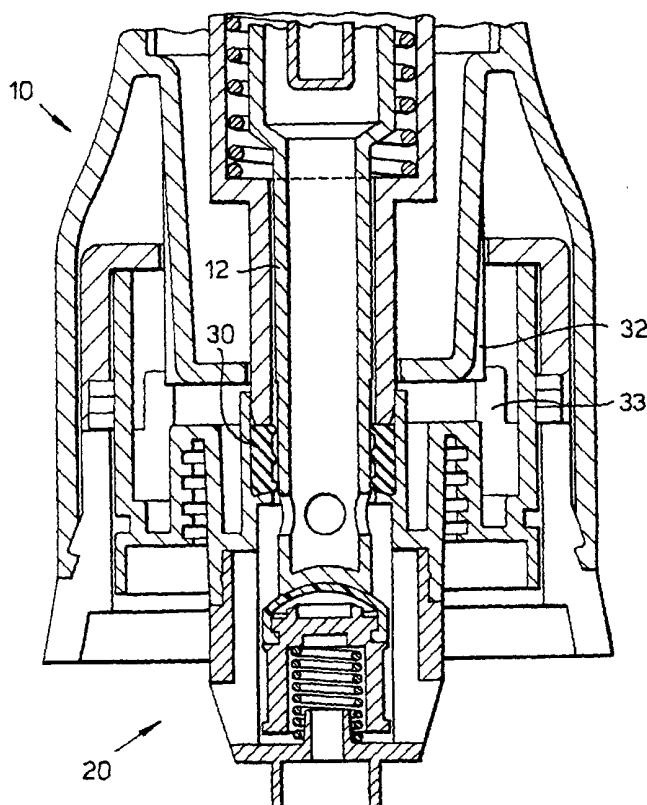

(57) Abstract: The invention pertains to a coupling for interconnecting two hollow bodies, comprising two interconnectable members, which are both provided a cylindrical wall, one of which fits into the other. The cylindrical wall of first member comprises a projection or a groove on its inner side, whereas the cylindrical wall of the second member is provided with a corresponding groove or projection, respectively, on its outer side. The said projection and/or the beginning of the groove is located at a distance from the end of the respective cylindrical wall, so that the members must be inserted into one another over a certain length before the projection arrives at the beginning of the groove, wherein the ratio of the tolerance, between the cylindrical wall of the first member and the cylindrical wall of the second member, and the said length is smaller than 0.1.

WO 00/76907 A1



(81) **Designated States (national):** AE, AG, AL, AM, AT, AU, AZ, BA, BB, BG, BR, BY, CA, CH, CN, CR, CU, CZ, DE, DK, DM, DZ, EE, ES, FI, GB, GD, GE, GH, GM, HR, HU, ID, IL, IN, IS, JP, KE, KG, KP, KR, KZ, LC, LK, LR, LS, LT, LU, LV, MA, MD, MG, MK, MN, MW, MX, NO, NZ, PL, PT, RO, RU, SD, SE, SG, SI, SK, SL, TJ, TM, TR, TT, TZ, UA, UG, UZ, VN, YU, ZA, ZW.

patent (AT, BE, CH, CY, DE, DK, ES, FI, FR, GB, GR, IE, IT, LU, MC, NL, PT, SE), OAPI patent (BF, BJ, CF, CG, CI, CM, GA, GN, GW, ML, MR, NE, SN, TD, TG).

**Published:**

— With international search report.

(84) **Designated States (regional):** ARIPO patent (GH, GM, KE, LS, MW, MZ, SD, SL, SZ, TZ, UG, ZW), Eurasian patent (AM, AZ, BY, KG, KZ, MD, RU, TJ, TM), European

For two-letter codes and other abbreviations, refer to the "Guidance Notes on Codes and Abbreviations" appearing at the beginning of each regular issue of the PCT Gazette.

## Coupling

### Field of the invention

The present invention pertains to a coupling for  
5 interconnecting two hollow bodies, the coupling comprising  
first and second interconnectable members for attachment of  
each one to an orifice of a respective body so as to allow  
fluid flow between the interiors of the bodies when  
interconnected by the coupling and to seal the orifices  
10 when uncoupled, the first member comprising a cylindrical  
wall, the second member comprising a cylindrical wall  
having an outer diameter that is smaller than the inner  
diameter of the wall of the first member, wherein the  
cylindrical wall of first member is provided with at least  
15 one projection or at least one groove on its inner side and  
the cylindrical wall of the second member is provided with  
a corresponding groove or projection, respectively, on its  
outer side.

### 20 Background of the invention

Such a coupling is known from, e.g., European patent  
application 0 270 302, which describes a coupling for a  
liquid product packaging and dispensing assembly in which  
liquid is pumped from a container via the coupling through  
25 a tube to the point of use. The coupling has a first  
interconnectable member with a hollow post and a biased  
sleeve closing openings in the hollow post and a second  
interconnectable member with a hollow sheath and a biased  
piston closing an opening at the end of the sheath. The  
30 parts are configured so that, upon connection, the post  
unseats the piston while the sheath displaces the sleeve,  
thereby allowing liquid flow.

In one form, the container may be collapsible and is preferably situated inside a box for convenience during storage and transport. EP 0 270 302 mentions that a problem arising with such containers resides in that upon  
5 uncoupling the container from the tube, residues of the liquid which has been flowing through the coupling between them are apt to be spilled. This can be hazardous if the liquid is noxious, for example if the liquid is a very alkaline product such as industrial mechanical dishwashing  
10 liquid.

The coupling according to EP 270 302 indeed has the advantage that when it is disconnected both hollow bodies are sealed, and that it reduces or even obviates spillage.  
15 However, it appeared that when e.g. an operator connects the first and second members, the projection(s) and the corresponding groove(s) often do not engage properly. This can result in, int. al., damage to the coupling itself, loss of time and/or spillage.  
20 The invention aims to provide a coupling of the above-mentioned type which allows simple, fast, yet accurate connection and disconnection.

#### **Definition of the invention**

25 Accordingly, the coupling of the invention is characterised in that the projection and/or the beginning of the groove is located at a certain distance from the end of the respective cylindrical walls, wherein the ratio of the tolerance, between the cylindrical wall of the first member  
30 and the cylindrical wall of the second member, and the said length is smaller than about 0.1.

**Detailed description of the invention**

It was found that by locating the said projection and/or the beginning of the groove away from the end of its wall, such that the second member is guided inside the first member over a certain length before the projection arrives at the beginning of the groove, centring is completed before opening of any of the seals takes place and rapid connection and disconnection of the coupling in hand can be effected accurately and safely without requiring more strength or skill of the operator.

It will generally be desirable for the various parts to be co-axial, that is to say for the cylindrical wall of the first member and the cylindrical wall of the second member to be co-axial and, moreover, for the said walls to lie on a common axis when the members are coupled.

The invention will be further explained by reference to the drawings in which an embodiment of a coupling of the invention is schematically shown.

Fig. 1 shows a schematic cross-section of a coupling in accordance with the present invention, at the first stage of establishing a connection.

Figs. 2 and 3 show a schematic cross-section of the coupling of Fig. 1, respectively at the second and third stage of establishing a connection.

Fig. 1 shows a coupling for interconnecting two hollow bodies, such as a collapsible or rigid container and a tube, and allow fluid flow there between. The coupling comprises a first interconnectable member 10 comprising a housing 11 and, fitted within the housing 11, a hollow post 12 of which the interior communicates with the interior of

the body to which the first member is attached. The post 12 has a closed end 13 and four openings 14 situated behind the closed end 13. The post 12 is surrounded by a seal sleeve 15 which is biased by a spring 16 into a position 5 covering the openings 14 to prevent outflow from the interior of the post 12. The housing 11 is fitted with a cylindrical key 17, which is provided with spiral grooves 18 on its inner side and which preferably has an inner diameter within the range from 40 to 80 mm.

10

Fig. 1 further shows a second interconnectable member 20 comprising a cap 21 having a cylindrical portion or wall 22 having an outer diameter smaller than the inner diameter of the key 17 and provided with two projections 23 on its 15 outer side. The projections 23 are each located at a distance from the end of the cylindrical wall 22, so that the second member 20 must be inserted into the first member over a certain length "L", for example 13 mm, before the projections 23 arrive at the beginning of the corresponding 20 grooves 18. Said length "L" should preferably be in excess of 10 mm (and, for practical reasons, preferably be smaller than 25 mm).

Conversely, grooves can be provided on the outer side of 25 the cap 21. In that case, projections should be provided on the inner side of the cylindrical wall of the first member located at a certain distance from the end the said wall. The pitch of the grooves 18 preferably exceeds the inner radius of the key 17, so as to enable connection through 30 limited rotation of the members 10, 20.

A basket 24 is fitted in the under side of the cap 21, which basket 24 comprises a piston 25 provided with a piston head 26. The piston 25, 26 is biased by means of a spring 27 into a position closing an aperture 28 in the cap 21. The cap 21 comprises an annular raised edge 29, which has an inner diameter substantially equal to or slightly larger than the outer diameter of the seal sleeve 15 of the first member 10. A rubber ring 30 is fitted inside the annular edge 29, which ring 30 has a height smaller than the height of the annular edge 29 and has an inner diameter substantially equal to or slightly larger than the outer diameter of the post 12 of the first member 10. The ring 30 is provided with three annular ridges 31 on its inner surface, which will improve the close fit and, upon disconnection of the members 10, 20, will wipe the post 12 as it is drawn through the ring 30.

The piston head 26 is made of a flexible material, and its surface is convex. If the surface of the closed end 13 of the post 12 is concave, with the radius of the piston head 26 being selected smaller than the radius of the closed end 13 of the post 12, any liquid present between the said surfaces is displaced during connection of members 10, 20 and liquid build-up between the said surface, which results in spillage during disconnection of the members 10, 20, is avoided.

Fig. 1 shows the first stage of establishing the interconnection between the members 10 and 20. The tolerance "T" between the wall 22 and the key 17 (i.e., half the difference between the inner diameter of the key 17 and the outer diameter of the wall 22) amounts to 0.5 mm

and preferably lies within a range from 0.3 to 1.0 mm or, more, generally, within a range from 0.5 to 2 % of the inner diameter of the key 17. Owing to this tolerance the cap can be easily inserted in the said key 17. If the ratio of this tolerance "T" and the length "L" over which the second members must be inserted into the first member (i.e., "T/L") is smaller than 0.10, the centring of the members with respect to each other will occur securely and automatically and the risk of any of the projections 23 missing the beginning of the grooves 18 is avoided. Also, the post 12 and the piston 24 will also centre automatically during the next stage of establishing the connection. Said ratio preferably lies within a range from 0.001 to 0.05.

15

It is noted that the coupling may comprise two or more of the said projections and corresponding grooves, with at least two of the projections being different in shape and/or width and the corresponding grooves being matched accordingly. In an environment where several containers with different contents are being used, a mix-up of interconnectable members can be avoided by using different combinations of such different projections. The advantages of employing couplings with the ratio "T/L" in the fore-mentioned range are all the more noticeable when the number of (different) projections in a particular coupling increases.

After insertion and centring, the members 10 and 20 are, as shown in figures 2 and 3, rotated with respect to one another, thus establishing contact between the seal sleeve 15 and the rubber ring 30. During further rotation, the



post 12 starts moving relative to the biased seal sleeve 15 because the latter is halted by the said ring 30. By this action the post 12 is now inserted in and surrounded by the ring 30 and the ring 30 is (slightly) compressed in the axial direction by the seal sleeve 15 as result of which the ring 30 begins to expand (slightly) in the radial direction towards the post 12. In this stage, the friction between the post 12 and the ring 30 is still relatively low, so as to allow easy rotation of the members.

Figure 3 shows the final stage of establishing the connection. The members 10, 20 have been rotated over a total angle of approximately  $45^\circ$  and the ring 30 is compressed to such an extent that it completely seals off the post 12. The shape of the inner side of the ring 30 is now adapted to the shape of the post 12 and a close fit is obtained, even if the post 12 has been subjected to considerable wear after several years of use.

20

One of the members may be provided with a cam 32, whereas the other member is provided with a thin plastic finger 33. The cam 32 and finger 33 are positioned such that, during rotation of the members 10, 20, the cam 32 passes the finger 33, causing the finger 33 to bend and, substantially simultaneously to establishing an adequate connection, snap back into its original position so as to produce an audible sound, e.g. a distinct click, and warn the operator that no further rotation is required.

30

Alternatively, a finger can be provided in the key 17 at the end of at least one of the grooves 18. Once the

projections 23 reach the end of their respective grooves and the members 10, 20 are rotated slightly further, the projection or projections 23 will pass the finger or fingers. Thus, the finger or fingers are caused to bend and snap back in manner similar to that described above or, in case of a rigid finger, the projection is halted until it slips abruptly and collides with a stop positioned behind (as seen in the direction of movement of the projection) the finger.

10

In a further development of the invention, one of the two members includes or is connected to a chamber having means for detecting the presence of liquid in the chamber. Preferably, this will be the member which is connected to a tube. This preferred feature is useful in systems handling a liquid product where it is necessary or desirable to detect that the container has emptied and then shut off a pump and/or sound an alarm calling for the container to be replaced. For detecting liquid in the chamber, the chamber may contain a Reed-element or spaced apart electrodes so that the liquid when present provides a conductive path between the electrodes. Whatever means are used to detect the presence of liquid, it may be desirable for the chamber to have a valve which is biased closed but arranged open to admit air to the chamber in the event that a pre-determined sub-atmospheric pressure is created within the chamber, for example if a pump drawing from the chamber is continuing to run when the supplying container is empty.

30 Although the form of the coupling according to the invention was described particularly for the application indicated above, it can also be employed in other

applications where it would be advantageous to provide a coupling preventing leakage from two hollow bodies when these are disconnected and also minimising spillage during the said disconnection.

5

Thus, the invention is not restricted to the above described embodiment which can be varied in a number ways within the scope of the claims.

10

**Claims**

1. A coupling for interconnecting two hollow bodies, the coupling comprising first and second interconnectable members (10, 20) for attachment of each one to an orifice of a respective body so as to allow fluid flow between the interiors of the bodies when interconnected by the coupling and to seal the orifices when uncoupled, the first member (10) comprising a cylindrical wall (17), the second member (20) comprising a cylindrical wall (22) having an outer diameter that is smaller than the inner diameter of the wall (17) of the first member (10), wherein the cylindrical wall (17) of first member (10) is provided with at least one projection or at least one groove (18) on its inner side and the cylindrical wall (22) of the second member (20) is provided with a corresponding groove or projection (23), respectively, on its outer side, **characterised in that** the projection (23) and/or the beginning of the groove is located at a distance from the end of the respective cylindrical wall (22), wherein the ratio of the tolerance (T), between the cylindrical wall (17) of the first member (10) and the cylindrical wall (22) of the second member (20), and the said length (L) is smaller than about 0.1.

2. A coupling according to claim 1, wherein the coupling comprises two or more of the said projections (23) and corresponding grooves (18) for guiding the projections (23).

3. A coupling according to claim 2, wherein at least two of the projections (23) are different in shape and/or width and the corresponding grooves (18) are matched accordingly.

4. A coupling according to any one of the preceding claims, wherein the groove or grooves (18) are spiral.

5. A coupling according to claim 4, wherein the pitch of the groove or grooves (18) exceeds the inner radius of the cylindrical wall (17) of the first member (10).

6. A coupling according to any one of the preceding claims, wherein the first member (10) comprises a hollow post (12) of which the interior communicates with the interior of the body to which the first member (10) is attached, the hollow post (12) having a closed end (13) and at least one opening (14) behind the closed end (13), the first member (10) further comprising a sleeve (15) around the post (12) biased into a position sealing the opening (14),

the second member (20) comprises a piston (25, 26) within a hollow sheath (21, 24) of which the interior communicates with the interior of the body to which the second member (20) is attached, the piston (25, 26) being biased into a position closing an aperture (28) through an end portion of the sheath (21, 24),

the post (12), sleeve (15), piston (25, 26) and sheath (21, 24) being configured such that, upon connection of the members (10, 20), the closed end (13) of the post

(12) extends through the aperture (28) in the sheath (21, 24) thereby displacing the piston (25, 26), displacing the sleeve (15) to a position for uncovering the opening (14) and allowing flow between the hollow interiors of the sheath (21, 24) and the post (12).

7. A coupling according to claim 6, wherein elastic ring (30) is present between the sheath (21) and the sleeve (15) which, upon connection of the members (10, 20), is compressed in the axial direction and expanded in the radial direction towards the post (12) so as to establish a close fit around the post (12).

8. A coupling according to claim 7, wherein the sheath (21) extends into an annular, raised ridge (29) which provides a seat for the elastic ring (30) and which limits or prevents expansion of the ring (30) in the radial direction away from the post (20).

9. A coupling according to claim 7 or 8, wherein the inner diameter of the ring (30) is larger than the outer diameter of the post (12).

10. A coupling according to any one of the preceding claims, wherein one of the members (10, 20) is attached to an orifice of a container and the other of the members is attached to a tube, the container preferably being a deformable bag.



Fig.2.

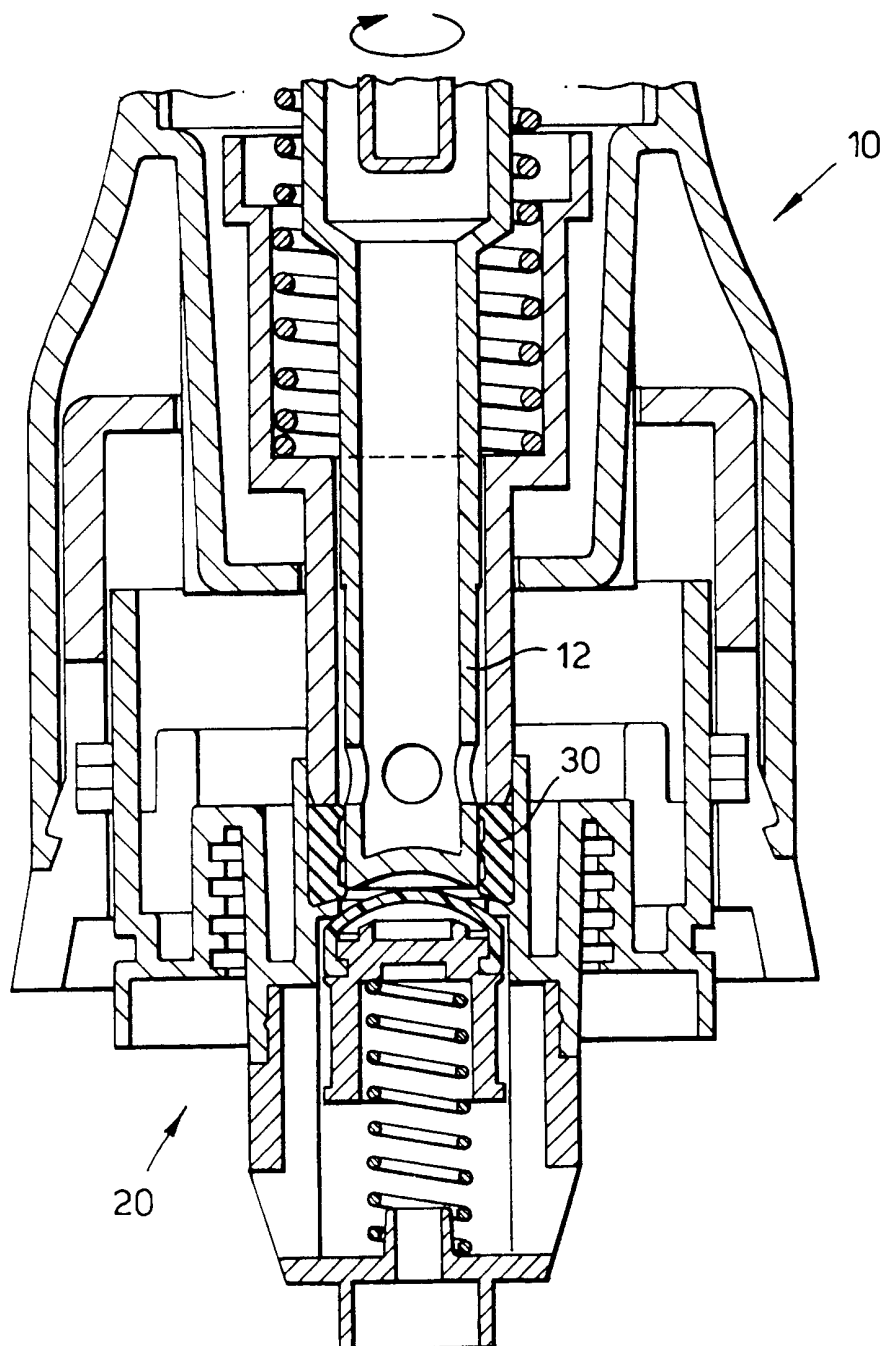
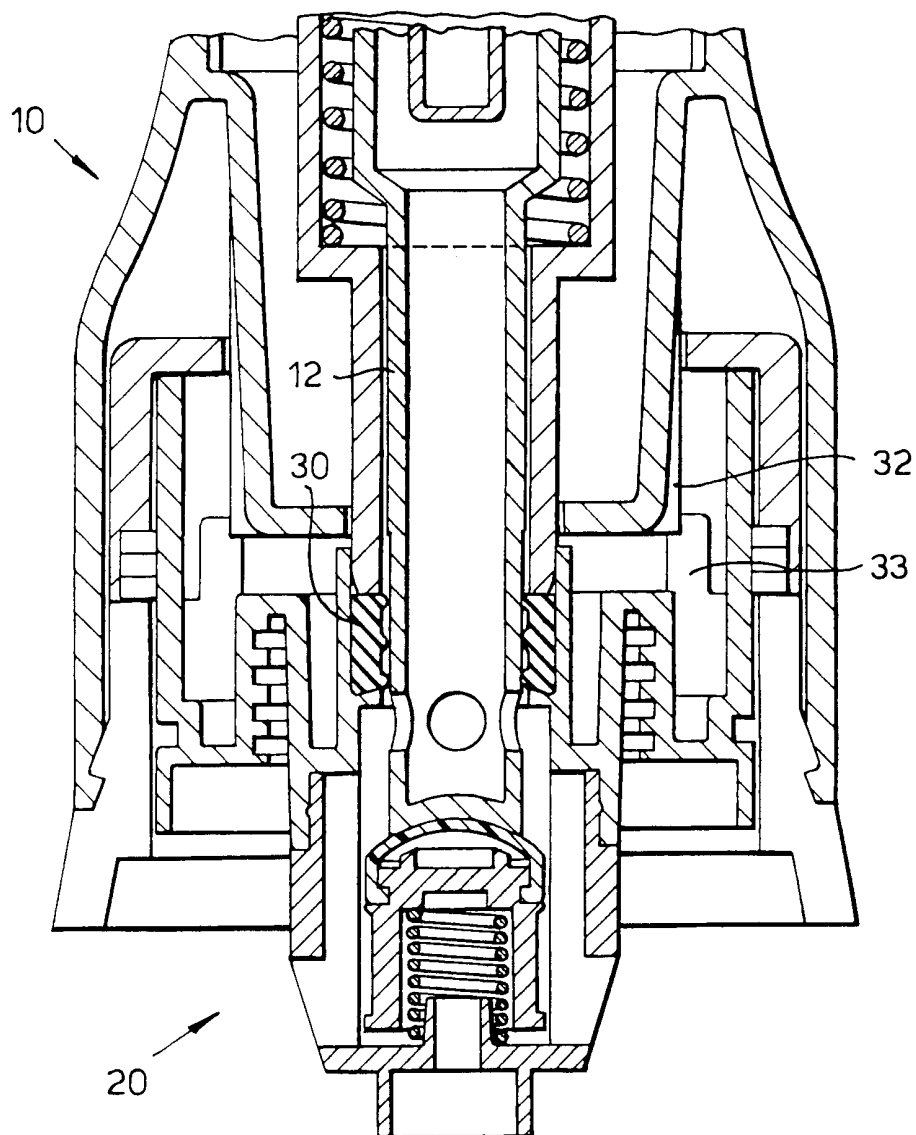



Fig.3.



# INTERNATIONAL SEARCH REPORT

Int. l. Application No

PCT/EP 00/04920

## A. CLASSIFICATION OF SUBJECT MATTER

IPC 7 B67D1/08 F16L37/32

According to International Patent Classification (IPC) or to both national classification and IPC

## B. FIELDS SEARCHED

Minimum documentation searched (classification system followed by classification symbols)

IPC 7 B67D F16L

Documentation searched other than minimum documentation to the extent that such documents are included in the fields searched

Electronic data base consulted during the international search (name of data base and, where practical, search terms used)

EP0-Internal

## C. DOCUMENTS CONSIDERED TO BE RELEVANT

Category <sup>a</sup>	Citation of document, with indication, where appropriate, of the relevant passages	Relevant to claim No.
X	US 2 509 444 A (MITCHELL, W.F.) 30 May 1950 (1950-05-30)	1,2,4,6
Y	column 6, line 19 - line 47; figures 1-11 ---	6-10
Y	US 5 211 197 A (MARRISON WILLIAM C ET AL) 18 May 1993 (1993-05-18) column 4, line 38 -column 5, line 12; figures 1-4 ---	6-9
Y	EP 0 270 302 A (UNILEVER PLC ;UNILEVER NV (NL)) 8 June 1988 (1988-06-08) cited in the application column 3, line 35 - line 54; figures 1,2 ---	10
A	EP 0 675 072 A (EASTMAN KODAK CO) 4 October 1995 (1995-10-04) --- -/--	

☒ Further documents are listed in the continuation of box C.

☒ Patent family members are listed in annex.

<sup>a</sup> Special categories of cited documents :

"A" document defining the general state of the art which is not considered to be of particular relevance

"E" earlier document but published on or after the international filing date

"L" document which may throw doubts on priority claim(s) or which is cited to establish the publication date of another citation or other special reason (as specified)

"O" document referring to an oral disclosure, use, exhibition or other means

"P" document published prior to the international filing date but later than the priority date claimed

"T" later document published after the international filing date or priority date and not in conflict with the application but cited to understand the principle or theory underlying the invention

"X" document of particular relevance; the claimed invention cannot be considered novel or cannot be considered to involve an inventive step when the document is taken alone

"Y" document of particular relevance; the claimed invention cannot be considered to involve an inventive step when the document is combined with one or more other such documents, such combination being obvious to a person skilled in the art.

"&" document member of the same patent family

Date of the actual completion of the international search

21 September 2000

Date of mailing of the international search report

28/09/2000

Name and mailing address of the ISA

European Patent Office, P.B. 5818 Patentlaan 2  
NL - 2280 HV Rijswijk  
Tel. (+31-70) 340-2040, Tx. 31 651 epo nl,  
Fax: (+31-70) 340-3016

Authorized officer

Müller, C

# INTERNATIONAL SEARCH REPORT

International Application No

PCT/EP 00/04920

C.(Continuation) DOCUMENTS CONSIDERED TO BE RELEVANT		
Category	Citation of document, with indication, where appropriate, of the relevant passages	Relevant to claim No.
A	US 4 951 710 A (KOTAKE NAOYUKI) 28 August 1990 (1990-08-28) ---	
A	US 4 949 745 A (MCKEON JOHN J) 21 August 1990 (1990-08-21) -----	

# INTERNATIONAL SEARCH REPORT

Information on patent family members

International Application No

PCT/EP 00/04920

Patent document cited in search report	Publication date	Patent family member(s)	Publication date
US 2509444 A	30-05-1950	NONE	
US 5211197 A	18-05-1993	NONE	
EP 0270302 A	08-06-1988	AU 598322 B AU 8160387 A DE 3769938 D NO 874924 A,B, NZ 222666 A ZA 8708934 A	21-06-1990 02-06-1988 13-06-1991 30-05-1988 27-07-1989 26-07-1989
EP 0675072 A	04-10-1995	BR 9501264 A CA 2144494 A DE 69500861 D DE 69500861 T HK 1001255 A JP 8049773 A US 5694991 A	31-10-1995 01-10-1995 20-11-1997 16-04-1998 05-06-1998 20-02-1996 09-12-1997
US 4951710 A	28-08-1990	KR 9203944 Y	13-06-1992
US 4949745 A	21-08-1990	NONE	