

(19) World Intellectual Property Organization
International Bureau



(43) International Publication Date
28 February 2008 (28.02.2008)

PCT

(10) International Publication Number
WO 2008/024294 A2

- (51) International Patent Classification:
C12Q 1/70 (2006.01) *C12Q 1/68* (2006.01)
- (21) International Application Number:
PCT/US2007/018345
- (22) International Filing Date: 17 August 2007 (17.08.2007)
- (25) Filing Language: English
- (26) Publication Language: English
- (30) Priority Data:
60/839,744 24 August 2006 (24.08.2006) US
- (71) Applicant (for all designated States except US): **E. I. DU PONT DE NEMOURS AND COMPANY** [US/US]; 1007 Market Street, Wilmington, Delaware 19898 (US).
- (72) Inventors; and
- (75) Inventors/Applicants (for US only): **EBERSON, Richard, C.** [US/US]; 2412 Dacia Drive, Wilmington, Delaware 19810 (US). **ZHANG, Jianzhong** [CA/US]; 402 Foulk Road, Apartment 6B10, Wilmington, Delaware 19803 (US). **LENGES, Christian, Peter** [DE/US]; 3

Bauer Lane, Wilmington, Delaware 19810 (US). **CHEN, Mario, W.** [US/US]; 23 Brook Lane, Chadds Ford, Pennsylvania 19317 (US).

- (74) Agent: **LHULIER, Christine, M.**; E. I. du Pont de Nemours and Company, Legal Patent Records Center, 4417 Lancaster Pike, Wilmington, Delaware 19805 (US).
- (81) Designated States (unless otherwise indicated, for every kind of national protection available): AE, AG, AL, AM, AT, AU, AZ, BA, BB, BG, BH, BR, BW, BY, BZ, CA, CH, CN, CO, CR, CU, CZ, DE, DK, DM, DO, DZ, EC, EE, EG, ES, FI, GB, GD, GE, GH, GM, GT, HN, HR, HU, ID, IL, IN, IS, JP, KE, KG, KM, KN, KP, KR, KZ, LA, LC, LK, LR, LS, LT, LU, LY, MA, MD, ME, MG, MK, MN, MW, MX, MY, MZ, NA, NG, NI, NO, NZ, OM, PG, PH, PL, PT, RO, RS, RU, SC, SD, SE, SG, SK, SL, SM, SV, SY, TJ, TM, TN, TR, TT, TZ, UA, UG, US, UZ, VC, VN, ZA, ZM, ZW.
- (84) Designated States (unless otherwise indicated, for every kind of regional protection available): ARIPO (BW, GH, GM, KE, LS, MW, MZ, NA, SD, SL, SZ, TZ, UG, ZM,

[Continued on next page]

(54) Title: SEQUENCES DIAGNOSTIC FOR SHRIMP PATHOGENS

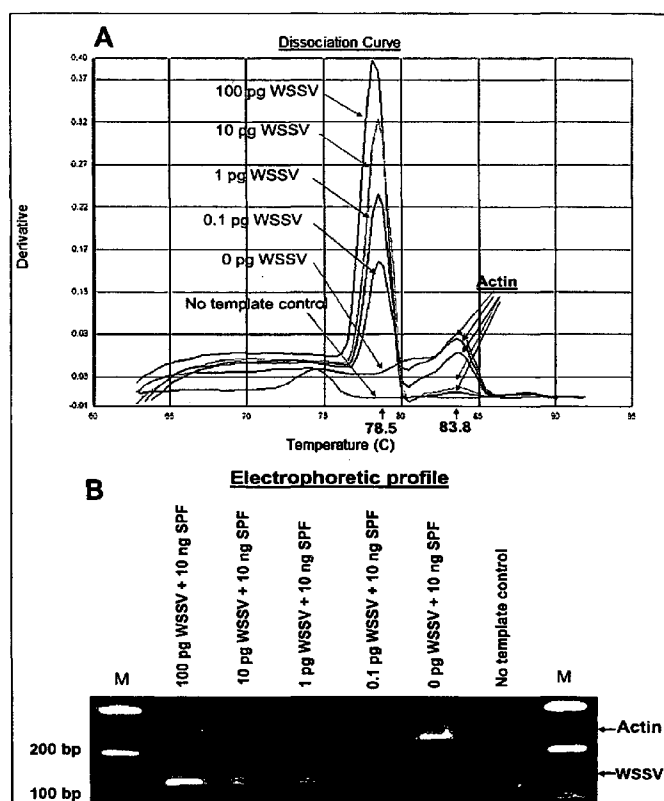

(57) Abstract: Primers have been isolated that are diagnostic for the detection of the white spot syndrome virus (WSSV). The primers are based on a new portion of the WSSV genome and may be used in primer directed amplification or nucleic acid hybridization assay methods.



ZW), Eurasian (AM, AZ, BY, KG, KZ, MD, RU, TJ, TM), European (AT, BE, BG, CH, CY, CZ, DE, DK, EE, ES, FI, FR, GB, GR, HU, IE, IS, IT, LT, LU, LV, MC, MT, NL, PL, PT, RO, SE, SI, SK, TR), OAPI (BF, BJ, CF, CG, CI, CM, GA, GN, GQ, GW, ML, MR, NE, SN, TD, TG).

— *with sequence listing part of description published separately in electronic form and available upon request from the International Bureau*

Published:

— *without international search report and to be republished upon receipt of that report*

TITLE

SEQUENCES DIAGNOSTIC FOR SHRIMP PATHOGENS

CROSS-REFERENCE TO RELATED APPLICATION

This application claims priority under 35 U.S.C. §119 from U.S.
5 Provisional Application Serial No. 60/839744, filed August 24, 2006.

FIELD OF THE INVENTION

The invention relates to the field of diagnostic testing. More specifically, new primers have been developed for use in detection of the White Spot Syndrome Virus pathogen of shrimp.

10 BACKGROUND OF THE INVENTION

Commercial shrimp farms suffer extensive losses due to the effects of a number of common pathogens. White Spot Syndrome Virus (WSSV) can cause rapid death in the commercial shrimp, *Penaeus monodon*. WSSV is a double stranded DNA baculovirus, the complete genome of
15 which has been sequenced (van Hulten et al. *Virology* 286:7-22 (2001); and Yang et al. *J. Virol.* 75:11811-11820 (2001)). There are at least 12 variants of WSSV found in Thailand that are distinguished by differences in multiple repeat lengths in open reading frame (ORF) 94.

WSSV spreads rapidly and can devastate a commercial shrimp
20 operation within two weeks. Detection of WSSV in hatchery broodstock and in post-larvae allows infected shrimp to be eliminated before entry into a commercial production system. Consequently, a variety of methods have been developed for the detection of WSSV in shrimp, including nucleic acid-based methods and immunological methods (You et al.,
25 *Current Topics in Virology* 4:63-73 (2004); and Lightner et al., *Aquaculture* 164(1):201-220 (1998)). Polymerase chain reaction (PCR) methods are of particular interest because they are simple, rapid, and sensitive. PCR methods for the detection of WSSV, which are based on amplifying different diagnostic regions of the genome, have been described (see for
30 example, Kou et al., U.S. Patent No. 6,190,862; Lee, U.S. Patent No. 6,872,532; Hameed et al., *Aquaculture International* 13(5):441-450 (2005); Jian et al., *Diseases of Aquatic Organisms* 67(1&2):171-176 (2005); and Durand et al., *Journal of Fish Diseases* 25(7):381-389

(2002)). Additionally, a PCR-based method, specifically the WSSV-232 assay, has been used in the shrimp industry in Thailand. The assay involves detection of WSSV DNA using primers for a target sequence in ORF 21 (Kiatpathomchai et al., *J. of Virology Methods* 130:79-82 (2005)).

5 However, there have been outbreaks of WSSV infection following testing for WSSV using the WSSV-232 assay which have been attributed to insufficient sensitivity (Kiatpathomchai et al., *supra*). Clearly, new and more sensitive assays for the detection of WSSV are needed.

All of the above methods are useful for the detection of WSSV;
10 however, they generally suffer from a lack of specificity, sensitivity, or are complex and time consuming. Additionally, because of the high gene mutation rate in the virus, tests directed to different regions of the genome would be useful. Therefore, there is a need for a highly sensitive assay for WSSV that is rapid, accurate and easily used in the field. The stated
15 problem is addressed herein by the discovery of primers based on new portions of the WSSV genome. The primers identified herein can be used in primer directed amplification or nucleic acid hybridization assay methods for the detection of WSSV without the problems associated with previous methodologies.

20 SUMMARY OF THE INVENTION

In one embodiment, the present invention provides an isolated WSSV diagnostic primer sequence as set forth in any one of SEQ ID NOs:1-8 or an isolated nucleic acid molecule that is completely complementary to SEQ ID NOs:1-8.

25 In another embodiment, the invention provides a pair of two different WSSV diagnostic primer sequences as disclosed herein, wherein the pair is capable of priming a nucleic acid amplification reaction that amplifies a region of nucleic acid within the WSSV genome.

In another embodiment, the invention provides a kit for the
30 detection of WSSV comprising at least one pair of WSSV diagnostic primer sequences disclosed herein.

In another embodiment, the invention provides a method for detecting the presence of WSSV in a sample comprising:

- (i) providing DNA from a sample suspected of containing the WSSV; and
- (ii) probing the DNA with a probe derived from the isolated WSSV diagnostic primer sequence of any of SEQ ID NOs:1-8 under suitable hybridization conditions;

5

wherein the identification of a hybridizable nucleic acid fragment confirms the presence of WSSV.

In other embodiments the detection methods identify DNA samples that are not infected with WSSV.

10

In another embodiment, the invention provides a method for detecting the presence of WSSV in a sample comprising:

- (i) providing DNA from a sample suspected of containing WSSV; and
- (ii) amplifying the DNA with at least one pair of WSSV diagnostic primer sequences disclosed herein such that amplification products are generated;

15

wherein the presence of amplification products confirms the presence of WSSV.

In another embodiment, the invention provides a method for quantifying the amount of WSSV in a sample comprising:

20

- (i) providing DNA from a sample suspected of containing WSSV;
- (ii) amplifying the DNA with at least one pair of WSSV diagnostic primer sequences disclosed herein by thermal cycling between at least a denaturing temperature and an extension temperature in the presence of a nucleic acid-binding fluorescent agent or a fluorescently labeled probe;
- (iii) measuring the amount of fluorescence generated by the nucleic acid-binding fluorescent agent or the fluorescently labeled probe during the thermal cycling;
- (iv) determining a cycle threshold number at which the amount of fluorescence generated by the nucleic acid-binding fluorescent molecule or the fluorescently labeled

25

30

probe reaches a fixed threshold value above a baseline value; and

- (v) calculating the amount of WSSV in the sample by comparing the cycle threshold number determined for the WSSV in the sample with a standard curve of the cycle threshold number versus the logarithm of template concentration determined using standard solutions of known concentration.

BRIEF DESCRIPTION OF THE FIGURE AND SEQUENCE

DESCRIPTIONS

The various embodiments of the invention can be more fully understood from the following detailed description, figure, and the accompanying sequence descriptions, which form a part of this application.

Figure 1A shows the melting curve for the WSSV product and the actin internal sample control product formed by simultaneous PCR amplification of the WSSV virus DNA and actin DNA, as described in Example 10. The melting temperature (T_m) values of the WSSV and actin products are indicated on their corresponding melting curves.

Figure 1B shows the results of the agarose gel electrophoresis separation of samples containing the WSSV product and the actin internal sample control product formed by simultaneous PCR amplification of the WSSV virus DNA and actin DNA, as described in Example 10. The quantity of WSSV and shrimp DNA is shown above each lane; "M" is a 100-bp DNA ladder.

The following sequences conform with 37 C.F.R. 1.821-1.825 ("Requirements for Patent Applications Containing Nucleotide Sequences and/or Amino Acid Sequence Disclosures - the Sequence Rules") and are consistent with World Intellectual Property Organization (WIPO) Standard ST.25 (1998) and the sequence listing requirements of the EPO and PCT (Rules 5.2 and 49.5(a-bis), and Section 208 and Annex C of the Administrative Instructions). The symbols and format used for nucleotide

and amino acid sequence data comply with the rules set forth in 37 C.F.R. §1.822.

SEQ ID NOs:1-8 are the nucleotide sequences of WSSV diagnostic primers useful for detection of WSSV.

5 SEQ ID NOs:9-12 are the nucleotide sequences of synthetic WSSV templates described in the General Methods Section of the Examples. These sequences are also the nucleotide sequences of amplification products obtained using pairs of WSSV diagnostic primers disclosed herein.

10 SEQ ID NOs:13-16 are the nucleotide sequences of internal sample control primers described in Example 10.

SEQ ID NOs:17-19 are the nucleotide sequences of the fluorescently labeled probes described in Examples 11 and 12.

DETAILED DESCRIPTION OF THE INVENTION

15 Disclosed herein are primers useful in assays for the detection of white spot syndrome virus. The primers may be used in nucleic acid amplification methods as well as in hybridization assays for the efficient detection and quantification of virulent white spot syndrome virus.

In this disclosure, a number of terms and abbreviations are used.

20 The following definitions are provided and should be referred to for interpretation of the claims and the specification.

“Polymerase chain reaction” is abbreviated PCR.

“White Spot Syndrome Virus” is abbreviated WSSV.

25 The term “isolated WSSV diagnostic primer sequence” refers to a sequence corresponding to a portion of the WSSV genome being diagnostic for the presence of WSSV.

30 As used herein, an “isolated nucleic acid fragment” is a polymer of RNA or DNA that is single- or double-stranded, optionally containing synthetic, non-natural or altered nucleotide bases. An isolated nucleic acid fragment in the form of a polymer of DNA may be comprised of one or more segments of cDNA, genomic DNA or synthetic DNA.

The term “amplification product” or “amplicon” refers to the nucleic acid fragment that is produced during a primer directed amplification

reaction. Typical methods of primer directed amplification include polymerase chain reaction (PCR), ligase chain reaction (LCR), strand displacement amplification (SDA), or other isothermal amplification processes. If PCR methodology is selected, the replication composition
5 would typically include, for example: deoxynucleotide triphosphates, two primers with appropriate sequences, a thermostable DNA polymerase and proteins. These reagents and details describing procedures for their use in amplifying nucleic acids are provided in U.S. Patent No. 4,683,202 (1987, Mullis, et al.) and U.S. Patent No. 4,683,195 (1986, Mullis, et al.).
10 If LCR methodology is selected, then the nucleic acid replication compositions would comprise, for example: a thermostable ligase (e.g., *T. aquaticus* ligase), two sets of adjacent oligonucleotides (wherein one member of each set is complementary to each of the target strands), Tris-HCl buffer, KCl, EDTA, NAD, dithiothreitol and salmon sperm DNA (see
15 for example, Tabor et al., *Proc. Natl. Acad. Sci. U.S.A.*, 82:1074-1078 (1985)).

The term "primer" refers to an oligonucleotide (synthetic or occurring naturally), which is capable of acting as a point of initiation of nucleic acid synthesis or replication along a complementary strand when
20 placed under conditions in which synthesis of a complementary stand is catalyzed by a polymerase.

The term "thermal cycling" refers to the entire pattern of changing temperature used during certain nucleic acid amplification methods, such as PCR and LCR. This process is common and well known in the art.
25 See, for example, Sambrook, J., Fritsch, E. F. and Maniatis, T., *Molecular Cloning: A Laboratory Manual*, 2nd ed., Cold Spring Harbor Laboratory Press: Cold Spring Harbor, NY (1989); and U.S. Patent No. 4,683,202 to Mullis et al. and U.S. Patent No. 4,683,195 to Mullis et al. In general, PCR thermal cycling includes an initial denaturing step at high
30 temperature, followed by a repetitive series of temperature cycles designed to allow template denaturation, primer annealing, and extension of the annealed primers by the polymerase.

The term "cycle threshold number", also referred to herein as "CT", refers to the cycle number during thermal cycling at which the amount of fluorescence due to product formation reaches a fixed threshold value above a baseline value.

5 The term "probe" refers to an oligonucleotide (synthetic or occurring naturally) that is significantly complementary to a target sequence, also referred to herein as a "fragment", (i.e., the sequence to be detected or a portion of the sequence to be detected) and forms a duplexed structure by hybridization with at least one strand of the target sequence. The probe
10 can be labeled to facilitate detection, for example, using a fluorescent label or a ligand label.

 The term "replication inhibitor moiety" refers to any atom, molecule or chemical group that is attached to the 3' terminal hydroxyl group of an oligonucleotide that will block the initiation of chain extension for
15 replication of a nucleic acid strand. Examples include, but are not limited to, 3' deoxynucleotides (e.g., cordycepin), dideoxynucleotides, phosphate, ligands (e.g., biotin and dinitrophenol), reporter molecules (e.g., fluorescein and rhodamine), carbon chains (e.g., propanol), a mismatched nucleotide or polynucleotide, or peptide nucleic acid units.

20 The term "non-participatory" refers to the lack of participation of a probe or primer in a reaction for the amplification of a nucleic acid molecule. Specifically, a non-participatory probe or primer is one that will not serve as a substrate for, or be extended by, a DNA polymerase. A "non-participatory probe" is inherently incapable of being chain extended
25 by a polymerase. It may or may not have a replication inhibitor moiety.

 A nucleic acid molecule is "hybridizable" to another nucleic acid molecule, such as a cDNA, genomic DNA, or RNA, when a single stranded form of the nucleic acid molecule can anneal to the other nucleic acid molecule under suitable conditions of temperature and solution ionic
30 strength. Hybridization and washing conditions are well known and exemplified in Sambrook, J., Fritsch, E. F. and Maniatis, T. *Molecular Cloning: A Laboratory Manual*, 2nd ed., Cold Spring Harbor Laboratory Press: Cold Spring Harbor, NY (1989), particularly Chapter 11 and

Table 11.1 therein (entirely incorporated herein by reference). The conditions of temperature and ionic strength determine the "stringency" of the hybridization. For preliminary screening for homologous nucleic acids, low stringency hybridization conditions, corresponding to a melting temperature (T_m) of 55 °C, can be used, e.g., 5X SSC, 0.1% SDS, 0.25% milk, and no formamide; or 30% formamide, 5X SSC, 0.5% SDS. Moderate stringency hybridization conditions correspond to a higher T_m , e.g., 40% formamide, with 5X or 6X SSC. Hybridization requires that the two nucleic acids contain complementary sequences, although depending on the stringency of the hybridization, mismatches between bases are possible. The appropriate stringency for hybridizing nucleic acids depends on the length of the nucleic acids and the degree of complementation, variables well known in the art. The greater the degree of similarity or homology between two nucleotide sequences, the greater the value of T_m for hybrids of nucleic acids having those sequences. The relative stability (corresponding to higher T_m) of nucleic acid hybridizations decreases in the following order: RNA:RNA, DNA:RNA, DNA:DNA. For hybrids of greater than 100 nucleotides in length, equations for calculating T_m have been derived (see Sambrook et al., *supra*, 9.50-9.51). For hybridizations with shorter nucleic acids, i.e., oligonucleotides, the position of mismatches becomes more important, and the length of the oligonucleotide determines its specificity (see Sambrook et al., *supra*, 11.7-11.8). In one embodiment, the length for a hybridizable nucleic acid is at least about 10 nucleotides. Preferably, a minimum length for a hybridizable nucleic acid is at least about 15 nucleotides; more preferably at least about 20 nucleotides; and most preferably the length is at least 30 nucleotides. Furthermore, the skilled artisan will recognize that the temperature and wash solution salt concentration may be adjusted as necessary according to factors such as length of the probe.

"Gene" refers to a nucleic acid fragment that expresses a specific protein, including regulatory sequences preceding (5' non-coding sequences) and following (3' non-coding sequences) the coding

sequence. "Native gene" refers to a gene as found in nature with its own regulatory sequences. "Chimeric gene" refers to any gene that is not a native gene, comprising regulatory and coding sequences that are not found together in nature. Accordingly, a chimeric gene may comprise
5 regulatory sequences and coding sequences that are derived from different sources, or regulatory sequences and coding sequences derived from the same source, but arranged in a manner different than that found in nature. "Endogenous gene" refers to a native gene in its natural location in the genome of an organism. A "foreign" gene refers to a gene
10 not normally found in the host organism, but that is introduced into the host organism by gene transfer. Foreign genes can comprise native genes inserted into a non-native organism, or chimeric genes. A "transgene" is a gene that has been introduced into the genome by a transformation procedure.

15 The term "operably linked" refers to the association of nucleic acid sequences on a single nucleic acid fragment so that the function of one is affected by the other. For example, a promoter is operably linked with a coding sequence when it is capable of effecting the expression of that coding sequence (i.e., that the coding sequence is under the
20 transcriptional control of the promoter). Coding sequences can be operably linked to regulatory sequences in sense or antisense orientation.

The term "expression", as used herein, refers to the transcription and stable accumulation of sense (mRNA) or antisense RNA derived from the nucleic acid fragment of the invention. Expression may also refer to
25 translation of mRNA into a polypeptide.

The terms "plasmid", "vector" and "cassette" refer to an extra chromosomal element often carrying genes which are not part of the central metabolism of the cell, and usually in the form of circular double-stranded DNA molecules. Such elements may be autonomously
30 replicating sequences, genome integrating sequences, phage or nucleotide sequences, linear or circular, of a single- or double-stranded DNA or RNA, derived from any source, in which a number of nucleotide sequences have been joined or recombined into a unique construction

which is capable of introducing a promoter fragment and DNA sequence for a selected gene product along with appropriate 3' untranslated sequence into a cell. "Transformation cassette" refers to a specific vector containing a foreign gene and having elements in addition to the foreign gene that facilitate transformation of a particular host cell. "Expression cassette" refers to a specific vector containing a foreign gene and having elements in addition to the foreign gene that allow for enhanced expression of that gene in a foreign host.

The term "sequence analysis software" refers to any computer algorithm or software program that is useful for the analysis of nucleotide or amino acid sequences. "Sequence analysis software" may be commercially available or independently developed. Typical sequence analysis software will include, but is not limited to, the GCG suite of programs (Wisconsin Package Version 9.0, Genetics Computer Group (GCG), Madison, WI), BLASTP, BLASTN, BLASTX (Altschul et al., *J. Mol. Biol.* 215:403-410 (1990), DNASTAR (DNASTAR, Inc., Madison, WI), and Vector NTI[®] software version 7.0. Within the context of this application it will be understood that where sequence analysis software is used for analysis, that the results of the analysis will be based on the "default values" of the program referenced, unless otherwise specified. As used herein "default values" will mean any set of values or parameters which originally load with the software when first initialized.

Standard recombinant DNA and molecular cloning techniques used here are well known in the art and are described by Sambrook, J., Fritsch, E. F. and Maniatis, T., *Molecular Cloning: A Laboratory Manual*, 2nd ed., Cold Spring Harbor Laboratory Press: Cold Spring Harbor, NY (1989) (hereinafter "Maniatis"); and by Ausubel, F. M. et al., *Current Protocols in Molecular Biology*, published by Greene Publishing Assoc. and Wiley-Interscience (1987).

White Spot Syndrome Virus Genome

The white spot syndrome virus (WSSV), also known as the white spot bacilliform virus (WSBV), is a major shrimp pathogen with a high

mortality rate and a wide host range. The complete genome of WSSV has been sequenced (van Hulten et al., *Virology* 286:7-22 (2001); and Yang et al., *J. Virol.* 75:11811-11820 (2001)). The genome consists of double stranded, circular DNA containing 305,107 base pairs (bp) and 181 open reading frames (ORFs) (GenBank AF332093). There are at least 12 variants of WSSV found in Thailand that are distinguished by differences in multiple repeat lengths in ORF 94 (Wongteerasupaya et al., *Dis. Aquat. Org.* 54:253-257 (2003)).

WSSV Diagnostic Primer Sequences

Disclosed herein are diagnostic primer sequences useful in a variety of assay formats for high sensitive detection of WSSV. These primers are directed to regions of the WSSV genome not previously used for WSSV detection.

Primer sequences were empirically identified using a series of "in silico" (i.e. computer-based) sequence analysis tools. In this process, a database was assembled containing all known WSSV sequences. These sequences were first aligned and then analyzed for primer sites using Vector NTI[®] software (InforMax Inc., Bethesda, MD) based on homology with other WSSV sequences, a specified amplicon length, salt concentration, T_m (melting temperature), C+G content and freedom from hairpin and secondary structure parameters. Prospective primers were then screened against GenBank sequences. Those primers established to contain less than 5 bases of homology with other non-target gene sequences were selected for experimental investigation of PCR amplification efficiency and minimal primer-dimer formation. Primers showing both high amplification efficiency and minimal primer-dimer formation were selected for testing with a panel of DNA isolated from shrimp infected with various shrimp pathogens and DNA from shrimp certified to be disease free. Those primers amplifying all WSSV strains and showing no response to both DNA from shrimp infected with non-WSSV pathogens and to DNA isolated from different species of certified disease-free shrimp were selected as useful primers.

The primer sequences found to be useful in the detection of WSSV and their location in the WSSV genome are given in Table 1. These primers may be synthesized using standard phosphoramidite chemistry or may be purchased from companies such as Sigma Genosys (The Woodlands, TX).

Table 1
WSSV Diagnostic Primer Sequences

Primer, Direction	SEQ ID NO:	ORF	WSSV Genome Location (GenBank AF332093)
WSSV77F, Forward	1	77	61335-61358
WSSV77R, Reverse	2	77	61420-61443
WSSV54F, Forward	3	54	31287-31309
WSSV54R, Reverse	4	54	31391-31414
WSSV56F, Forward	5	56	33145-33168
WSSV56R, Reverse	6	56	33269-33292
WSSV130F, Forward	7	130	146110-146132
WSSV130R, Reverse	8	130	146212-146234

Assay Methods

The primer sequences disclosed herein may be used in a variety of assay formats for the detection and quantification of WSSV. The two most convenient formats rely on methods of nucleic acid hybridization or primer directed amplification methods such as PCR.

Primer Directed Amplification Assay Methods

In one embodiment, the present WSSV diagnostic primer sequences may be used in primer directed nucleic acid amplification for the detection of the presence of WSSV. A variety of primer directed nucleic acid amplification methods are well known in the art and are suitable for use with the primers disclosed herein. These nucleic acid amplification methods include thermal cycling methods (e.g., polymerase

chain reaction (PCR) and ligase chain reaction (LCR)), as well as isothermal methods and strand displacement amplification (SDA).

LCR methods are well known in the art (see for example, Tabor et al., *Proc. Natl. Acad. Sci. U.S.A.*, 82:1074-1078 (1985)). Typically, LCR
5 nucleic acid replication compositions comprise, for example: a thermostable ligase (e.g., *T. aquaticus* ligase), two sets of adjacent oligonucleotide primers (wherein one member of each set is complementary to each of the target strands), Tris-HCl buffer, KCl, EDTA, NAD, dithiothreitol and salmon sperm DNA.

10 SDA methods are also well known in the art. An in depth discussion of SDA methodology is given by Walker et al. (*Proc. Natl. Acad. Sci. U.S.A.*, 89:392 (1992)). Typically in SDA, two oligonucleotide primers are used, each having regions complementary to only one of the stands in the target. After heat denaturation, the single-stranded target
15 fragments bind to the respective primers which are present in excess. Both primers contain asymmetric restriction enzyme recognition sequences located 5' to the target binding sequences. Each primer-target complex cycles through nicking and polymerization/displacement steps in the presence of a restriction enzyme, a DNA polymerase and three
20 deoxynucleotide triphosphates (dNTPs) and one deoxynucleotide α -thio triphosphate (dNTP[aS]).

The preferred method for detecting WSSV using the diagnostic primer sequences disclosed herein is PCR, which is described by Mullis et al. in U.S. Patent No. 4,683,202 and U.S. Patent No. 4,683,195, which are
25 both specifically incorporated herein by reference. In PCR methods, the WSSV diagnostic primer sequences disclosed herein and their complete complimentary sequences are used in pairs which are capable of priming a nucleic acid amplification reaction that amplifies a region within the WSSV genome. Various combinations of the WSSV diagnostic primer
30 sequences and their compliments can be used. Suitable primer pairs include, but are not limited to, SEQ ID NOs:1 and 2, SEQ ID NOs:3 and 4, SEQ ID NOs:5 and 6, SEQ ID NOs:7 and 8, SEQ ID NOs:3 and 6, SEQ ID NO:3 and the complete complement of SEQ ID NO:5, and SEQ ID NO:6

and the complete compliment of SEQ ID NO:4. Generally, the two primers are mixed with the sample DNA, a mixture of four deoxynucleotide triphosphates (i.e., dATP, dCTP, dTTP, and dGTP), a thermostable DNA polymerase, such as Taq DNA polymerase, in a buffer solution. This mixture is then thermal cycled using a thermal cycler instrument to amplify the desired target region. Thermal cyclers are commercially available from many sources (e.g., Applied Biosystems (Foster City, CA); Brinkmann (Westbury, NY); MJ Research (Waltham, MA); and Stratagene (La Jolla, CA)).

10 In general, PCR thermal cycling includes an initial denaturing step at high temperature, followed by a repetitive series of temperature cycles designed to allow template denaturation, primer annealing, and extension of the annealed primers by the polymerase. Generally, the samples are heated initially for about 2 to 10 minutes at a temperature of about 95 °C to denature the double stranded DNA sample. Then, in the beginning of each cycle, the samples are denatured for about 10 to 60 seconds, depending on the samples and the type of instrument used. After denaturing, the primers are allowed to anneal to the target DNA at a lower temperature, from about 40 °C to about 60 °C for about 20 to 60 seconds.

20 Extension of the primers by the polymerase is often carried out at a temperature ranging from about 60 °C to about 72 °C. The amount of time used for extension will depend on the size of the amplicon and the type of enzymes used for amplification and is readily determined by routine experimentation. Additionally, the annealing step can be combined with the extension step, resulting in a two step cycling. Thermal cycling may also include additional temperature shifts in PCR assays. The number of cycles used in the assay depends on many factors, including the primers used, the amount of sample DNA present, and the thermal cycling conditions. The number of cycles to be used in any assay may be readily determined by one skilled in the art using routine experimentation. Optionally, a final extension step may be added after the completion of thermal cycling to ensure synthesis of all amplification products.

Following amplification, the amplified nucleotide sequence may be ligated to a suitable vector followed by transformation of a suitable host organism with said vector. One thereby ensures a more readily available supply of the amplified sequence. Alternatively, following amplification, 5 the amplified sequence or a portion thereof may be chemically synthesized for use as a nucleotide probe for use in a hybridization assay, as described below. In either situation the DNA sequence of the variable region may be established using methods such as the dideoxy method (Sanger, F. et al. *Proc. Natl. Acad. Sci.* 74:5463-5467 (1977)). The 10 sequence obtained is used to guide the choice of the probe for the organism and the most appropriate sequence(s) is/are selected.

In order to detect the presence of WSSV in a sample suspected of containing WSSV (e.g., shrimp or other crustaceans) using a primer directed nucleic acid amplification method, DNA from the sample must be 15 provided in a form that is capable of being amplified. Typically, the DNA must be free from the cell and sample materials and may be treated to eliminate proteins and other cell components. The DNA may be obtained from any suitable tissue, fluid or sample material including, but not limited to, shrimp tissue (e.g., gills, pleopods, hemolymph, muscle, tail, eyestalk, 20 stomach, leg, and connective tissue), wash fluids, and pond water samples. The samples may be suspected of containing WSSV for any number of reasons, including proximity to a known contaminant or otherwise, or may only be suspected of contamination by virtue of WSSV's common presence in the commercial shrimp industry. Thus, a 25 sample suspected of containing WSSV can be any DNA sample described above.

Methods for providing DNA, which is suitable for amplification, from tissues are well known in the art. For example, DNA may be extracted from a sample by homogenizing the tissue or sample material in Tris-HCl 30 buffer, centrifuging to remove solid debris, isolating the DNA by treatment with proteinase K and sarkosyl, extracting the DNA with phenol and chloroform-isoamyl alcohol, and precipitating the DNA with absolute ethanol, as described by Kiatpathomchai et al. (*J. of Virology Methods*

130:79-82 (2005)). Alternatively, the methods for isolating WSSV viral DNA from various tissues described by Yoganandhan et al. (*Aquaculture Research* 34(12):1093-1097 (2003)) and Kou et al. (U.S. Patent No. 6,190,862) may be used. Additionally, the DNA can be provided in a form
5 which is suitable for amplification using a commercially available DNA isolation kit, such as the QIAamp DNA Mini Kit (Qiagen, Valencia CA), the QIAamp Tissue Kit (Qiagen), or the High Pure PCR Template Preparation Kit (Roche Applied Science, Indianapolis, IN).

The DNA is then amplified with at least one pair of WSSV
10 diagnostic primer sequences disclosed herein using a nucleic acid amplification method, as described above. A combination of different pairs of diagnostic primer sequences may also be used. The presence of the amplification product, detected as described below, confirms the presence of WSSV in the sample. In one embodiment, PCR is used to
15 amplify the DNA.

In nucleic acid amplification methods, test results can be misinterpreted due to reagent failure, procedural errors, and instrument malfunction. Additionally, problems arise due to the presence of inhibitory substances in the sample materials or degradation of the sample DNA or
20 RNA during sample processing and nucleic acid recovery. To overcome these problems, internal control tests can be performed in combination with the WSSV assay to alert users to these types of errors and to aid in quantification of test results.

Two types of internal control tests can be used. One approach is
25 based on co-amplification of an "internal template control" (ITC), which is added to the nucleic acid amplification reagent mixture prior to reaction. A second approach is based on co-amplification of an "internal sample control" (ISC) contained in the sample. In both cases, the sequence of the internal control DNA or RNA is different from that of the WSSV DNA.

30 The internal sample control can be a DNA or RNA gene sequence conserved or consistently present in sample materials (e.g. shrimp tissue and hemolymph). The primers used to amplify the ISC target DNA or RNA are chosen so that they do not amplify WSSV DNA and the WSSV

test primers are chosen so that they do not amplify the internal sample control DNA or RNA targets. In this way, the ISC and WSSV targets amplify independently. In the assay, both the ISC and the WSSV targets are processed using the same reagents and conditions. Furthermore, both target templates are amplified using the same reagents and reaction conditions. Because the ISC template and primers are present in the test samples, ISC product should be produced during amplification. If the ISC product is not formed, it is an indication that the test chemistry did not function correctly and the WSSV test results are incorrect and should not be relied on. If the correct ISC product formation occurs, it indicates that the test chemistry worked correctly, and the WSSV sample processing and test reactions are assumed to have functioned correctly so that the WSSV test can be more accurately interpreted.

ISC primers can be selected from gene sequences of genes coding for structural proteins, metabolic enzymes or ribosomal products of the pathogen host species which are subject to WSSV infections. For example, the ISC primers can be gene sequences derived from the shrimp actin gene, or 18S, 23S or 5S ribosomal genes of shrimp, or other constitutive genes. Suitable examples of ISC primer pairs include, but are not limited to, SEQ ID NOs:13,14, and SEQ ID NOs:15,16, derived from the *Penaeus monodon* actin 1 gene (GenBank AF100986), as shown in Table 2.

Table 2

Internal Sample Control (ISC) Primer Sequences

Primer, Direction	SEQ ID NO:	Actin 1 Gene Location (GenBank AF100986)
ActinF2, Forward	13	391-411
ActinR2, Reverse	14	608-629
ActinF3, Forward	15	326-346
ActinR3, Reverse	16	553-574

In one embodiment, at least one pair of ISC primers is included in the nucleic acid amplification reagent mixture in order to produce an internal sample control product in the amplification reaction. In one embodiment, the at least one pair of ISC primers is selected from the group consisting of SEQ ID NOs:13,14, and SEQ ID NOs:15,16.

Additionally, an internal template control (ITC) can be used to advantage with the WSSV test primers to aid in quantification of the test response. Primer requirements for the ITC are similar to those of the ISC primers with the exception that both the ITC template and primers are added to the amplification reagent mixture. The ITC primers are chosen so that they do not amplify genomic DNA or RNA from the test species, such as shrimp, which are subject to WSSV. The ITC template is added at a known concentration so that the copy number per reaction is known. Because the ITC template is included in the amplification reagent mixture, the ITC product is produced during amplification. The amount of ITC product will vary from reaction to reaction depending on the amplification efficiency of the reaction and other variables. Since these same variables also affect the WSSV DNA amplification, the amount of WSSV product produced will be proportionately related to the amount of the ITC product produced in the reaction. Therefore, the copy number of the WSSV template in the assay can be inferred from the proportionality between the ITC originally added, the ITC product formed, and the WSSV product produced. Relative product formation can be determined in CT units when labeled internal probes are used or by the derivative of the melting curves at the products' respective melting temperature.

The ITC primer sequences can be rationally designed or derived from gene sequences from non-test species such as other viruses or genes from plants and animals which are not present in the test samples. In this way, sample materials do not contain other DNA or RNA which could be amplified by the ITC primers.

In one embodiment, at least one internal template control and at least one pair of ITC primers are included in the nucleic acid amplification

reagent mixture in order to produce at least one ITC product in the amplification reaction.

A variety of detection methods, which are well known in the art, may be used in the methods disclosed herein. These detection methods
5 include, but are not limited to, standard non-denaturing gel electrophoresis (e.g., acrylamide or agarose), denaturing gradient gel electrophoresis, temperature gradient gel electrophoresis, capillary electrophoresis, and fluorescence detection.

Fluorescence detection methods provide rapid and sensitive
10 detection of amplification products. Fluorescence detection also provides the capability of real-time detection, wherein the formation of amplification products is monitored during the thermal cycling process. Additionally, the amount of the initial target may be quantified using fluorescence detection. Fluorescence detection may be done by adding a nucleic acid-
15 binding fluorescent agent to the reaction mixture either before or after the thermal cycling process. Preferably, the nucleic acid-binding fluorescent agent is an intercalating dye that is capable of non-covalent insertion between stacked base pairs in the nucleic acid double helix. However, non-intercalating nucleic acid-binding fluorescent agents are also suitable.
20 Non-limiting examples of nucleic acid-binding fluorescent agents useful in the methods of the invention are ethidium bromide and SYBR[®] Green I (available from Molecular Probes; Eugene, OR). Addition of the nucleic acid-binding fluorescent agent to the reaction mixture prior to thermal cycling permits monitoring of the formation of amplification products in
25 real-time, as described by Higuchi (U.S. Patent No. 5,994,056). Thermal cyclers capable of real-time fluorescence measurements are commercially available from companies such as Applied Biosystems (Foster City, CA), MJ Research (Waltham, MA), and Stratagene (La Jolla, CA). Following amplification, confirmation of the amplification product can be assessed
30 by determining the melting temperature of the product using methods know in the art, for example, by generating a melting curve using fluorescence measurement.

Fluorescence detection of amplification products may also be accomplished using other methods known in the art, such as the use of a fluorescently labeled probe. The probe comprises a complimentary sequence to at least a portion of the amplification product. Non-limiting

5 examples of such probes include TaqMan[®] probes (Applied Biosystems) and Molecular Beacons (Goel et al., *J. Appl. Microbiol.* 99(3):435-442 (2005)). For example, gene sequences for the construction of fluorescently labeled probes for use with the WSSV primers disclosed herein can be selected by analysis of the WSSV genes and test

10 amplicons using commercially available analysis software such as Primer Express[®] v2.0 (Applied BioSystems Inc., Foster City California), as described in detail in Examples 11 and 12 below. Probe sequences are selected to fall within the proximal ends of the specific WSSV test amplicons. Suitable probe sequences include, but are not limited, to the

15 sequences set forth in SEQ ID NOs:17-19. The probes may be fluorescently labeled using methods known in the art, such as those described below for labeling hybridization probes. For real time fluorescent detection, probes can be dual labeled. For example, the 5' end of the probe can be labeled with a fluorophore, such as 6FAM[™]

20 (Applied BioSystems), and the 3' end can be labeled with a quencher dye, such as 6-carboxytetramethylrhodamine (TAMRA). In the case of a minor groove binding probe, the 3' end can be labeled with a quencher dye and a minor groove binder complex. Fluorescently labeled probes may be obtained from commercial sources such as Applied BioSystems.

25 In one embodiment, the invention provides a method for quantifying the amount of WSSV in a sample. In this embodiment, DNA is provided from a sample suspected of containing WSSV, as described above. The DNA is amplified with at least one pair of the oligonucleotide primers disclosed herein by thermal cycling between at least a denaturing

30 temperature and an extension temperature in the presence of a nucleic acid-binding fluorescent agent or a fluorescently labeled probe. The amount of fluorescence generated by the nucleic acid-binding fluorescent

agent or the fluorescently labeled probe is measured during thermal cycling. From the fluorescence measurements, a cycle threshold number is determined at which the amount of fluorescence generated by the nucleic acid-binding fluorescent agent or the fluorescently labeled probe reaches a fixed threshold value above a baseline value. The cycle threshold number is referred to herein as the CT number or value. The CT number can be determined manually or determined automatically by the instrument. To determine the CT number, the baseline fluorescence is determined for each sample during the initial amplification cycles. A mathematical algorithm is then employed to establish what a statistically significant change in fluorescence would need to be for the fluorescence signal to be above the background. The cycle number at which the fluorescence exceeds this threshold is referred to as the CT number. Typically, the more DNA present in the sample at the start of the thermal cycling, the fewer number of cycles it will take to reach the threshold value. Therefore, the CT number is inversely related to the initial amount of WSSV in the sample. After the CT number for the WSSV sample is determined, the amount of WSSV originally present in the sample can be calculated by comparing the cycle threshold number determined for the WSSV in the sample with a standard curve of the cycle threshold number versus the logarithm of template concentration determined using standard solutions of known concentration, as is well known in the art.

Nucleic Acid Hybridization Methods

The basic components of a nucleic acid hybridization test for WSSV include a DNA probe, a sample suspected of containing WSSV, and a specific hybridization method. Probes of the present invention are single stranded nucleic acid sequences which are complementary to the nucleic acid sequences to be detected and are "hybridizable" thereto. Typically in hybridization methods, the probe length can vary from as few as 5 bases to several kilobases and will depend upon the specific test to be done. Only part of the probe molecule need be complementary to the nucleic acid sequence to be detected. In addition, the complementarity between the probe and the target sequence need not be perfect.

Hybridization does occur between imperfectly complementary molecules with the result that a certain fraction of the bases in the hybridized region are not paired with the proper complementary base.

The DNA probes disclosed herein are derived from the WSSV
5 diagnostic primer sequences described above. As used herein the phrase
“derived from the WSSV diagnostic primer sequences” means that the
DNA probes can be the WSSV diagnostic primer sequences, the
amplification product sequences obtained therefrom using a nucleic acid
amplification method, portions of the WSSV diagnostic primer sequences
10 or the amplification product sequences, or the complete complementary
sequences of any of the aforementioned sequences. The term “portion”,
as used above, refers to any part of the WSSV diagnostic primer
sequences or the amplification products obtained therefrom that is less
than the complete sequence. Preferably, the length of the portion for use
15 as a probe is at least about 15 bases, more preferably, at least about 20
bases. Non-limiting examples of DNA probes derived from the WSSV
diagnostic primer sequences include the WSSV diagnostic primer
sequences given as SEQ ID NOs:1-8, the amplification product
sequences given as SEQ ID NOs:9, 10, 11, and 12, and the complete
20 complimentary sequences of SEQ ID NOs:1-12.

The probe may be labeled to facilitate detection. Methods of
attaching labels to nucleic acid probes are well known in the art. For
example, the probe can be labeled during synthesis by incorporation of
labeled nucleotides. Alternatively, probe labeling can be done by nick
25 translation or end-labeling. The label may comprise a fluorophore for
fluorescence detection, or a ligand, such as biotin, which is detected using
an enzyme-labeled binding molecule that binds to the ligand (e.g.,
enzyme-labeled streptavidin) subsequent to hybridization.

In order to detect the presence of WSSV in a sample suspected of
30 containing WSSV, such as shrimp or other crustaceans, DNA is provided
from the sample, as described above. The sample DNA is made available
to contact the probe before any hybridization of probe and target molecule
can occur. Thus, the DNA must be free from the cell and placed under

the proper conditions before hybridization can occur. Additionally in some embodiments, it may be desirable to purify the DNA to eliminate proteins, lipids, and other cell components. A variety of methods of nucleic acid purification, such as phenol-chloroform extraction, are known to those skilled in the art (Maniatis, *supra*). Additionally, kits are available from commercial sources for DNA extraction and purification (e.g., IsoQuick[®] Nucleic Acid Extraction Kit (MicroProbe Corp., Bothell, WA); and QIAamp DNA Mini Kit (Qiagen, Valencia CA)). Pre-hybridization purification is particularly useful for standard filter hybridization assays.

10 In one embodiment, hybridization assays may be conducted directly on cell lysates, without the need to extract the nucleic acids. This eliminates several steps from the sample-handling process and speeds up the assay. To perform such assays on crude cell lysates, a chaotropic agent is typically added to the cell lysates prepared as described above.

15 The chaotropic agent stabilizes nucleic acids by inhibiting nuclease activity. Furthermore, the chaotropic agent allows sensitive and stringent hybridization of short oligonucleotide probes to DNA at room temperature (Van Ness and Chen, *Nucl. Acids Res.* 19:5143-5151 (1991)). Suitable chaotropic agents include guanidinium chloride, guanidinium thiocyanate, sodium thiocyanate, lithium tetrachloroacetate, sodium perchlorate, rubidium tetrachloroacetate, potassium iodide, and cesium trifluoroacetate, among others. Typically, the chaotropic agent is present at a final concentration of about 3 M. If desired, one can add formamide to the hybridization mixture, typically 30 to 50% by volume.

25 Hybridization methods are well defined and include solution (i.e., homogeneous) and solid phase (i.e., heterogeneous) hybridization methods. Typically, the sample DNA is probed (i.e. contacted under conditions which will permit nucleic acid hybridization) with a probe derived from the WSSV diagnostic primer sequences disclosed herein.

30 This involves contacting the probe and sample DNA in the presence of an inorganic or organic salt under the proper concentration and temperature conditions. The probe and sample nucleic acids must be in contact for a

long enough time such that any possible hybridization between the probe and sample nucleic acid may occur. The concentration of probe or target in the mixture will determine the time necessary for hybridization to occur. The higher the probe or target concentration, the shorter the hybridization incubation time needed.

Various hybridization solutions can be employed. Typically, these may comprise from about 20 to 60% by volume, preferably 30%, of a polar organic solvent. A common hybridization solution employs about 30 to 50% by volume formamide, about 0.15 to 1 M sodium chloride, about 0.05 to 0.1 M buffers, such as sodium citrate, Tris-HCl, PIPES or HEPES (pH range about 6-9), about 0.05 to 0.2% detergent, such as sodium dodecylsulfate (SDS), between 0.5 to 20 mM EDTA, FICOLL (Amersham Bioscience Inc., Piscataway, NJ) (molecular weight of about 300-500 kilodaltons), polyvinylpyrrolidone (molecular weight of about 250-500 kilodaltons), and serum albumin. Also included in a typical hybridization solution may be unlabeled carrier nucleic acids from about 0.1 to 5 mg/mL, fragmented nucleic DNA (e.g., calf thymus or salmon sperm DNA, or yeast RNA), and optionally from about 0.5 to 2% weight per volume glycine. Other additives may also be included, such as volume exclusion agents which include a variety of polar water-soluble or swellable agents (e.g., polyethylene glycol), anionic polymers (e.g., polyacrylate or polymethylacrylate), and anionic saccharidic polymers (e.g., dextran sulfate).

Nucleic acid hybridization is adaptable to a variety of assay formats. One of the most suitable is the sandwich assay format. The sandwich assay is particularly adaptable to hybridization under non-denaturing conditions. A primary component of a sandwich-type assay is a solid support. The solid support has adsorbed to it or covalently coupled to it, an immobilized nucleic acid capture probe that is unlabeled and is complementary to one portion of the sample DNA sequence. Probes particularly useful in the present invention are those derived from the present WSSV diagnostic sequences, as described above. The captured DNA is detected using a second probe that is labeled, as described

above, and is complimentary to a different portion of the sample DNA sequence. The label may be detected using methods known in the art (e.g., fluorescence, chemiluminescence, binding pair enzyme assay and the like).

5 Hybridization methods may also be used in combination with nucleic acid amplification methods, such as PCR. For example, the instant WSSV diagnostic sequences may be used as 3' blocked detection probes in either a homogeneous or heterogeneous assay format. For example, a probe generated from the instant sequences may be 3'
10 blocked or non-participatory and will not be extended by, or participate in, a nucleic acid amplification reaction. Additionally, the probe incorporates a label that can serve as a reactive ligand that acts as a point of attachment for the immobilization of the probe/analyte hybrid or as a reporter to produce detectable signal. Accordingly, genomic DNA isolated from a
15 sample suspected of harboring the WSSV is amplified by standard primer-directed amplification protocols in the presence of an excess of the 3' blocked detection probe to produce amplification products. Because the probe is 3' blocked, it does not participate or interfere with the amplification of the target. After the final amplification cycle, the detection
20 probe anneals to the relevant portion of the amplified DNA and the annealed complex is then captured on a support through the reactive ligand.

 The instant probe is versatile and may be designed in several alternate forms. The 3' end of the probe may be blocked from
25 participating in a primer extension reaction by the attachment of a replication inhibiting moiety. Typical replication inhibitor moieties include, but are not limited to, dideoxynucleotides, 3' deoxynucleotides, a sequence of mismatched nucleosides or nucleotides, 3' phosphate groups and chemical agents, such as biotin, dinitrophenol, fluorescein, rhodamine,
30 and carbon chains. The replication inhibitor is covalently attached to the 3' hydroxy group of the 3' terminal nucleotide of the non-participatory probe during chemical synthesis, using standard cyanoethyl phosphoramidite chemistry. This process uses solid phase synthesis

chemistry in which the 3' end is covalently attached to an insoluble support (controlled pore glass, or "CPG") while the newly synthesized chain grows on the 5' terminus. Within the context of the present invention, 3-deoxyribonucleotides are the preferred replication inhibitors.

5 Cordycepin (3-deoxyadenosine) is most preferred. Since the cordycepin will be attached to the 3' terminal end of the probe, the synthesis is initiated from a cordycepin covalently attached to CPG, 5-dimethoxytrityl-N-benzoyl-3-deoxyadenosine (cordycepin), 2-succinoyl-long chain alkylamino-CPG (Glen Research, Sterling, VA). The dimethoxytrityl group
10 is removed and the initiation of the chain synthesis starts at the deprotected 5' hydroxyl group of the solid phase cordycepin. After the synthesis is complete, the oligonucleotide probe is cleaved off the solid support leaving a free 2' hydroxyl group on the 3'-terminally attached cordycepin. Other reagents can also be attached to the 3' terminus during
15 the synthesis of the non-participatory probe to serve as replication inhibitors. These include, but are not limited to, other 3-deoxyribonucleotides, biotin, dinitrophenol, fluorescein, and digoxigenin. CPG supports, derivatized with each of these reagents, are available from commercial sources (e.g., Glen Research, Sterling, VA; and CLONTECH
20 Laboratories, Palo Alto, CA).

Alternatively, asymmetric amplification may be used to generate a strand complementary to the detection probe. Asymmetric PCR conditions for producing single-stranded DNA are similar to the conditions described above for PCR; however, the primer concentrations are
25 adjusted so that one primer is in excess and the other primer is limiting. It is contemplated that this procedure would increase the sensitivity of the method. This improvement in sensitivity would occur by increasing the number of available single strands for binding with the detection probe.

Assessment of Infection Risk and DNA Damage or WSSV Inactivation

30 The methods for detecting the presence of and quantifying the amount of WSSV in a sample disclosed herein may be used to assess the extent of DNA damage or WSSV inactivation. For example, the methods disclosed herein may be used in combination with a chemical treatment to

improve the health and grow-out of shrimp. Specifically, during production and grow-out, the shrimp, samples taken from the production facilities, or samples taken from the shrimp's environment may be sampled and tested for the presence of WSSV using the methods disclosed herein. If WSSV
5 is found, the facilities and/or the shrimp can be treated to kill or control the virus. Because of the high sensitivity of the test, WSSV can be detected early, before devastation and loss of the crop. Thus, use of the methods disclosed herein in combination with chemical intervention can improve production efficiency and yield. Examples of chemical treatments include,
10 but are not limited to, oxidative disinfectants such as Virkon[®] S disinfectant (a registered trademark of E.I. Du Pont de Nemours and Co.), peracetic acids, hydrogen peroxide, permanganate, potassium monopersulfate, hypochlorous acid, hypochlorite, iodine and the like; probiotics, immunostimulants, feed supplements, and recombinant
15 protein/nucleic acids that prevent viral host binding. After the chemical treatment, the shrimp can be sampled and retested to determine if the treatment was successful in eradicating the virus.

In another embodiment, it is anticipated that the primers may be used in various combinations to ascertain the integrity and extent of
20 damage to the viral genome resulting from chemical treatment. For example, the forward primer of WSSV54F (SEQ ID NO:3) and the reverse primer of WSSV56R (SEQ ID NO:6) may be used in combination to produce an amplification product of 2008 bases. This longer product can form only if the viral genome remains intact and undamaged. Therefore,
25 by comparing the ratio of the smaller products (SEQ ID NO:10 or SEQ ID NO:11) to the longer product formed during amplification (or the absence of the longer product), the extent of viral genome damage resulting from chemical treatment or intervention can be assessed. This can aid in establishing the efficacy of chemical treatment or intervention.

30 Detection Kits

In another embodiment, the invention provides a kit for the detection of WSSV based on a nucleic acid amplification method. The kit

comprises at least one pair of WSSV diagnostic primer sequences, as described above. Additionally, the kit may further comprise at least one of the following reagents: a thermostable DNA polymerase, a mixture of four different deoxynucleotide triphosphates, a nucleic acid-binding
5 fluorescence agent, at least one pair of internal sample control primers, at least one internal template control and at least one pair of internal template control primers, a probe comprising a complementary sequence to a portion of at least one region of nucleic acid within the WSSV genome which is capable of being amplified with the WSSV diagnostic primer
10 sequences contained in the kit. The primers and other reagents of the kit may be in various forms, such as a liquid, dried, or tablet and may be present in any suitable container or multiple containers, such as vials, tubes, and the like.

In another embodiment, the invention provides a kit for the detection
15 of WSSV based on a sandwich assay hybridization method. This kit comprises a first component for the collection of samples from a shrimp or other crustacean suspected of having contracted the WSSV and buffers for the disbursement and lysis of the sample. A second component includes media in either dry or liquid form for the hybridization of target
20 and probe nucleic acids, as well as for the removal of undesirable and non-hybridized forms by washing. A third component includes a solid support (e.g., dipstick, bead, and the like) upon which is fixed (or to which is conjugated) unlabeled nucleic acid probe(s) that is (are) derived from the isolated WSSV diagnostic primer sequences disclosed herein. A
25 fourth component contains labeled probe that is complementary to a second and different region of the same DNA strand to which the immobilized, unlabeled nucleic acid probe of the third component is hybridized. The labeled probe may also be derived from the isolated WSSV diagnostic primer sequences disclosed herein.

30 EXAMPLES

The present invention is further defined in the following Examples. It should be understood that these Examples, while indicating preferred embodiments of the invention, are given by way of illustration only. From

the above discussion and these Examples, one skilled in the art can ascertain the essential characteristics of this invention, and without departing from the spirit and scope thereof, can make various changes and modifications of the invention to adapt it to various uses and
 5 conditions.

The meaning of abbreviations is as follows: "sec" means second(s), "min" means minute(s), "hr" means hour(s), "d" means day(s), "μL" means microliter(s), "mL" means milliliter(s), "L" means liter(s), "μM" means micromolar, "mM" means millimolar, "nM" means nanomolar, "M" means molar, "mmol" means millimole(s), "μmol" mean micromole(s), "ng" means nanogram(s), "fg" means femtogram(s), "μg" means microgram(s), "mg" means milligram(s), "g" means gram(s), "nm" means nanometer(s), "mU" means milliunit(s), "U" means unit(s), "rxn" means reaction(s), "PCR" means polymerase chain reaction, "OD" means optical density, "OD₂₆₀" means the optical density measured at a wavelength of 260 nm, "OD₂₈₀" means the optical density measured at a wavelength of 280 nm, "OD_{280/260}" means the ratio of the OD₂₈₀ value to the OD₂₆₀ value, "rpm" means revolutions per minute, "bp" means base pair(s), "CT" means the cycle number at which the buildup in fluorescence in the reaction exceeds the detection threshold, and "SPF" means certified specific pathogen
 10
 15
 20 free.

GENERAL METHODS

Standard recombinant DNA and molecular cloning techniques used in the Examples are well known in the art and are described by
 25 Sambrook, J., Fritsch, E. F. and Maniatis, T., *Molecular Cloning: A Laboratory Manual*, Cold Spring Harbor Laboratory Press, Cold Spring Harbor, N.Y., 1989, by T. J. Silhavy, M. L. Bannan, and L. W. Enquist, *Experiments with Gene Fusions*, Cold Spring Harbor Laboratory Press, Cold Spring Harbor, N.Y., 1984, and by Ausubel, F. M. et al., *Current
 30 Protocols in Molecular Biology*, Greene Publishing Assoc. and Wiley-Interscience, N.Y., 1987.

Analysis of genome sequences and primer designates was

accomplished using the Vector NTI[®] Software Suite available from InforMax Inc. (Bethesda, MD).

Enzymes and reagents used herein were purchased from the following vendors:

- 5 Applied Biosystems, Foster City, CA: AmpliTaq (Catalog No. N808-0160);
New England Biolabs, Beverly, MA: deoxynucleotide solution mix (Catalog No. N0447S);
Sigma Genosys, The Woodlands, TX: Oligonucleotides;
10 Invitrogen Life Technologies, Carlsbad, CA: 4% Agarose E-gels (Catalog No. G6018-02);
Qiagen, Valencia, CA: Proteinase K (Catalog No. 19131); and
RNase A, DNase-free (Catalog No. 19101).

- Additionally, kits and reagents were purchased from the following
15 vendors: SYBR[®] Green PCR Master Mix (Applied Biosystems, Foster City, CA; Catalog No. 4309155); and QIAamp DNA Mini Kit (Qiagen, Valencia, CA; Catalog No. 51304).

- All shrimp DNA samples were obtained from Donald V. Lightner, Department of Veterinary Science and Microbiology, The University of
20 Arizona, Tucson, AZ 85721, USA. These included samples from certified disease free shrimp (SPF) and infected shrimp containing (*Penaeus monodon*-type baculoviruses (MBV), Taura syndrome virus (TSV), white spot syndrome virus (WSSV), yellow head virus of *P. monodon* (YHV), Infectious Hypodermal and Hematopoietic Necrosis virus (IHHNV) and
25 Infectious Myonecrosis virus (IMNV).

Templates and Primers

- DNA oligonucleotide sequences for synthesis of the synthetic WSSV templates were prepared from the White Spot Syndrome Virus (WSSV) DNA genome (GenBank Accession Number AF332093; Yang,
30 F., et al., *J. Virology* 75 (23), 11811-11820 (2001)) and were synthesized using standard phosphoramidite chemistry or purchased commercially (Sigma Genosys Company, The Woodlands, TX). The concentration and

copy number of the synthetic template targets were determined from spectrophotometric measurements at 260 nm (OD_{260}). The templates were diluted to specific copy numbers in purified water and were used as the positive controls and standards for assay quantification. Table 3 displays the genome locations, sequence identification, and lengths of the template targets. The sequences of the primers useful for WSSV detection are given as SEQ ID NOs:1-8.

Table 3
Template Sequences

Template	Size (bp)	SEQ ID NO:	WSSV Genome Location (GenBank AF332093)
WSSV 77T	109	9	61335-61443
WSSV 54T	128	10	31287-31414
WSSV 56T	148	11	33145-33292
WSSV 130T	125	12	146110-146234

EXAMPLES 1-4

Demonstration of WSSV PCR Assay using a Synthetic Target

The purpose of these Examples was to demonstrate the detection of the WSSV synthetic templates using PCR amplification with the primers disclosed herein.

Template standards were prepared by 10 fold serial dilutions of the synthetic WSSV templates (described above) in DNase free water.

Generally, template concentrations of the standards ranged from 10^7 to 0 copies/ μ L. A master mix was prepared by combining 25 μ L/reaction of the SYBR[®] Green PCR Master Mix (Applied Biosystems, Foster City, CA; Catalog No. 4309155) with a volume of primer stock solutions (20 μ M for each of the WSSV primers) sufficient to give a final concentration of 125 nM for each of the appropriate WSSV forward and reverse primers, as shown in Table 4, and enough DNase free water to make up a final

volume of 45 μ L/reaction. The master mix was maintained on ice until use.

For each reaction, 5 μ L of template standard was first added to the PCR reaction well and then 45 μ L of the master mix was added. The reactions were then thermal cycled for 40 cycles using a temperature program of 95 °C for 15 sec and 60 °C for 1 min with an initial denaturing step of 95 °C for 10 min. The amplifications were carried out in a MicroAmp optical 96-well reaction plate using the ABI PRISM 7900 thermal cycler (Applied Biosystems, Foster City, CA). During each cycle, PCR product formation was detected by monitoring the increase in fluorescence arising from the interaction of the SYBR[®] Green reporter dye with the DNA amplification products. After completion of PCR, a dissociation curve (also referred to herein as a melting curve) was generated over the range of 60 °C to 95 °C. Data were analyzed using the ABI PRISM 7900 SDS software. In addition, PCR product formation was analyzed by agarose gel electrophoresis using 4% agarose gels (Invitrogen Life Technologies, Carlsbad, CA; Cat No. G6018-02) and the gel manufacture's protocols.

The results, summarized in Table 4, demonstrate that the appropriate size amplicon product was produced for each primer set when the appropriate WSSV template was present. The minimum detectable template level was between 1 and 100 copies/rxn, depending on the primers used. Samples containing no template produced no detectable product.

Amplification (CT) and amplicon product formation were, respectively, inversely and directly proportional to the logarithm of the starting template concentration.

Table 4
Results of PCR Amplification using a Synthetic Target

Example	Forward Primer, SEQ ID NO:	Reverse Primer, SEQ ID NO:	Template SEQ ID NO:	Product Size (bp)	Minimum Detectable Template (copies/rxn)
1	1	2	9	109	1
2	3	4	10	128	1
3	5	6	11	148	1
4	7	8	12	125	100

5

EXAMPLES 5-8

Detection and Quantification of WSSV DNA from Infected Shrimp Tissue

Using a PCR Assay

The purpose of these Examples was to demonstrate the detection and quantification of WSSV in infected shrimp using a PCR assay with the primers disclosed herein.

In these Examples, serial dilutions of the appropriate synthetic template DNA (described above) ranging from 10^6 to 10^0 copies per reaction, were amplified using the conditions stated in Examples 1-4. A standard curve (not shown) was generated using the CT values determined from each of the synthetic template concentrations by plotting the CT values, with 95% confidence intervals, against the logarithm of the initial template copy numbers in the standards. The slope of this curve (i.e., CT versus log concentration) was then used to estimate the copies of viral genome in an unknown sample from their respective CT values.

Genomic DNA from shrimp infected with a China strain of the WSSV was used. The total DNA (230 ng/ μ L) isolated from the infected shrimp gills was serially diluted in purified water and used to provide a series of samples ranging in DNA concentration from 1 ng/ μ L to 1 fg/ μ L of total DNA. Negative controls included a water control containing no template and two DNA shrimp samples (10 ng/rxn) obtained by extracting

DNA from two strains of non-infected (SPF) shrimp (*Litopenaeus vannamei* and *Penaeus monodon*).

The diluted samples were then amplified using one of the primer pairs (see Table 5) and the same amplification, master mix, thermal cycling conditions and instrument stated in Examples 1-4. The CT value for each diluted DNA sample was then assessed from the PCR amplification reactions. The copies of viral genome in the samples were then estimated from the CT value and the slope of the standard CT versus log template concentration plot. The PCR products were also analyzed by agarose gel electrophoresis, as described in Examples 1-4.

The results are summarized in Table 5. In the table, the WSSV copy number per reaction is given as the mean of three replicates along with the 95% confidence interval. The results indicate that all of the primer sets produced the correct amplicon product size from the infected shrimp DNA and detected WSSV DNA in the infected shrimp samples. The detection limits ranged from about 2 copies/rxn to about 300 copies/rxn of the viral genome, depending on the primer pair used. No amplification products were detected in the water control sample or the two SPF shrimp samples. The results obtained with the negative control samples demonstrate that the assay is non-responsive to non-viral DNA from the two shrimp strains tested.

Table 5

Results of Detection of WSSV DNA from Infected Shrimp Tissue

Example	Forward primer SEQ ID NO:	Reverse primer SEQ ID NO:	Infected Shrimp DNA/rxn (ng)	CT	WSSV copies/rxn
5	1	2	1	22.9	$48 \pm 1 \times 10^4$
5	1	2	0.1	26.5	$3.9 \pm 0.1 \times 10^4$
5	1	2	0.01	29.8	$3.0 \pm 0.2 \times 10^3$

5	1	2	0.001	33.2	$3.5 \pm 0.4 \times 10^2$
5	1	2	0.0001	37.4	$1.7 \pm 0.3 \times 10^1$
5	1	2	0.00001	> 40	0
5	1	2	0.000001	> 40	0
5	1	2	0 (water)	> 40	0
5	1	2	0 (SPF <i>L. vannamei</i> (10 ng))	38.9	0
5	1	2	0 (SPF <i>P. monodon</i> (10 ng))	37.9	0
6	3	4	1	19.9	$18 \pm 3 \times 10^4$
6	3	4	0.1	23.6	$1.7 \pm 0.1 \times 10^4$
6	3	4	0.01	27.1	$1.7 \pm 0.1 \times 10^3$
6	3	4	0.001	30.9	$1.5 \pm 0.1 \times 10^2$
6	3	4	0.0001	35.5	7 ± 1
6	3	4	0.00001	36.5	2 ± 3
6	3	4	0.000001	> 40	0
6	3	4	0 (water)	> 40	0
6	3	4	0 (SPF <i>L. vannamei</i> (10 ng))	> 40	0
6	3	4	0 (SPF <i>P. monodon</i> (10 ng))	> 40	0
7	5	6	1	19.0	$36 \pm 2 \times 10^4$

7	5	6	0.1	33.7	$3.4 \pm 0.01 \times 10^4$
7	5	6	0.01	30.5	$2.5 \pm 0.4 \times 10^3$
7	5	6	0.001	26.1	$1.2 \pm 0.6 \times 10^2$
7	5	6	0.0001	22.4	13 ± 8
7	5	6	0.00001	36.1	2 ± 1
7	5	6	0.000001	> 40	0
7	5	6	0 (water)	> 40	0
7	5	6	0 (SPF <i>L. vannamei</i> (10 ng))	> 40	0
7	5	6	0 (SPF <i>P. monodon</i> (10 ng))	> 40	0
8	7	8	1	23.3	$88 \pm 2 \times 10^4$
8	7	8	0.1	28.3	$4 \pm 3 \times 10^4$
8	7	8	0.01	31.9	$4.3 \pm 0.6 \times 10^3$
8	7	8	0.001	36.3	$3 \pm 1 \times 10^2$
8	7	8	0.0001	> 40	0
8	7	8	0.00001	> 40	0
8	7	8	0.000001	> 40	0
8	7	8	0 (water)	> 40	0
8	7	8	0 (SPF <i>L. vannamei</i> (10 ng))	> 40	0
8	7	8	0 (SPF <i>P. monodon</i> (10 ng))	> 40	0

EXAMPLE 9

Specificity of WSSV Primers

The purpose of this Example was to demonstrate that the primers disclosed herein amplify DNA from WSSV strains from different geographical areas of the World, but do not amplify DNA of shrimp infected with other shrimp pathogens.

In this Example, DNA from shrimp infected with other shrimp pathogens was used. Specifically, DNA samples isolated from shrimp infected with WSSV strains from different geographical regions (i.e., Hawaii, Philippines, Thailand, Panama, Mexico Mozambique and Madagascar) along with non-WSSV shrimp viruses (MBV, IHHNV, YHV and IMNV) were tested using the primers and PCR method described in Examples 5-8.

All WSSV strains were detected with similar detection limits as the strain described in Examples 5-8. No PCR amplification was observed when testing the non-WSSV infected shrimp DNA samples. These findings taken together demonstrate that the WSSV diagnostic primer sequences and methods disclosed herein are selective for WSSV and that the primers do not react with shrimp DNA or other shrimp viruses.

EXAMPLE 10

Detection of WSSV DNA in Combination with an Internal Sample Control Using PCR

The purpose of this Example was to demonstrate that the WSSV primers disclosed herein can be used in combination with internal sample control (ISC) primers to produce an ISC product in addition to the WSSV product. The results presented below demonstrate that the ISC primers independently amplify sample DNA and do not interfere with the amplification of WSSV DNA. The presence of the ISC product provides a marker that can be used as an indication that sample DNA of sufficient quantity and quality had been recovered for testing.

ISC primers were derived from the *Penaeus monodon* actin 1 gene sequence (GenBank: AF100986). In order to promote preferential

amplification of the WSSV amplicon, the ISC primers were designed to amplify a DNA fragment that was larger than the target WSSV amplicons. The ISC primer pair sequences are given as SEQ ID NOs:13,14, and SEQ ID NOs:15,16 (see Table 2).

5 Samples containing WSSV and shrimp actin DNA were prepared by 10-fold serial dilutions of a genomic DNA preparation from a WSSV infected shrimp (*Penaeus monodon*) with DNase free water. The DNA content of the samples ranged from 0.1 ng to 0.1 pg per reaction. Genomic DNA (10 ng) from a non-infected shrimp was then added to
10 each WSSV sample and to negative control samples containing no WSSV DNA.

 A master PCR mix was prepared by combining 15 μ L/reaction of the SYBR[®] Green PCR Master Mix (Applied Biosystems, Foster City, CA; Catalog No. 4309155) with a volume of primer stock solutions (20 μ M for
15 each of the WSSV54 primers and 10 μ M for each of the actin primers) sufficient to give a final concentration of 125 nM for each of the WSSV54 forward and reverse primers (SEQ ID NOs:3 and 4, respectively) and 32 nM for each of the actin forward and reverse primers (SEQ ID NOs:13 and 14 or SEQ ID NOs:15 and 16, respectively). DNase free water was added
20 to make up a final volume of 25 μ L/reaction. The master mix was maintained on ice until use.

 For each reaction, 5 μ L of the samples was first added to the PCR reaction wells and then 25 μ L of the master mix was added. The reactions were then thermal cycled for 40 cycles using a temperature
25 program of 95 °C for 15 sec and 60 °C for 1 min with an initial denaturing step of 95 °C for 5 min. Amplification was carried out in a MicroAmp optical 96-well reaction plate using the ABI PRISM 7900 thermal cycler (Applied Biosystems, Foster City, CA).

 During each cycle, product formation was monitored by the CT
30 value determined from the increase in fluorescence arising from the interaction of the SYBR[®] Green reporter dye with the DNA amplification products, as described above. After 40 cycles a dissociation curve (melting curve) was generated over the range of 60 °C to 95 °C. Data

were analyzed using the ABI PRISM 7900 SDS software. In addition, PCR product formation was analyzed by agarose gel electrophoresis using 4% agarose E-gels (Invitrogen Life Technologies, Carlsbad, CA; Cat No. G6018-02) and the gel manufacturer's protocols.

5 The results obtained using ISC primers ActinF2 (SEQ ID NO:13) and ActinR2 (SEQ ID NO:14) are shown in Figures 1A and 1B, which demonstrate the simultaneous amplification of both template targets. The specific WSSV DNA produced a 128 bp product with a melting temperature of 78.5 °C. The actin ISC produced a 239 bp product (T_m =
10 83.8 °C). The WSSV product and actin internal control products were detected by both melting curve analysis (Figure 1A) and gel electrophoresis (Figure 1B) based on these size and melting temperature differences. In the absence of WSSV target and at various WSSV target concentrations, formation of the ISC product was detected as a single
15 melting-temperature peak at 83.8 °C (as shown in Figure 1 A) and by electrophoresis (as shown in Figure 1B). In all samples containing the WSSV template, the specific WSSV amplicon was detected by both melting temperature (T_m = 78.5 °C) and by gel electrophoresis. These results demonstrate that the actin ISC template co-amplifies with the
20 WSSV template and that the PCR amplification and limit of detection of the PCR assay (0.1 pg WSSV DNA) are unaffected by the presence of the ISC.

EXAMPLES 11 and 12

Real Time Detection of WSSV DNA using Fluorescently Labeled Probes

25 This Example demonstrates that the WSSV primers disclosed herein can be used in combination with fluorescently labeled probes for real time detection and quantification of WSSV.

Gene sequences for construction of the fluorescently labeled probes were selected by analysis of the WSSV genes and test amplicons
30 using Primer Express ® v2.0 software, purchased from Applied BioSystems Inc. (Foster City, CA 94404). The probe sequences were chosen to fall within the proximal ends of the specific WSSV test amplicons and were 50 to 110 bases in length, depending on the size and

sequence of the amplicon. Preference for the probe sequences was given to regions with G/C content of 30 to 80% and with higher C than G content, and with no 5' G. Generally, probe sequences were selected having a T_m of 8 to 10 °C above the respective T_m of the test primers.

- 5 Probes sequences which cross-hybridized to other species were not selected for use. The probe sequences selected to meet these criteria are listed in Table 6.

For real-time detection, the probe sequences were dual labeled. Two different labeling approaches were employed. The 5' end of the probes were labeled with a fluorophore (6FAM™, Applied Biosystems). The 3' end was labeled either with a quencher dye or in the case of minor groove binding (MGB) probe, the 3' end was labeled with a quencher dye and a minor groove binder complex. The labeled probes were prepared and purchased commercially from Applied BioSystems.

15

Table 6
Flourescently Labeled Probe Sequences

Probe	SEQ ID NO:	GenBank No:	Location	5' Label	3' Label(s)
WSSV 54PM	17	AF332093	31345-31364	FAM ¹	MGB ²
WSSV 54PT	18	AF332093	31345-31364	FAM	TAMRA ³
WSSV 77PT	19	AF332093	61363-61385	FAM	TAMRA

¹FAM is 6FAM™ reagent, Applied Biosystems

20 ²MGB is MGB™ Applied Biosystems

³TAMRA is 6-carboxytetramethylrhodamine

Template standards were prepared by 10-fold serial dilutions of the synthetic WSSV templates (described above) in DNase free water.

- 25 Generally, template concentrations of the standards ranged from 10⁷ to 0 copies/μL. A master mix was prepared by combining 25 μL/reaction of

the TaqMan® Universal Master Mix (Applied Biosystems, Foster City, CA; Catalog No. 4326708) with a volume of primer stock solutions (20 μ M for each of the WSSV primers) sufficient to give a final concentration of 125 nM for each of the appropriate WSSV forward and reverse primers, as shown in Table 7, a volume of probe stock solution to give a final concentration of 50 nM and enough DNase free water to make up a final volume of 45 μ L/reaction. The master mix was maintained on ice until use.

For each reaction, 5 μ L of template standard and then 45 μ L of the master mix were added to each PCR reaction well. The reactions were then thermal cycled for 40 cycles using a temperature program of 95 °C for 15 sec and 60 °C for 1 min with an initial denaturing step of 95 °C for 10 min. The amplifications were carried out in a MicroAmp optical 96-well reaction plate using the ABI PRISM 7900 thermal cycler (Applied Biosystems, Foster City, CA). During each cycle, PCR product formation was detected by monitoring the increase in fluorescence arising from the fluorescently labeled probe.

Data were analyzed using ABI SDS 2.2 software. In addition, PCR product formation was analyzed by agarose gel electrophoresis using 4% agarose E-gels (Invitrogen Life Technologies, Carlsbad, CA; Cat No. G6018-02) and the manufacturer's protocols.

The results, summarized in Table 7, demonstrate that the appropriate size amplicon product was produced for each primer/probe set when the appropriate WSSV template was present. The minimum detectable template level was between 100 and 1000 copies/rxn, depending on the primers and probe used. Samples containing no template produced no detectable product.

Amplification (CT) and amplicon product formation were, respectively, inversely and directly proportional to the logarithm of the starting template concentration.

Table 7
Results of PCR Amplification Using a Synthetic Target

Example	Forward Primer, SEQ ID NO:	Reverse Primer, SEQ ID NO:	Template SEQ ID NO:	Probe SEQ ID NO:	Product Size (bp)	Minimum Detectable Template (copies/rxn)
11	3	4	10	17	128	1000
12	1	2	9	19	109	100

5

CLAIMS

What is claimed is:

1. An isolated WSSV diagnostic primer sequence as set forth in SEQ ID NO:1 or an isolated nucleic acid molecule that is completely
5 complementary to SEQ ID NO:1.
2. An isolated WSSV diagnostic primer sequence as set forth in SEQ ID NO:2 or an isolated nucleic acid molecule that is completely
10 complementary to SEQ ID NO:2.
3. An isolated WSSV diagnostic primer sequence as set forth in SEQ ID NO:3 or an isolated nucleic acid molecule that is completely
complementary to SEQ ID NO:3.
- 15 4. An isolated WSSV diagnostic primer sequence as set forth in SEQ ID NO:4 or an isolated nucleic acid molecule that is completely
complementary to SEQ ID NO:4.
- 20 5. An isolated WSSV diagnostic primer sequence as set forth in SEQ ID NO:5 or an isolated nucleic acid molecule that is completely
complementary to SEQ ID NO:5.
- 25 6. An isolated WSSV diagnostic primer sequence as set forth in SEQ ID NO:6 or an isolated nucleic acid molecule that is completely
complementary to SEQ ID NO:6.
- 30 7. An isolated WSSV diagnostic primer sequence as set forth in SEQ ID NO:7 or an isolated nucleic acid molecule that is completely
complementary to SEQ ID NO:7.
8. An isolated WSSV diagnostic primer sequence as set forth in SEQ ID NO:8 or an isolated nucleic acid molecule that is completely
complementary to SEQ ID NO:8.

9. A pair of two different WSSV diagnostic primer sequences of any of Claims 1-8 wherein the pair is capable of priming a nucleic acid amplification reaction that amplifies a region of nucleic acid within the WSSV genome.

10. A pair of two different WSSV diagnostic primer sequences according to Claim 9 wherein the pair is selected from the group consisting of SEQ ID NOs:1 and 2, SEQ ID NOs:3 and 4, SEQ ID NOs:5 and 6, SEQ ID NOs:7 and 8, SEQ ID NO:3 and 6, SEQ ID NO:3 and the complete complement of SEQ ID NO:5, and SEQ ID NO:6 and the complete complement of SEQ ID NO:4.

11. A kit for the detection of WSSV comprising at least one pair of WSSV diagnostic primer sequences of Claim 9.

12. A kit for the detection of WSSV according to Claim 11 wherein the kit further comprises at least one reagent selected from the group consisting of a thermostable polymerase, a mixture of four different deoxynucleotide triphosphates, a nucleic acid-binding fluorescent molecule, at least one pair of internal sample control primers, at least one internal template control and at least one pair of internal template control primers, and a probe comprising a complementary sequence to a portion of at least one region of nucleic acid within the WSSV genome which is capable of being amplified with the at least one pair of WSSV diagnostic primer sequences.

13. A method for detecting the presence of WSSV in a sample comprising:

(i) providing DNA from a sample suspected of containing the WSSV; and

- (ii) probing the DNA with a probe derived from the isolated WSSV diagnostic primer sequence of any of Claims 1–8 under suitable hybridization conditions;

wherein the identification of a hybridizable nucleic acid fragment confirms the presence of WSSV.

5

14. A method for detecting the presence of WSSV in a sample according to Claim 13 wherein the probe derived from the isolated WSSV diagnostic primer sequence is selected from the group consisting of SEQ ID NOs:1, 2, 3, 4, 5, 6, 7, 8, 9, 10, 11, 12, and the complete complimentary sequences thereof.

10

15. A method according to Claim 13 wherein the probe contains a replication inhibiting moiety at the 3' end.

15

16. A method according to Claim 15 wherein the replication inhibiting moiety is selected from the group consisting of dideoxynucleotides, 3' deoxynucleotides, a sequence of mismatched nucleosides or nucleotides, 3' phosphate groups and chemical agents.

20

17. A method according to Claim 16 where in the 3' deoxynucleotide is cordycepin.

18. A method for detecting the presence of WSSV in a sample comprising:

25

- (i) providing DNA from a sample suspected of containing WSSV; and
(ii) amplifying the DNA with at least one pair of WSSV diagnostic primer sequences of Claim 9 such that amplification products are generated;

30

wherein the presence of amplification products confirms the presence of WSSV.

19. A method for detecting the presence of WSSV in a sample according to Claim 18 wherein the amplifying of (ii) is done using the polymerase chain reaction.

5 20. A method for detecting the presence of WSSV in a sample according to Claim 18 wherein the amplifying of (ii) is done in the presence of a nucleic acid-binding fluorescent agent or a fluorescently labeled probe and the presence of amplification products is confirmed using fluorescence detection.

10

21. A method according to Claim 20 wherein the fluorescently labeled probe is selected from the group consisting of SEQ ID NO:17, 18, and 19.

15 22. A method according to Claim 18 wherein at least one pair of internal sample control primers is included in the amplifying of (ii) to produce an internal sample control product.

20 23. A method according to Claim 22 wherein the at least one pair of internal sample control primers is selected from the group consisting of SEQ ID NOs:13,14 and SEQ ID NOs:15,16.

24. A method according to Claim 18 wherein at least one pair of internal template control primers and at least one internal template control
25 are included in the amplifying of (ii) to produce an internal template control product.

25. A method for quantifying the amount of WSSV in a sample comprising:

- 30 (i) providing DNA from a sample suspected of containing WSSV;
- (ii) amplifying the DNA with at least one pair of WSSV diagnostic primer sequences of Claim 9 by thermal cycling

- between at least a denaturing temperature and an extension temperature in the presence of a nucleic acid-binding fluorescent agent or a fluorescently labeled probe;
- (iii) measuring the amount of fluorescence generated by the nucleic acid-binding fluorescent agent or the fluorescently labeled probe during the thermal cycling;
- (iv) determining a cycle threshold number at which the amount of fluorescence generated by the nucleic acid-binding fluorescent agent or the fluorescently labeled probe reaches a fixed threshold value above a baseline value; and
- (v) calculating the amount of WSSV in the sample by comparing the cycle threshold number determined for the WSSV in the sample with a standard curve of the cycle threshold number versus the logarithm of template concentration determined using standard solutions of known concentration.

26. A method according to Claim 25 where in the fluorescently labeled probe is selected from the group consisting of SEQ ID NO:17, 18, and 19.

27. A method according to any of Claims 13, 18, or 25 wherein the method is used to assess DNA damage or WSSV inactivation.

28. A method according to any of Claims 13, 18, or 25 wherein the method is used in combination with chemical treatment to improve the health and grow-out of shrimp.

Figure 1

