

INTERNATIONAL APPLICATION PUBLISHED UNDER THE PATENT COOPERATION TREATY (PCT)

(51) International Patent Classification ⁶ : A61N 1/36, A61B 5/00	A1	(11) International Publication Number: WO 98/57700 (43) International Publication Date: 23 December 1998 (23.12.98)
(21) International Application Number: PCT/US98/06832 (22) International Filing Date: 6 April 1998 (06.04.98) (30) Priority Data: 08/876,738 16 June 1997 (16.06.97) US (71) Applicant: MEDTRONIC, INC. [US/US]; 7000 Central Avenue Northeast, Minneapolis, MN 55432 (US). (72) Inventors: HOUBEN, Richard, P., M.; Blokbrekersstraat 12, NL-6325 CT Berg & Terblijt (NL). RENIRIE, Alexis, C., M.; Stollenbergweg 36, NL-6572 AC Berg En Dal (NL). WEIJAND, Koen, J.; Hommerterweg 217, NL-6431 EV Hoensbroek (NL). (74) Agents: JARO, Michael, J. et al.; Medtronic, Inc., MS301, 7000 Central Avenue Northeast, Minneapolis, MN 55432 (US).		(81) Designated States: European patent (AT, BE, CH, CY, DE, DK, ES, FI, FR, GB, GR, IE, IT, LU, MC, NL, PT, SE). Published <i>With international search report.</i>

(54) Title: SYSTEM FOR PANCREATIC STIMULATION AND GLUCOSE MEASUREMENT

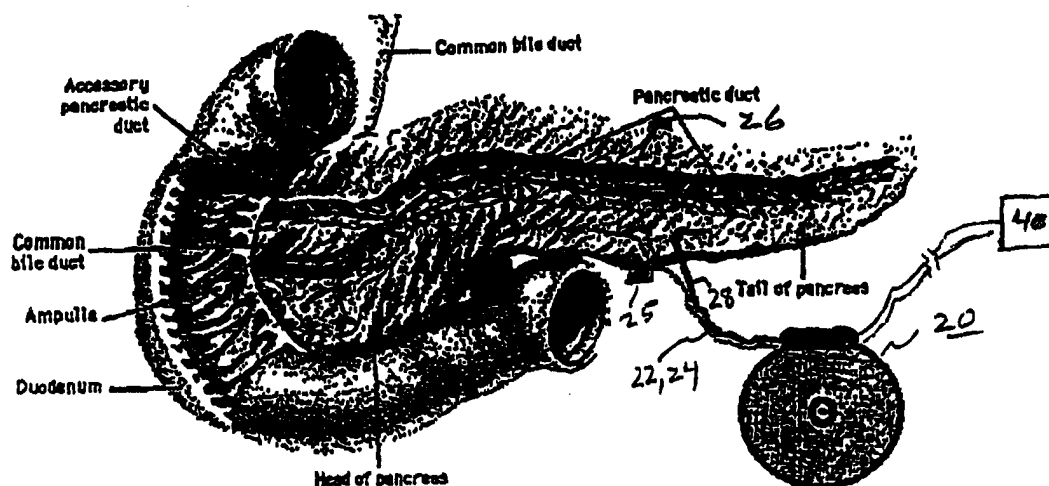

(57) Abstract

There is provided an implantable system and method for monitoring pancreatic beta cell electrical activity in a patient in order to obtain a measure of a patient's insulin demand and blood glucose level. A stimulus generator is controlled to deliver stimulus pulses so as to synchronize pancreatic beta cell depolarization, thereby producing an enhanced electrical signal which is sensed and processed. In a specific embodiment, the signal is processed to determine the start and end of beta cell depolarization, from which the depolarization duration is obtained. In order to reduce cardiac interference, each stimulus pulse is timed to be offset from the QRS signal which can interfere with the pancreas sensing. Additionally, the beta cell signals are processed by a correction circuit, e.g., an adaptive filter, to remove QRS artifacts, as well as artifacts from other sources, such as respiration. The thus obtained insulin demand signal is used either to control delivery of insulin from an implanted insulin pump, or to control ongoing pancreatic stimulation of a form to enhance insulin production.

FOR THE PURPOSES OF INFORMATION ONLY

Codes used to identify States party to the PCT on the front pages of pamphlets publishing international applications under the PCT.

AL	Albania	ES	Spain	LS	Lesotho	SI	Slovenia
AM	Armenia	FI	Finland	LT	Lithuania	SK	Slovakia
AT	Austria	FR	France	LU	Luxembourg	SN	Senegal
AU	Australia	GA	Gabon	LV	Latvia	SZ	Swaziland
AZ	Azerbaijan	GB	United Kingdom	MC	Monaco	TD	Chad
BA	Bosnia and Herzegovina	GE	Georgia	MD	Republic of Moldova	TG	Togo
BB	Barbados	GH	Ghana	MG	Madagascar	TJ	Tajikistan
BE	Belgium	GN	Guinea	MK	The former Yugoslav Republic of Macedonia	TM	Turkmenistan
BF	Burkina Faso	GR	Greece	ML	Mali	TR	Turkey
BG	Bulgaria	HU	Hungary	MN	Mongolia	TT	Trinidad and Tobago
BJ	Benin	IE	Ireland	MR	Mauritania	UA	Ukraine
BR	Brazil	IL	Israel	MW	Malawi	UG	Uganda
BY	Belarus	IS	Iceland	MX	Mexico	US	United States of America
CA	Canada	IT	Italy	NE	Niger	UZ	Uzbekistan
CF	Central African Republic	JP	Japan	NL	Netherlands	VN	Viet Nam
CG	Congo	KE	Kenya	NO	Norway	YU	Yugoslavia
CH	Switzerland	KG	Kyrgyzstan	NZ	New Zealand	ZW	Zimbabwe
CI	Côte d'Ivoire	KP	Democratic People's Republic of Korea	PL	Poland		
CM	Cameroon	KR	Republic of Korea	PT	Portugal		
CN	China	KZ	Kazakstan	RO	Romania		
CU	Cuba	LC	Saint Lucia	RU	Russian Federation		
CZ	Czech Republic	LI	Liechtenstein	SD	Sudan		
DE	Germany	LK	Sri Lanka	SE	Sweden		
DK	Denmark	LR	Liberia	SG	Singapore		
EE	Estonia						

SYSTEM FOR PANCREATIC STIMULATION AND GLUCOSE MEASUREMENT

FIELD OF THE INVENTION

5 This invention relates to systems for treatment of non-insulin-dependent diabetes mellitus and, in particular, systems for stimulating the pancreas to enhance sensing of beta-cell electrical activity, from which a measure of patient blood glucose level is obtained.

BACKGROUND OF THE INVENTION

10 It is known, from statistics published in 1995, that the number of diabetes patients in the United States is 7.8 million, or about 3.4% of the total U.S. population. This number has been steadily rising over the last 25 years. Approximately 90%, or about 7 million, are non-insulin-dependent diabetes mellitus (NIDDM) patients, in whom the sensitivity to rising glucose levels, or the
15 responsiveness of insulin, is compromised to varying degrees. About 30%, or 2.3 million these patients, use insulin, and about 25% of these insulin users take daily measures of blood glucose levels. As a general proposition, most NIDDM patients are candidates for blood glucose level measurements and/or injections of
20 supplemental insulin. The percentage of NIDDM patients receiving insulin treatment increases with the duration of NIDDM, from an initial rate of about 25% to about 60% after 20 years. For this population of patients, there is a need for a flexible and reliable system and method for measuring glucose level and supplying insulin when and as needed.

25 The human pancreas normally provides insulin for metabolic control. Basically, the insulin acts to promote transport of glucose in body cells. The pancreas has an endocrine portion which, among other functions, continuously monitors absolute blood glucose values and responds by production of insulin as necessary. The insulin-producing cells are beta cells, which are organized with other endocrine cells in islets of Langerhans; roughly 60-80% of the cells in an islet

are such beta cells. The islets of Langerhans in turn are distributed in the pancreatic tissue, with islets varying in size from only about 40 cells to about 5,000 cells.

It has been observed that neighbor beta cells within an islet are coupled by gap junctions, which allow for electrical coupling and communication between neighboring beta cells. The beta cells within the islet undergo periodic depolarization, which is manifested in oscillatory electrical spikes produced by the beta cells, often referred to as a burst which carries on for a number of seconds. The beta cell electrical activity is characterized by a low frequency alternation consisting of a depolarized phase (the burst) followed by a repolarized or hyperpolarized phase which is electrically silent. The relative time spent in the depolarized phase, during which the relatively higher frequency beta cell action potentials are triggered, has a sigmoidal relation with blood glucose concentration. The duty cycle, or depolarization portion compared to the quiet portion, is indicative of glucose level, and thus of insulin demand. Additionally, the frequency of the spikes during the active period, and likewise the naturally occurring frequency of the bursts (also referred to as plateaus) carries information reflective of glucose level.

In view of the above, it is to be seen that sensing of the beta cell activity from islets of Langerhans in the pancreas may provide information for sensing insulin demand and controlling insulin delivery. Systems which seek to utilize glucose-sensitive living cells, such as beta cells, to monitor blood glucose levels, are known in the art. U.S. Patent 5,190,041 discloses capsules containing glucose-sensitive cells such as pancreatic beta cells, and electrodes for detecting electrical activity. The capsules are situated similarly to endogenous insulin-secreting glucose-sensitive cells, and signals therefrom are detected and interpreted to give a reading representative of blood glucose levels. However, in this and other similar systems, the problem is in reliably sensing the beta cell electrical activity. It is difficult to determine the onset of the burst phase, and accurate determination of the spike frequency is difficult. This sensing problem is aggravated by cardiac electrical interference, as sensing of the QRS can mask portions of the islet electrical

activity, particularly the onset of the burst depolarization phase. Thus, there is a need for a system which effectively and reliably utilizes the body's own glucose-monitoring system for obtaining accurate information concerning blood glucose level and insulin demand. Additionally, it is very desirable to provide for an effective response to rising insulin demand by activating an insulin pump, or by enhancing pancreatic insulin production.

SUMMARY OF THE INVENTION

It is an object of this invention to provide a system for improved sensing of pancreatic beta cell electrical activity, so as to determine insulin demand, i.e., blood glucose level. The system includes a stimulus generator for stimulating the pancreatic beta cells with electric field stimuli so as to provide synchronized burst responses which are relatively free of signal interference and which can be accurately timed. It is a further object of this invention to provide systems for sensing insulin demand and for responding by delivering insulin from a pump, or by stimulating the pancreas to cause increased insulin production by the pancreas (as disclosed in concurrently filed application U.S.S.N.08/876,610, incorporated herein by reference).

In view of the above objects, there is provided a system and method for improved insulin delivery for an NIDDM patient. The system is based on sensing *in-vivo* pancreatic beta cell electrical activity, as an indicator for insulin demand. In a first embodiment, a pancreatic stimulus generator is controlled to deliver synchronized stimulus pulses, i.e., electric field stimuli, to the patient's pancreas at a slow rate, e.g., once every 6-20 seconds. Following a generated electric field stimulus, the depolarization activity of the cells is sensed and processed to derive an indication of blood glucose level. The system monitors cardiac activity, and controls the delivery of stimulus pulses so that the onset of each beta cell burst is relatively free of interference of the heart's QRS complex. The blood level information obtained from the sensed beta cell activity can be used for automatic control of an insulin pump. In another embodiment, the electric field stimuli are delivered to transplanted pancreatic beta cells in order to enhance insulin

production, as disclosed in referenced U.S.S.N.08/876,610. In yet another embodiment, the vagal nerve is stimulated to synchronize.

The blood glucose level monitoring may be carried out substantially continuously by an implantable system, or the system may be programmed for periodic measurement and response. In another embodiment, measurements may be initiated by application of an external programmer, e.g., a simple hand-held magnet. In yet another embodiment of the invention, blood glucose level may also be monitored by another sensor, such as by examining EKG signals or nerve signals, and the system responds to insulin demand by controlling delivery of insulin from an implantable pump or by stimulating the pancreatic beta cells to enhance insulin production directly by the pancreas, also as disclosed in referenced U.S.S.N. 08/876,610

BRIEF DESCRIPTION OF THE DRAWINGS

Fig. 1 is a diagram of a human pancreas with electrodes positioned for use in the system of this invention.

Fig. 2A shows two timing diagrams of beta cell electrical activity of islets of Langerhans, the upper diagram having a lower burst duty cycle, while the lower diagram has a higher burst duty cycle; Fig. 2B is a timing diagram showing in greater detail the features of a depolarization burst portion of a cycle as depicted in either diagram of Fig. 2A.

Fig. 3 is a block diagram showing the primary functional components of a system in accordance with this invention.

Fig. 4 is a flow diagram illustrating the primary steps taken in stimulating pancreatic beta cells and obtaining glucose level information from the insulin-producing beta cells, in accordance with this invention.

Fig. 5A is a simplified flow diagram showing the primary steps of an automatic implantable closed loop insulin-delivery system in accordance with this invention; Fig.5B is a simplified flow diagram illustrating the primary steps in a system in accordance with this invention, wherein the system responds to an external programming command.

DESCRIPTION OF THE PREFERRED EMBODIMENTS

Referring now to Fig. 1, there is shown a diagram of a human pancreas, with an indication of some of the primary features of the pancreas. An implantable device 20 is illustrated, which suitably contains a stimulus generator and associated electronics, and an insulin pump. Of course, separate devices can be used, as a matter of design choice. A sensing lead 22 is illustrated which connects device 20 to one or more pairs of electrodes illustrated schematically at 25, 26, for use in stimulating and sensing. Although not specifically shown, a lead can be positioned into the pancreatic vein, carrying two or more large electrodes. Alternately, the system can employ one transvenous electrode and one epi-pancreatic electrode. Further, as discussed below, the stimulation and sensing can be done with a transplant of beta cell islets. An insulin delivery tube 28 is shown for delivery of insulin into the pancreas, preferably into the portal vein.

Referring to Fig. 2A there are shown two timing diagrams illustrating the burst behavior of the beta cells of the pancreas, as described above. In the upper diagram, the duty cycle, defined as the fraction of the burst duration compared to the overall depolarization-repolarization cycle, is rather small. This represents a condition where glucose levels are low to moderate, and there is relatively little demand for insulin. The lower timing diagram indicates a situation of greater insulin demand characterized by a much higher duty cycle, with corresponding greater burst activity and concurrent insulin production. In an extreme situation, the burst activity would be virtually continuous. Referring to Fig. 2B, there is shown a blown up depiction of the burst or depolarization portion of the beta cell cycle. It is seen that the onset of depolarization is rather sharp, followed by relatively high frequency spiking. Toward the end of the burst period, the spike frequency is seen to diminish, and then the electrical activity simply tails off. However, the end of the burst period, as shown in this representation, is sharp enough to be able to define with substantial accuracy an end of burst time. As discussed above, the mean spike frequency carries information reflective of glucose level, but the duration of the burst, indicated as T_B , is the primary indication insulin demand, and thus of

blood glucose level. As discussed in greater detail below, either T_B , or T_B as a fraction of the low frequency depolarization-polarization cycle, may be used to determine blood glucose level.

Referring now to Fig. 3, there is shown a block diagram of the primary components of a preferred embodiment of an implantable system in accordance with this invention. All of the components, except the heart sensor 40, may be housed in implantable device 20. A stimulus generator 30 produces stimulus pulses, under control of the stimulus control block 44, for delivering electric field stimuli. As used herein, the terms stimulus and pulse refer to generation of an electric field at a beta cell or nerve site. The pulses are delivered on lead conductors 22, 24, to the pancreas, designated by P; or to a transplant, shown as T. The signals sensed at electrodes 26, 28, i.e., the beta cell electrical activity signals, are communicated to sense amplifier 32. Amplifier 32 has suitable timing control and filters for isolating, as well as possible, the beta cell electrical activity from other interference signals. The sense signals are processed further with correction circuit 34, such as an adaptive filter, which subtracts out a QRS template as generated by block 46 whenever a QRS is detected. Although not shown in Fig. 3, correction circuit 34 may also suitably correct for artifacts originating from some other source, i.e., heart, respiration, stomach, duodenum and uterus. This is done to cancel out the interference effect of a QRS complex whenever it occurs during sensing of the beta cell burst. The output of correction circuit 34 is further processed at 50, where the time duration of the burst, T_B is determined. Block 50 may also derive a measure of the mean spike frequency of the burst duration. This information transferred to memory associated with microprocessor 48, and also is stored at diagnostics block 52. Microprocessor 52 evaluates the stored data, and generates a control signal representative of insulin demand, or blood glucose level. Since insulin secretion, and thus insulin demand is derived from glucose driven intracellular processes, the terms insulin demand and glucose level are used interchangeably. The insulin demand signal which is connected to insulin control block 55, which produces a

control signal for energizing insulin pump 60, which in turn ejects insulin through delivery tube 28.

A heart sensor 40 is suitably positioned in the vicinity of the pancreas, as also shown schematically in Fig. 1. The cardiac sensor output is connected to stimulus timing circuit 42, which times the QRS signals, and delivers a timing control signal to control block 44, the timing control signal being suitably delayed following the occurrence of a QRS. By this means, the stimulus generator is controlled to produce a pulse which is displaced from the QRS, thereby enabling clear detection of the onset of the beta cell burst. Thus, when microprocessor 48 delivers an enable signal to control 44 and there has been a predetermined delay following a QRS, a stimulus pulse is delivered. The heart sensor output is also connected to QRS template circuit 46, which generates a template signal which simulates the interfering QRS signal which would be sensed by the pancreatic electrodes 26, 28. The QRS template signal is inputted to correction circuit 34 coincident with sensing of a QRS complex. Circuit 34 is suitably an adaptive filter.

Additionally, the system illustrated in Fig. 3 may be subject to external control, as by a programmer 62. Programmer 62 may be any suitable device, preferably a complex programmer device, although a simple hand-held magnet which is brought into close proximity to the implanted device can also be used. The implanted device contains a transmitter receiver unit 61, which is in two-way communication with the programmer 62. By this means, the implanted device can download data held in diagnostic unit 52. Also, it can pick up initiation signals, to initiate insulin pumping via control 55, or initiate stimulation of the pancreas directly.

The functions illustrated in Fig. 3 are suitably carried out under software control. Microprocessor 48 includes memory for holding an appropriate control algorithm and data. It is to be understood that blocks such as 34, 42, 44, 46, 50 and 52 may be incorporated within the microprocessor.

Referring to Fig. 4, there is illustrated a flow diagram of the primary steps taken in accordance with this invention, for measuring glucose level. It is to be

understood that these steps are suitably carried out under software control. The software program or routine is initiated at block 68. This initiation may be done automatically, i.e., every so many minutes. Alternately, it can be initiated in response to a signal from external programmer 62. Initiation may include setting of reference parameters for evaluating glucose, e.g., the correlation between T_B and blood glucose. Following initiation, at 70 the device monitors beta cell activity over a number of depolarization-repolarization cycles, to determine as best as possible the approximate onset of a next burst phase. It is a premise of this routine that some degree of beta cell activity can be sensed without enhancing stimulation. If the appropriate onset can be determined, then a stimulus can be timed for delivery before, but just shortly before, the start of the next expected spontaneous burst. This enables minimizing the influence of the stimulus on the burst duration, so that the subsequently measured duration reflects insulin demand as accurately as possible. After this, as indicated at 71 the system waits for a quiet period and for the sensing of a QRS. When a QRS is detected, the initiation of a stimulus is timed after a delay. The routine preferably waits until just before the next spontaneous burst, and delivers a stimulus if the delay following the last QRS is acceptable to avoid delivery coincident with a QRS. At 72, a stimulus is delivered to the pancreas, and at 74 the onset of the beta cell burst is obtained, i.e., the time of the start of the burst is stored in memory. As indicated at block 75, during the burst duration, the system continually senses, to measure spike frequency if available, but primarily to detect the end of the burst. As indicated at 76, if a burst end has not been found, the system continues at 77 to monitor the heart sensor output, and determine whether a QRS is occurring. If a QRS has occurred, the interference of the QRS signal is corrected out, as indicated at block 78. Although now shown in Fig. 4, other artifacts are also corrected with an adaptive filter. When the burst end has been determined, the routine gets the burst duration T_B , as indicated at 80. Then, at 83, it is determined whether another stimulus should be delivered. If yes, the routine loops back to block 71. Although not shown, a delay may be built in between the end of one burst and delivery of a next stimulus to produce the next

synchronized burst. At 83, a measure of glucose level is obtained from the stored value or values of T_B , in accordance with a predetermined correlation between T_B and the patient's blood glucose. This correlation is suitably determined at the time of implant, and programmed into memory; it can be adjusted by re-programming.

5 It is to be noted that the purpose of the stimulation is to improve the accuracy of the measurement. If no initial approximation of burst onset can be determined without stimulation, i.e., step 70 above, then stimulation can commence at a predetermined rate, switchably determined by prior testing and stored; the response is monitored by measuring the depolarization. The stimulus rate is then
10 increased until all stimuli yield capture, i.e., initiate a new burst; when this is achieved, the burst duration is measured. Alternately, vagal nerve stimulation can be applied to lower the spontaneous burst rate, enabling the electric field stimulation to take over at a predetermined lower rate.

Referring now to Fig. 5A, there is shown a simplified flow diagram of a
15 closed loop control for an automatic implantable system in accordance with this invention. At 85, the system carries out ongoing stimulation of the pancreas, and concurrent measurement of the beta cell activity, according to the illustrative routine of Fig. 4. At 86, the measured data is processed and a determination is made as to whether insulin is to be delivered. For example, if the blood glucose measure
20 derived from T_B , and/or any other parameters of the sensed beta-cell signal, is greater than a stored value, then insulin is indicated. If yes, as indicated at 88, the insulin pump is controlled to deliver insulin to the patient. Alternately, or in addition to delivering insulin through an implanted pump, the pancreas can be stimulated so as to increase endogenous pancreatic insulin production.

25 At Fig. 5B, there is shown a simplified flow diagram of the primary steps of an alternate embodiment where the implanted device responds to an external command. The external command is received at 90, either from a programmer which communicates with telemetry or from a simpler device such as a hand held magnet. When a signal is received, the stimulate-measure routine of Fig. 4 is
30 initiated and carried out, as illustrated at 91. After completion of this measurement

routine, at 93 the device determines whether an insulin response is indicated. If yes, at 94, insulin is provided, either by delivery from an implanted pump, or by stimulating the pancreas so as to induce greater insulin production. See Application U.S.S.N. 08/876,610 titled "System and Method For Enhancement of Glucose
5 Production by Stimulation of Pancreatic Beta Cells." Then, at 95, data concerning the measured glucose level and the response is stored and/or transmitted to the external programmer, for evaluation and diagnostic purposes.

The preferred embodiments of the invention have been illustrated in terms of stimulating the pancreas. However, the invention is equally applicable to working
10 the stimulation-sensing routine on transplanted pancreatic beta cells, e.g., transplanted islets of Langerhans, either allo, auto or xeno type. Thus, in Fig. 3 the stimulus generator can be connected to deliver stimulus pulses to, and receive depolarization-repolarization signals from a beta cell transplant (T), exclusive of the pancreas or together with the pancreas.

CLAIMS:

1. A system for sensing insulin demand of a patient, comprising:
stimulating means for delivering stimulating pulses to the pancreas of
said patient;
5 sensing means for sensing the electrical responses of said pancreas to
said stimulating pulses and obtaining signals representative of said responses; and
 processing means for processing said signals and deriving therefrom a
measure of the insulin demand of said patient.
- 10 2. The system as described in claim 1, wherein said processing means
comprises first means for obtaining data representative of the duration of the
depolarization burst of pancreatic beta-cells following delivery of a said stimulating
pulse.
- 15 3. The system as described in claim 2, comprising heart sensing means
for sensing cardiac signals from said patient, and control means responsive to said
cardiac signals for controlling said stimulating means to deliver each said stimulus
pulse at a time substantially free of cardiac signal interference, thereby enhancing
detection of said burst duration.
- 20 4. The system as described in claim 3, comprising R-wave means for
determining the occurrence of cardiac QRS complexes, and wherein said control
means comprises timing means for timing a next stimulating pulse at a
predetermined delay following the last said QRS complex, thereby enhancing
25 detection of the onset of said burst.
5. The system as described in claim 1, comprising initiate means for
automatically controlling said stimulating means to initiate delivering of stimulus
pulses on a predetermined timing schedule.

6. The system as described in claim 1, comprising external means for sending signals from an external location to enable said stimulating means to deliver stimulus pulses.

5 7. The system as described in claim 1, wherein said stimulating means comprises electrodes positionable with respect to said patient's pancreas so as to deliver stimulus pulses and to sense electrical activity of a plurality of islets of Langerhans within the patient's pancreas.

10 8. The system as described in claim 1, wherein said processing means comprises means for determining the duty cycle of the depolarization burst of pancreatic beta-cells following a delivered stimulus pulse.

15 9. The system as described in claim 1, wherein said processing means comprises means for determining a measure of the spike frequency of the depolarization burst of pancreatic beta-cells following a delivered stimulus pulse.

20 10. The system as described in claim 1, wherein said processing means comprises data storage means for storing data representative of said signals for a plurality of stimulus pulses, and means for deriving said insulin demand measure as a function of said stored data.

25 11. The system as described in claim 1, in combination with insulin means for delivering insulin to said patient, and delivery control means for controlling said insulin means to deliver insulin as a function of said insulin demand measure.

12. The system as described in claim 11, wherein said system is implantable, and further comprising external means for communicating to said

implantable system commands for stimulating said pancreas and obtaining said insulin demand measure.

5 13. The system as described in claim 1, comprising timing means for timing delivery of a said stimulating pulse to occur during a period of pancreatic beta cell re-polarization.

 14. An implantable closed loop insulin delivery system for delivering insulin to a patient, comprising:

10 stimulus means for stimulating pancreatic beta cells within a predetermined location of said patient;

 sensing means for sensing electrical activity of said beta cells following a said stimulating;

15 measure means for determining from said sensed electrical activity a measure of the patient's blood glucose level; and

 insulin delivery means for delivering insulin to said patient in response to a determined said measure greater than a predetermined level.

20 15. The system as disclosed in claim 14, wherein said stimulus means comprises pulse generating means for generating stimulus pulses and lead means for delivery of a stimulus pulse to said predetermined location.

 16. The system as disclosed in claim 15, wherein said lead means comprises electrodes for delivering said pulses to the patient's pancreas.

25 17. The system as described in claim 15, wherein said lead means comprises electrodes positioned for delivery of said pulses to a transplant of islets of Langerhans.

18. The system as described in claim 16, comprising control means for controlling delivery of a said stimulus pulse at a time when the beta-cell activity of said pancreas is in a quiet phase and at a predetermined delay after occurrence of a QRS complex in said patient's heart.

19. The system as described in claim 14, wherein said stimulus means comprises means for delivering stimulus pulses to the patient's pancreas, and control means for controlling said stimulus means to generate a stimulus pulse just before the expected start of a beta cell repolarization burst.

20. A method of obtaining a measure of blood glucose in a patient, comprising:

- (a) delivering at least one stimulus pulse to a location of said patient containing pancreatic beta cells;
- (b) sensing the electrical response of said pancreatic beta cells to said stimulus pulse and obtaining a signal representative of said response; and
- (c) processing said at least one signal and deriving therefrom a measure of patient blood glucose level.

21. The method as described in claim 20, comprising delivering said at least one stimulus pulse to the patient's pancreas, and timing the delivery of said stimulus pulse to occur while the patient's pancreatic beta cells are in a quiet phase.

22. The method as described in claim 21, comprising sensing a plurality of pancreatic beta cell depolarization-repolarization cycles, and determining a next anticipated onset of a repolarization phase, and timing said at least one stimulus pulse to be delivered just before the next expected repolarization onset.

23. A method as described in claim 22, comprising sensing QRS signals of said patient's heart and controlling said delivery of said at least one stimulus pulse to occur at a time not coincident with the QRS.

5 24. The method as described in claim 23, comprising sensing the depolarization burst duration of the patient's pancreas following a delivered stimulus pulse, and determining blood glucose level as a function of said determined duration.

10 25. The method as described in claim 20, further comprising delivering stimulus pulses to a predetermined nerve location to synchronize the electrical activity of said pancreatic beta cells.

15 26. A system for providing improved sensing of pancreatic beta cells, whereby to obtain information representative of patient insulin demand, comprising:
stimulating means for generating and delivering stimulus pulses to a predetermined patient location;
sensing means for sensing electrical activity of pancreatic beta cells within said patient, said sensing means being operatively coordinated
20 with said stimulating means so as to sense beta cell responses following said stimulus pulses, and
processing means for processing said signals and deriving therefrom a measure of the insulin demand of said patient.

25 27. The system as described in claim 26, wherein said stimulating means comprises nerve delivery means for delivering said stimulus pulses to a predetermined patient nerve location.

28. The system as described in claim 27, wherein said nerve delivery means comprises vagal means for delivering said stimulus pulses to the patient's vagal nerve.

5 29. The system as described in claim 26, wherein said stimulating means comprises pancreas delivery means for delivering said stimulus pulses to the patient's pancreas.

10 30. The system as described in claim 29, wherein said pancreas delivery means comprises plural electrode pairs at different pancreatic location.

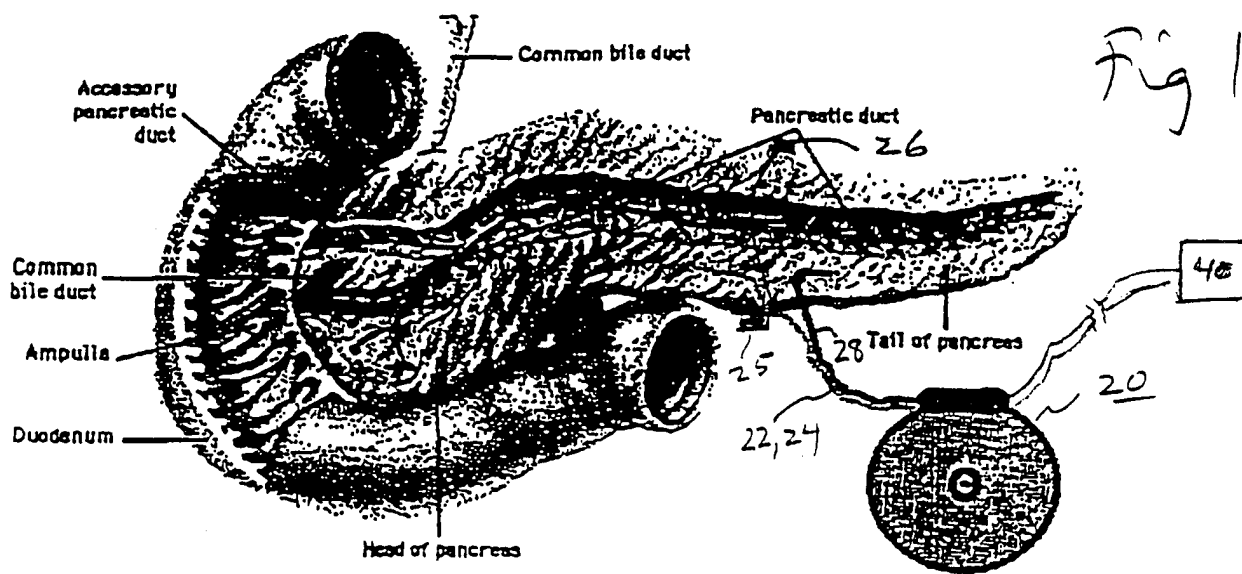

Fig 2A

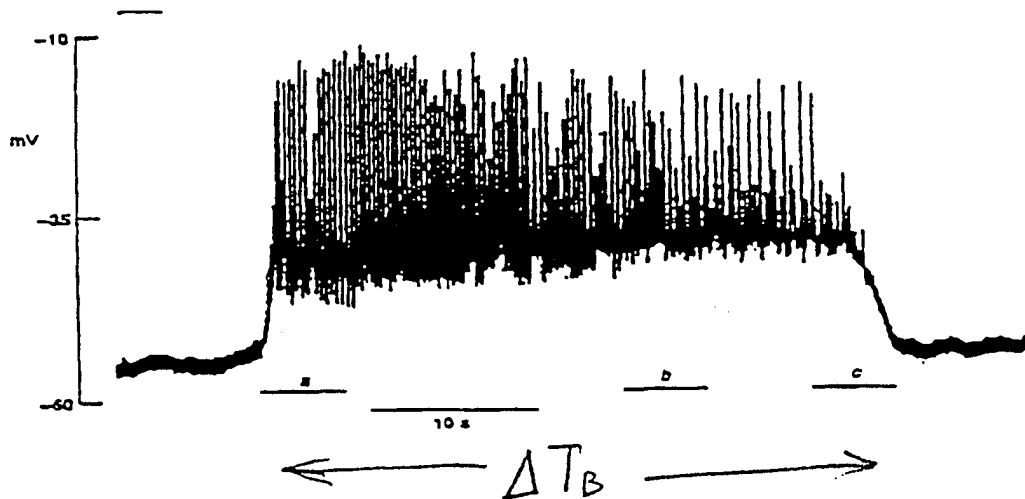
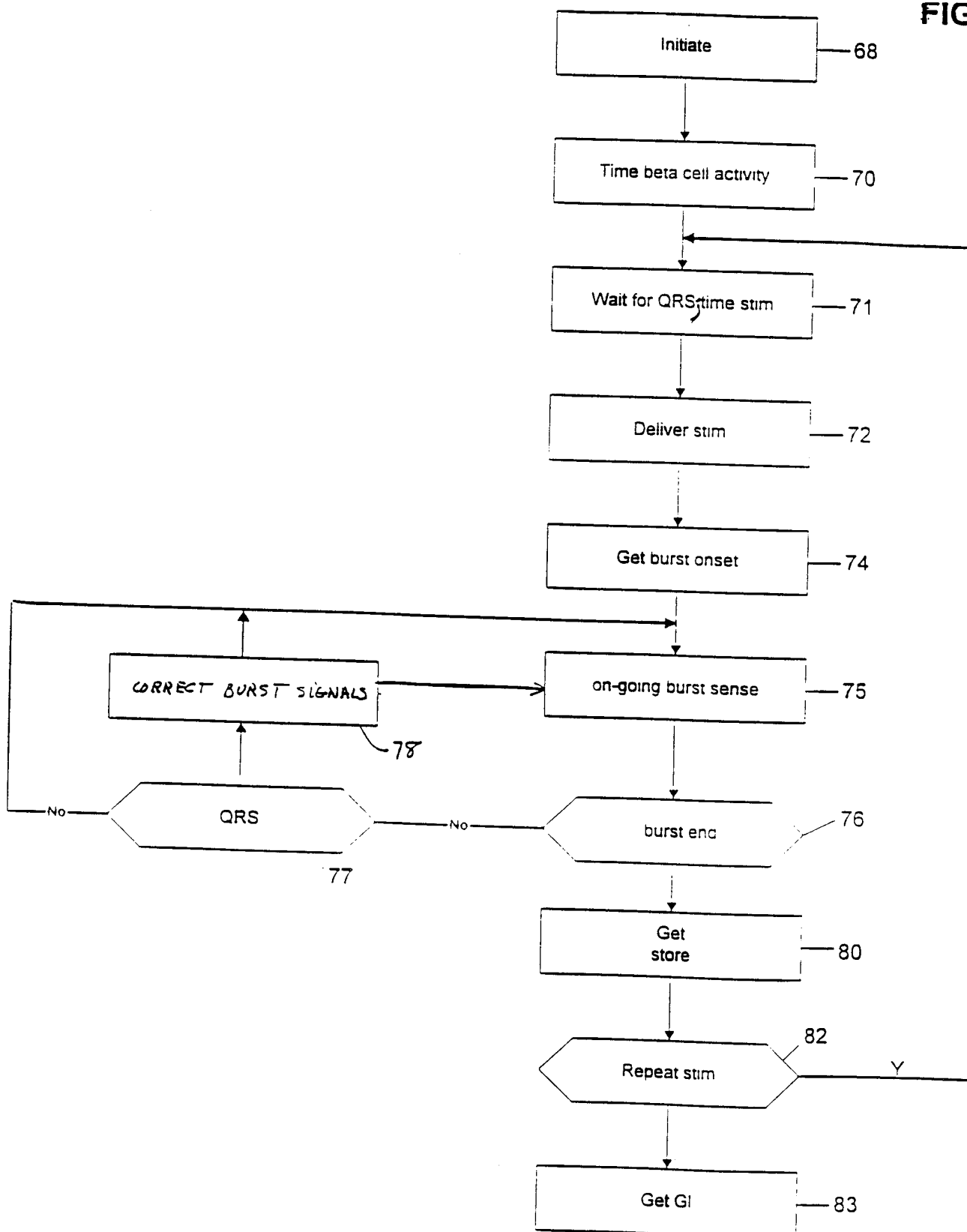

Fig 2B

FIG.



MDT-53

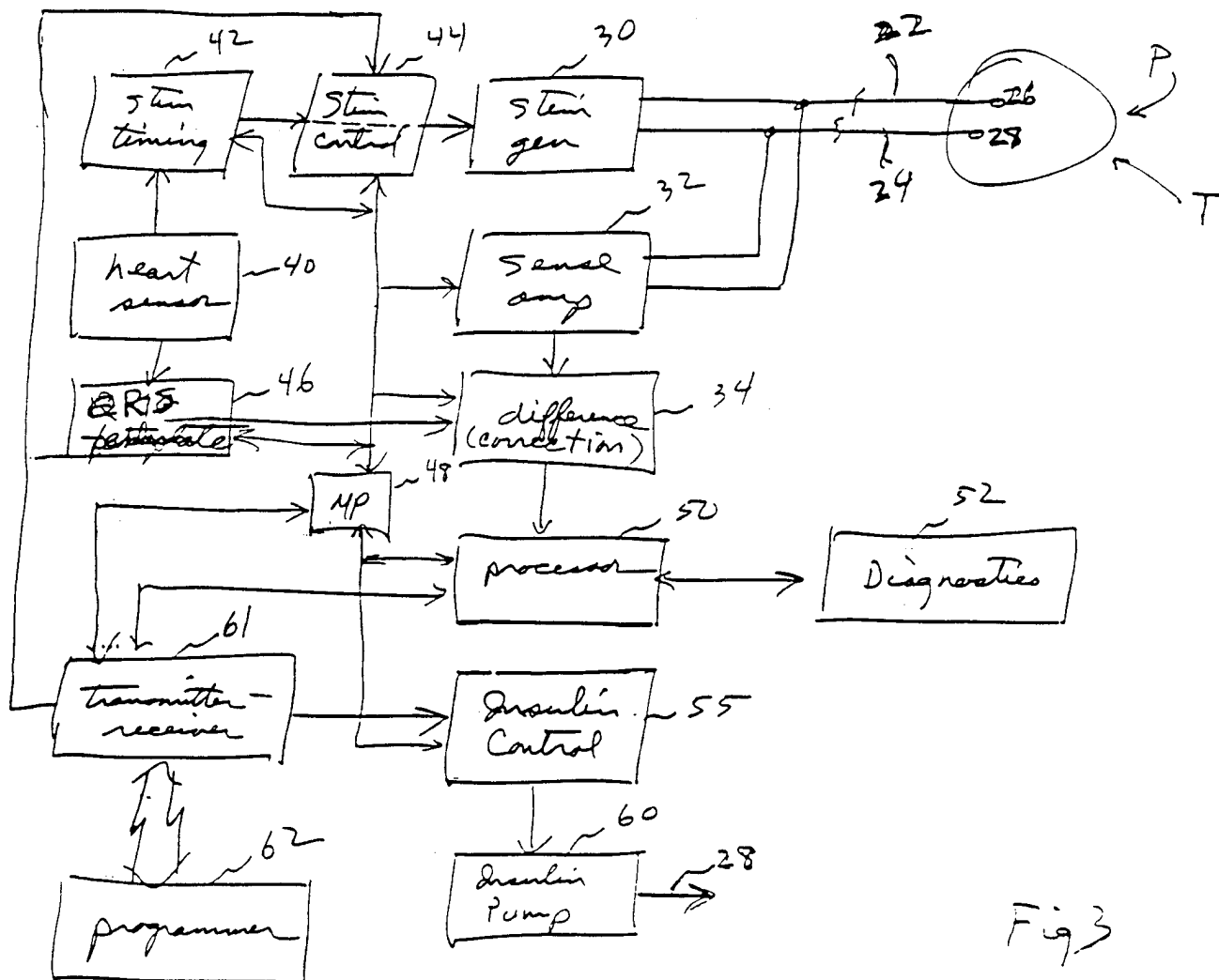

Fig 3

INTERNATIONAL SEARCH REPORT

In. ational Application No

PCT/US 98/06832

A. CLASSIFICATION OF SUBJECT MATTER
IPC 6 A61N1/36 A61B5/00

According to International Patent Classification(IPC) or to both national classification and IPC

B. FIELDS SEARCHED

Minimum documentation searched (classification system followed by classification symbols)

IPC 6 A61N A61B

Documentation searched other than minimum documentation to the extent that such documents are included in the fields searched

Electronic data base consulted during the international search (name of data base and, where practical, search terms used)

C. DOCUMENTS CONSIDERED TO BE RELEVANT

Category °	Citation of document, with indication, where appropriate, of the relevant passages	Relevant to claim No.
A	WO 91 01680 A (PALT I YORAM PROF) 21 February 1991 see page 5, line 25 - page 6, line 21 see page 7, line 5-17 see page 9, line 26 - page 12, line 22 see page 15, line 1-24 ---	1,2, 7-12, 14, 20,26
A	US 5 540 734 A (ZABARA JACOB) 30 July 1996 see column 4, line 66 - column 5, line 24 ---	1,5-7, 12,25, 27,28
A	US 5 231 988 A (WERNICKE JOACHIM F ET AL) 3 August 1993 see column 4, line 17 - column 5, line 3 see column 7, line 13-46 ---	1,5-7, 12,25, 27,28
-/--		

☒ Further documents are listed in the continuation of box C.

☒ Patent family members are listed in annex.

° Special categories of cited documents :

"A" document defining the general state of the art which is not considered to be of particular relevance

"E" earlier document but published on or after the international filing date

"L" document which may throw doubts on priority claim(s) or which is cited to establish the publication date of another citation or other special reason (as specified)

"O" document referring to an oral disclosure, use, exhibition or other means

"P" document published prior to the international filing date but later than the priority date claimed

"T" later document published after the international filing date or priority date and not in conflict with the application but cited to understand the principle or theory underlying the invention

"X" document of particular relevance; the claimed invention cannot be considered novel or cannot be considered to involve an inventive step when the document is taken alone

"Y" document of particular relevance; the claimed invention cannot be considered to involve an inventive step when the document is combined with one or more other such documents, such combination being obvious to a person skilled in the art.

"&" document member of the same patent family

Date of the actual completion of the international search

19 June 1998

Date of mailing of the international search report

26/06/1998

Name and mailing address of the ISA

European Patent Office, P.B. 5818 Patentlaan 2
NL - 2280 HV Rijswijk
Tel. (+31-70) 340-2040, Tx. 31 651 epo nl,
Fax: (+31-70) 340-3016

Authorized officer

Grossmann, C.

INTERNATIONAL SEARCH REPORT

International Application No

PCT/US 98/06832

C.(Continuation) DOCUMENTS CONSIDERED TO BE RELEVANT

Category *	Citation of document, with indication, where appropriate, of the relevant passages	Relevant to claim No.
P,A	<p>WO 97 27900 A (KHVOROSTOV SERGEI ALEXANDROVIC ;KAREV VLADIMIR ALEXANDROVICH (RU)) 7 August 1997 see abstract</p> <p>-----</p>	<p>1, 14, 20, 26</p>

INTERNATIONAL SEARCH REPORT

Information on patent family members

International Application No

PCT/US 98/06832

Patent document cited in search report	Publication date	Patent family member(s)	Publication date
WO 9101680 A	21-02-1991	US 5101814 A AT 134120 T CA 2042373 A DE 69025400 D DE 69025400 T EP 0461207 A US 5368028 A US 5190041 A	07-04-1992 15-02-1996 12-02-1991 28-03-1996 19-09-1996 18-12-1991 29-11-1994 02-03-1993
US 5540734 A	30-07-1996	JP 8229141 A	10-09-1996
US 5231988 A	03-08-1993	AU 2428292 A JP 7503865 T WO 9302743 A	02-03-1993 27-04-1995 18-02-1993
WO 9727900 A	07-08-1997	NONE	