

(19) World Intellectual Property Organization
International Bureau



(43) International Publication Date
18 January 2001 (18.01.2001)

PCT

(10) International Publication Number
WO 01/04582 A1

(51) International Patent Classification⁷: **G01F 1/696**,
23/00

(21) International Application Number: PCT/US00/40254

(22) International Filing Date: 20 June 2000 (20.06.2000)

(25) Filing Language: English

(26) Publication Language: English

(30) Priority Data:
09/350,747 9 July 1999 (09.07.1999) US

(71) Applicant: **MILLIPORE CORPORATION** [US/US];
80 Ashby Road, Bedford, MA 01730-2271 (US).

(72) Inventors: **TARIQ, Faisal**; 7401 Alma Drive, No. 2822,
Plano, TX 75025 (US). **PATTANTYUS, Tamas, I.**; 4319
Firebrick Lane, Dallas, TX 75287 (US).

(74) Agent: **SPRINKLE, Steve, R.**; Gray Cary Ware &
Friedenrich LLP, Suite 1440, 100 Congress Avenue,
Austin, TX 78701 (US).

(81) Designated States (*national*): AG, AL, AM, AT, AU, AZ,
BA, BB, BG, BR, BY, BZ, CA, CH, CN, CU, CZ, DE, DK,
DM, DZ, EE, ES, FI, GB, GD, GE, GH, GM, HR, HU, ID,
IL, IN, IS, JP, KE, KG, KP, KR, KZ, LC, LK, LR, LS, LT,
LU, LV, MA, MD, MG, MK, MN, MW, MX, MZ, NO, NZ,
PL, PT, RO, RU, SD, SE, SG, SI, SK, SL, TJ, TM, TR, TT,
TZ, UA, UG, UZ, VN, YU, ZA, ZW.

(84) Designated States (*regional*): ARIPO patent (GH, GM,
KE, LS, MW, MZ, SD, SL, SZ, TZ, UG, ZW), Eurasian
patent (AM, AZ, BY, KG, KZ, MD, RU, TJ, TM), European
patent (AT, BE, CH, CY, DE, DK, ES, FI, FR, GB, GR, IE,
IT, LU, MC, NL, PT, SE), OAPI patent (BF, BJ, CF, CG,
CI, CM, GA, GN, GW, ML, MR, NE, SN, TD, TG).

Published:

- With international search report.
- Before the expiration of the time limit for amending the
claims and to be republished in the event of receipt of
amendments.

For two-letter codes and other abbreviations, refer to the "Guid-
ance Notes on Codes and Abbreviations" appearing at the begin-
ning of each regular issue of the PCT Gazette.

(54) Title: SYSTEM AND METHOD FOR SENSOR RESPONSE LINEARIZATION

$$\left(a_j^{\frac{1}{2j-1}} m \right)^j \quad (I)$$

$$\left(a_j^{\frac{1}{2j-1}} \right)^{j-1} \quad (II)$$

(57) Abstract: A system and method for generating a linearized sensor signal (p) from a sensor signal (m) using a kth-degree poly-
nomial. The coefficients of the kth-degree polynomial can be calculated using a least-squares method by a computer. The computer
can calculate for 1<j≤k the (2j-1) root of the jth coefficient a_j of the jth-degree polynomial and download the coefficients and the
resulting root r_j to a storage device in a digital signal processor (DSP). For 1<j≤k, the DSP can calculate formula (I) and multiply the
result by formula (EQN 9). The resulting terms can be added to the calculation of a_jm to generate the kth-degree polynomial. The
kth-degree polynomial is the linearized sensor signal.

WO 01/04582 A1

SYSTEM AND METHOD FOR SENSOR RESPONSE LINEARIZATION

TECHNICAL FIELD OF THE INVENTION

5 This invention relates generally to sensor response linearization systems and methods, and more particularly to sensor response linearization systems and methods in a mass flow controller.

BACKGROUND OF THE INVENTION

Transducers (sensors) are objects that convert one form of energy into another. There are many types of sensors, such as pressure sensors, electrical sensors, chemical sensors, and temperature sensors. Sensors provide information about the state of a process. This information is often used to both monitor and control the process. Sensors are widely used throughout the Semiconductor Industry to closely monitor and control various industry processes. As channel lengths and line widths decrease, allowable process variations in the Semiconductor Industry also decrease. Therefore, sensors in the Semiconductor Industry must produce accurate and reliable results so that processes can be carefully and precisely monitored.

One type of sensor often used in semiconductor processes is a flow sensor. A flow sensor measures the gas flow into a process chamber. Flow sensors are typically thermal sensors. A thermal flow sensor is often composed of two resistance temperature sensors wound around a capillary tube. When gas flows through the sensor, heat is carried downstream and the temperature difference is proportional to the mass flow rate of the gas. Unfortunately, many sensors, including flow sensors, have an innate non-linear response. Consequently, many methods have been implemented to linearize the output of the sensor prior to inputting the sensor signal into a control system.

Analog methods prior art sensor linearization has been achieved with non-linear electronic components such

as diodes and transistors. These non-linear electronic components are often arranged in a compensating circuit topology such that the non-linear characteristic of the compensating circuit is the inverse of the sensors non-linear response. FIGURE 1 illustrates the relationship between a correction response 10 of a compensating circuit topology, a sensor response 12, and the resulting linearized response 14.

Unfortunately, the use of compensating circuits has inherent problems. First, these types of compensating circuits are often adjusted manually by a technician and may be a tedious and time-consuming calibration process. Second, the non-linear components may change their characteristics with temperature and any shift of the null point may result in large errors in the corrected output. A null point shift also may be caused by the sensor itself. These sources of error can be reduced or completely eliminated by the digital methods.

Digital Methods include interfacing a sensor with a digital microprocessor. When the sensor is interfaced with a microprocessor, the non-linear sensor characteristics can be corrected by computational methods. These computational methods include polynomial curve fitting.

Unfortunately, digital methods also have some disadvantages. The coefficients of the polynomial curve are often calculated using mathematical formulas that may be too cumbersome for most microprocessors using integer arithmetic. Also, the calculations may include numbers that may be either too large or too small for the limited

number field of the microprocessor for linearization. The situation is further aggravated if the degree of the polynomial is greater than two.

Other methods for sensor linearization include
5 combining analog and digital techniques. These methods, however, also suffer from limitation caused by either additional circuit components or a limited number field in the microprocessor.

Ultimately there is a need for a technique for
10 sensor response linearization that overcomes the disadvantages of prior art analog and digital methods of linearization. The method should enable calibration of a sensor with little or no manual interaction by a technician or engineer. Also the method should not be
15 limited by the circuit or computer components assisting in the linearization process.

SUMMARY OF THE INVENTION

The present invention provides a system and method for sensor response linearization that substantially eliminates or reduces disadvantages and problems associated with previously developed systems and methods for sensor response linearization.

More specifically the present invention provides a method for generating a linearized sensor signal p from a sensor signal m using a k^{th} -degree polynomial. The coefficients of the k^{th} -degree polynomial can be calculated by using the least-squares method. The computer can calculate for $2 < j \leq k$ the $(2j-1)$ root of the j^{th} coefficient a_j of the k^{th} -degree polynomial and download the coefficients and resulting roots r_j to a storage device in a digital signal processor (DSP). For

$2 < j \leq k$, the DSP can calculate $\left(a_j^{\frac{1}{2j-1}} m\right)^j$ and multiply the result by $\left(a_j^{\frac{1}{2j-1}}\right)^{j-1}$. The resulting terms can be added to the calculation of $a_1 m$ to generate the k^{th} -degree polynomial. The k^{th} -degree polynomial is the linearized sensor signal.

The present invention provides a technical advantage in that it does not require manual calibration or "tweaking" by a technician or engineer. Calibration is performed by a computer based on output of the sensor for various known process rates. The method does not require "tweaking" of analog circuit components to adjust

compensating circuitry as with prior art analog methods of calibration.

The present invention also provides another technical advantage in that it can accommodate computer multiplication of very small and very large numbers. Calculations using such numbers may result in errors due to the limited number field on available microprocessors often used for control systems. By enabling accurate calculations with both very small numbers and very large numbers, the present invention provides a more accurate digital method of linearization.

BRIEF DESCRIPTION OF THE DRAWINGS

A more complete understanding of the present invention and the advantages thereof may be acquired by referring to the following description, taken in
5 conjunction with the accompanying drawings in which like reference numbers indicate like features and wherein:

FIGURE 1 is a graph of a prior art correction response, sensor response, and linearized response;

10 FIGURE 2 is a block diagram of one embodiment of the present invention;

FIGURE 3 is the flow diagram of one embodiment of the calibration process;

FIGURE 4A represents a general flow diagram of one embodiment of the linearization process;

15 FIGURE 4B is a detailed flow diagram of one embodiment of the linearization process; and

FIGURE 5 is another embodiment of the present invention.

DETAILED DESCRIPTION OF THE INVENTION

Preferred embodiments of the present invention are illustrated in the FIGURES, like numerals being used to refer to like and corresponding parts of various
5 drawings.

The present invention provides a method for linearizing a sensor signal using a k^{th} -degree polynomial. The method enables the processing of large numbers multiplied by small numbers when the number fields for
10 both large and small numbers are limited. In addition, the algorithm makes higher degree polynomial approximation feasible using a DSP type microprocessors with integer arithmetic and limited number field.

FIGURE 2 is the block diagram of one embodiment of
15 the present invention. Sensor 16 can produce analog sensor signal 18. Analog sensor signal 18 can be input into analog-to-digital converter (ADC) 20 to produce digital sensor signal 22. Digital sensor signal 22 can be input into digital signal processor (DSP) 24. DSP 24,
20 in conjunction with a computer 26, can produce linearized digital sensor signal 28.

FIGURE 3 is a flow diagram of the embodiment illustrated in FIGURE 2. Prior to using the system of FIGURE 2 to produce linearized digital sensor signal 28,
25 computer 26 can perform a calibration process. FIGURE 3 is a flow diagram of one embodiment of the calibration process. Computer 26 can perform the calibration process with powerful test and measurement software. At step 32, a set of data
30

$$\{m_1, f_1, m_2, f_2, \dots, m_n, f_n\} \quad [\text{EQN 1}]$$

can be obtained. m_i represents the i^{th} measured value of digital sensor signal 22 from sensor 16, f_i is the corresponding actual value of the process being measured and $i=1, n$, where n is the number of measured values. The linearization method can implement a polynomial fit on digital sensor signal 22. The polynomial fit is given by,

$$p_i(m_i) = a_1 m_i + a_2 m_i^2 + \dots + a_k m_i^k, \quad [\text{EQN 2}]$$

where p_i is the i^{th} predicted (linearized) value of the i^{th} measured value m_i of digital sensor signal 22 and k is the degree of the polynomial with $k \leq n-1$. Calibration is used to calculate the coefficients (a_1, a_2, \dots, a_k) of the polynomial in equation 2. The coefficients may be calculated by the least error-square method at step 34. In this method the coefficients (a_1, a_2, \dots, a_k) are chosen such that the total error between the predicted values and the actual values over all n data points is minimized. If the total error S is given by the sum of the individual errors squared,

$$S = \sum_{i=1}^n (p_i - f_i)^2 = \sum_{i=1}^n (a_1 m_i + a_2 m_i^2 + \dots + a_k m_i^k - f_i)^2 \quad [\text{EQN 3}]$$

then the coefficients of $p_i(m_i)$ may be chosen such that,

$$\frac{\partial S}{\partial a_1} = \frac{\partial S}{\partial a_2} = \dots = \frac{\partial S}{\partial a_n} = 0. \quad [\text{EQN 4}]$$

Once the coefficients have been calculated at step 36, computer 26 can calculate for $2 < j \leq k$ the $(2j-1)$ root of the j^{th} coefficient a_j ,

$$r_j = a_j^{\frac{1}{2j-1}}. \quad [\text{EQN 6}]$$

At step 38, computer 26 can download the coefficients and resulting roots r_j in binary form to a storage device in DSP 24.

FIGURE 4A represents a general flow diagram of one embodiment of the linearization process. For $2 < j \leq k$, steps 40 and 42 can be implemented to calculate

$$\left[a_j^{\frac{1}{2j-1}} \right] m_i, \quad [\text{EQN 7}]$$

and

$$\left[\left(a_j^{\frac{1}{2j-1}} \right) m_i \right]^j. \quad [\text{EQN 8}]$$

respectively. At step 44, DSP 24 can multiply the result of step 42 by

$$\left(a_j^{\frac{1}{2j-1}} \right)^{j-1}. \quad [\text{EQN 9}]$$

At step 46 $a_j m_i$ can be calculated. The terms resulting from step 44 can be added to $a_j m_i$ to generate the i^{th} predicted value p_i from the i^{th} measured value at step 48.

Figure 4B represents a detailed flow diagram of another embodiment of the linearization process. At step 50, the process starts. At step 52, SUM is initialized according to the equation $\text{SUM}=0$, while j is initialized according to the equation $j=2$. At step 54, a

digital value, m_i of digital sensor signal 22 is obtained. i ranges from 1 to n where n is the number of digital values in the digital sensor signal 22. At step 56, it is determined whether j is greater than k . If j is not greater than k , then step 58 is implemented. At step 58,

5 $r_j = a_j^{\frac{1}{2^{j-1}}}$ is retrieved from memory in DSP 24. Also the product $t_j = r_j m_i$ is formed. At step 60, an index $l=1$ is initialized and a variable v_j is set equal to t_j . At step 62, it is determined if $l=j$. At step 64, if l is not

10 equal to j , then variable $v_j = v_j t_j$. At step 66, index l is incremented according to $l=l+1$. The process then reverts back again to step 62 where l is compared to j . If $l=j$ at step 62, index l is initialized to zero at step 68. It is then determined at step 70 if $l = j-1$. If l

15 is not equal to $J-1$, variable v_j is set equal to $v_j r_j$ at step 72. At step 74, l is then incremented according to the equation $l=l+1$. The process then reverts back to step 70 and it is determined whether $l=j-1$. If index $l=j-1$, SUM is incremented according to the equation to

20 $SUM = SUM + v_j$ at step 76. At step 78, j is then incremented according to the equation $j=j+1$. The process then reverts back to step 56 where it is determined whether j is greater than k . If j is greater than k at step 56, step 80 is implemented. At step 80, variable r_1

25 which is equal to a_1 , is obtained from memory in DSP 24. Variable t_1 , which is equal to $r_1 m_1$, is also calculated. In step 82, the i^{th} predicted of the i^{th} measured value m_i of digital sensor signal 22 is calculated according to the equation, $p_i = SUM + t_1$. The process ends at step 88.

The method disclosed in FIGURE 4A and 4B is based on the following mathematical facts. First, higher roots of numbers less than one converge towards one. Second, odd integer roots preserve the sign of the number. For
 5 example, given $a_3 = -0.0000034$, its third root is -0.015036946 and its fifth root is -0.085927 . While the original number (-0.0000034) is difficult to handle in integer arithmetic with a limited number field, computing with its fifth root is straightforward. When the
 10 polynomial is evaluated, the cubic term is calculated as:

$$\left((a_3)^{\frac{1}{5}} m_i\right) \left((a_3)^{\frac{1}{5}} m_i\right) \left((a_3)^{\frac{1}{5}} m_i\right) \left((a_3)^{\frac{1}{5}}\right) \left((a_3)^{\frac{1}{5}}\right) = a_3 m_i^3 \quad [\text{EQN } 10].$$

Since DSP-type microprocessors can quickly perform multiplication, equation requires DSP 24 to perform only five repeated multiplications:

- 15 (1) calculate and store $\left((a_3)^{\frac{1}{5}} m_i\right)$ (1st multiplication);
- (2) multiply the stored number twice with itself (2nd and 3rd multiplication);
- (3) multiply the product obtained in (2) twice with $\left((a_3)^{\frac{1}{5}}\right)$ (4th and 5th multiplication).

20

Calculation of the second order term can be done in a similar fashion. This method can easily be extended to higher order polynomial approximations provided the higher order terms have coefficients less than 1 (which
 25 is the case in the mass-flow controller applications).

FIGURE 5 represents one embodiment of the present invention where linearization of a sensor signal takes place in the context of mass flow controller 90. In mass flow controller 90, flow sensor 92 measures actual flow

94. Sensed flow rate signal 96 is input into ADC 98 to produce digital sensed flow rate signal 100. Digital sensed flow rate signal 100 is then input to DSP 102. DSP 102 is programmable to perform the tasks represented by linearization module 104 and controller 108.

Linearization module 104 can convert digital sensed flow rate signal 100 into linearized digital sensed flow rate signal 106. Linearized digital sensed flow rate signal 106 can be input to controller 108. Controller 108 can output valve drive signal 110. Valve drive signal 110 can be input to valve drive circuitry 112. Valve drive circuitry 112 can activate valve 114 which directly influences actual flow 94. During the calibration process, DSP 102 is operable to communicate with computer 116, such as a PC, via a connection between computer 116 and DSP 102. Computer 116 can include instructions for performing rigorous mathematical calculations and downloading these calculations to DSP 102. Such calculations may include coefficients for a polynomial fit of digital sensed flow rate signal 100.

In FIGURE 5, sensed flow rate signal 96 can be converted to digital sensed flow rate signal 100 by ADC 98. Assuming unipolar input voltages, the maximum input voltage range of ADC 98 can be divided into a number of levels: 0-1024 (10-bit ADC), 0-4096 (12-bit ADC), or 0-65536 (16-bit ADC). The minimum input voltage 0V may correspond to a 0 digital value, while the maximum input voltage corresponds to a digital value of 1023, 4095, or 65535 value depending on the bit number of ADC 98. Most analog-to-digital converters can handle bipolar signals

as well. The digital outputs of ADC 98 may range from -512 to 511 (10-bit), -2048 to 2047 (12-bit ADC), or -32768 to 32767 (16-bit ADC). Modern digital signal processor (DSP) computer chips typically support number fields ranging from -32768 to +32767 (16-bit). The linearization method of the present invention fits digital sensed flow rate signal 100 and linearized digital sensed flow rate signal 106 into a portion of the number range of DSP 102. In order to prevent number overflow within the arithmetic unit of DSP 102, a portion of the full range (-32768 to 32767) of the number field can be used for linearized digital sensed flow signal 106. Thus, a number can be assigned as a maximum linearized digital sensed flow rate signal 106 which will correspond to the sensed flow rate signal 96 output from flow sensor 92.

Flow sensor 92 may consist of two resistive temperature sensors wound around a capillary tube. The two resistive temperature sensors can couple to interface circuitry for conditioning the signal produced by the two resistive temperature sensors. Particular reference is made to the interface circuit disclosed in U.S. Patent Application Serial No. 09/350,746 filed July 9, 1999 by T.I. Pattantyus et. al. entitled "Improved Mass Flow Sensor Interface Circuit".

Controller 108 can be implemented using digital control methods known to those skilled in the art. These methods may include proportional-integral (PI) control and derivative control. Particular reference is made to the methods disclosed in U.S. Patent Application Serial

No. 09/351,120 filed on July 9, 1999, by E. Vyers,
entitled "A System and Method for Digital Mass Flow
Controller," and U.S. Patent Application Serial
No. 09/351,098 filed on July 9, 1999, by E. Vyers,
5 entitled "System and Method For A Variable Gain
Proportional-Integral (PI) Controller."

Valve 114 may be a solenoid-activated valve. There
are many circuit configurations that can be implemented
for valve drive circuitry 112. These configurations may
10 convert valve drive signal 112 into a drive current for a
solenoid that drives valve 114. Many of these circuits
include a control element, such as a transistor,
providing either continuous voltage or switched pulse
width modulated voltage across the solenoid. The
15 switching pulse width is a function of valve drive signal
110. An average solenoid current, which is a function of
the switching pulse width of the voltage across the
solenoid, can be generated in the solenoid. The solenoid
current can activate valve 114. Particular reference is
20 made to the valve drive circuitry disclosed in U.S.
Patent Application Serial No. 09/351,111 filed on July 9,
1999, by T.I. Pattantyus, entitled "Method and System For
Driving A Solenoid."

Mass flow controllers can implement a closed loop
25 control algorithm. Reference is made to the advanced
digital control algorithm disclosed in U.S. Patent
Application Serial No. 09/350,744 filed on July 9, 1999
by K. Tinsley entitled "System and Method of Operation of
a Digital Mass Flow Controller".

It is important to note that the present invention is not limited to used in a mass flow controller including the components and methods referenced above.

One technical advantage of the present invention is that the calibration procedure used to calculate the coefficients of the polynomial fit does not require manual tuning to linearize the sensor signal. Unlike prior art methods that use analog compensating circuits, the digital method of linearization uses computer 26 or 116 to calculate the coefficients. The calibration process with mass flow controller 90 can measure the sensed flow rate signal 96 for known flow rates. This data is used by computer 116 to calculate the coefficients. The calibration process does not require a technician or engineer to manually linearize the data by "tweaking" a circuit component in any compensating network such as those used in prior art methods.

Another technical advantage of the present invention is that it enables a digital method for linearization that includes the processing of very small numbers. For instance, when the size of the $\{m_1, m_n\}$ interval is the same order of magnitude as the $\{p_1, p_n\}$ range, a_i is close to unity, and the products of $a_1 m_i, a_2 m_i^2, \dots, a_k m_i^k$ are also close to unity. However, when the value of m is anywhere from 0 to 25000 it is easy to see that the values of the a_i coefficients ($i > 1$) will be much less than unity. For DSP 102, it is difficult to work such small coefficients and perform the rigorous calculations needed to determine the coefficients. In the case of mass flow controller 90, these coefficients are typically much less than 1.

Consequently, increased powers of these coefficients approach zero. A limited number fields in DSP 102 can prevent accurate calculation of the coefficients. The use of computer 116 allows the coefficients to be
5 calculated in a more powerful computing environment than that of DSP 102. It is noted here that DSPs are not typically as powerful as a PC. The capacities of the program, ROM and RAM memories are much more limited in a DSP than a PC.

10 In summary, the method described enables the processing of large numbers multiplied by small numbers when the number fields for both large and small numbers are limited. Furthermore, the algorithm makes higher degree polynomial approximation feasible using a DSP type
15 microprocessors with integer arithmetic.

Although the present invention has been described in detail herein with reference to the illustrative embodiments, it should be understood that the description is by way of example only and is not to be construed in a
20 limiting sense. It is to be further understood, therefore, that numerous changes in the details of the embodiments of this invention and additional embodiments of this invention will be apparent to, and may be made by, persons of ordinary skill in the art having reference
25 to this description. It is contemplated that all such changes and additional embodiments are within the spirit and true scope of this invention as claimed below.

WHAT IS CLAIMED IS:

1. A system for generating a linearized sensor signal from a sensed flow rate signal in a mass flow controller using a k^{th} -degree polynomial

5 $p(m) = a_1 m + a_2 m^2 + \dots + a_k m^k$, where $p(m)$ is said linearized sensor signal, m is said sensed flow rate signal, and a_j are a set of calculated coefficients with $j=1, k$, said system comprising:

10 a flow sensor that measures an actual flow rate and outputs the sensed flow rate signal; and

a digital signal processor which in conjunction with a computer comprises instructions for converting the sensed flow signal to the linearized sensor signal.

15 2. The system of Claim 1, wherein said computer comprises instructions for:

(a) calculating said calculated coefficients a_j of said k^{th} -degree polynomial $p(m) = a_1 m + a_2 m^2 + \dots + a_k m^k$;

(b) for $2 < j \leq k$, calculating $a_j^{\frac{1}{2^{j-1}}}$; and

20 (c) downloading results from steps (a)-(b) to a memory device in said digital signal processor.

3. The system of Claim 2, wherein said digital signal processor comprises instructions for:

25 (a) for $2 < j \leq k$, calculating $\left(a_j^{\frac{1}{2^{j-1}}} m\right)^j$;

(b) for $2 < j \leq k$, calculating $\left(a_j^{\frac{1}{2^{j-1}}}\right)^{j-1}$;

(c) for $2 < j \leq k$, calculating $\left(a_j^{\frac{1}{2^{j-1}}}m\right)^j \left(a_j^{\frac{1}{2^{j-1}}}\right)^{j-1}$;

(d) calculating (a_1m) ; and

(e) calculating said linearized sensor signal according

5 to the formula $p(m) = (a_1m) + \sum_{j=2}^k \left(\left(a_j^{\frac{1}{2^{j-1}}}m\right)^j \left(a_j^{\frac{1}{2^{j-1}}}\right)^{j-1} \right)$.

4. The system of Claim 1, wherein said sensed flow rate signal is digitized using an A-to-D converter prior to converting said sensed flow rate signal to said
10 linearized sensor signal.

5. The system of Claim 2, wherein said set of calculated coefficients a_j of said k^{th} -degree polynomial $p(m) = a_1m + a_2m^2 + \dots + a_km^k$ are calculated using a least-square
15 error method.

6. The system of Claim 1, wherein said digital signal processor further comprises instructions for generating a valve control signal for controlling a valve
20 in said mass flow controller.

7. A method for generating a linearized sensor signal from a sensed flow rate signal in a mass flow controller using a k^{th} -degree polynomial

$p(m) = a_1m + a_2m^2 + \dots + a_km^k$, where $p(m)$ is said linearized

5 sensor signal, m is said sensed flow rate signal, and a_j are a set of calculated coefficients with $j=1, k, \dots$, said method comprising:

measuring an actual flow rate with a flow sensor and outputting said sensed flow rate signal;

10 generating said linearized sensor signal from said sensed flow rate signal using a digital signal processor in conjunction with a computer;

8. The method of Claim 7, wherein said computer
15 comprises instructions for:

(a) calculating said set of calculated coefficients a_j of said k^{th} -degree polynomial $p(m) = a_1m + a_2m^2 + \dots + a_km^k$;

(b) for $2 < j \leq k$, calculating $a_j^{\frac{1}{2^{j-1}}}$; and

(c) downloading results from steps (a)-(b) to a
20 memory device in said digital signal processor;

9. The method of Claim 8, wherein said digital signal processor comprises instructions for:

25 (a) for $1 < j \leq k$, calculating $\left(a_j^{\frac{1}{2^{j-1}}}m\right)^j$;

(b) for $2 < j \leq k$, calculating $\left(a_j^{\frac{1}{2^{j-1}}}\right)^{j-1}$;

(c) for $2 < j \leq k$, calculating $\left(a_j^{\frac{1}{2^{j-1}}}m\right)^j \left(a_j^{\frac{1}{2^{j-1}}}\right)^{j-1}$;

(d) calculating (a_1m) ; and

(e) calculating said linearized sensor signal according

5 to the formula $p(m) = (a_1m) + \sum_{j=2}^k \left(\left(a_j^{\frac{1}{2^{j-1}}}m\right)^j \left(a_j^{\frac{1}{2^{j-1}}}\right)^{j-1} \right)$.

10 10. The method of Claim 7, wherein said sensed flow rate signal is digitized using an A-to-D converter prior to converting said sensed flow rate signal to said linearized sensor signal.

11. The method of Claim 8, wherein said set of calculated coefficients a_j of said k^{th} -degree polynomial $p(m) = a_1m + a_2m^2 + \dots + a_km^k$ are calculated using a least-square error method.

15

12. The system of Claim 7, wherein said digital signal processor further comprises instructions for generating a valve control signal for controlling a valve in said mass flow controller.

20

13. A system for generating a linearized sensor signal from a sensed flow rate signal in a mass flow controller using a k^{th} -degree polynomial

$p(m) = a_1 m + a_2 m^2 + \dots + a_k m^k$, where $p(m)$ is said linearized

5 sensor signal, m is said sensed flow rate signal, and a_j are a set of calculated coefficients with $j=1, k$, said system comprising:

a flow sensor that measures an actual flow rate and outputs said sensed flow rate signal;

10 a computer comprising instructions for:

(a) calculating said set of calculated coefficients a_j of said k^{th} -degree polynomial

$p(m) = a_1 m + a_2 m^2 + \dots + a_k m^k$ using a least-squares error method;

15 (b) for $2 < j \leq k$, calculating $a_j^{\frac{1}{2j-1}}$; and

(c) downloading the results from steps (a)-(b) to a memory device in storage medium; and

20 a digital signal processor including said storage medium and comprising instructions for:

(a) for $2 < j \leq k$, calculating $\left(a_j^{\frac{1}{2j-1}} m\right)^j$;

(b) for $2 < j \leq k$, calculating $\left(a_j^{\frac{1}{2j-1}}\right)^{j-1}$;

(c) for $2 < j \leq k$, calculating $\left(a_j^{\frac{1}{2j-1}} m\right)^j \left(a_j^{\frac{1}{2j-1}}\right)^{j-1}$;

(d) calculating $(a_1 m)$; and

(e) calculating said linearized sensor signal according

to a formula $p(m) = (a_1 m) + \sum_{j=2}^k \left(\left(a_j^{\frac{1}{2^{j-1}}} m \right)^j \left(a_j^{\frac{1}{2^{j-1}}} \right)^{j-1} \right)$.

14. A method for generating a linearized sensor signal from a sensor signal using a k^{th} -degree polynomial $p(m) = a_1m + a_2m^2 + \dots + a_km^k$, where $p(m)$ is said linearized sensor signal, m is said sensor signal, and a_j are a set of calculated coefficients with $j=1, k$, said method comprising:

generating said sensor signal from a sensor that measures a process parameter;

generating said linearized sensor signal from said sensor signal using a digital signal processor in conjunction with a computer;

15. The method of Claim 14, wherein said computer comprises instructions for:

(a) calculating said set of calculated coefficients a_j of said k^{th} -degree polynomial $p(m) = a_1m + a_2m^2 + \dots + a_km^k$;

(b) for $2 < j \leq k$, calculating $a_j^{\frac{1}{2^{j-1}}}$; and

(c) downloading results from steps (a)-(b) to a memory device in said digital signal processor.

16. The method of Claim 15, wherein said digital signal processor comprises instructions for:

(a) for $2 < j \leq k$, calculating $\left(a_j^{\frac{1}{2^{j-1}}}m\right)^j$;

(b) for $2 < j \leq k$, calculating $\left(a_j^{\frac{1}{2^{j-1}}}\right)^{j-1}$;

(c) for $2 < j \leq k$, calculating $\left(a_j^{\frac{1}{2^{j-1}}} m\right)^j \left(a_j^{\frac{1}{2^{j-1}}}\right)^{j-1}$;

(d) calculating $(a_1 m)$; and

(e) calculating said linearized sensor signal according

to the formula $p(m) = (a_1 m) + \sum_{j=2}^k \left(\left(a_j^{\frac{1}{2^{j-1}}} m\right)^j \left(a_j^{\frac{1}{2^{j-1}}}\right)^{j-1} \right)$.

5

17. The method of Claim 15, wherein said calculated coefficients a_j of said k^{th} -degree polynomial

$p(m) = a_1 m + a_2 m^2 + \dots + a_k m^k$ are calculated using a least-squares error method.

10

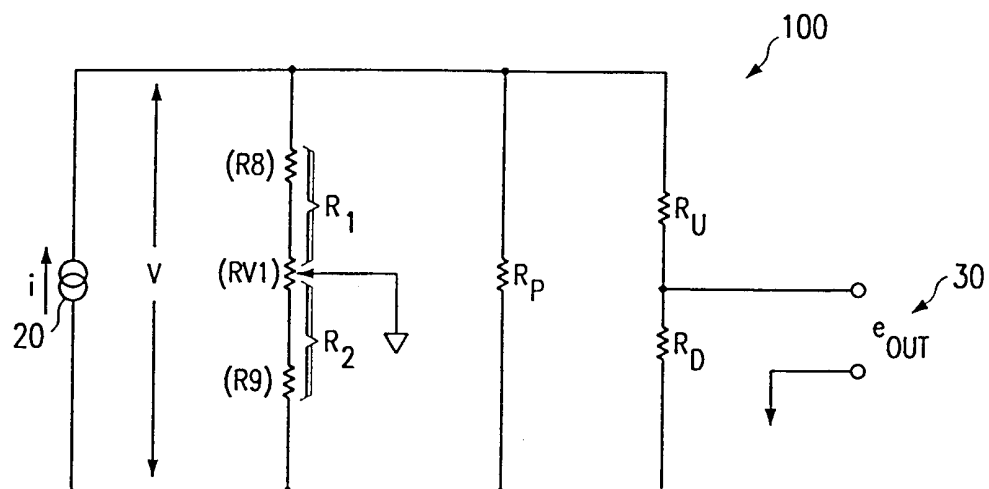

FIG. 1
(PRIOR ART)

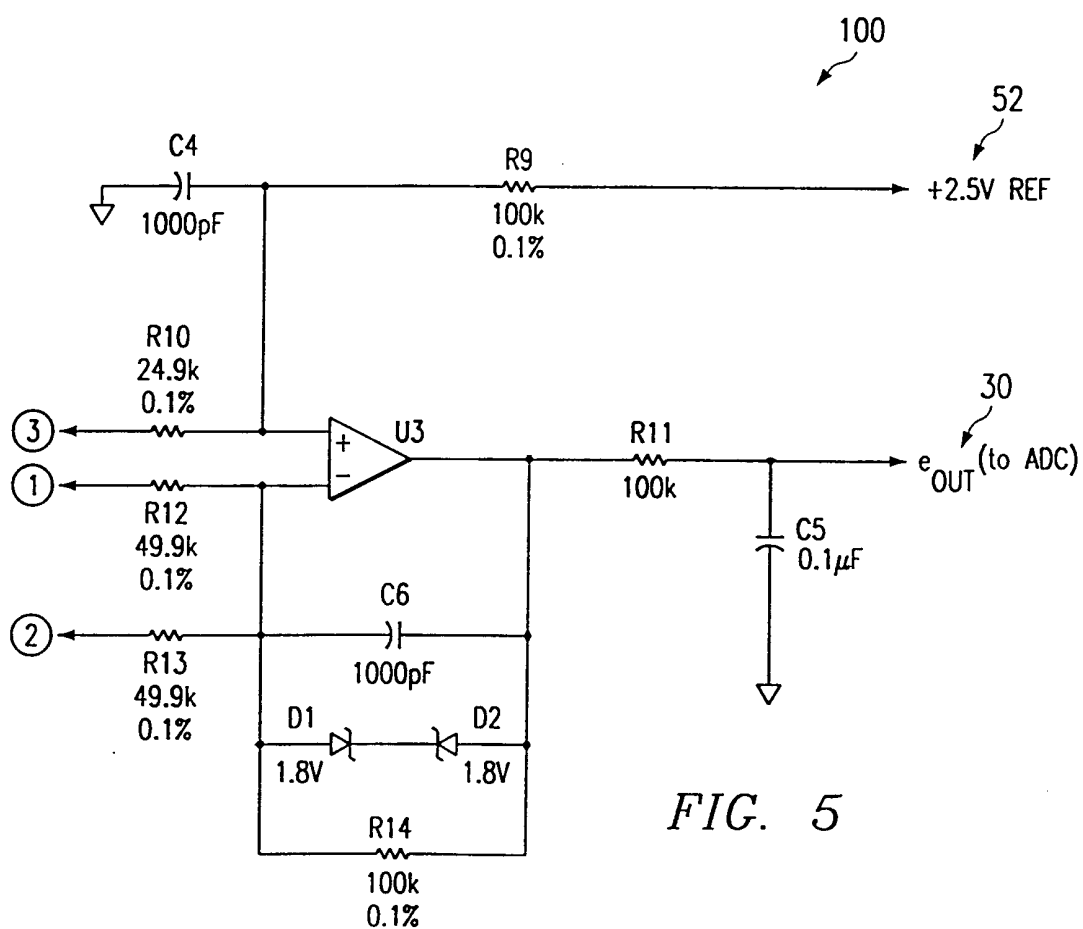
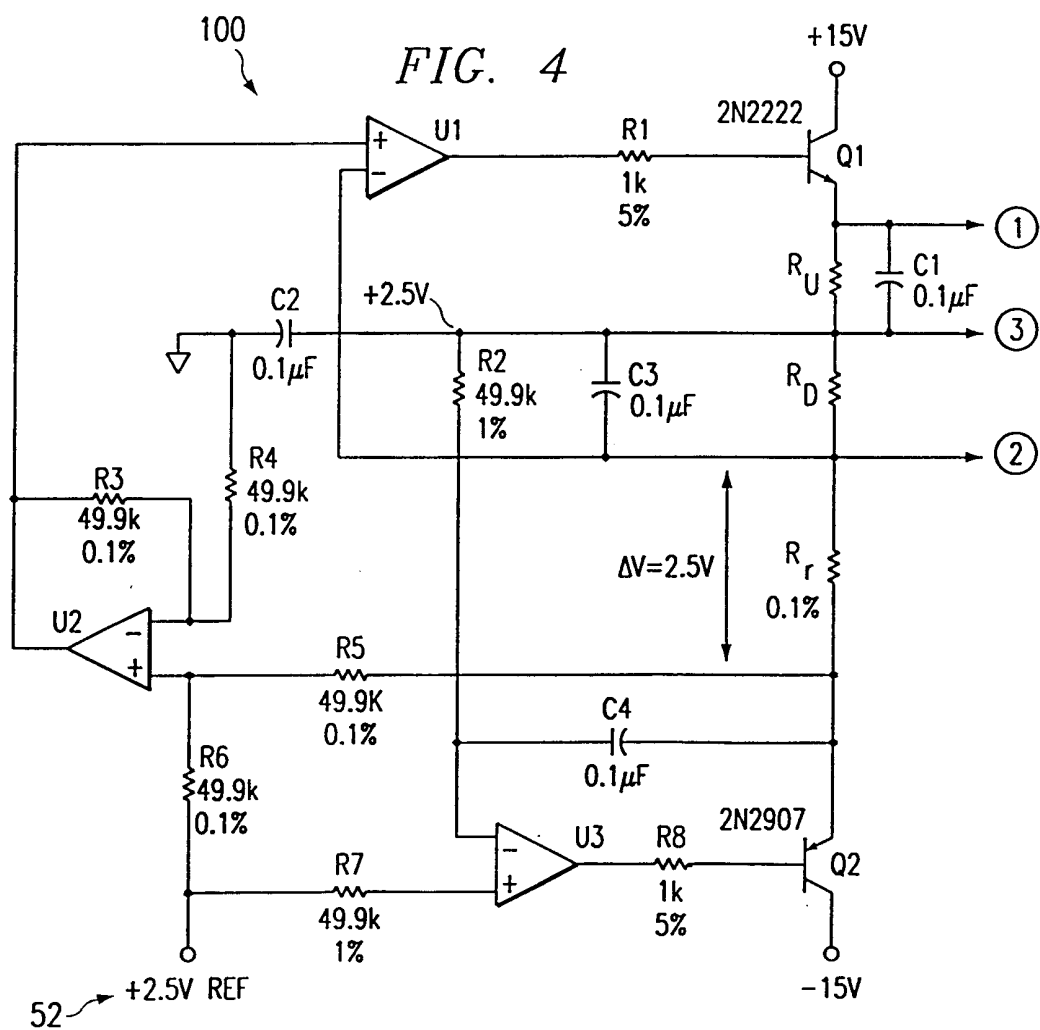
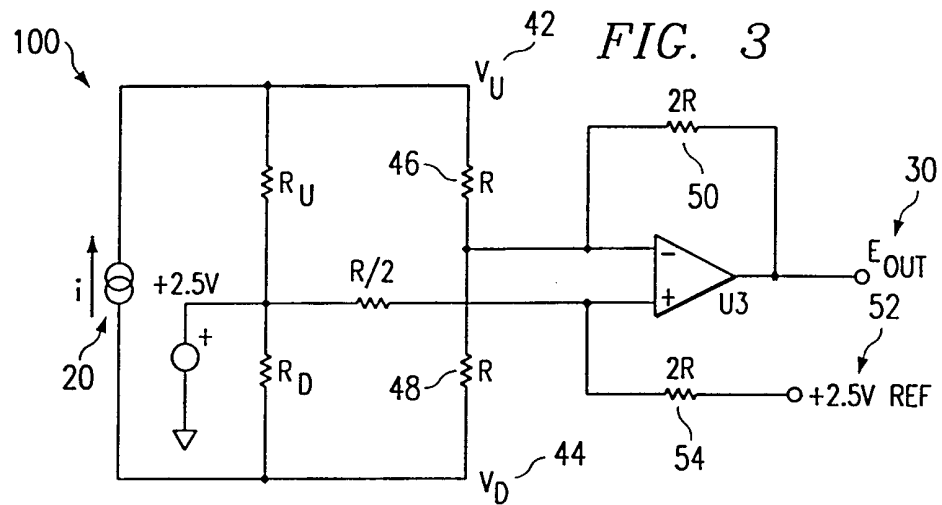

FIG. 5



INTERNATIONAL SEARCH REPORT

International Application No

PCT/US 00/40254

A. CLASSIFICATION OF SUBJECT MATTER
IPC 7 G01F1/696 G01F23/00

According to International Patent Classification (IPC) or to both national classification and IPC

B. FIELDS SEARCHED

Minimum documentation searched (classification system followed by classification symbols)
IPC 7 G01F

Documentation searched other than minimum documentation to the extent that such documents are included in the fields searched

Electronic data base consulted during the international search (name of data base and, where practical, search terms used)

EPO-Internal

C. DOCUMENTS CONSIDERED TO BE RELEVANT

Category *	Citation of document, with indication, where appropriate, of the relevant passages	Relevant to claim No.
X	EP 0 890 828 A (EMERSON ELECTRIC CO) 13 January 1999 (1999-01-13) page 5, line 35 -page 10, line 16; figures 4-6	1,7,13, 14
Y	---	6,12
Y	EP 0 834 723 A (EMERSON ELECTRIC CO) 8 April 1998 (1998-04-08) page 5, line 27 - line 35	6,12
X	US 4 059 982 A (BOWMAN HARRY FREDERICK) 29 November 1977 (1977-11-29) column 7, line 43 - line 66 column 9, line 42 -column 11, line 67; figure 6	1,7,13, 14
	--- -/--	



Further documents are listed in the continuation of box C.



Patent family members are listed in annex.

* Special categories of cited documents:

- *A* document defining the general state of the art which is not considered to be of particular relevance
- *E* earlier document but published on or after the international filing date
- *L* document which may throw doubts on priority claim(s) or which is cited to establish the publication date of another citation or other special reason (as specified)
- *O* document referring to an oral disclosure, use, exhibition or other means
- *P* document published prior to the international filing date but later than the priority date claimed

T later document published after the international filing date or priority date and not in conflict with the application but cited to understand the principle or theory underlying the invention

X document of particular relevance: the claimed invention cannot be considered novel or cannot be considered to involve an inventive step when the document is taken alone

Y document of particular relevance: the claimed invention cannot be considered to involve an inventive step when the document is combined with one or more other such documents, such combination being obvious to a person skilled in the art.

& document member of the same patent family

Date of the actual completion of the international search

30 November 2000

Date of mailing of the international search report

06/12/2000

Name and mailing address of the ISA

European Patent Office, P.B. 5818 Patentlaan 2
NL - 2280 HV Rijswijk
Tel. (+31-70) 340-2040. Tx. 31 651 epo nl.
Fax: (+31-70) 340-3016

Authorized officer

Heinsius, R

INTERNATIONAL SEARCH REPORT

International Application No

PCT/US 00/40254

C.(Continuation) DOCUMENTS CONSIDERED TO BE RELEVANT

Category *	Citation of document, with indication, where appropriate, of the relevant passages	Relevant to claim No.
X	US 5 369 603 A (MYERS ALLEN) 29 November 1994 (1994-11-29) column 5, line 53 -column 12, line 17; figures 2-8 ---	1,7,13, 14
X	EP 0 519 751 A (EXXON RESEARCH ENGINEERING CO) 23 December 1992 (1992-12-23) page 5, line 49 -page 6, line 10 -----	1,7,13, 14

INTERNATIONAL SEARCH REPORT

Information on patent family members

International Application No

PCT/US 00/40254

Patent document cited in search report	Publication date	Patent family member(s)	Publication date
EP 0890828 A	13-01-1999	US 5944048 A JP 3000352 B JP 11094604 A US 5975126 A	31-08-1999 17-01-2000 09-04-1999 02-11-1999
EP 0834723 A	08-04-1998	US 5911238 A CA 2202293 A JP 10111152 A US 5975126 A US 5944048 A	15-06-1999 04-04-1998 28-04-1998 02-11-1999 31-08-1999
US 4059982 A	29-11-1977	NONE	
US 5369603 A	29-11-1994	DE 4323968 A	20-01-1994
EP 0519751 A	23-12-1992	US 5193406 A CA 2069068 A DE 69208157 D DE 69208157 T JP 5168986 A	16-03-1993 21-12-1992 21-03-1996 20-06-1996 02-07-1993