

(19) AUSTRALIAN PATENT OFFICE

(54) Title

The use of eukaryotic genes affecting cell cycle control or cell cycle progression for diagnosis and treatment of proliferative diseases

(51)⁶ International Patent Classification(s)

A61K 38/00 (2006.01) 14/47
C07K 14/435 20060101ALI2005100
 (2006.01) 8BMEP **C12N**
C07K 14/47 (2006.01) 15/11
C12N 15/11 (2006.01) 20060101ALI2005100
A61K 39/00 (2006.01) 8BMEP **A61K**
A61K 48/00 (2006.01) 39/00
 A61K 38/00 20060101ALN200510
 20060101AFN200510 08BMEP **A61K**
 08BMEP **C07K** 48/00
 14/435 20060101ALN200510
 20060101ALI2005100 08BMEP
 8BMEP **C07K** PCT/EP2004/010308

(21) Application No: 2004271725

(22) Application Date: 2004 .09 .15

(87) WIPO No: W005/025624

(30) Priority Data

(31) Number	(32) Date	(33) Country
60/502,651	2003 .09 .15	US

(43) Publication Date : 2005 .03 .24

(71) Applicant(s)

Cenix Bioscience GmbH

(72) Inventor(s)

Koski, Liisa, Jones, Steven, Echeverri, Christophe, Gonczy, Pierre, Walsh, Andrew, Sonnichsen, Birte, Hyman, Anthony

(74) Agent/Attorney

Pizzey's, Level 2, Woden Plaza Offices Woden Town Square Woden, Canberra, ACT, 2606

(56) Related Art

Short, K.M. et al. BMC Cell Biology. 2002, 3(1): 1 - 14
 WO 2003/011898
 WO 1996/017933

(12) INTERNATIONAL APPLICATION PUBLISHED UNDER THE PATENT COOPERATION TREATY (PCT)

(19) World Intellectual Property
Organization
International Bureau



(43) International Publication Date
24 March 2005 (24.03.2005)

PCT

(10) International Publication Number
WO 2005/025624 A3

(51) International Patent Classification⁷: C07K 14/435,
14/395, 14/47, C12N 15/11, A61K 31/7088, C12N 15/12,
15/31, A61K 48/00, 38/16, 38/17, 39/395, G01N 33/50,
33/53, C12Q 1/68

(74) Agent: ISENBRUCK, Günter; Isenbruck-Bösl-
Hörschler-Wichmann-Huhn, Theodor-Heuss-Anlage
12 68165 Mannheim (DE).

(21) International Application Number:
PCT/EP2004/010308

(22) International Filing Date:
15 September 2004 (15.09.2004)

(25) Filing Language: English

(26) Publication Language: English

(30) Priority Data:
60/502,651 15 September 2003 (15.09.2003) US

(71) Applicant (for all designated States except US): CENIX
BIOSCIENCE GMBH [DE/DE]; Tatzberg 47, 01307
Dresden (DE).

(72) Inventors; and

(75) Inventors/Applicants (for US only): ECHEVERRI,
Christophe [CA/DE]; Vogesenweg 5, 01309 Dresden
(DE). HYMAN, Anthony [GB/DE]; Regerstrasse 2,
01309 Dresden (DE). GÖNCZY, Pierre [CH/CH]; 12,
avenue de la Harpe, CH-1007 LAUSANNE (CH). SÖN-
NICHSEN, Birte [DE/DE]; Stendaler Strasse 20, 01109
Dresden (DE). JONES, Steven [GB/CA]; 600 West 10th
Avenue, Vancouver, British Columbia V5Z 4E6 (CA).
WALSH, Andrew [CA/DE]; Burckhardt Strasse 6, 01307
Dresden (DE). KOSKI, Liisa [CA/CA]; 5046 Saint
Hubert, Montreal, Quebec H2J2V1 (CA).

(81) Designated States (unless otherwise indicated, for every
kind of national protection available): AE, AG, AL, AM,
AT, AU, AZ, BA, BB, BG, BR, BW, BY, BZ, CA, CH, CN,
CO, CR, CU, CZ, DE, DK, DM, DZ, EC, EE, EG, ES, FI,
GB, GD, GE, GH, GM, HR, HU, ID, IL, IN, IS, JP, KE,
KG, KP, KR, KZ, LC, LK, LR, LS, LT, LU, LV, MA, MD,
MG, MK, MN, MW, MX, MZ, NA, NI, NO, NZ, OM, PG,
PI, PL, PT, RO, RU, SC, SD, SE, SG, SK, SL, SY, TJ, TM,
TN, TR, TT, TZ, UA, UG, US, UZ, VC, VN, YU, ZA, ZM,
ZW.

(84) Designated States (unless otherwise indicated, for every
kind of regional protection available): ARIPO (BW, GH,
GM, KE, LS, MW, MZ, NA, SD, SL, SZ, TZ, UG, ZM,
ZW), Eurasian (AM, AZ, BY, KG, KZ, MD, RU, TJ, TM),
European (AT, BE, BG, CH, CY, CZ, DE, DK, EE, ES, FI,
FR, GB, GR, HU, IL, IT, LU, MC, NL, PL, PT, RO, SE, SI,
SK, TR), OAPI (BF, BJ, CF, CG, CI, CM, GA, GN, GQ,
GW, ML, MR, NE, SN, TD, TG).

Published:

— with international search report
— before the expiration of the time limit for amending the
claims and to be republished in the event of receipt of
amendments

(88) Date of publication of the international search report:
26 May 2005

For two-letter codes and other abbreviations, refer to the "Guid-
ance Notes on Codes and Abbreviations" appearing at the begin-
ning of each regular issue of the PCT Gazette.

(54) Title: THE USE OF EUKARYOTIC GENES AFFECTING CELL CYCLE CONTROL OR CELL CYCLE PROGRESSION
FOR DIAGNOSIS AND TREATMENT OF PROLIFERATIVE DISEASES

(57) Abstract: The present invention relates to the significant functional role of several *C. elegans* genes and of their corresponding
gene products in cell cycle progression during cell division that could be identified by means of RNA-mediated interference (RNAi)
and to the identification and isolation of functional orthologs of said genes including all biologically functional derivatives thereof.
The invention further relates to the use of said genes and gene products (including said orthologs) in the development or isolation
of anti-proliferative agents, particularly their use in appropriate screening assays, and their use for diagnosis and treatment of pro-
liferative and other diseases. In particular, the invention relates to the use of small interfering RNAs derived from said genes for the
treatment of proliferative diseases.

WO 2005/025624 A3

**The use of eukaryotic genes affecting cell cycle control or cell cycle progression for
diagnosis and treatment of proliferative diseases**

The present invention relates to the use of agents interfering with cell cycle control or cell cycle progression for the treatment of diseases, especially proliferative diseases.

Metazoan cell division (mitosis) consists of an extremely complex, highly regulated set of cellular processes which must be tightly co-ordinated, perfectly timed, and closely monitored in order to ensure the correct delivery of cellular materials to daughter cells. Defects in these processes are known to cause a wide range of so-called proliferative diseases, including all forms of cancer. Since cell division represents one of the few, if not the only cellular process that is common to the aetiology of all forms of cancer, its specific inhibition has long been recognised as a preferred site of therapeutic intervention.

Although mitotic inhibitor drugs are recognised as one of the most promising classes of chemotherapeutic agents, screening attempts to find new drug candidates in this class have been undermined by the strong inherent tendency of such screens to identify agents that target a single protein, tubulin. Tubulin polymerises to form microtubules, the primary cytoskeletal elements needed for mitotic spindle function and chromosome segregation. Microtubules as such, however, are ubiquitously needed in almost all cell types, whether dividing or not, a fact which therefore explains many of the unwanted side effects caused by anti-tubulin drugs.

Perhaps the best known example of a highly successful anti-neoplastic drug that targets tubulin is paclitaxel, and its marketed derivative, Taxol. Its applicability has indeed been seriously limited by difficulties in determining an adequate dosing regimen due to a range of problematic side effects. Taxol treatment has resulted in anaphylaxis and severe hypersensitivity reactions characterised by dyspnea and hypotension requiring treatment, angioedema, and generalised urticaria in 2-4% of patients in clinical trials. Although Taxol

is administered after pretreatment with corticosteroids, fatal reactions have occurred. Severe conductance abnormalities resulting in life-threatening cardiac arrhythmia occur in less than 1 percent of patients and must be treated by insertion of a pacemaker. Taxol can cause fetal harm or fetal death in pregnant women. Furthermore, administration is
5 commonly accompanied by tachycardia, hypotension, flushing, skin reactions and shortness-of-breath (mild dyspnea). Reasons for these strong side-effects may be that since tubulin does not only play an essential role in spindle formation, but also plays significant roles in other cellular processes like for instance cytoskeleton generation and intracellular protein transport.

10

Consequently, although Taxol has been hailed by many as the most successful new anti-cancer therapeutic of the last three decades, there is still a need for anti-cancer drugs that do not show the disadvantages of Taxol.

15

Therefore, the problem underlying the present invention resides in providing improved potent anti-cancer drugs, particularly with less severe side effects.

The problem is solved by the use of an isolated nucleic acid molecule comprising a sequence selected from the group of sequences consisting of:

20

- a) the nucleic acid sequences presented in SEQ ID NO. 5, 7, 9, 11, 13, 1, 3;
- b) nucleic acid sequences encoding polypeptides that exhibit a sequence identity with the protein encoded by a nucleic acid according to a) of at least 25 % over 100 residues and/or which are detectable in a computer aided search using the
25 BLAST sequence analysis programs with an e-value of at most 10^{-5} ;
- c) sequences of nucleic acid molecules which are capable of hybridizing with the nucleic acid molecules with sequences corresponding to (a) or (b) under conditions of medium or high stringency,
- d) the antisense-sequence of any of the sequences as defined in (a), (b) or (c),
30 e) fragments of (a), (b), (c) or (d),
- f) double-stranded RNA or single-stranded RNA in the antisense or sense direction corresponding to any of the sequences as defined in (a), (b), (c), (d), or (e)

for the manufacture of a medicament for the inhibition of cell cycle progression.

The present invention is based on the concept to provide agents interfering with cell cycle
5 progression. Cell cycle progression is an essential part of cell division.

Since cell cycle progression – in contrast to microtubule formation - is a cell division-
specific process, the inhibition of target proteins involved in cell cycle progression results
in an efficient impairment of mitosis as well as in a reduced number of side effects caused
10 by the inhibition of other significant cellular processes.

The present invention discloses for the first time for a variety of proteins and genes that
they are involved in cell cycle progression. Although cell division and cell cycle
progression have already been thoroughly studied, the present invention provides several
15 classes of target genes, corresponding gene products and other agents that had previously
not been implicated in cell division, particularly not in cell cycle progression. The newly
identified function of these target genes and their corresponding gene products, any
homologs, orthologs and derivatives thereof enables their use in the development of a wide
range of medicaments against proliferative diseases including cancer. These medicaments
20 could be used in treatment of proliferative diseases, particularly in those cases where the
disorder relates to cell division, regulation of cell division, or is dependent on cell cycle
control or cell cycle progression. Furthermore, the newly identified function enables the
use in diagnosis and the development of diagnostic agents.

25 For the identification of target genes being involved in cell cycle control or cell cycle
progression, a large-scale RNAi technique-based screen was performed for 19514 (that
means 99.7%) of the predicted open reading frames in the *C. elegans* genome. For the
performance of this large-scale screen double-stranded RNA corresponding to the
individual open reading frames was produced and micro-injected into adult *C. elegans*
30 hermaphrodites, and the resulting embryos were analysed 24 hours later using time-lapse
DIC microscopy.

The nematode *C. elegans* exhibits an almost entirely translucent body throughout its development, thereby offering unparalleled microscopic access for exquisitely detailed cytological documentation, even for the earliest steps of embryogenesis. This important feature, along with its short life cycle (3-5 days), its ease of cultivation, and its low maintenance costs, has helped make *C. elegans* arguably the best studied of all metazoans. Also, sequence data are now available for over 97% of the *C. elegans* genome (*C. elegans* Sequencing Consortium. Genome sequence of the nematode *C. elegans*: a platform for investigating biology. *Science* 282, 2012-2018 (1998)). Thus, *C. elegans* is an ideal organism for applying the new technique of RNA-mediated interference (RNAi). This technique consists in the targeted, sequence-specific inhibition of gene expression, as mediated by the introduction into an adult worm of double-stranded RNA (dsRNA) molecules corresponding to portions of the coding sequences of interest (Fire et al., Potent and specific genetic interference by double-stranded RNA in *Caenorhabditis elegans*. *Nature* 391, 806-811 (1998)). For the vast majority of *C. elegans* genes tested to date, this has been shown to yield a sequence-specific inhibition of the targeted gene's expression, accompanied by clearly detectable loss of function phenotypes in the treated worm's F1 progeny (and even in some cases, in the treated worm itself).

In the context of the present invention, a screening assay in *C. elegans* based on 'genomic RNA mediated interference (RNAi)' combined with a highly probative microscopic assay for documenting the first rounds of embryonic cell division was used (Sulston et al., The embryonic cell lineage of the nematode *Caenorhabditis elegans*. *Dev. Biol.* 100, 64-119 (1983); Gönczy et al., Dissection of cell division processes in the one cell stage *Caenorhabditis elegans* embryo by mutational analysis. *J Cell Biol* 144, 927-946 (1999)). With this combination of techniques a selected gene and also a variety of selected genes can be functionally characterized with unprecedented speed and efficiency.

The DIC microscopy generated movies were analyzed to identify those samples whereby cell division was altered or disrupted. In order to perform the analysis in a robust, consistent and reproducible fashion, each movie was analyzed with regard to 47 different parameters. In other words, 47 features of normal cell division (i.e. cell division in wild type worms) were scored for every RNAi phenotype generated by the genome-wide application of RNAi across the entire *C. elegans* genome.

A powerful confirmation and validation of the DIC assay, and the depth of information that the assays yield, was that equivalent phenotypes were found to represent closely related proteins, proteins within the same family or functionally equivalent proteins. In other words, if the RNAi-induced phenotypes of two separately analyzed genes are the same, it is very likely that the two proteins are either within the same protein class or share a similar function or at the very least, are both involved in the same biological mechanism or process. Therefore, the screen can be used to class or group proteins according to their function. Consequently, any genes that give rise to similar RNAi phenotypes are related and are justified to be considered within single functional classes.

"Nucleic acids" according to the present invention comprises all known nucleic acids such as DNA, RNA, peptide nucleic acids, morpholinos, and nucleic acids with backbone structures other than phosphodiester, such as phosphothiates or phosphoramidates.

"Inhibition of cell cycle progression" according to the present invention includes halting or arresting as well as retarding or slowing down of cell cycle progression. Particularly, "inhibition of cell cycle progression" relates to an arrest, retardation or slowing down of cell cycle progression at an early stage, preferably before nuclear division and particularly before division of the cytoplasm (cytokinesis).

In a preferred embodiment of the invention, the nucleic acid molecule comprises a nucleic acid molecule with a sequence selected from the group of sequences as presented in SEQ ID NO. 5, 7, 9, 11, 13, 1, 3. Preferably, the nucleic acid molecule consists of a nucleic acid molecule with a sequence selected from said group of sequences.

The term "comprise" preferably refers to nucleic acids in which the nucleic acids with the described sequences are functionally relevant, e.g. for diagnostic use or therapeutic use, such as vectors for therapeutical use or expression of corresponding RNAs or proteins. Preferably, any additional nucleic acids upstream or downstream of the sequence are not longer than 20 kb. More preferred, the term "comprise" does not relate to large constructs accidentally including the sequence, such as genomic BAC or YAC clones.

In detail, the individual SEQ ID No. denotes the following sequences:

- | | | |
|----|---------------|--|
| 5 | SEQ ID NO. 1 | the nucleotide sequence of the <i>C. elegans</i> gene F59E12.11 (Wormbase accession No. CE28570) |
| | SEQ ID NO. 2 | the deduced amino acid sequence of the <i>C. elegans</i> gene F59E12.11 (accession No. CE28570) |
| | SEQ ID NO. 3 | the nucleotide sequence of the human ortholog of F59E12.11 (GenBank accession No. NM_058169) |
| 10 | SEQ ID NO. 4 | the deduced amino acid sequence of the human ortholog of F59E12.11 (GenBank accession No. NP_477517) |
| | SEQ ID NO. 5 | the nucleotide sequence of the <i>C. elegans</i> gene Y71H2B.3 (Wormbase accession No. CE24630) |
| | SEQ ID NO. 6 | the deduced amino acid sequence of the <i>C. elegans</i> gene Y71H2B.3 (Wormbase accession No. CE24630) |
| 15 | SEQ ID NO. 7 | the nucleotide sequence of the human ortholog of Y71H2B.3 (GenBank accession No. NM_001551) |
| | SEQ ID NO. 8 | the deduced amino acid sequence of the human ortholog of Y71H2B.3 (GenBank accession No. NP_001542) |
| 20 | SEQ ID NO. 9 | the nucleotide sequence of the rat ortholog of Y71H2B.3 (GenBank accession No. NM_031624) |
| | SEQ ID NO. 10 | the deduced amino acid sequence of the rat ortholog of Y71H2B.3 (GenBank accession No. AAD05364 or NP_113812) |
| | SEQ ID NO. 11 | the nucleotide sequence of the <i>Drosophila</i> ortholog of Y71H2B.3 (GenBank accession No. AAF003639) |
| 25 | SEQ ID NO. 12 | the deduced amino acid sequence of the <i>Drosophila</i> ortholog of Y71H2B.3 (GenBank accession No. AAF53289) |
| | SEQ ID NO. 13 | the nucleotide sequence of the yeast ortholog of Y71H2B.3 (GenBank accession No. NC_001145, base pairs 327481 to 328581) |
| 30 | SEQ ID NO. 14 | the deduced amino acid sequence of the yeast ortholog of Y71H2B.3 (GenBank accession No. NP_013741) |

Unless otherwise specified, the manipulations of nucleic acids and polypeptides/-proteins can be performed using standard methods of molecular biology and immunology (see, e.g. Maniatis et al. (1989), Molecular cloning: A laboratory manual, Cold Spring Harbor Lab., Cold Spring Harbor, NY; Ausubel, F.M. et al. (eds.) "Current protocols in Molecular Biology". John Wiley and Sons, 1995; Tijssen, P., Practice and Theory of Enzyme
5 Immunoassays, Elsevier Press, Amsterdam, Oxford, New York, 1985).

The present invention describes genes identified as having essential functions in cell division in the model organism *C. elegans*. The basis for performing research in model
10 organisms is that the newly discovered functions for the genes in *C. elegans* will be conserved in other species including humans. Cell division as well as cell cycle control and progression are highly conserved during evolution and therefore the approach of discovering a gene function in *C. elegans* and using the information to characterise or assign functions for human homologs or orthologs is well justified.

15 One theme of conservation is that the gene function can be conserved with substantial divergence of sequence. In the present invention this theme of conservation is not defined. However, if other genes are discovered to have functions that result in the gene product being identified as the same gene product as those claimed in the present invention then the
20 present claims also apply to such genes.

However, the most frequent theme of conservation of genes during evolution is that the gene sequence is conserved. This theme of conservation is particularly frequent for genes involved in highly conserved processes such as cell division. This means that the DNA
25 nucleotide sequence or the protein coding sequence of the gene are very similar in different species, which in turn suggests that the function of the gene is the same in the different species.

Therefore, in a further preferred embodiment, the nucleic acid molecule has a sequence
30 that encodes a polypeptide exhibiting a sequence identity with a protein encoded by SEQ ID NO. 5, 7, 9, 11, 13, 1, 3 of at least 25 % over 100 residues, preferably of at least 30 % over 100 residues, more preferably of at least 50 % over 100 residues, particularly of at least 70 % over 100 residues on amino acid level.

These very high sequence similarities are usually shown by polypeptides which are orthologs or homologs of the above sequences. A homolog is a protein with similar sequence from the same or another species (an homolog's sequence similarity originates from a speciation event or from a gene duplication, i.e. a homolog is a related protein in any species or the same protein in another species). A subgroup of homologs are defined as orthologs. An ortholog is essentially the same protein as the one it is compared to, but it is derived from another species (an ortholog's sequence similarity originates from a speciation event rather than a gene duplication). It is known to a person skilled in the art, that in a conserved process such as cell division, homologous and orthologous proteins, particularly orthologous proteins, are very likely to serve the same biological function. In the present case, the most relevant biological function is the involvement in, particularly the requirement for, cell cycle control or progression.

Advantageously, it could already be shown that human orthologs of the *C.elegans* genes identified in the context of this invention are required for proliferation, cell survival and mitosis (see Example 6). This finding indicates that the human orthologs are required for cell cycle control or progression and can be used in the context of diagnosis and treatment of proliferative diseases.

The person skilled in the art is familiar with different methods and criteria to identify homologs and orthologs. In the context of the present invention, homologs and orthologs were identified based on sequence similarity according to the procedure described in Example 1.

The nucleic acid molecule may also comprise a sequence that is detectable in a computer aided database search/alignment with an e-value of at most 10^{-5} , preferably with an e-value of at most 10^{-12} , particularly with an e-value of at most 10^{-20} or fragments thereof, whereby the database sequences are compared to the sequences as defined under a). The nucleic acid molecule may also comprise a sequence that is considered an ortholog according to the criteria of the present invention (see Example 1). Generally, the grade of sequence identity can be calculated by any software program that is capable to perform protein

sequence alignments known in the art. Hereby it is also included that identical amino acid regions are interrupted by gaps that can be variable in their length.

For this kind of analysis or alignments the "BLAST sequence analysis programs" are particularly preferred. The "BLAST sequence analysis programs" which may be used for sequence analysis are publically available and known to anyone skilled in the art. Known analysis programs for sequence alignments, particularly the "BLAST sequence analysis programs", calculate so called "e-values" to characterize the grade of homology between the compared sequences. Generally, a small e-value characterizes a high sequence similarity, whereas larger e-values characterize lower sequence similarity.

The degree of similarity required for the sequence variant will depend upon the intended use of the sequence. It is well within the capability of a person skilled in the art to effect mutational, insertional and deletional mutations which are designed to improve the function of the sequence or otherwise provide a methodological advantage.

The aforementioned grades of sequence identities with proteins encoded by the above SEQ IDs are characteristic for such polypeptides that are strongly homologous to the above sequences, in particular for polypeptides that are "orthologous" or "homologous" to the polypeptides of a).

Table 1 shows the e-values that have been calculated for the alignments on amino acid level with homologs and orthologs of the corresponding C. elegans gene. Hereby, e-values lower than 10^{-5} on amino acid level characterize homologs of the corresponding C. elegans genes. If the C. elegans gene is itself a reciprocal hit of the identified homolog with an e-value of less than 10^{-5} , then the homolog is identified as an ortholog (see also Example 1).

C. elegans gene	e-value for the alignment with the C. elegans gene on amino acid level
F59E12.11	Human ortholog $1 \cdot 10^{-7}$
Y71H2B.3	Human ortholog $1 \cdot 10^{-39}$ Rat ortholog $2 \cdot 10^{-31}$ Drosoph. ortholog $1 \cdot 10^{-21}$

	Yeast ortholog 3×10^{-13}
--	------------------------------------

Table 1: Sequence similarities between the *C. elegans* genes F59E12.11, Y71H2B.3 and their human, rat, *Drosophila*, and yeast homologs and orthologs.

- 5 According to a further preferred embodiment, the nucleic acid molecule comprises a nucleotide sequence which is capable of hybridizing with the nucleic acid sequences of (a) or (b) under conditions of medium/high stringency.

10 In such hybrids, duplex formation and stability depend on substantial complementarity between the two strands of the hybrid and a certain degree of mismatch can be tolerated. Therefore, the nucleic acid molecules and probes of the present invention may include mutations (both single and multiple), deletions, insertions of the above identified sequences, and combinations thereof, as long as said sequence variants still have substantial sequence similarity to the original sequence which permits the formation of
15 stable hybrids with the target nucleotide sequence of interest.

Suitable experimental conditions for determining whether a given DNA or RNA sequence "hybridizes" to a specified polynucleotide or oligonucleotide probe involve presoaking of the filter containing the DNA or RNA to examine for hybridization in 5 x SSC (sodium chloride/sodium citrate) buffer for 10 minutes, and prehybridization of the filter in a
20 solution of 5 x SSC, 5 x Denhardt's solution, 0,5 % SDS and 100 mg/ml of denaturated sonicated salmon sperm DNA (Maniatis et al., 1989), followed by hybridization in the same solution containing a concentration of 10 ng/ml of a random primed (Feinberg, A.P. and Vogelstein, B. (1983), Anal. Biochem. 132:6-13), ^{32}P -dCTP-labeled (specific activity $> 1 \times$
25 10^9 cpm/ μg) probe for 12 hours at approximately 45°C. The filter is then washed twice for 30 minutes in 2 x SSC, 0,5% SDS at at least 55°C (low stringency), at least 60°C (medium stringency), preferably at least 65°C (medium/high stringency), more preferably at least 70°C (high stringency) or most preferably at least 75°C (very high stringency). Molecules to which the probe hybridizes under the chosen conditions are detected using an x-ray film
30 or a "phosphor imager".

According to a further preferred embodiment, the nucleic acid molecules may also have the antisense-sequence of any of the sequences as defined in (a), (b) or (c).

According to a further preferred embodiment, fragments of the nucleic acid molecules as
5 described above may be used.

The term "fragment" as used according to the present invention can have different meanings depending on the molecule and purpose referred to. A person skilled in the art knows how to choose appropriate fragments for the relevant purpose. Preferably, a
10 fragment should be specific for the sequence it is derived from. The meaning of the term "specific" is known in the art. Preferably, specific in this context means that in a BLAST search performed with the sequence fragment, the original sequence (from which the fragment is derived) would be identified with a lower e-value than all other sequences relevant in the context of the current use (e.g. all other sequences of nucleic acids present
15 in the investigated sample). More preferably, the original sequence should be identified with the lowest e-value compared to all other sequences identified. Alternatively, "specific" means that, under the applied conditions, the fragment binds only to the nucleic acid molecule it is derived from. The criterion of specificity is usually achieved by fragments larger than 15 nucleotides, preferably larger than 19 nucleotides. Preferably, the
20 fragments are chosen from sequence regions of high complexity. Low complexity regions can be identified by database searches or low complexity filters available in standard sequence analysis programs. "Biologically active" fragments or derivatives can be generated by a person skilled in the art. Hereby, the fragments or derivatives should have a similar "biological function" as the nucleic acid they are derived from. According to the
25 present invention the most relevant biological function is the involvement in, inhibition of, activation of, or requirement for cell cycle control, particularly for cell cycle progression.

The isolated nucleic acid molecules defined as under (a) to (e) may be used for influencing cell division and/or cell proliferation, particularly by inhibiting cell cycle progression,
30 either in vitro or in vivo.

Inhibition of cell cycle progression using said nucleic acid molecules can be achieved by different ways familiar to the person skilled in the art. For example, the isolated nucleic

acid molecules may be inserted downstream of a strong promotor to overexpress the corresponding protein or polypeptide. Overexpression of the protein or polypeptide may lead to suppression of the endogenous protein's biological function. By introducing deletions or other mutations into the nucleic acids, or by using suitable fragments, it is possible to generate sequences encoding dominant-negative peptides or polypeptides. Such dominant-negative peptides or polypeptides can inhibit the function of the corresponding endogenous protein.

Certain nucleic acids can be used to inhibit expression (transcription and/or translation) of the endogenous genes to inhibit cell cycle progression. E.g. peptide nucleic acids comprising sequences as identified above can suppress expression of the corresponding endogenous gene by forming DNA triplex structures with the gene. Other nucleic acids, such as antisense morpholino oligonucleotides or ribozymes, can be used to interfere with RNA transcribed from the endogenous gene.

The application of automated gene synthesis provides an opportunity for generating sequence variants of the naturally occurring genes. It will be appreciated that polynucleotides coding for synthetic variants of the corresponding amino acid sequences can be generated which, for example, will result in one or more amino acids substitutions, deletions or additions. Also, nucleic acid molecules comprising one or more synthetic nucleotide derivatives (including morpholinos) which provide said nucleotide sequence with a desired feature, e.g. a reactive or detectable group, can be prepared. Synthetic derivatives with desirable properties may also be included in the corresponding polypeptides. All such derivatives and fragments of the above identified genes and gene products showing at least part of the biological activity or biological function of the naturally occurring sequences or which are still suitable to be used, for example, as probes for, e.g. identification of homologous genes or gene products, are included within the scope of the present invention. Also included are such derivatives and fragments whose activity or function is counteracting to the biological activity or biological function of the naturally occurring sequences, e.g. derivatives and fragments that encode dominant-negative molecules.

Having herein provided the nucleotide sequences of various genes functionally involved in cell cycle control, particularly cell cycle progression, it will be appreciated that automated techniques of gene synthesis and/or amplification may be used to isolate said nucleic acid molecules in vitro. Because of the length of some coding sequences, application of
5 automated synthesis may require staged gene construction, in which regions of the gene up to about 300 nucleotides in length are synthesized individually and then ligated in correct succession for final assembly. Individually synthesized gene regions can be amplified prior to assembly, using polymerase chain reaction (PCR) technology. The technique of PCR amplification may also be used to directly generate all or part of the final genes/nucleic
10 acid molecules. In this case, primers are synthesized which will be able to prime the PCR amplification of the final product, either in one piece or in several pieces that may be ligated together. For this purpose, either cDNA or genomic DNA may be used as the template for the PCR amplification. The cDNA template may be derived from commercially available or self-constructed cDNA libraries.

15 According to a further preferred embodiment, the invention relates to the use of the above identified nucleic acid molecules or fragments thereof in form of RNA, particularly antisense RNA and double-stranded RNA, for the manufacture of a medicament for the inhibition of cell cycle progression. Also ribozymes can be generated for the above
20 identified sequences and used to degrade RNA transcribed from the corresponding endogenous genes.

As stated above, double-stranded RNA oligonucleotides effect silencing of the expression of gene(s) which are highly homologous to either of the RNA strands in the duplex. Recent
25 discoveries had revealed that this effect, called RNA interference (RNAi), that had been originally discovered in *C. elegans*, can also be observed in mammalian, particularly in human cells. Thus, inhibition of a specific gene function by RNA interference can also be performed in mammalian cells, particularly also in human cells.

30 As shown in Fig. 1, the inhibition of a nucleic acid molecule as defined under (a) to (f) by RNAi in *C. elegans* inhibits cell division by impairing cell cycle progression.

Particularly preferred is the use of these RNA molecules in a therapeutical application of the RNAi technique, particularly in humans or in human cells.

An RNAi technique particularly suited for mammalian cells makes use of double-stranded
5 RNA oligonucleotides known as "small interfering RNA" (siRNA).

Therefore, according to a further preferred embodiment, the invention relates to the use of nucleic molecules comprising small interfering RNA with a sequence corresponding to any of the sequences identified above.

10

These siRNA molecules can be used for the therapeutical silencing of the expression of the genes of the invention comprising nucleic acid sequences as defined under (a) to (f), in mammalian cells, particularly in human cells, particularly for the therapy of a proliferative disease.

15

The inhibition of a specific target gene in mammals is achieved by the introduction of an siRNA-molecule having a sequence that is specific (see above) for the target gene into the mammalian cell. The siRNAs comprise a first and a second RNA strand, both hybridized to each other, wherein the sequence of the first RNA strand is a fragment of one of the
20 sequences as defined in a) to f) and wherein the sequence of the second RNA strand is the antisense-strand of the first RNA strand. The siRNA-molecules may possess a characteristic 2- or 3-nucleotide 3'-overhanging sequence. Each strand of the siRNA molecule preferably has a length of 19 to 31 nucleotides.

25

The siRNAs can be introduced into the mammalian cell by any suitable known method of cell transfection, particularly lipofection, electroporation or microinjection. The RNA oligonucleotides can be generated and hybridized to each other in vitro or in vivo according to any of the known RNA synthesis methods.

30

The possibility to inhibit gene expression of disease-associated genes also in mammalian cells and in particular in human cells, make siRNAs or vector systems capable of producing siRNAs, having the sequence of those disease-associated genes, an interesting therapeutical agent for pharmaceutical compositions. Particularly siRNAs having

sequences as defined in the present invention or that are homologous or orthologous to one of those genes can be used for the manufacture of medicaments for the inhibition of cell cycle progression and for the therapy of diseases, particularly proliferative diseases. Similarly, nucleic acid vectors capable of producing those siRNAs can be used for the
5 manufacture of such medicaments.

In another embodiment, the invention relates to the use of a nucleic acid molecule as defined above, wherein the nucleic acid molecule is contained in at least one nucleic acid expression vector which is capable of producing a double-stranded RNA-molecule
10 comprising a sense-RNA-strand and an antisense-RNA-strand under suitable conditions, wherein each RNA-strand, independently from the other, has a length of 19 to 31 nucleotides.

In this alternative method (also described in Tuschl, Nature Biotechnology, Vol. 20, pp.
15 446-448), vector systems capable of producing siRNAs instead of the siRNAs themselves are introduced into the mammalian cell for downregulating gene expression.

The preferred lengths of the RNA-strands produced by such vectors correspond to those preferred for siRNAs in general (see below).

20 "Suitable conditions" for the production of the above double-stranded RNA-molecule are all in vivo or in vitro conditions that according to the state of art allow the expression of a first and a second RNA-strand with the above sequences and lengths that – when hybridized - form a double-stranded RNA-molecule. Particularly preferred "suitable
25 conditions" for the production of the above double-stranded RNA-molecule are the "in vivo conditions" in a living human or animal cell or the "in vitro conditions" in cultured human or animal cells.

The "nucleic acid expression vector" may be an extrachromosomal entity, the replication
30 of which is independent of chromosomal replication, e.g. a plasmid. Alternatively, the vector may be one which, when introduced into a host cell, particularly into a mammalian host cell, is integrated into the host cell genome and replicated together with the chromosome(s) into which it has been integrated. Preferably, the "nucleic acid expression

vector“ may be an expression vector which is usually applied in gene therapeutic methods in humans, particularly a retroviral vector or an adenoviral vector.

5 The coding sequence of interest may, if necessary, be operably linked to a suitable terminator or to a polyadenylation sequence. In the case of RNA, particularly siRNA, “coding sequence” refers to the sequence encoding or corresponding to the relevant RNA strand or RNA strands.

10 Further, the vector may comprise a DNA sequence enabling the vector to replicate in the mammalian host cell. Examples of such a sequence – particularly when the host cell is a mammalian cell - is the SV40 origin of replication.

15 A number of vectors suitable for expression in mammalian cells are known in the art and several of them are commercially available. Some commercially available mammalian expression vectors which may be suitable include, but are not limited to, pMC1neo (Stratagene), pXT1 (Stratagene), pSG5 (Stratagene), pcDNAI (Invitrogen), EBO-pSV2-neo (ATCC 37593), pBPV-1(8-2) (ATCC 37110), pSV2-dhfr (ATCC 37146). Preferred are all suitable gene therapeutic vectors known in the art.

20 In a particularly preferred embodiment of the invention the vector is a retroviral vector. Retroviruses are RNA-viruses possessing a genome that after the infection of a cell, such as a human cell, is reversely transcribed in DNA and subsequently is integrated into the genome of the host cell. Retroviruses enter their host cell by receptor-mediated endocytosis. After the endocytosis into the cell the expression of the retroviral vector may
25 be silenced to ensure that only a single cell is infected. The integration of the viral DNA into the genome is mediated by a virus-encoded protein called integrase, wherein the integration locus is not defined. Retroviral vectors are particularly appropriate for their use in gene therapeutic methods, since their transfer by receptor-mediated endocytosis into the host cell, also known to those skilled in the art as “retroviral transduction” is particularly
30 efficient. A person skilled in the art also knows how to introduce such retroviral vectors into the host cell using so called “packaging cells”.

In another particularly preferred embodiment of the invention, the vector is an adenoviral vector or a derivative thereof. Adenoviral vectors comprise both replication-capable and replication-deficient vectors. The latter include vectors deficient in the E1 gene.

5 The recombinant vector is preferably introduced into the mammalian host cells by a suitable pharmaceutical carrier that allows transformation or transfection of the mammalian, in particular human cells. Preferred transformation/transfection techniques include, but are not limited to liposome-mediated transfection, virus-mediated transfection and calcium phosphate transfection.

10

In a preferred embodiment, the invention relates to the use of a vector system capable of producing siRNAs as defined above, wherein the nucleic acid corresponding to the siRNA is contained in at least one nucleic acid expression vector comprising a first expression cassette containing the nucleic acid corresponding to the sense-RNA-strand under the control of a first promoter and a second expression cassette containing the nucleic acid
15 corresponding to the antisense-RNA-strand under the control of a second promoter.

In the above mentioned vector system, the vector comprises two individual promoters, wherein the first promoter controls the transcription of the sense-strand and the second
20 promoter controls the transcription of the antisense strand (also described in Tuschl, Nature Biotechnology, Vol. 20, pp. 446-448). Finally the siRNA duplex is constituted by the hybridisation of the first and the second RNA-strand.

The term "expression cassette" is defined herein to include all components which are
25 necessary or advantageous for the expression of a specific target polypeptide. An "expression cassette" may include, but is not limited to, the nucleic acid sequence of interest itself (e.g. encoding or corresponding to the siRNA or polypeptide of interest) and "control sequences". These "control sequences" may include, but are not limited to, a promoter that is operatively linked to the nucleic acid sequence of interest, a ribosome
30 binding site, translation initiation and termination signals and, optionally, a repressor gene or various activator genes. Control sequences are referred to as "homologous", if they are naturally linked to the nucleic acid sequence of interest and referred to as "heterologous" if this is not the case. The term "operably linked" indicates that the sequences are arranged so

that they function in concert for their intended purpose, i.e. expression of the desired protein, or, in case of RNA, transcription of the desired RNA.

The promoter used in the aforementioned "expression cassettes" may be any DNA
5 sequence which shows transcriptional activity in a host cell of choice, preferably in a mammalian host cell, particularly in a human host cell. The promoter may be derived from genes encoding proteins either homologous or heterologous to the host cell.

As a promoter in general every promoter known in the prior art can be used that allows the
10 expression of the gene of interest under appropriate conditions in a mammalian host cell, in particular in a human host cell. Particularly promoters derived from RNA polymerase III transcription units, which normally encode the small nuclear RNAs (snRNAs) U6 or the human RNase P RNA H1, can be used as promoters to express the therapeutic siRNAs. These particularly preferred promoters U6 and H1 RNA which are members of the type III
15 class of Polymerase III promoters are - with the exception of the first transcribed nucleotide (+1 position) - only located upstream of the transcribed region.

In a preferred embodiment, the invention relates to the use of a vector system capable of
20 producing siRNAs for the above identified nucleic acid sequences, wherein the sequence is contained in at least one nucleic acid expression vector comprising an expression cassette containing the sequence of the sense-RNA-strand and of the antisense-RNA-strand under the control of a promoter leading to a single-stranded RNA-molecule and wherein the single-stranded RNA-molecule is capable of forming a back-folded stem-loop-structure.

25 In this vector system (also described in Tuschl, Nature Biotechnology, Vol. 20, pp. 446-448), only a single RNA-strand is produced under the control of a single promoter, wherein the RNA strand comprises both the sense- and of the antisense-strand of the final double-stranded siRNA molecule. This structure leads to a back-folding of the RNA-strand by hybridisation of the complementary sense- and antisense-sequences under stem-loop
30 formation. Finally the intracellular processing of this fold-back stem-loop-structure gives rise to siRNA.

In another preferred embodiment according to the present invention, the "nucleic acid expression vector" comprises an expression cassette containing the sequence of the sense-RNA-strand and of the antisense-RNA-strand both under the control of a single promoter leading to a single-stranded RNA-molecule. This single-stranded RNA-molecule is hereby
5 capable to form a back-folded stem-loop-structure. These expressed "hairpin RNA-molecules" subsequently give rise to siRNAs after intracellular processing.

In a preferred embodiment of the invention the nucleic acid expression vector that gives rise to the expression of siRNAs according to the present invention is first introduced into
10 therapeutic, non-toxic virus particles or virus-derived particles that are suitable for gene therapeutic applications and that can infect mammalian, in particular human target cells, such as packaging cells etc..

In a preferred embodiment, the first and the second RNA strand of the siRNA may have,
15 independently from the other, a length of 19 to 25 nucleotides, more preferred of 20 to 25 nucleotides, and most preferred of 20 to 22 nucleotides.

In another preferred embodiment, the first and the second RNA strand of the siRNA may have, independently from the other, a length of 26 to 30 nucleotides, more preferred of 26
20 to 28 nucleotides, and most preferred of 27 nucleotides.

The present invention also relates to the use of and/or methods involving proteins, polypeptides and peptides encoded by the above defined sequences.

25 In another aspect, the invention relates to the use of isolated proteins or polypeptides comprising a sequence of the group selected of:

- (a) a sequence as disclosed in SEQ ID NO. 6, 8, 10, 12, 14, 2, 4;
 - (b) a sequence that exhibits a sequence identity with any of the sequences according to (a) of at least 25 % over 100 residues,
 - 30 (c) or fragments of the sequences defined in (a) or (b),
- for the manufacture of a medicament for the inhibition of cell cycle progression.

Proteins, polypeptides and peptides can be introduced into the cells by various methods known in the art. For example, amphiphilic molecules may be membrane permeable and can enter cells directly. Membrane-bound proteins or polypeptides (usually lipophilic molecules or containing transmembrane domains) may insert directly into cell membranes and can thus exert their biological function. Other ways of introduction or intracellular uptake include microinjection, lipofection, receptor-mediated endocytosis, or the use of suitable carrier-molecules, particularly carrier-peptides. Suitable carrier-peptides include or can be derived from HIV-tat, antennapedia-related peptides (penetratins), galparan (transportan), polyarginine-containing peptides or polypeptides, Pep-1, herpes simplex virus VP-22 protein. Another possible introduction method is to introduce nucleic acid vectors capable of expressing such proteins, polypeptides or peptides

Suitable methods to produce isolated polypeptides are known in the art. For example, such a method may comprise transferring the expression vector with an operably linked nucleic acid molecule encoding the polypeptide into a suitable host cell, cultivating said host cells under conditions which will permit the expression of said polypeptide or fragment thereof and, optionally, secretion of the expressed polypeptide into the culture medium. Depending on the cell-type different desired modifications, e.g. glycosylation, can be achieved.

The proteins, polypeptides and peptides may also be produced synthetically, e.g. by solid phase synthesis (Merrifield synthesis).

The polypeptides used in the invention may also include fusion polypeptides. In such fusion polypeptides another polypeptide may be fused at the N-terminus or the C-terminus of the polypeptide of interest or fragment thereof. A fusion polypeptide is produced by fusing a nucleic acid sequence (or a portion thereof) encoding another polypeptide to a nucleic acid sequence (or a portion thereof) of the present invention. Techniques for producing fusion polypeptides are known in the art and include ligating the coding sequences so that they are in frame and the expression of the fusion polypeptide is under control of the same promotor(s) and terminator.

Expression of the polypeptides of interest may also be performed using in vitro produced synthetic mRNA. Synthetic mRNA can be efficiently translated in various cell-free

systems, including but not limited to, wheat germ extracts and reticulocyte extracts, as well as efficiently translated in cell based systems including, but not limited to, microinjection into frog oocytes, preferably *Xenopus laevis* oocytes.

- 5 Inhibition of cell cycle progression using said isolated proteins or polypeptides can be achieved by different ways familiar to the person skilled in the art: Overexpression of the protein or polypeptide may lead to suppression of the endogenous protein's biological function. By introducing deletions or other mutations, or by using suitable fragments, it is possible to generate sequences encoding dominant-negative peptides or polypeptides. Such
- 10 dominant-negative peptides or polypeptides can inhibit the function of the corresponding endogenous protein. For example, fragments or mutants can be generated which consist only of binding domains but are enzymatically inactive (i.e. partially lacking their biological function). Such dominant-negative molecules may interfere with the biological function of the endogenous proteins or polypeptides by binding to intracellular binding
- 15 partners and thus blocking activation of the endogenous molecule.

In another aspect, the invention relates to the use of an antibody which is directed against at least one polypeptide comprising a sequence as defined above for the manufacture of a medicament for the inhibition of cell cycle progression.

20

- The term "antibody" as used herein includes both polyclonal and monoclonal antibodies, as well as fragments thereof, such as Fv, Fab and F(ab)₂ fragments that are capable of binding antigen or hapten. The present invention also contemplates "humanized" hybrid antibodies wherein amino acid sequences of a non-human donor antibody exhibiting a
- 25 desired antigen-specificity are combined with sequences of a human acceptor antibody. The donor sequences will usually include at least the antigen-binding amino acid residues of the donor but may comprise other structurally and/or functionally relevant amino acid residues of the donor antibody as well. Such hybrids can be prepared by several methods well known in the art.

30

Specifically, said antibodies or suitable fragments thereof, particularly in humanized form, may be used as therapeutic agents in a method for treating cancer and other proliferative diseases.

The use of said antibodies may also include the therapeutical inhibition of the above identified nucleic acid molecules or their corresponding polypeptides. In particular, this use may be directed to a proliferative disease.

5

The antibodies or fragments may be introduced into the body by any method known in the art. Delivery of antibodies, particularly of fragments, into live cells may be performed as described for peptides, polypeptides and proteins. If the antigen is extracellular or an extracellular domain, the antibody may exert its function by binding to this domain, without need for intracellular delivery.

10

Antibodies can be coupled covalently to a detectable label, such as a radiolabel, enzyme label, luminescent label, fluorescent label or the like, using linker technology established for this purpose. Labeling is particularly useful for diagnostic purposes (see below) or for monitoring the distribution of the antibody within the body or a neoplastic tumor, e.g. by computed tomography, PET (positron emission tomography), or SPECT (single photon emission computed tomography).

15

In another embodiment, the invention relates to the use of nucleic acid molecules, peptides, polypeptides, proteins, or antibodies, as defined above, for the manufacture of a medicament for the treatment or therapy of a proliferative disease.

20

In a preferred embodiment, the disease is coronary restenosis or a neoplastic disease, the latter preferably selected from the group consisting of lymphoma, lung cancer, colon cancer, ovarian cancer and breast cancer (see above).

25

"Proliferative diseases" according to the present invention are diseases associated with excessive cell division or proliferation as for example cancer. Preferably, the proliferative disease is restenosis, particularly coronary restenosis, or a neoplastic disease, the latter preferably selected from the group consisting of lymphoma, lung cancer, colon cancer, ovarian cancer and breast cancer.

30

Restenosis is a re-narrowing of a blood vessel due to growth of tissue at the site of angioplasty or stent implantation. Stents are tiny metal tubes to hold the previously blocked arteries open. However, restenosis still develops in many patients with implanted stents, thus necessitating second angioplasty, stent implantation or even coronary bypass surgery.

5

Neoplastic diseases are diseases caused by newly forming tissue or cells. In the context of the present invention, the most relevant neoplastic diseases are neoplastic tumors, particularly selected from the group consisting of lymphoma, lung cancer, colon cancer, ovarian cancer and breast cancer.

10

In another aspect, the invention relates to the use of an isolated nucleic acid molecule comprising a nucleic acid with a sequence selected from the group of sequences consisting of:

- 15 a) the nucleic acid sequences presented in SEQ ID NO. 5, 7, 9, 11, 13, 1, 3;
- b) nucleic acid sequences encoding polypeptides that exhibit a sequence identity with the protein encoded by a nucleic acid according to a) of at least 25 % over 100 residues and/or which are detectable in a computer aided search using the BLAST sequence analysis programs with an e-value of at most 10^{-5} ,
- 20 c) sequences of nucleic acid molecules which are capable of hybridizing with the nucleic acid molecules with sequences corresponding to (a) or (b) under conditions of medium or high stringency,
- d) the antisense-sequence of any of the sequences as defined in (a), (b) or (c),
- e) fragments of (a), (b), (c) or (d),
- 25 f) RNA sequences corresponding to any of the sequences as defined in (a), (b), (c), (d), or (e),

for the manufacture of a medicament for the activation of cell cycle progression.

In another aspect, the invention relates to the use of a an isolated peptide or polypeptide comprising a peptide or polypeptide with a sequence selected from the group consisting of:

30

- (a) a sequence as disclosed in SEQ ID NO. 6, 8, 10, 12, 14, 2, 4;
- (b) a sequence that exhibits a sequence identity with any of the sequences according to (a) of at least 25 % over 100 residues.

(c) fragments of the sequences defined in (a) or (b),
for the manufacture of a medicament for the activation of cell cycle progression.

In another aspect, the invention relates to the use of an antibody which is directed against
5 at least one peptide or polypeptide with a sequence as defined above for the manufacture of
a medicament for the activation of cell cycle progression.

Thus, another use or method involving the above identified nucleic acid sequences,
peptides, polypeptides, proteins, and antibodies is directed towards the treatment of a
10 disease in which cell cycle progression, is abnormal, deficient or negatively affected.

Diseases with abnormal, deficient or negatively affected cell cycle progression may be
characterized by increased apoptosis and developmental disorders, in particular growth
retardation, or slowed wound healing.

15 Therefore, a preferred embodiment of the present invention relates to a use or method of
the treatment of a disease, wherein the disease is characterized by increased apoptosis,
growth retardation, or slowed wound healing.

20 "Activation of cell cycle progression" includes both initiation and stimulation of cell cycle
progression.

The use may include, but is not limited to, the use of said nucleic acid molecules and their
corresponding polypeptides for direct or indirect activation of the expression of said target
25 genes and/or for activation of the function of said target genes. In particular, the use may
include the replacement for or the complementation of a lack of function or activity of an
endogenous gene involved in cell cycle control or, particularly, in cell cycle progression.

Expression of RNA or polypeptides may be achieved by introduction of genomic DNA or
30 cDNA containing suitable promoters, preferably constitutive or homologous promoters.
Alternatively, any suitable nucleic acid expression vector can be used (see also above). The
encoded protein or polypeptide may be full-length or a fragment or peptide with a similar

biological function in cell cycle control or progression, particularly with the capability to activate cell cycle progression.

5 All gene therapy techniques known in the art can be used to introduce the sequences into cells or tissues of a subject suffering from a disease negatively affecting cell cycle progression. Particularly useful for introduction of the above identified sequences are viral vectors, e.g. retroviral or adenoviral vectors, lipofection and electroporation.

10 The proteins, polypeptides or peptides may also be generated by any known in vivo or in vitro method and introduced directly into the cells (see above).

15 It is known that suitable antibodies can be used to activate the biological function of target proteins they bind to. Activation may occur by inducing conformational changes upon binding to the target protein. Another possibility is that the antibody binds two or more target proteins and brings them into sufficiently close physical proximity to induce interaction of the target proteins. The latter mode of activation is particularly known for membrane-bound dimeric receptors.

20 With respect to the specific embodiments relating to the used nucleic acids, peptides, polypeptides, proteins, and antibodies the same applies as defined above for the other uses of the invention.

25 In another embodiment, the invention relates to a medicament containing an isolated nucleic acid molecule, peptide, polypeptide, or antibody selected from the group consisting of

- a) nucleic acid molecules or nucleic acid expression vectors as defined above,
- b) a peptide or polypeptide comprising a sequence as defined above,
- c) an antibody directed against at least one peptide or polypeptide according to (b).

30

Preferably this isolated nucleic acid molecule is an RNA molecule and preferably is double-stranded. Particularly the isolated nucleic acid molecule is an siRNA molecule according to the present invention.

The medicaments may be used or applied in methods for the therapy of any kind of proliferative disease, such as cancer, preferably for the therapy of diseases in which cell cycle control or cell cycle progression play a role, particularly for the therapy of a lymphoma, lung cancer, colon cancer, ovarian cancer or breast cancer.

The medicaments may also be used or applied in methods for the therapy of any kind of disease associated with abnormal or deficient cell cycle progression, particularly diseases characterized by increased apoptosis, developmental disorders or abnormalities (particularly growth retardation) and slowed wound healing.

The following considerations for medicaments and their administration apply also to the medicaments of the invention as to the above disclosed uses.

The medicament preferably comprises additionally a suitable pharmaceutically acceptable carrier, preferably virus-particles or virus-derived particles that may harbour the viral vectors, transfection solutions comprising liposomes, particularly cationic liposomes, calcium phosphate etc. Preferably a carrier is used, which is capable of increasing the efficacy of the expression vector or virus particles containing the expression vector to enter the mammalian target cells. The medicament may additionally comprise other carrier substances, preferably starch, lactose, fats, stearin acid, alcohol, physiological NaCl-solutions or further additives, in particular stabilizers, preservatives, dyes and flavourings.

The medicaments may also comprise other suitable substances. For example, RNA or siRNA containing medicaments may contain substances which stabilize double-stranded RNA molecule and/or which enable the double-stranded RNA molecule or DNA expression vector to be transfected or to be injected into the human or animal cell.

Administration can be carried out by known methods, wherein a nucleic acid is introduced into a desired cell in vitro or in vivo. For therapeutic applications, the medicament may be in form of a solution, in particular an injectable solution, a cream, ointment, tablet, suspension, granulate or the like. The medicament may be administered in any suitable way, in particular by injection, by oral, nasal, rectal application. The medicament may

particularly be administered parenteral, that means without entering the digestion apparatus, for example by subcutaneous injection. The medicament may also be injected intravenously in the form of solutions for infusions or injections. Other suitable administration forms may be direct administrations on the skin in the form of creams, ointments, sprays and other transdermal therapeutic substances or in the form of inhalative substances, such as nose sprays, aerosoles or in the form of microcapsules or implantates.

The optimal administration form and/or administration dosis for a medicament either comprising double-stranded RNA molecules with the above sequences or comprising nucleic acid vectors capable to express such double-stranded RNA molecules depend on the type and the progression of the disease to be treated.

Preferably, the activator or inhibitor is administered in pharmaceutically effective amount. As used herein, a "pharmaceutically effective amount" of an activator or inhibitor is an amount effective to achieve the desired physiological result, either in cells treated *in vitro* or in a subject treated *in vivo*. Specifically, a pharmaceutically effective amount is an amount sufficient to positively influence, for some period of time, one or more clinically defined pathological effects associated with a proliferative disease or a disease associated with abnormal, deficient or negatively affected cell cycle progression. The pharmaceutically effective amount may vary depending on the specific activator or inhibitor selected, and is also dependent on a variety of factors and conditions related to the subject to be treated and the severity of the disease. For example, if the activator or inhibitor is to be administered *in vivo*, factors such as age, weight, sex, and general health of the patient as well as dose response curves and toxicity data obtained in pre-clinical animal tests would be among the factors to be considered. If the activator or inhibitor is to be contacted with cells *in vitro*, one would also design a variety of pre-clinical *in vitro* studies to assess parameters like uptake, half-life, dose, toxicity etc. The determination of a pharmaceutically effective amount for a given agent (activator or inhibitor) is well within the ability of those skilled in the art. Preferably, the activator or inhibitor is present in a concentration of 0,1 to 50% per weight of the pharmaceutical composition, more preferably 10 to 30%.

An inhibitor, activator, or drug according to the present invention may also be a "small molecule". Small molecules are molecules which are not proteins, peptides antibodies or nucleic acids, and which exhibit a molecular weight of less than 5000 Da, preferably less than 2000 Da, more preferably less than 2000 Da, most preferably less than 500 Da. Such small molecules may be identified in high throughput procedures/screening assays starting from libraries. Such methods are known in the art. Suitable small molecules can also be designed or further modified by methods known as combinatorial chemistry.

The genes/proteins that are provided by the current application and that possess one of the sequences as defined in (a) to (f), can be used in a high-throughput or other screen for new agents that inhibit or activate cell cycle progression. Particularly inhibitors of cell cycle progression identified by such a screen may be used as medicaments for the therapy of proliferative diseases, particularly for the therapy of a disease in which cell cycle control or cell cycle progression play a role.

In another aspect, the present invention relates to the use of an isolated nucleic acid molecule comprising a sequence as defined above or the use of a ligand binding specifically at least one polypeptide comprising a sequence as defined above for the in vitro diagnosis of a proliferative disease or a disease associated with abnormal cell cycle progression.

In a preferred embodiment, diagnosis relates to proliferative diseases as defined above.

In another preferred embodiment, diagnosis relates to diseases associated with abnormal, deficient or negatively affected cell cycle progression, as they are described above. Diseases with "abnormal" cell cycle progression include diseases in which cell cycle progression is deficient or negatively affected.

In a proliferative disease, expression of endogenous genes corresponding to the above identified sequences may be increased.

In a disease in which cell cycle progression is abnormal, deficient or negatively affected, expression of the corresponding endogenous genes may be lowered. Furthermore, the

corresponding endogenous gene may be mutated, rendering the corresponding protein less active or non-functional.

5 The diagnostic use of the above identified nucleic acid molecules and probes may include, but is not limited to the quantitative detection of expression of said target genes in biological probes (preferably, but not limited to tissue samples, cell extracts, body fluids, etc.), particularly by quantitative hybridization to the endogenous nucleic acid molecules comprising the above-characterized nucleic acid sequences (particularly cDNA, RNA)

10 Expression of the endogenous genes or their corresponding proteins can be analyzed in vitro in tissue samples, body fluids, and tissue and cell extracts. Expression analysis can be performed by any method known in the art, such as RNA in situ hybridization, PCR (including quantitative RT-PCR), and various serological or immunological assays which include, but are not limited to, precipitation, passive agglutination, enzyme-linked
15 immunosorbent antibody (ELISA) technique and radioimmunoassay techniques.

The diagnostic use may also include the detection of mutations in endogenous genes corresponding to the above identified nucleic acid sequences.

20 Suitable nucleic acid probes may be synthesized by use of DNA synthesizers according to standard procedures or, preferably for long sequences, by use of PCR technology with a selected template sequence and selected primers. The probes may be labeled with any suitable label known to those skilled in the art, including radioactive and non-radioactive labels. Typical radioactive labels include ^{32}P , ^{125}I , ^{35}S , or the like. A probe labeled with a
25 radioactive isotope can be constructed from a DNA template by a conventional nick translation reaction using a DNase and DNA polymerase. Non-radioactive labels include, for example, ligands such as biotin or thyroxine, or various luminescent or fluorescent compounds. The probe may also be labeled at both ends with different types of labels, for example with an isotopic label at one end and a biotin label at the other end. The labeled
30 probe and sample can then be combined in a hybridization buffer solution and held at an appropriate temperature until annealing occurs. Such nucleic acid probes may also be used for other than diagnostic purposes, e.g. for the identification of further homologs or orthologs.

"Ligands" binding specifically to said polypeptides are known in the art. Such ligands include proteins or polypeptides, for example intracellular binding partners, antibodies, molecular affinity bodies, and small molecules. Specifically binding ligands can be identified by standard screening assays known in the art (see also below), for example by yeast two-hybrid screens and affinity chromatography. A specifically binding ligand does not need to exert another function such as inhibiting or activating the molecule with which it interacts.

- 10 In a preferred embodiment, the ligand is an antibody binding specifically at least one polypeptide comprising a sequence as defined above.

"Specific binding" according to the present invention means that the polypeptide to be identified (the target polypeptide) is bound with higher affinity than any other polypeptides present in the sample. Preferred is at least 3 times higher affinity, more preferred at least 10 times higher affinity, and most preferred at least 50 times higher affinity. Non-specific binding ("cross-reactivity") may be tolerable if the target polypeptide can be identified unequivocally, e.g. by its size on a Western blot.

- 20 Preferably the specifically binding ligands can be labeled, e.g. with fluorescent labels, enzymes, molecular tags (e.g. GST, myc-tag or the like), radioactive isotopes, or with labeled substances, e.g. labeled secondary antibodies. For MRI (magnetic resonance imaging), the ligands may be chelated with gadolinium, superparamagnetic iron oxide or lanthanides. For PET (positron emission tomography) or SPECT (single photon emission computed tomography) commonly used isotopes include ^{11}C , ^{18}F , ^{15}O , ^{13}N , ^{86}Y , ^{90}Y , and ^{16}Co .

- 30 In another aspect, the present invention relates to a diagnostic kit containing an isolated nucleic acid molecule as defined above and/or a ligand which is directed against at least one polypeptide as defined above for the in vitro diagnosis of a proliferative disease or a disease associated with abnormal cell cycle progression.

Diagnostic kits may comprise suitable isolated nucleic acid or amino acid sequences of the above identified genes or gene products, labelled or unlabelled, and/or specifically binding ligands (e.g. antibodies) thereto and auxiliary reagents as appropriate and known in the art. The assays may be liquid phase assays as well as solid phase assays (i.e. with one or more reagents immobilized on a support). The diagnostic kits may also include ligands directed towards other molecules indicative of the disease to be diagnosed.

In another aspect, the invention relates to the use of an isolated nucleic acid molecule or a nucleic acid expression vectors as defined above or of an antibody which is directed against at least one polypeptide comprising a sequence as defined above, in a screening assay for the identification and characterization of drugs that inhibit or activate cell cycle progression.

In another aspect, the invention relates to the use of a peptide, polypeptide or protein with a sequence as defined above in a screening assay for interacting drugs, that inhibit or activate cell cycle progression. Such interacting molecules may also be used as ligands for diagnosis as described above.

"Screening assay" according to the present invention relates to assays which allow to identify substances, particularly potential drugs, that inhibit or activate cell cycle progression by screening libraries of substances. "Screening assay" according to the present invention also relates to assays to screen libraries for substances capable of binding to the nucleic acids, polypeptides, peptides or antibodies defined above. Suitable libraries may, for example, include small molecules, peptides, polypeptides or antibodies.

The invention relates to assays for identification as well as to assays for characterization of substances that inhibit or activate cell cycle progression or bind to said nucleic acids, polypeptides, peptides or antibodies. Particularly, the invention relates to screening assays for drugs. Such drugs may be identified and characterized from libraries of unspecified compounds as well as libraries of drugs which are already known for treatment of other diseases. For such known drugs also potential side-effects and therapeutically applicable doses are known.

Suitable drugs include "interacting drugs", i.e. drugs that bind to the polypeptides or nucleic acids identified above. Such interacting drugs may either inhibit or activate the molecule they are bound to. Examples for interacting substances are peptide nucleic acids comprising sequences identified above, antisense RNAs, siRNAs, ribozymes, aptamers, antibodies and molecular affinity bodies (CatchMabs, Netherlands). Such drugs may be used according to any aspect of the present invention, including use for the manufacture of medicaments and methods of treatment of proliferative diseases. It is known that such interacting drugs can also be labeled and used as ligands for diagnosis of a disease associated with cell cycle control or cell cycle progression.

10

Suitable screening assays are known in the art. For example, in a preferred embodiment of the invention the screening method for the identification and characterization of an inhibitor or an activator molecule that inhibits or activates cell cycle progression comprises the following steps:

15

- a) transformation of a nucleic acid molecule or a nucleic acid expression vector as defined above into a host cell or host organism,
- b) cultivation of the host cell or host organism obtained in step a) under conditions that allow the overexpression of the polypeptide or RNA encoded by or corresponding to the nucleic acid of step (a) either in the presence or in the absence of at least one candidate for an inhibitor- or activator-molecule, and
- c) analysis of the cell cycle progression in the cultivated cell or organism and thereby identification of an inhibitor or activator of cell cycle progression.

20

The term "expression vector" as used herein does not only relate to RNA or siRNA expressing vectors, but also to vectors expressing peptides, polypeptides or proteins.

The transfer of the expression vector into the host cell or host organism hereby may be performed by all known transformation or transfection techniques, including, but not limited to calcium phosphate transformation, lipofection, microinjection. Host cell/host organisms may be all suitable cells or organisms that allow detection of impaired cell division, preferably of impaired cell cycle control or cell cycle progression. A particularly preferred host organism is *C. elegans*, since its translucent body allows an easy detection of

30

- 33 -

failures during cell division, including cell cycle progression. Vertebrate cells, preferably mammalian, more preferably human cells, in particular human cell lines are also preferred host cells. The expression vector may be any known vector that is suitable to allow the expression of the nucleic acid sequence as defined above. Preferred expression vectors possess expression cassettes comprising a promoter that allows an overexpression of the RNA, peptide or polypeptide as defined above.

After the transfer of the expression vector into the host cell/host organism one part of the host cells or host organisms are cultured in the presence of at least one candidate of an inhibitor- or activator-molecule and under culture conditions that allow the expression, preferably the overexpression of the RNA, peptide or polypeptide as defined above. The other part of the transfected host cells are cultured under the same culture conditions, but in the absence of the candidate of an inhibitor- or activator-molecule.

Finally, after an appropriate incubation time/culture period the proliferation state and/or cell divisions for host cells or host organisms that had been cultured in the presence or in the absence of the at least one candidate for an inhibitor or an activator molecule are detected or preferably quantified. This detection or quantification step is preferably done by time lapse fluorescence or DIC microscopy, particularly in those cases when the host organism is *C. elegans* or another mostly translucent organism that is available to be analysed by time lapse fluorescence or DIC microscopy. The detection /quantification step may also be done by any other technique known to the state of the art that is suitable to analyse the proliferation state or the extent of cell division, preferably all kinds of microscopic techniques.

In another preferred embodiment, the screening method for the identification and characterization of an interacting molecule that inhibits or activates cell cycle progression from a library of test substances comprises the following steps:

- a) recombinantly expressing a polypeptide encoded by a nucleic acid molecule sequence as defined above in a host cell,
- b) isolating and optionally purifying the recombinantly expressed polypeptide of step (a),

- 34 -

- c) optionally labelling of the test substances and/or labelling of the recombinantly expressed polypeptide,
- d) immobilizing the recombinantly expressed polypeptide to a solid phase,
- e) contacting of at least one test substance with the immobilized polypeptide,
- 5 f) optionally one or more washing steps,
- g) detecting the binding of the at least one test substance to the immobilized polypeptide at the solid phase, and
- h) performing a functional assay for inhibition or activation of cell cycle progression.

10

Step a) includes the recombinant expression of the above identified polypeptide or of its derivative from a suitable expression system, in particular from cell-free translation, bacterial expression, or baculovirus-based expression in insect cells.

15

Step b) comprises the isolation and optionally the subsequent purification of said recombinantly expressed polypeptides with appropriate biochemical techniques that are familiar to a person skilled in the art.

- 20 Alternatively, these screening assays may also include the expression of derivatives of the above identified polypeptides which comprises the expression of said polypeptides as a fusion protein or as a modified protein, in particular as a protein bearing a "tag"-sequence. These "tag"-sequences consist of short nucleotide sequences that are ligated 'in frame' either to the N- or to the C-terminal end of the coding region of said target gene.
- 25 Commonly used tags to label recombinantly expressed genes are the poly-Histidine-tag which encodes a homopolypeptide consisting merely of histidines, particularly six or more histidines, GST (glutathion S-transferase), c-myc, FLAG[®], MBP (maltose binding protein), and GFP. In this context the term "polypeptide" does not merely comprise polypeptides with the nucleic acid sequences of SEQ ID No. 1 to 31, their naturally occurring homologs,
- 30 preferably orthologs, more preferably human orthologs, but also derivatives of these polypeptides, in particular fusion proteins or polypeptides comprising a tag-sequence.

These polypeptides, particularly those labelled by an appropriate tag-sequence (for instance a His-tag or GST-tag), may be purified by standard affinity chromatography protocols, in particular by using chromatography resins linked to anti-His-tag-antibodies or to anti-GST-antibodies which are both commercially available. Alternatively, His-tagged
5 molecules may be purified by metal chelate affinity chromatography using Ni-ions. Alternatively to the use of 'label-specific' antibodies the purification may also involve the use of antibodies against said polypeptides. Screening assays that involve a purification step of the recombinantly expressed target genes as described above (step 2) are preferred embodiments of this aspect of the invention.

10

In an - optional - step c) the compounds tested for interaction may be labelled by incorporation of radioactive isotopes or by reaction with luminescent or fluorescent compounds. Alternatively or additionally also the recombinantly expressed polypeptide may be labelled.

15

In step d) the recombinantly expressed polypeptide is immobilized to a solid phase, particularly (but not limited) to a chromatography resin. The coupling to the solid phase is thereby preferably established by the generation of covalent bonds.

20 In step e) a candidate chemical compound that might be a potential interaction partner of the said recombinant polypeptide or a complex variety thereof (particularly a drug library) is brought into contact with the immobilized polypeptide.

In an - optional - step f) one or several washing steps may be performed. As a result just
25 compounds that strongly interact with the immobilized polypeptide remain bound to the solid (immobilized) phase.

In step g) the interaction between the polypeptide and the specific compound is detected, in particular by monitoring the amount of label remaining associated with the solid phase
30 over background levels.

Such interacting molecules may be used without functional characterization for diagnostic purposes as described above.

In step h) the interacting molecule is further analyzed for inhibition or activation of cell cycle progression. Such analysis or functional assay can be performed according to any assay system known in the art. A suitable assay may include the cultivation of a host cell or
5 host organism in the presence (test condition) or absence (control condition) of the interacting molecule, and comparison of cell cycle progression under test and control conditions.

In another aspect, the invention relates to a method for the preparation of a pharmaceutical
10 composition wherein an inhibitor or activator of cell cycle progression is identified according to any of the screening methods described above, synthesized in adequate amounts and formulated into a pharmaceutical composition.

Suitable methods to synthesize the inhibitor or activator molecules are known in the art.
15 For example, peptides or polypeptides can be synthesized by recombinant expression (see also above), antibodies can be obtained from hybridoma cell lines or immunized animals. Small molecules can be synthesized according to any known organic synthesis methods.

Adequate amounts relate to pharmaceutically effective amounts.

20

Similarly, said inhibitor or activator may be provided by any of the screening methods described above and formulated into a pharmaceutical composition.

25 **Brief Description of the Drawings**

Fig. 1 shows DIC microscopy images taken from time-lapse recording of the first round of cell division in *C. elegans* F1 progeny from an F0 parent treated with dsRNA (RNAi) directed against F59E12.11.

30 Fig. 2 shows an amino acid sequence alignment of F59E12.11 and the corresponding human ortholog.

- 37 -

Fig. 3 shows DIC microscopy images taken from time-lapse recording of the first two rounds of cell division in *C. elegans* F1 progeny from F0 a parent treated with dsRNA (RNAi) directed against Y71H2B.3.

Fig. 4 shows an amino acid sequence alignment of Y71H2B.3 and its corresponding human and *Drosophila* orthologs.

Fig. 5 shows DIC microscopy images taken from time-lapse recording of the first two rounds of cell division in wild type untreated *C. elegans*.

Fig. 6: shows the remaining mRNA levels after RNAi treatment of HeLa cells. RNAi treatment of HeLa cells with siRNAs directed against NP_477517.1 and NP_001542.1, the human orthologs of *C. elegans* genes F59E12.11 and Y71H2B.3, respectively, results in the specific reduction to mRNA levels below 10% compared control treated samples.

mRNA, remaining mRNA levels (% of negative control treated sample); pos. ctrl., positive control; neg. ctrl., negative control

Fig. 7: shows the effect of RNAi treatment on cell proliferation, apoptosis, and mitosis in HeLa cells. For graphical presentation, proliferation, apoptosis rate, and MI of untreated cells were set to 100.

prolif., cell proliferation; apopt., apoptosis; MI; mitotic index; %, percent of untreated sample; scr. ctrl., scrambled control; untrtd., untreated.

The following examples illustrate the present invention without, however, limiting the same thereto.

EXAMPLE 1: Protocol for identifying functional orthologs in other species

To identify orthologous genes, the following procedure was used: The identified homologous amino acid sequences themselves were used for BLAST searches. If the original *C. elegans* protein was (re-)identified by a BLAST hit with an e-value of less than 10^{-5} , the identified homolog was defined as an ortholog. The BLAST search was performed with the default parameters and the low complexity filter on. An alternative parameter for identification of homologous genes can be the percentage of sequence identity. Over 100 residues, a sequence identity of 30% defines a homologous gene. After the BLAST search is completed, multiple sequence alignment is performed using appropriate software (for example, CLUSTALW) and a neighbour joining phylogenetic tree is generated. Any person skilled in the art can identify the human ortholog from a phylogenetic tree. Essentially, the human sequence that is separated on the tree by a single speciation event or most closely related on the tree is likely to be an ortholog.

EXAMPLE 2: Generation of dsRNA molecules for RNAi experiments

First, oligonucleotide primer pair sequences were selected to amplify portions of the gene of interest's coding region using standard PCR techniques. Primer pairs were chosen to yield PCR products containing at least 500 bases of coding sequence, or a maximum of coding bases for genes smaller than 500 bases. In order to permit the subsequent use of the PCR product as a template for *in vitro* RNA transcription reactions from both DNA strands, the T7 polymerase promoter sequence "TAATACGACTCACTATAGG" was added to the 5' end of forward primers, and the T3 polymerase promoter sequence "AATTAACCCTCACTAAAGG" was added to the 5' end of reverse primers. The synthesis of oligonucleotide primers was completed by a commercial supplier (Sigma-Genosys, UK or MWG-Biotech, Germany).

PCR reactions were performed in a volume of 50 μ l, with Taq polymerase using 0.8 μ M primers and approximately 0.1 μ g of wild-type (N2 strain) genomic DNA template. The PCR products were EtOH precipitated, washed with 70% EtOH and resuspended in 7.0 μ l TE. 1.0 μ l of the PCR reaction was pipetted into each of two fresh tubes for 5 μ l

- 39 -

transcription reactions using T3 and T7 RNA polymerases. The separate T3 and T7 transcription reactions were performed according to the manufacturer's instructions (Ambion, Megascript kit), each diluted to 50 µl with RNase-free water and then combined. The mixed RNA was purified using RNeasy kits according to the manufacturer's instructions (Qiagen), and eluted into a total of 130 µl of RNase-free H₂O. 50 µl of this was mixed with 10 µl 6X injection buffer (40 mM KPO₄ pH 7.5, 6 mM potassium citrate, pH 7.5, 4% PEG 6000). The RNA was annealed by heating at 68°C for 10 min, and at 37°C for 30 min. Concentration of the final dsRNAs were measured to be in the range of 0.1-0.3 µg/µl. The products of the PCR reaction, of the T3 and T7 transcription reactions, as well as the dsRNA species were run on 1% agarose gels to be examined for quality control purposes. Success of double stranding was assessed by scoring shift in gel mobility with respect to single stranded RNA, when run on non-denaturing gels.

EXAMPLE 3: Injections of dsRNA and phenotypic assays

dsRNAs were injected bilaterally into the syncytial portion of both gonads of wild-type (N2 strain) young adult hermaphrodites, and the animals incubated at 20°C for 24 hrs. Embryos were then dissected out from the injected animals and analyzed by time-lapse differential interference contrast videomicroscopy for potential defects in cell division processes, capturing 1 image every 5 seconds, as previously described (Gönczy *et al.*, Dissection of cell division processes in the one cell stage *Caenorhabditis elegans* embryo by mutational analysis. *J Cell Biol* 144, 927-946 (1999)). For each experiment, embryos from at least 3 different injected worms were filmed in this manner, from shortly after fertilization until the four cell stage. Embryos from 2 additional injected worms were recorded for shorter periods, covering the 2 cell and the 4 cell stage, respectively, thus yielding documentation for at least 5 injected worms in each experiment.

In some cases, embryos exhibited acute sensitivity to osmotic changes, as evidenced by their loss of structural integrity during the dissection of the injected animals. In order to overcome this limitation, injected animals were not dissected, but rather, anaesthetized for 10 min in M9 medium containing 0.1% tricaine and 0.01% tetramisole, and mounted intact

- 40 -

on an agarose pad to observe the F1 embryogenesis *in utero* (Kirby et al., Dev. Biol. 142, 203-215 (1990)). The resolution achieved by viewing through the body wall does not equal that achieved by observing dissected embryos, and only limited phenotypic analysis was conducted in these cases.

- 5 Three injected worms were also transferred to 3 fresh plates 24 hrs after injection of the dsRNA, and left at 18°C. Three days later, the plates were checked with a stereomicroscope (20-40x total magnification) for the presence of F1 larvae (L2's - L4's), as well as their developmental stage. Three days after that, the plates were inspected again for the presence of F1 adults, as well as their overall body morphology and the presence of
- 10 F2 progeny.

EXAMPLE 4: Characterization of the *C. elegans* gene F59E12.11

- dsRNA was designed and used to specifically silence the expression of the *C. elegans* gene
- 15 by RNAi, thereby testing its functional involvement in the first round of embryonic cell division in this metazoan species. The dsRNA was synthesized *in vitro* from PCR-amplified wild type genomic DNA fragments of the F59E12.11 gene. For PCR, the following primer pair was used:
- "TAATACGACTCACTATAGGGGATTCTTCAATCGGCTCA" with
- 20 "AATTAACCCTCACTAAAGGTATGTCGTTTCGTCCCATCAG" as forward and reverse primers, respectively. The dsRNA was purified, and injected into adult hermaphrodite worms. The phenotypic consequences of the RNAi treatment were documented 24 hours later in the F1 progeny of injected worms, using time-lapse differential interference contrast (DIC) microscopy. Embryo recordings started ~20
- 25 minutes after fertilisation, while the female pronucleus is completing its meiotic divisions, until ~15 to 20 minutes later.

- Control worms were either not injected, or injected with irrelevant dsRNA. Irrelevant dsRNA was made of the same nucleotide composition as the experimental dsRNA, but the nucleotides were in random order. In the F1 progeny of such control worms the cellular
- 30 events of the first two rounds of embryonic cell division were found to exhibit very limited variability, as observed by DIC microscopy. All processes that were examined and scored

- 41 -

for the possibility of phenotypic deviations are listed and illustrated in Figure 5. Briefly, the antero-posterior polarity of the embryo is initially determined by the position of the male pronucleus at the cortex, shortly after entry into the egg. This is accompanied by a clear, coordinated flow of yolk granules through the central portion of the cytoplasm along the embryo's longitudinal axis towards the male pronucleus, and a concomitant series of cortical waves or ruffles progressing towards the anterior of the embryo. Shortly thereafter, the male and female pronuclei undergo highly patterned migrations resulting in their meeting within the posterior half of the embryo, followed by a centration and rotation of the pronuclear pair and associated centrosomes to set up the future mitotic spindle along the embryo's longitudinal axis. After synchronous breakdown of the pronuclear envelopes, the clearly bipolar mitotic spindle is initially short, but then rockingly elongates. These movements are accompanied by a slight posterior displacement of the posterior spindle pole, while the anterior spindle pole remains approximately stationary. This then results in an asymmetric positioning of the spindle during anaphase and telophase, thereby yielding an asymmetric placement of the cytokinetic furrow, and generating unequally-sized daughter cells: a smaller posterior P1 blastomere, and larger anterior AB blastomere. While the AB nucleus then migrates directly to the center of the AB cell, the P1 nucleus typically migrates further towards the posterior of that cell, before undergoing a pronounced 90° rotation while re-migrating to the anterior P1 cortex with one of its duplicated centrosomes leading. This insures that the P1 blastomere then divides along the embryo's longitudinal axis, perpendicular to that of the AB blastomere. These two divisions occur asynchronously, with P1 lagging 2-3 minutes behind AB.

In the F1 embryos of worms injected with dsRNA, the following highly reproducible phenotypes are observed (Fig. 1). The embryos show an irregular cytoplasmic texture. At the poles, areas of uncondensed chromosomal material can be observed (arrows). The embryos arrest development before pronuclear formation. The phenotype is accompanied by osmotic instability, which presented itself by the embryo filling the egg shell. The phenotype is embryonic lethal.

All observed phenotypes indicate a requirement for F59E12.11 gene function in cell cycle progression during mitosis. Since this function is essential to cell division throughout metazoans, this gene and any homologs and derivatives thereof represent excellent tools

- 42 -

for use in the development of a wide range of therapeutics including anti-proliferative agents. Analysis of the F59E12.11 gene sequence reveals a clear ortholog in human (GenBank Accession No. NP_477517), the sequence similarity being in the N-terminal half of the protein. The ortholog had no function ascribed to it until now. There has been
 5 no information linking the genes to cell cycle control or cell cycle progression. Based on the extremely high sequence conservation at the protein level, it can be concluded that the ortholog most likely encodes a protein with equivalent function in cell cycle progression in humans.

10 **EXAMPLE 5: Characterization of the *C. elegans* gene Y71H2B.3**

dsRNA was designed and used to specifically silence the expression of the *C. elegans* gene by RNAi, thereby testing its functional involvement in the first 2 rounds of embryonic cell division in this metazoan species. The dsRNA was synthesized in vitro from PCR-
 15 amplified wild type genomic DNA fragments of Y71H2B.3. For PCR, the following primer pair was used: "TAATACGACTCACTATAGGTGCGAAACCTGAATTTTCC" with "AATTAACCCTCACTAAAGGGCTCATCAATTGAAACGGCT" as forward and reverse primers, respectively. The dsRNA was purified, and injected into adult hermaphrodite worms. The phenotypic consequences of the RNAi treatment were
 20 documented 24 hours later in the F1 progeny of injected worms, using time-lapse differential interference contrast (DIC) microscopy. Embryo recordings started ~20 minutes after fertilisation, while the female pronucleus is completing its meiotic divisions, until the 4 cell stage, ~30 minutes later.

25 In the F1 progeny of control worms that were either not injected, or injected with irrelevant dsRNA, the cellular events of the first two rounds of embryonic cell division were found to exhibit very limited variability, as observed by DIC microscopy and described in Example 3.

In the F1 embryos of worms injected with dsRNA, the following highly reproducible
 30 phenotypes are observed (Fig. 3). There is a lack of cortical ruffling (symbolized by the cross in Fig. 3 A) with some irregular blebbing at the anterior end of the embryo, resulting in attenuated furrowing at the pseudo-cleavage stage (Fig. 3 B, white arrow). Pronuclei are

20

Design and synthesis of siRNAs

The following siRNA sequences were used:

5-AGUACUGCUUACGAUACGGTT-3
3-TTUCAUGACGAAUGCUAUGCC-5

- 44 -

positive control (PCNA, 5-GGAGAAAGUUUCAGACUAUTT-3
proliferating cell nuclear antigen) 3-GTCCUCUUUCAAAGUCUGAUA-5

NP_477517.1 5-GGGCUAUUGAGUGGCCAGATT-3
5 3-TTCCCGAUAACUCACCGGUCU-5

NP_001542.1 5-GGUGGAUUGAUUAGCUUTT-3
3-CTCCACCUAACUAUAGUCGAA-5

10 Transfection

HeLa cells were treated with siRNAs at a final concentration of 100nM using a lipofection based transfection protocol.

24 h before transfection, HeLa cells were seeded in 96well plates at a density of 6,000 cells/well.

- 15 On the day of transfection, the transfection mix was prepared as follows: 1 µl of a 10 µM stock of siRNA was diluted with 16 µl of Opti-MEM (Invitrogen Inc.), and 0.4 µl Oligofectamine transfection reagent (Invitrogen) were diluted with 2.4 µl of Opti-MEM. For complex formation, both solutions were gently mixed and incubated for 20 min at RT. Culture medium was removed from the cells and 80 µl of fresh medium (DMEM, 20 Invitrogen) were added, followed by addition of 20 µl of transfection mix. Cells were incubated at 37°C for 4 hours, 50 µl of fresh medium, supplemented with 30 % fetal calf serum were added, followed by another incubation for 48-72 hours.

Determination of silencing level by quantitative RT-PCR (qRT-PCR)

- 25 48 hours after transfection, total RNA was extracted from RNAi treated cells using Invisorb kits (Invitek GmbH, Berlin), and cDNA was produced with ABI TaqMan reverse transcription reagents (Applied Biosystems, USA). In both cases the manufacturer's instructions were followed. Quantitative real-time PCR was performed using the following protocol: 5.5µl of 2x SybrGreen PCR mix (Applied Biosystems) were mixed with 3 µl of 30 sample cDNA and 2.5 µl of a 2 µM solution of gene specific PCR primers, followed by incubation in a ABI-7900-HT real-time PCR machine at 50°C 2min - 95°C 10min - 45 cycles (95°C 15sec - 60°C 1min) - 95°C 15sec - 60°C 15sec - 95°C 15sec. In addition to the gene specific reaction, a second, reference reaction was run for each cDNA sample, using

primers for 18S rRNA. Amplification signals from different gene specific samples were normalized using the reference values on 18S rRNA for these respective samples, and compared to samples from control (scrambled siRNA from Ambion Inc.) treated cells.

5 *Proliferation assay*

In order to quantify the number of living cells after RNAi treatment, ATP levels were measured 72h after transfection using the ATPlite assay (Perkin Elmer). Cells were extracted and treated according to the manufacturer's instructions. Luminescence read out was performed on a Victor 2 multi label reader (Perkin Elmer). For graphical presentation
10 purposes the proliferation of untreated cells was set to 100.

Apoptosis assay

The levels of programmed cell death in RNAi treated cells were determined 72 hours after transfection, using the Caspase 3/7 specific fluorometric assay ApoOne by Promega,
15 following the manufacturer's instructions. Read out was performed on a Victor 2 multi label reader (Perkin Elmer). For graphical presentation purposes the apoptosis rate of untreated cells was set to 100.

Mitotic Index (MI)

20 Phosphorylation at serin 10 of histone H3 is considered a hallmark of mitosis, appearing in early prophase and disappearing during telophase. Using immunofluorescence microscopy, mitotic cells can be revealed by an increased binding of a phospho-histone H3 antibody, detected by a suitable fluorescence labelled secondary antibody.

25 RNAi treated cells in 96 well microscopy plates were stained using the following protocol: Cells were washed with PBS and fixed with 4% para-formaldehyde for 30 min at RT, followed by three washes with PBS. Cells were then permeabilised and blocked in the presence of 0.1% Triton X-100 and 2% BSA for 30 min. The supernatant was removed and anti Phospho Histone H3 (mouse monoclonal antibody clone 6G3, Cell Signalling
30 Technologies) was added at a dilution of 1:750 for 2 hours at RT, followed by three washes with PBS. For detection of Phosph Histone H3 labelled nuclei, goat anti mouse antibody (1:500), coupled to Alexa Fluor 568 (Molecular Probes) was added in a solution supplemented with 0.5 µg/ml Dapi (4',6-diamidino-2-phenylindole, dihydrochloride),

- 46 -

FluoroPure™ grade, Molecular Probes) for detection of all nuclei. After incubation for 2 hours at RT, cells were washed four times and images were taken using an automated microscopy system (Discovery-1, Universal Imaging Inc.), acquiring a minimum of 6 images/well. Metamorph-HCS image processing software was used to determine the numbers of mitotic and overall nuclei. The Mitotic Index resembles the fraction of mitotic over all nuclei in a given cell population. For graphical presentation purposes the MI of untreated cells was set to 100.

Effects of RNAi treatment

- RNAi treatment of HeLa cells using an siRNA directed against NP_477517.1, the human ortholog of *C. elegans* gene F59E12.11, results in a 40% reduction of cell proliferation and a 2fold increase in the rate of apoptosis. RNAi treatment of HeLa cells using an siRNA directed against NP_001542.1, the human ortholog of *C. elegans* gene Y71H2B.3, results in a 80% reduction of cell proliferation, a 2.5fold increase in the rate of apoptosis, and a significant drop in the mitotic index.

Claims

1. The use of an isolated nucleic acid molecule comprising a nucleic acid molecule with a sequence selected from the group of sequences consisting of:
 - a) the nucleic acid sequences presented in SEQ ID NO. 1, 3;
 - b) nucleic acid sequences encoding polypeptides that exhibit a sequence identity with the protein encoded by a nucleic acid according to a) of at least 70 % over 100 residues and/or which are detectable in a computer aided search using the BLAST sequence analysis programs with an e-value of at most 10^{-5} ,
 - c) sequences of nucleic acid molecules which are capable of hybridizing with the nucleic acid molecules with sequences corresponding to (a) or (b) under conditions of medium or high stringency,
 - d) the antisense-sequence of any of the sequences as defined in (a), or (b),
 - e) fragments of (a), (b), (c) or (d), wherein the fragments are larger than 15 nucleotides,
 - f) single-stranded RNA in the antisense direction corresponding to any of the sequences as defined in (a) or (b), or single-stranded RNA in the sense direction corresponding to any of the sequences as defined in (c),for the manufacture of a medicament for the inhibition of cell cycle progression.
2. The use according to claim 1, wherein the isolated nucleic acid molecule comprises small interfering RNA with a sequence corresponding to any of the sequences according to claim 1, or wherein the nucleic acid molecule is contained in at least one nucleic acid expression vector which is capable of producing a double-stranded RNA-molecule comprising a sense-RNA-strand and an antisense-RNA-strand under suitable conditions, wherein each RNA-strand, independently from the other, has a length of 19 to 31 nucleotides.
3. The use according to claim 1, wherein the nucleic acid molecule is contained in at least one nucleic acid expression vector comprising a first expression cassette containing the nucleic acid corresponding to the sense-RNA-strand under the

2004271725 26 Mar 2010

control of a first promoter and a second expression cassette containing the nucleic acid corresponding to the antisense-RNA-strand under the control of a second promoter.

4. The use according to claim 1, wherein the nucleic acid molecule is contained in at least one nucleic acid expression vector comprising an expression cassette containing the nucleic acid corresponding to the sense-RNA-strand and the antisense-RNA-strand under the control of a promoter leading to a single-stranded RNA-molecule and wherein the single-stranded RNA-molecule is capable of forming a back-folded stem-loop-structure.
5. The use according to any of claims 2 to 4, wherein each RNA-strand, independently from the other, has a length of 20 to 25, preferably of 20 to 22 nucleotides.
6. The use according to any of claims 2 to 4, wherein each RNA-strand, independently from the other, has a length of 26 to 28, preferably of 27 nucleotides.
7. The use of an antibody which is directed against at least one peptide or polypeptide with a sequence selected from the group consisting of:
 - (a) a sequence as disclosed in SEQ ID NO. 2, 4;
 - (b) a sequence that exhibits a sequence identity with any of the sequences according to (a) of at least 70 % over 100 residues,
 - (c) fragments of the sequences defined in (a) or (b),

for the manufacture of a medicament for the inhibition of cell cycle progression.

8. The use according to any of claims 1 to 7, wherein the medicament is for the therapy of a proliferative disease, particularly wherein the disease is coronary restenosis or a neoplastic disease, the latter preferably selected from the group consisting of lymphoma, lung cancer, colon cancer, ovarian cancer and breast cancer.

9. The use of an isolated nucleic acid molecule comprising a nucleic acid with a sequence selected from the group of sequences consisting of:

- a) the nucleic acid sequences presented in SEQ ID NO. 1, 3;
- b) nucleic acid sequences encoding polypeptides that exhibit a sequence identity with the protein encoded by a nucleic acid according to a) of at least 70 % over 100 residues and/or which are detectable in a computer aided search using the BLAST sequence analysis programs with an e-value of at most 10^{-5} ,
- c) fragments of (a) or (b), wherein the fragments are larger than 15 nucleotides,

or the use of an isolated peptide or polypeptide comprising a peptide or polypeptide with a sequence selected from the group consisting of:

- d) a sequence as disclosed in SEQ ID NO. 2, 4;
- e) a sequence that exhibits a sequence identity with any of the sequences according to (d) of at least 70 % over 100 residues,
- f) fragments of the sequences defined in (d) or (e),

for the manufacture of a medicament for the activation of cell cycle progression.

10. The use of an antibody which is directed against at least one peptide or polypeptide with a sequence as defined in claim 7 for the manufacture of a medicament for the activation of cell cycle progression.
11. The use according to any of claims 9 to 10, wherein the medicament is for the treatment of a disease characterized by increased apoptosis, growth retardation, or slowed wound healing.
12. The use of an isolated nucleic acid molecule comprising a sequence as defined in claim 1 or the use of an antibody binding specifically at least one polypeptide comprising a sequence as defined in claim 7 for the in vitro diagnosis of a proliferative disease or a disease associated with abnormal cell cycle progression,

2004271725 26 Mar 2010

particularly wherein the disease is coronary restenosis or a neoplastic disease, the latter preferably selected from the group consisting of lymphoma, lung cancer, colon cancer, ovarian cancer and breast cancer.

13. A diagnostic kit containing an isolated nucleic acid molecule as defined in claim 1 or 2 and/or an antibody which is directed against at least one polypeptide as defined in claim 7 when used in the in vitro diagnosis of a proliferative disease or a disease associated with abnormal cell cycle progression.
14. The use of an isolated nucleic acid molecule or of a nucleic acid expression vectors as defined in any of claims 1 to 6 or of a polypeptide with a sequence as defined in claim 7 or of an antibody which is directed against at least one polypeptide comprising a sequence as defined in claim 7, in a screening assay for the identification and characterization of drugs that inhibit or activate cell cycle progression.
15. A screening method for the identification and characterization of an inhibitor or an activator molecule that inhibits or activates cell cycle progression comprising the following steps:
 - a) transformation of a nucleic acid molecule or a nucleic acid expression vector as defined in any of claims 1 to 6 into a host cell or a non-human host organism,
 - b) cultivation of the host cell or host organism obtained in step a) under conditions that allow the overexpression of the polypeptide or RNA encoded by or corresponding to the nucleic acid of step a) either in the presence or in the absence of at least one candidate for an inhibitor- or activator-molecule, and
 - c) analysis of the cell cycle progression in the cultivated cell or organism and thereby identification of an inhibitor or activator of cell cycle progression.
16. A screening method for the identification and characterization of an interacting molecule that inhibits or activates cell cycle progression from a library of test substances comprising the following steps:

- a) recombinantly expressing a polypeptide encoded by a nucleic acid molecule sequence as defined in claim 1 in a host cell,
- b) isolating and optionally purifying the recombinantly expressed polypeptide of step (a),
- c) optionally labelling of the test substances and/or labelling of the recombinantly expressed polypeptide,
- d) immobilizing the recombinantly expressed polypeptide to a solid phase,
- e) contacting of at least one test substance with the immobilized polypeptide,
- f) optionally one or more washing steps,
- g) detecting the binding of the at least one test substance to the immobilized polypeptide at the solid phase, and
- h) performing a functional assay for inhibition or activation of cell cycle progression.

Fig. 1 F59E12.11

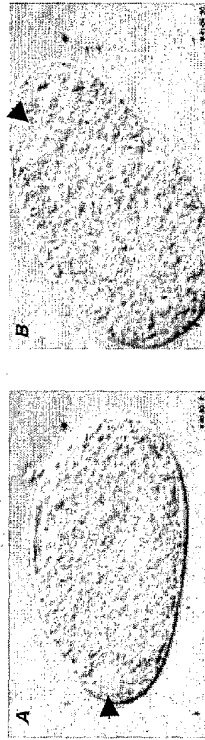

Fig. 2

CLUSTAL W (1.8) multiple sequence alignment

```

F59E12.11      MGNEQSSSTAGTSSNPQOSSFPLTRASTKRSKGIITVKDGNIPQEKLEDDDEIKRET
NP_477517      MGSEQSSEAE--SRPNDLNSVTPSPAKHRAKMDDIVVVAQSQASRNVSNDPVIKLG
*****:  ***: ***: .  : **:* ** .***:.* .***:.* ** :
F59E12.11      EIPRFLPVIPIAVIGKRDPTNQGASYTHOKISSRFFRLATRLQEHFAVNAKAVAADQAK
NP_477517      EIPTFQPLKGLLSGQTSPTNA---KLEKLD SQVLQLCLRYQDHLHQCAFAVAFDQNA
** * **: :.:. : . ** . :.:.* :.:.* * **: * **: * **: * :
F59E12.11      IPATCKSVEAKMIRLIEETRAHKEQHDGFMAALSGINOLHDDICSIQIILEDIVPMVETL
NP_477517      LVKRIKEMDLSVETLFSFMOEROKRYAKYAEQIQXVNMESAILRRIQMIGIDQTVFLDLRL
*.:. : *.: : :.:. : :.:. : :.:. : :.:. : :.:. : :.:. :
F59E12.11      NEILTPDERLPPLNLGSLVLDSPVPSSDSSLQSTFRHNQNIIGHIDQIEPIEIRVVDLEK
NP_477517      NSMLPEGERLEPFSMK-----PD--RELRL
.:* .*** *.: : .*:

```

Y71H2B.3

Fig. 3

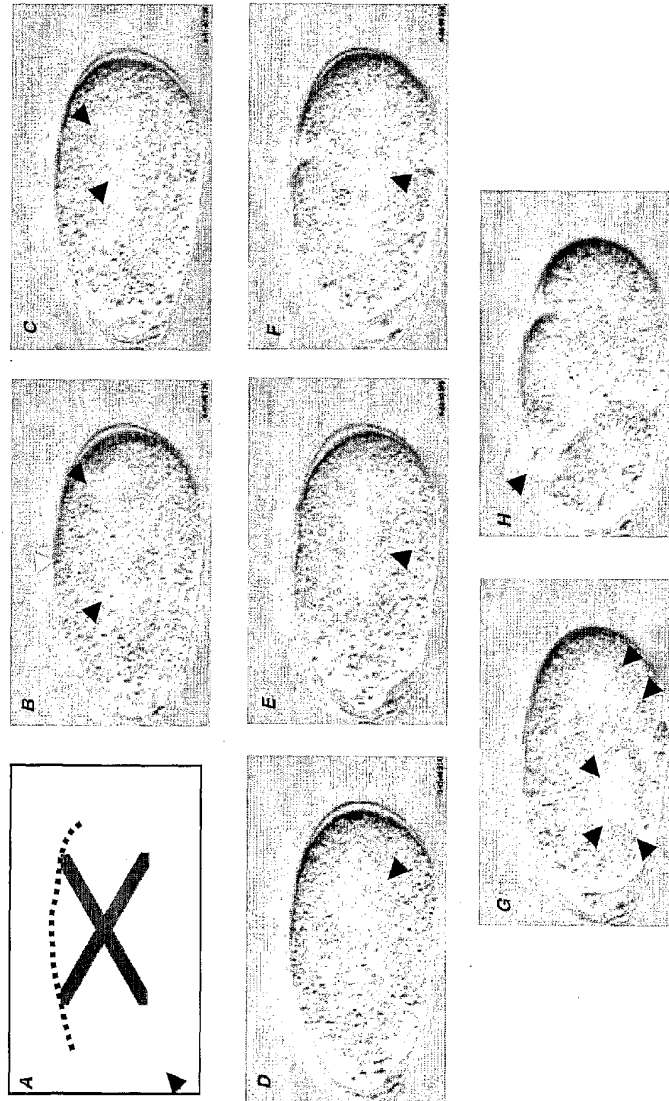

[illegible]

Fig. 4, 2/2

CLUSTAL W (1.8) multiple sequence alignment (Con't)

```

NP_001542      EKEEEDDEO-----TLHRAR-----
AAD05364      SKRMKRRRRCCTGCSGMEGRTRIEGAWATGR-----
Y71H2B.3      EAKAKNR-----
AAF53289      EDEKAVEELQAEQDDDEYLDRMRMDEYKDYQPKSRMSVRDFIKGLPIHDSNETHISN
NP_013741      DRETYKAR-----

NP_001542      -----EWDDN-----KDTHRGYGNR
AAD05364      -----TWASHRRPKDNVYVHTFPR
Y71H2B.3      -----WDEY-----KDDHRRGWGM
AAF53289      EHCIRSQKRSVYLPTEDENSEQLIYMDKRCVLLRYLTQQWFKTLQKREHGGDSGNG
NP_013741      -----EWJDEF-----KESHAKGSGNT
                                     *      .      *

NP_001542      QNMG-----
AAD05364      TTSGGCSGESHVESCTAFDSVK-----
Y71H2B.3      HNKG-----
AAF53289      NGNSTPNCNSTNSKYPRLDDELN
NP_013741      MNRG-----

```

Wild type

Fig. 5

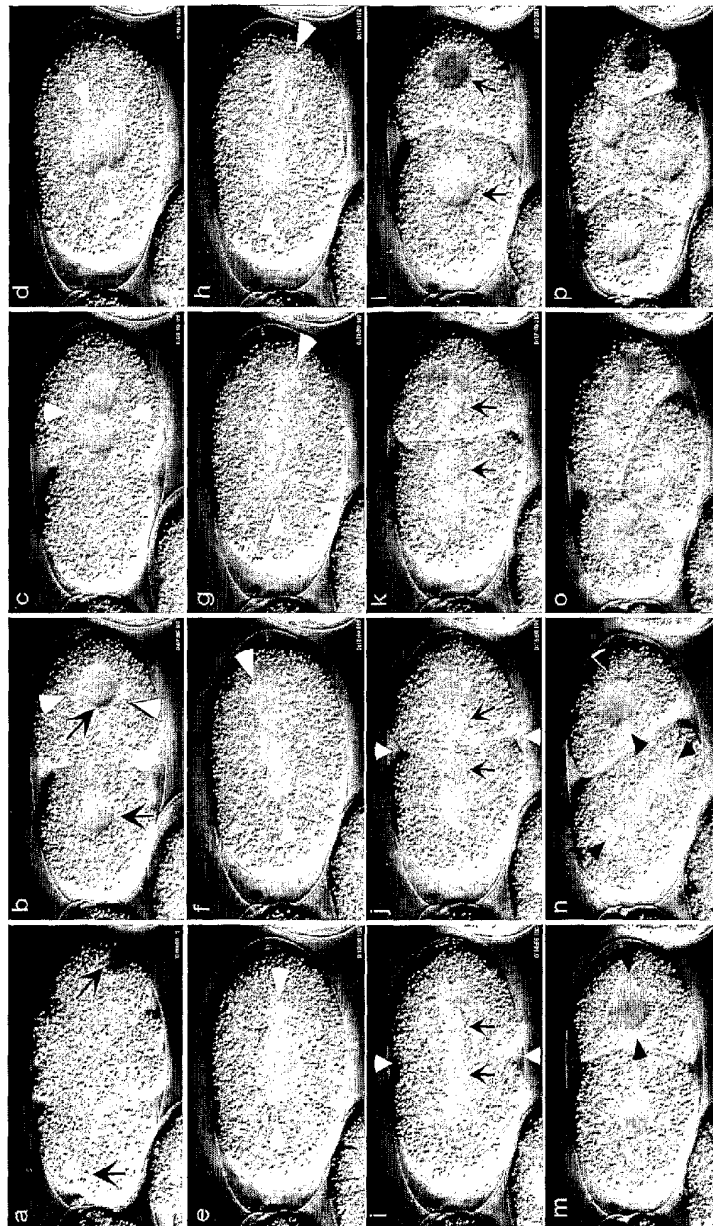

Fig. 6

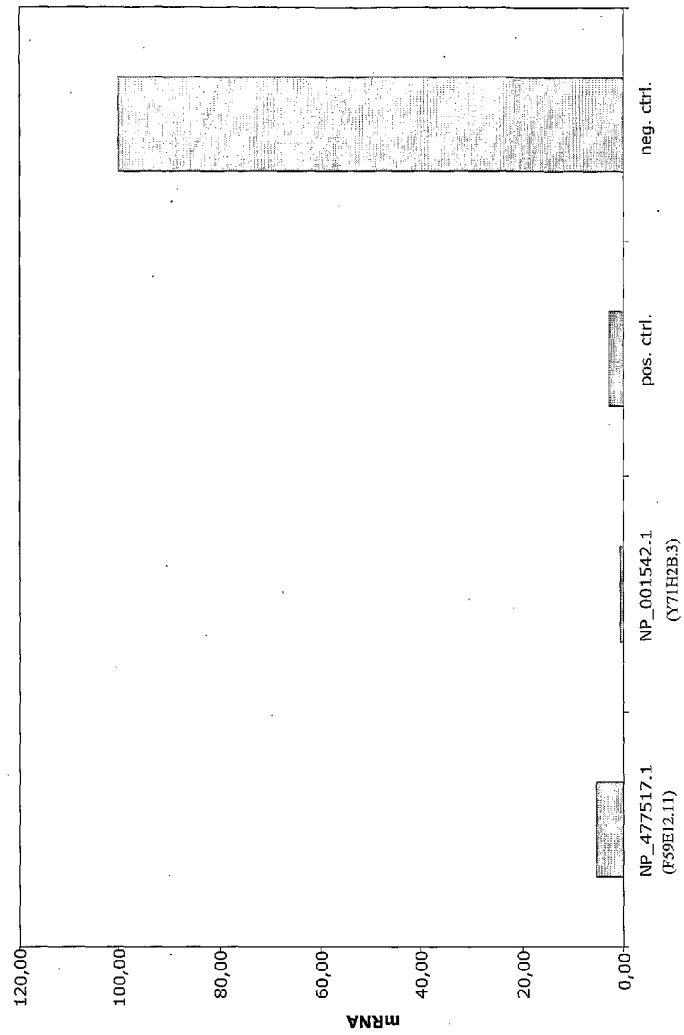
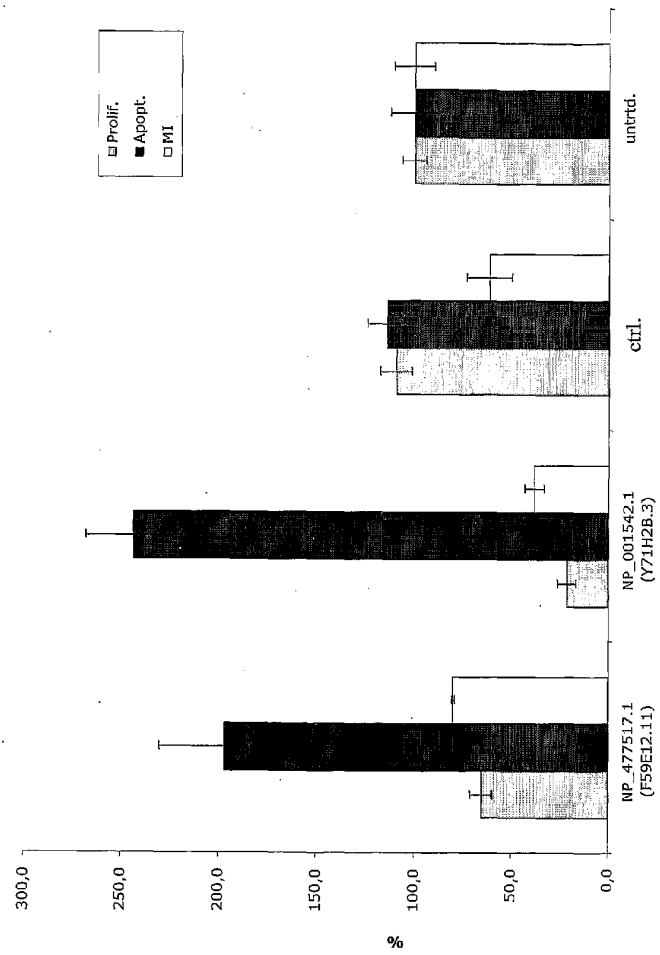

Fig.7



SEQUENCE LISTING

<110> Cenix Bioscience GmbH

<120> The use of eukaryotic genes affecting cell cycle control or cell cycle progression for diagnosis and treatment of proliferative diseases

<130> CE62106PC

<160> 14

<170> PatentIn version 3.1

<210> 1

<211> 936

<212> DNA

<213> Caenorhabditis elegans

```

<400> 1
atgtcgttcg tcccatcaga agttcgactt gatcacacat ttttagaacc gagattcaaa 60
ttccgcgcga gtttgagcca gatatcgaaa ccgacgcaat tcccaccatt gtcggtcagc 120
ccgccgaccc aaacactacc tggaaacgaga ctggttttga tcaaattcaa atgggaccaa 180
ccatcaatag tacaaaaaat taaatcaagg tttatgggaa acgaacaaag ctctcaaca 240
gcgggcacat catctaattc tcaaaatcaa cagtcgtctt ttcatcttct cactcgagcc 300
agtactaac gatcaaaagg cattatcacg gtcaaagatg gcaatattcc tcaagaaaaa 360
ctcgaagatg atgaaattta caaaagattc accgaaattc cccgtttttt gccggtgatt 420
ccagccgtaa taggcaaacg agatccacaa acgaatcaag gagcttctta cactcatcaa 480
aaaatcagtt cgcggccctt ttttcgacta gcaacacgat tacaagaaca ttttgccggt 540
aatgcgaaag cagtggcagc agatcaagct aaaattccag caacttgcaa gagtgttgaa 600
gcgaaaatga tcagacttat tgaagaaaca agagctcata aagaacaaca tgacggtttt 660
atggctgcat tgagcggact taatcaattg cacgatgaca tctgtagtat tcagataatt 720
cttgaagata ttgtgccaat ggttgaaacg cttaatgaaa ttctaactcc cgacgaacgt 780
cttcctcttc ttaatcttgg ctcatgtctc gacagatctc ccgttccaag cagtgatagc 840
tcacttcaaa gtacgccccg ccataatcaa aatattggtc atattgatca aattgagccg 900
attgaagaaa tccgcgtagt tgatctacca aaataa 936

```

<210> 2

<211> 240

<212> PRT

<213> *Caenorhabditis elegans*

<400> 2

Met Gly Asn Glu Gln Ser Ser Ser Thr Ala Gly Thr Ser Ser Asn Pro
1 5 10 15Gln Asn Gln Gln Ser Ser Phe Ser Phe Leu Thr Arg Ala Ser Thr Lys
20 25 30Arg Ser Lys Gly Ile Ile Thr Val Lys Asp Gly Asn Ile Pro Gln Glu
35 40 45Lys Leu Glu Asp Asp Glu Ile Tyr Lys Arg Phe Thr Glu Ile Pro Arg
50 55 60Phe Leu Pro Val Ile Pro Ala Val Ile Gly Lys Arg Asp Pro Gln Thr
65 70 75 80Asn Gln Gly Ala Ser Tyr Thr His Gln Lys Ile Ser Ser Arg Pro Phe
85 90 95Phe Arg Leu Ala Thr Arg Leu Gln Glu His Phe Ala Val Asn Ala Lys
100 105 110Ala Val Ala Ala Asp Gln Ala Lys Ile Pro Ala Thr Cys Lys Ser Val
115 120 125Glu Ala Lys Met Ile Arg Leu Ile Glu Glu Thr Arg Ala His Lys Glu
130 135 140Gln His Asp Gly Phe Met Ala Ala Leu Ser Gly Leu Asn Gln Leu His
145 150 155 160Asp Asp Ile Cys Ser Ile Gln Ile Ile Leu Glu Asp Ile Val Pro Met
165 170 175Val Glu Thr Leu Asn Glu Ile Leu Thr Pro Asp Glu Arg Leu Pro Pro
180 185 190Leu Asn Leu Gly Ser Val Leu Asp Arg Ser Pro Val Pro Ser Ser Asp
195 200 205Ser Ser Leu Gln Ser Thr Pro Arg His Asn Gln Asn Ile Gly His Ile
210 215 220

Asp Gln Ile Glu Pro Ile Glu Glu Ile Arg Val Val Asp Leu Pro Lys

225 230 235 240

<210> 3

<211> 591

<212> DNA

<213> Homo sapiens

<400> 3

atgggcagtg agcagagctc cgagggccgag agccgaccca acgatctgaa ctcttcagtg 60

actccttcac cagccaagca tagagccaag atggatgata ttgtggttgt agctcagggc 120

tcccaggcct caggaacgt cagcaacgat cccgatgtca tcaagttgca agagattcca 180

accttcacgc cctttttgaa agggctattg agtggccaga cttccccaac aaatgccaaa 240

ttggagaaac tggactctca gcagggtgtg cagctctgcc tccgatatca agatcacctg 300

catcagtgtg cagaggccgt tgcctttgac cagaatgctt tggttaaacg aatcaaagag 360

atggatctgt ctgtagaac tctgttcagc ttcatgcagg agcggcagaa aagatacgcc 420

aagtatgccg agcagatcca gaaagtgaac gagatgtccg ccctcctccg ccgcatacag 480

atgggcatcg accagactgt gccctgtctg gacaggctca acagcatgct gcccgagggc 540

gagcggctgg agcccttcag catgaagccc gaccgcgagc tcaggctgta g 591

<210> 4

<211> 196

<212> PRT

<213> Homo sapiens

<400> 4

Met Gly Ser Glu Gln Ser Ser Glu Ala Glu Ser Arg Pro Asn Asp Leu 15

1 5 10

Asn Ser Ser Val Thr Pro Ser Pro Ala Lys His Arg Ala Lys Met Asp 30

20 25 30

Asp Ile Val Val Val Ala Gln Gly Ser Gln Ala Ser Arg Asn Val Ser 45

35 40 45

Asn Asp Pro Asp Val Ile Lys Leu Gln Glu Ile Pro Thr Phe Gln Pro 60

50 55 60

Leu Leu Lys Gly Leu Leu Ser Gly Gln Thr Ser Pro Thr Asn Ala Lys 80

65 70 75 80

Leu Glu Lys Leu Asp Ser Gln Gln Val Leu Gln Leu Cys Leu Arg Tyr 95

85 90 95

Gln Asp His Leu His Gln Cys Ala Glu Ala Val Ala Phe Asp Gln Asn
100 105 110

Ala Leu Val Lys Arg Ile Lys Glu Met Asp Leu Ser Val Glu Thr Leu
115 120 125

Phe Ser Phe Met Gln Glu Arg Gln Lys Arg Tyr Ala Lys Tyr Ala Glu
130 135 140

Gln Ile Gln Lys Val Asn Glu Met Ser Ala Ile Leu Arg Arg Ile Gln
145 150 155 160

Met Gly Ile Asp Gln Thr Val Pro Leu Leu Asp Arg Leu Asn Ser Met
165 170 175

Leu Pro Glu Gly Glu Arg Leu Glu Pro Phe Ser Met Lys Pro Asp Arg
180 185 190

Glu Leu Arg Leu
195

<210> 5

<211> 984

<212> DNA

<213> Caenorhabditis elegans

```

<400> 5
atgtcagagc tatcagatga agaaatttcc ttgcaagcgc ttacgatcc gagcaaaaag 60
gtgatcggcg atattgaaga tgggattttt tccaccccg agctccaacc tcgcatcaaa 120
acgggaattg ataatctcca gttggtcacg aagcttgta atcagatgag attgttttcg 180
tcgaatgagc agattgaaga cgttccaaca aactcgctgc cctatctcct tgtcccatgt 240
tttttgggaa ttctccacca aaatttgatg actgagcccg gcctgaagct cgacgaactg 300
agaaaatcca aaatttatat gcgaaatttt ctggatcgcc tccgagattt gtgcctgata 360
accaccagat taccatggga agatgaggat acagaagagc aaaattttaa ggagaagccg 420
aagcttgtag ttgaagagat cagaagattg aagtggagc gtcacaagaa gaagcaagag 480
ctcaaaatgg cggagctcag gatccaaaag cagctggaag ccgtttcaat tgatgagcag 540
aatctcagag agctctatat tactcagtta ttgttctgga gtgaaagatg ttacgaggag 600
ttgcaggcga ttgatgacga gcttcactg ctgaaaatga tggctgaacg agcatctcac 660
ccacatcgtc atccagctcc accaccagca acaagacag ttccaacact taaacccttc 720
attattacca gagatgctca acagaagcag gtctttgggc tcggatatcc aggaattcca 780
gcgatgagtg tcgatgaatg gtatcatcag aaattcggtc ataatccaca aaatgctcca 840

```

caatcgtcgg ctccagccgg ggcagaagct caagaatccg aagaagaggt tgatgatgac 900
 gaggcgagag cgaaggcgat gcgttgggat gaatataagg atgatcatcg acgtggatgg 960
 ggaaatatgc acaataaagg ataa 984

<210> 6

<211> 327

<212> PRT

<213> Caenorhabditis elegans

<400> 6

Met Ser Glu Leu Ser Asp Glu Glu Ile Ser Leu Gln Ala Leu Tyr Asp
 1 5 10 15

Pro Ser Lys Lys Val Ile Gly Asp Ile Glu Asp Gly Ile Phe Ser Thr
 20 25 30

Pro Glu Leu Gln Pro Arg Ile Lys Thr Gly Ile Asp Asn Leu Gln Leu
 35 40 45

Val Thr Lys Leu Val Asn Gln Met Arg Leu Phe Ser Ser Asn Glu Gln
 50 55 60

Ile Glu Asp Val Pro Thr Asn Ser Leu Pro Tyr Leu Leu Val Pro Cys
 65 70 75 80

Phe Leu Gly Ile Leu His Gln Asn Leu Met Thr Glu Pro Gly Leu Lys
 85 90 95

Leu Asp Glu Leu Arg Lys Ser Lys Ile Tyr Met Arg Asn Phe Leu Asp
 100 105 110

Arg Leu Arg Asp Leu Cys Leu Ile Thr Thr Arg Leu Pro Trp Glu Asp
 115 120 125

Glu Asp Thr Glu Glu Gln Asn Leu Lys Glu Lys Pro Lys Leu Ala Val
 130 135 140

Glu Glu Ile Arg Arg Leu Lys Leu Glu Arg His Lys Lys Lys Gln Glu
 145 150 155 160

Leu Lys Met Ala Glu Leu Arg Ile Gln Lys Gln Leu Glu Ala Val Ser
 165 170 175

Ile Asp Glu Gln Asn Leu Arg Glu Leu Tyr Ile Thr Gln Leu Leu Phe
 180 185 190

Trp Ser Glu Arg Cys Tyr Glu Glu Leu Gln Ala Ile Asp Asp Glu Leu
 195 200 205

Pro Leu Leu Lys Met Met Ala Glu Arg Ala Ser His Pro His Arg His
 210 215 220

Pro Ala Pro Pro Pro Ala Thr Lys Thr Val Pro Thr Leu Lys Pro Phe
 225 230 235 240

Ile Ile Thr Arg Asp Ala Gln Gln Lys Gln Val Phe Gly Leu Gly Tyr
 245 250 255

Pro Gly Ile Pro Ala Met Ser Val Asp Glu Trp Tyr His Gln Lys Phe
 260 265 270

Gly His Asn Pro Gln Asn Ala Pro Gln Ser Ser Ala Pro Ala Gly Ala
 275 280 285

Glu Ala Gln Glu Ser Glu Glu Glu Val Asp Asp Asp Glu Ala Arg Ala
 290 295 300

Lys Ala Met Arg Trp Asp Glu Tyr Lys Asp Asp His Arg Arg Gly Trp
 305 310 315 320

Gly Asn Met His Asn Lys Gly
 325

<210> 7

<211> 1020

<212> DNA

<213> Homo sapiens

<400> 7
 atggctgctg aggacgagtt acagctgccg cggctccccg agctgttcga aactggtaga 60
 cagttactgg acgaagtaga agtggcgact gaaccgccc gttcccgat agtccaggag 120
 aagggtgtca agggcttgga cctccttgag aaggctgcc aaatgttatc gcagctcgac 180
 ttgttcagcc gaaatgaaga ttggaagag attgcttcca ccgacctgaa gtaccttttg 240
 gtgccagcgt ttcaaggagc cctcaccatg aaacaagtca accccagcaa gcgtctagat 300
 catttgcagc gggctcgaga acactttata aactacttaa ctcagtgcca ttgctatcat 360
 gtggcagagt ttgagctgcc caaaaccatg aacaactctg ctgaaaatca cactgccaat 420
 tcctccatgg ctatcctag tctcgttgct atggcatctc aaagacaggc taaaatacag 480
 agatacaagc agaagaagga gttggagcat aggttgtctg caatgaaatc tgctgtggaa 540
 agtgggtcaag cagatgatga gcgtgttcgt gaatatattc ttcttcacct tcagagggtg 600
 attgatatca gcttagaaga gattgagagc attgaccagg aaataaagat cctgagagaa 660
 agagactctt caagagaggc atcaacttct aactcatctc gccaggagag gcctccagtg 720

aaaccccttca ttctcactcg gaacatggct caagccaaag tatttggagc tggttatcca 780
 agtctgccaa ctatgacggt gactgactgg tatgagcaac atcggaaata tggagcatta 840
 ccggatcagg gaatagccaa ggcagcacca gaggaattca gaaaagcagc tcagcaacag 900
 gaagaacaag aagaaaagga ggaagaggat gatgaacaaa cactccacag agcccgggag 960
 tgggatgact ggaaggacac ccatactagg ggctatggga accgacagaa catgggctga 1020

<210> 8

<211> 339

<212> PRT

<213> Homo sapiens

<400> 8

Met Ala Ala Glu Asp Glu Leu Gln Leu Pro Arg Leu Pro Glu Leu Phe
 1 5 10 15

Glu Thr Gly Arg Gln Leu Leu Asp Glu Val Glu Val Ala Thr Glu Pro
 20 25 30

Ala Gly Ser Arg Ile Val Gln Glu Lys Val Phe Lys Gly Leu Asp Leu
 35 40 45

Leu Glu Lys Ala Ala Glu Met Leu Ser Gln Leu Asp Leu Phe Ser Arg
 50 55 60

Asn Glu Asp Leu Glu Glu Ile Ala Ser Thr Asp Leu Lys Tyr Leu Leu
 65 70 75 80

Val Pro Ala Phe Gln Gly Ala Leu Thr Met Lys Gln Val Asn Pro Ser
 85 90 95

Lys Arg Leu Asp His Leu Gln Arg Ala Arg Glu His Phe Ile Asn Tyr
 100 105 110

Leu Thr Gln Cys His Cys Tyr His Val Ala Glu Phe Glu Leu Pro Lys
 115 120 125

Thr Met Asn Asn Ser Ala Glu Asn His Thr Ala Asn Ser Ser Met Ala
 130 135 140

Tyr Pro Ser Leu Val Ala Met Ala Ser Gln Arg Gln Ala Lys Ile Gln
 145 150 155 160

Arg Tyr Lys Gln Lys Lys Glu Leu Glu His Arg Leu Ser Ala Met Lys
 165 170 175

Ser Ala Val Glu Ser Gly Gln Ala Asp Asp Glu Arg Val Arg Glu Tyr
 180 185 190

Tyr Leu Leu His Leu Gln Arg Trp Ile Asp Ile Ser Leu Glu Glu Ile
 195 200 205
 Glu Ser Ile Asp Gln Glu Ile Lys Ile Leu Arg Glu Arg Asp Ser Ser
 210 215 220
 Arg Glu Ala Ser Thr Ser Asn Ser Ser Arg Gln Glu Arg Pro Pro Val
 225 230 235 240
 Lys Pro Phe Ile Leu Thr Arg Asn Met Ala Gln Ala Lys Val Phe Gly
 245 250 255
 Ala Gly Tyr Pro Ser Leu Pro Thr Met Thr Val Ser Asp Trp Tyr Glu
 260 265 270
 Gln His Arg Lys Tyr Gly Ala Leu Pro Asp Gln Gly Ile Ala Lys Ala
 275 280 285
 Ala Pro Glu Glu Phe Arg Lys Ala Ala Gln Gln Gln Glu Glu Gln Glu
 290 295 300
 Glu Lys Glu Glu Glu Asp Asp Glu Gln Thr Leu His Arg Ala Arg Glu
 305 310 315 320
 Trp Asp Asp Trp Lys Asp Thr His Pro Arg Gly Tyr Gly Asn Arg Gln
 325 330 335
 Asn Met Gly

<210> 9

<211> 1239

<212> DNA

<213> Rattus norvegicus

<400> 9
 caagatggca gcgcttgaag aagagttact gctgccgcgg cttccggagc tcttcgaaac 60
 cagcaagaaa cttctggagg agttggaagt agcaactgaa cccaccggct cccgaacaat 120
 ccaggataag gtgtccaaag gactagaact ccttgagaag gctgccggaa tgttatcgca 180
 gcttgatttg ttcagccgaa atgaagattt ggaagagatt gcttctatcg acctgaagta 240
 cctgatggta ccagcgttgc aaggagctct caccatgaaa caagtcaacc ccagcaagcg 300
 tctagatcat ttgcagcggg ctcgagaaca cttcatacat ttcttaactc agtgtcattg 360
 ctatcatgtg gcagagtttc agctacccca aaccaagaat aactcagctg aaaataatac 420
 tgctcgctcc tccatggcct atccaaatct cgttgctatg gcattctaaa gacaggctaa 480

aatagagaga tacâagcaga agaaggaggt ggagcatagg ttgtctgcac tgaaatctgc 540
 tgtggaaagt ggtcaagcag atgatgagcg tgttcgtgaa tattacctcc ttacacctcg 600
 gaggtggatt ggtatcagct tagaagagat tgagagcatt gaccaggaaa taaagatcct 660
 gaaagacaaa gactctcaa gagaggaatc agcttgtcag tcattcttcc cagagaagcc 720
 tccaatgaaa cctttcatcc tcactcggaa caaggcacia gccaaagtat ttggaactgg 780
 ttatcccagc ctggcaacta tgacggtgag tgactggtat gaacagcatc agaagtacgg 840
 agccttacca gatcggggaa tagccaagcc gccatcagct gattttcaaa gacgagctca 900
 gcagcaggaa gatcaagagc aaaaggatga agagaatgag gagaaagcct tgcacaggat 960
 gcgagagtgg gatgactgga aggacacgca tcccaggggc tatggcaacc ggcagaacat 1020
 gggctagtca ttccagaagg ccaaaggaca acgtggtgca caccttcaca ccaaggacaa 1080
 cttcaggagg gtgcagtgag ggcagccatg tggagtcttg cattgcattt gatagtgtca 1140
 aataattgct tgtaccctag gtaatgacca gtgaattttt gtttggcttt attaatattca 1200
 aaaaaaaaa aaaaaaaaa aaaaaaaaa aaaaaaaaa 1239

<210> 10

<211> 340

<212> PRT

<213> Rattus norvegicus

<400> 10

Met Ala Ala Ser Glu Glu Glu Leu Leu Leu Pro Arg Leu Pro Glu Leu
1 5 10 15

Phe Glu Thr Ser Lys Lys Leu Leu Glu Glu Leu Glu Val Ala Thr Glu
20 25 30

Pro Thr Gly Ser Arg Thr Ile Gln Asp Lys Val Ser Lys Gly Leu Glu
35 40 45

Leu Leu Glu Lys Ala Ala Gly Met Leu Ser Gln Leu Asp Leu Phe Ser
50 55 60

Arg Asn Glu Asp Leu Glu Glu Ile Ala Ser Ile Asp Leu Lys Tyr Leu
65 70 75 80

Met Val Pro Ala Leu Gln Gly Ala Leu Thr Met Lys Gln Val Asn Pro
85 90 95

Ser Lys Arg Leu Asp His Leu Gln Arg Ala Arg Glu His Phe Ile His
100 105 110

Phe Leu Thr Gln Cys His Cys Tyr His Val Ala Glu Phe Gln Leu Pro
115 120 125

Gln Thr Lys Asn Asn Ser Ala Glu Asn Asn Thr Ala Arg Ser Ser Met
 130 135 140
 Ala Tyr Pro Asn Leu Val Ala Met Ala Ser Gln Arg Gln Ala Lys Ile
 145 150 155 160
 Glu Arg Tyr Lys Gln Lys Lys Glu Val Glu His Arg Leu Ser Ala Leu
 165 170 175
 Lys Ser Ala Val Glu Ser Gly Gln Ala Asp Asp Glu Arg Val Arg Glu
 180 185 190
 Tyr Tyr Leu Leu His Leu Arg Arg Trp Ile Gly Ile Ser Leu Glu Glu
 195 200 205
 Ile Glu Ser Ile Asp Gln Glu Ile Lys Ile Leu Lys Asp Lys Asp Ser
 210 215 220
 Pro Arg Glu Glu Ser Ala Cys Gln Ser Ser Leu Pro Glu Lys Pro Pro
 225 230 235 240
 Met Lys Pro Phe Ile Leu Thr Arg Asn Lys Ala Gln Ala Lys Val Phe
 245 250 255
 Gly Thr Gly Tyr Pro Ser Leu Ala Thr Met Thr Val Ser Asp Trp Tyr
 260 265 270
 Glu Gln His Gln Lys Tyr Gly Ala Leu Pro Asp Arg Gly Ile Ala Lys
 275 280 285
 Pro Pro Ser Ala Asp Phe Gln Arg Ala Ala Gln Gln Gln Glu Asp Gln
 290 295 300
 Glu Gln Lys Asp Glu Glu Asn Glu Glu Lys Ala Leu His Arg Met Arg
 305 310 315 320
 Glu Trp Asp Asp Trp Lys Asp Thr His Pro Arg Gly Tyr Gly Asn Arg
 325 330 335
 Gln Asn Met Gly
 340

<210> 11

<211> 1449

<212> DNA

<213> Drosophila melanogaster

<400> 11

```

atggctgagg gtaataccgc tggcggagag gaccaaagc tgacggacat ctttctaag 60
ggctggaaca tattcgacga gctagaagtt accgaactgc cttcaatgg cagcgaattt 120
cagaacaag tgaagactgc aatgggcctt ttcgagcagg ccaccgtcat tgtgaaccag 180
gttagcatgt tcagtgccaa cgagttgacg gacgaggtgt ccacggaatc gctaccattc 240
atgctgtccc cttactttct gggcaagctt accactaaga tcaacagccc caataacaca 300
cactccatag agctgggcga gatttacttc aaggaccacc tgcagcgttg ccaggagtat 360
gatctctgtg cagcgcccaa atctcagggtg gctaaggcgg atagccaagc ggaaaaaagc 420
gagcagcgcg agctggtaga ggcagccttc aatagaaacg acaaaatagc ccagtatcgc 480
cggatgaagg agattgacga gtatatggcc agaatgcgcg atgcagtcga gaacaaaacg 540
gtcgcagatg aggataaacg tgtcttttct ctcaagtatt tggacaagag tataatagac 600
tccaagcagg aattagaac attgggcgta atgaagcagc tggcccagat gcgccttgcc 660
cgattggctg gtggcgaatc cgacaacgaa gtggattcgt tccgtccacc gaatcaaat 720
caatcttctg catcgtccac ctcccgcggt catggtcaca gccacggacc cggacaccac 780
caccatcatc agcaggccgc taagccaaag cccttgacgc ccttcatcat aacacgtaat 840
gccaccacga aggcgggtttt cggcttgga taccacagtt tgcccattat gactgttgat 900
gaattctacc agcagcgctg cgacgagggc atctttcctg atgaggagaa ggttgccaag 960
atgaatcagg cacaggccat cgcggccgcc cgggatccca acgaaaaaga ggacgaggag 1020
aaggccgttg aggagctaca ggcggagcag gatgatcccg agtatataga ccgcatgagg 1080
cgcatggatg aatacaagga tgtgcaaccc aaaagcagaa tgtcagtacg agactttatc 1140
aagggctctg ccatacaga ttcgagcaat ttaccatt tgagcaacga acatggaatt 1200
cgaacgtcgc agaagcgtgc ctccgtctac ctgccaccg aggatgagca ttcagagcag 1260
ctgatcgtga tggacaagcg atgtgtcctg ctgcgtacc tctcagca gtgggacaaa 1320
aagacgttc agcgaagag ggagcacggc ggcgattcgg gaaatggcaa cggcaacagc 1380
tccacgccc acggcaacag caccaacagc aaaaagcgcc cgcgcttgga cccaacag 1440
ctgaactga 1449

```

<210> 12

<211> 482

<212> PRT

<213> *Drosophila melanogaster*

<400> 12

```

Met Ala Glu Gly Asn Thr Ala Gly Gly Glu Asp Gln Lys Leu Thr Asp
1      5      10     15

```

```

Ile Phe Leu Lys Gly Trp Asn Ile Phe Asp Glu Leu Glu Val Thr Glu
20     25     30

```

Leu Pro Phe Asn Gly Ser Glu Phe Gln Asn Lys Val Lys Thr Ala Met
 35 40 45
 Gly Leu Phe Glu Gln Ala Thr Val Ile Val Asn Gln Val Ser Met Phe
 50 55 60
 Ser Ala Asn Glu Leu Ile Asp Glu Val Ser Thr Glu Ser Leu Pro Phe
 65 70 75 80
 Met Leu Leu Pro Tyr Phe Leu Gly Lys Leu Thr Thr Lys Ile Asn Ser
 85 90 95
 Pro Asn Asn Thr His Ser Ile Glu Leu Gly Glu Ile Tyr Phe Lys Asp
 100 105 110
 His Leu Gln Arg Cys Gln Glu Tyr Asp Leu Cys Ala Ala Pro Lys Ser
 115 120 125
 Gln Val Ala Lys Ala Asp Ser Gln Ala Glu Lys Ser Glu Gln Arg Glu
 130 135 140
 Leu Val Glu Ala Ala Phe Asn Arg Asn Asp Lys Ile Ala Gln Tyr Arg
 145 150 155 160
 Arg Met Lys Glu Ile Asp Glu Tyr Met Ala Arg Met Arg Asp Ala Val
 165 170 175
 Lys Asn Lys Thr Val Asp Asp Glu Asp Lys Arg Val Phe Phe Leu Lys
 180 185 190
 Tyr Leu Asp Lys Ser Ile Ile Asp Ser Lys Gln Glu Leu Glu Thr Leu
 195 200 205
 Gly Val Met Lys Gln Leu Ala Gln Met Arg Leu Ala Arg Leu Ala Gly
 210 215 220
 Gly Glu Ser Asp Asn Glu Val Asp Ser Phe Arg Pro Pro Asn Gln Asn
 225 230 235 240
 Gln Ser Ser Ala Ser Ser Thr Ser Arg Gly His Gly His Ser His Gly
 245 250 255
 Pro Gly His His His His His Gln Gln Ala Ala Lys Pro Lys Pro Leu
 260 265 270
 Gln Pro Phe Ile Ile Thr Arg Asn Ala Thr Gln Lys Ala Val Phe Gly
 275 280 285
 Leu Gly Tyr Pro Ser Leu Pro Ile Met Thr Val Asp Glu Phe Tyr Gln
 290 295 300

Gln Arg Val Asp Glu Gly Ile Phe Pro Asp Glu Glu Lys Val Ala Lys
 305 310 315 320

Met Asn Gln Ala Gln Ala Ile Ala Ala Ala Arg Asp Pro Asn Glu Lys
 325 330 335

Glu Asp Glu Glu Lys Ala Val Glu Glu Leu Gln Ala Glu Gln Asp Asp
 340 345 350

Pro Glu Tyr Ile Asp Arg Met Arg Arg Met Asp Glu Tyr Lys Asp Val
 355 360 365

Gln Pro Lys Ser Arg Met Ser Val Arg Asp Phe Ile Lys Gly Leu Pro
 370 375 380

Ile His Asp Ser Ser Asn Phe Thr His Leu Ser Asn Glu His Gly Ile
 385 390 395 400

Arg Thr Ser Gln Lys Arg Ala Ser Val Tyr Leu Pro Thr Glu Asp Glu
 405 410 415

His Ser Glu Gln Leu Ile Val Met Asp Lys Arg Cys Val Leu Leu Arg
 420 425 430

Tyr Leu Thr Gln Gln Trp Asp Lys Lys Thr Leu Gln Arg Lys Arg Glu
 435 440 445

His Gly Gly Asp Ser Gly Asn Gly Asn Gly Asn Ser Ser Thr Pro Asn
 450 455 460

Gly Asn Ser Thr Asn Ser Lys Lys Arg Pro Arg Leu Asp Pro Asn Glu
 465 470 475 480

Leu Asn

<210> 13

<211> 1101

<212> DNA

<213> Saccharomyces cerevisiae

<400> 13

atggcgtag	taacagaaca	attcaacgat	attattagct	tataactaac	aaaattggaa	60
cacacatctt	tgaggcaaga	ttcaccagag	taccagggat	tattactttc	cacgatcaag	120
aaattattaa	acttaaaaac	agcaattttt	gacagggttg	cattgttcag	tactaatgag	180
accattgatg	atgtgtctac	tgcttccatc	aaatttctag	cagttgatta	ctatttagga	240
ttattgatat	caagacgaca	gtcgaatgat	tcggatgttg	ctcaaaggca	gtctatgaaa	300

```

ttgatttacc tgaaaaaaag cgttgaatct ttcattaatt tcctgacact attgcaggat 360
tataagcttc tagatccttt ggttggtgaa aaactaggta acttcaagga tcgttataac 420
cctcagctta gcgaattgta cgcgcaacca aaaaataaca aagatttattc tggagcacag 480
ttgaagagaa aagaaaagat tgagctattc cagcgcaata aagaaattag cacaaaactg 540
cactgcttgg agttggaatt aaaaaacaac gacgaggacc acgaccatga tgaattacta 600
agagaactat atttgatgag gttacatcac tttagtcttg atacgattaa caacattgaa 660
cagaatttat ttgaatgtga aatgctctct aatttcctca aaaattccgt acatgaagtc 720
aaatcatcag gtactcagat acgaaaagaa tcgaatgatg atgattccac tggttttacc 780
gataaattag agaataaaa taagccattg atagacaaaa aagggtcaagt cttgaggaac 840
ttcacgcttg tcgacaaaag gcaacaactg caacaaaag tgcgaggata tggccaatat 900
ggaccaacaa tgtcgttgga ggaattttta gataaagagt ttgaagaagg tcgcttctt 960
caaggtggcg aagaaccaga gcaagcacca gatgaagaaa acatggactg gcaagataga 1020
gaaacctata aagctcgtga gtgggacgag ttcaaggaaa gtcatgctaa gggaagcgga 1080
aataccatga atagaggata g 1101

```

<210> 14

<211> 366

<212> PRT

<213> *Saccharomyces cerevisiae*

<400> 14

```

Met Ala Ser Val Thr Glu Gln Phe Asn Asp Ile Ile Ser Leu Tyr Ser
1      5      10
Thr Lys Leu Glu His Thr Ser Leu Arg Gln Asp Ser Pro Glu Tyr Gln
20     25     30
Gly Leu Leu Leu Ser Thr Ile Lys Lys Leu Leu Asn Leu Lys Thr Ala
35     40     45
Ile Phe Asp Arg Leu Ala Leu Phe Ser Thr Asn Glu Thr Ile Asp Asp
50     55     60
Val Ser Thr Ala Ser Ile Lys Phe Leu Ala Val Asp Tyr Tyr Leu Gly
65     70     75     80
Leu Leu Ile Ser Arg Arg Gln Ser Asn Asp Ser Asp Val Ala Gln Arg
85     90     95
Gln Ser Met Lys Leu Ile Tyr Leu Lys Lys Ser Val Glu Ser Phe Ile
100    105    110

```

Asn Phe Leu Thr Leu Leu Gln Asp Tyr Lys Leu Leu Asp Pro Leu Val
 115 120 125
 Gly Glu Lys Leu Gly Asn Phe Lys Asp Arg Tyr Asn Pro Gln Leu Ser
 130 135 140
 Glu Leu Tyr Ala Gln Pro Lys Asn Asn Lys Asp Leu Ser Gly Ala Gln
 145 150 155 160
 Leu Lys Arg Lys Glu Lys Ile Glu Leu Phe Gln Arg Asn Lys Glu Ile
 165 170 175
 Ser Thr Lys Leu His Cys Leu Glu Leu Glu Leu Lys Asn Asn Asp Glu
 180 185 190
 Asp His Asp His Asp Glu Leu Leu Arg Glu Leu Tyr Leu Met Arg Leu
 195 200 205
 His His Phe Ser Leu Asp Thr Ile Asn Asn Ile Glu Gln Asn Leu Phe
 210 215 220
 Glu Cys Glu Met Leu Ser Asn Phe Leu Lys Asn Ser Val His Glu Val
 225 230 235 240
 Lys Ser Ser Gly Thr Gln Ile Arg Lys Glu Ser Asn Asp Asp Asp Ser
 245 250 255
 Thr Gly Phe Thr Asp Lys Leu Glu Asn Ile Asn Lys Pro Leu Ile Asp
 260 265 270
 Lys Lys Gly Gln Val Leu Arg Asn Phe Thr Leu Val Asp Lys Arg Gln
 275 280 285
 Gln Leu Gln Gln Lys Val Arg Gly Tyr Gly Gln Tyr Gly Pro Thr Met
 290 295 300
 Ser Val Glu Glu Phe Leu Asp Lys Glu Phe Glu Glu Gly Arg Val Leu
 305 310 315 320
 Gln Gly Gly Glu Glu Pro Glu Gln Ala Pro Asp Glu Glu Asn Met Asp
 325 330 335
 Trp Gln Asp Arg Glu Thr Tyr Lys Ala Arg Glu Trp Asp Glu Phe Lys
 340 345 350
 Glu Ser His Ala Lys Gly Ser Gly Asn Thr Met Asn Arg Gly
 355 360 365