

(19) World Intellectual Property Organization  
International Bureau



(43) International Publication Date  
25 June 2009 (25.06.2009)

PCT

(10) International Publication Number  
**WO 2009/077871 A2**

- (51) International Patent Classification: Not classified
- (21) International Application Number: PCT/IB2008/003863
- (22) International Filing Date: 31 October 2008 (31.10.2008)
- (25) Filing Language: English
- (26) Publication Language: English
- (30) Priority Data: 60/984,366 31 October 2007 (31.10.2007) US
- (71) Applicant (for all designated States except US): **CORTS ENGINEERING GMBH** [DE/DE]; Glockenstahlstra3e 3, 42855 Remscheid (DE).
- (72) Inventor; and
- (75) Inventor/Applicant (for US only): **CORTS, Jochen** [DE/DE]; Ronsdorfer Strasse 29-37, 42855 Remscheid (DE).
- (74) Agent: **KLOS, John**; Briggs and Morgan, P.A., 2200 IDS Center, 80 South eighth Street, Minneapolis, MN 55402 (US).
- (81) Designated States (unless otherwise indicated, for every kind of national protection available): AE, AG, AL, AM, AO, AT, AU, AZ, BA, BB, BG, BH, BR, BW, BY, BZ, CA, CH, CN, CO, CR, CU, CZ, DE, DK, DM, DO, DZ, EC, EE, EG, ES, FI, GB, GD, GE, GH, GM, GT, HN, HR, HU, ID, IL, IN, IS, JP, KE, KG, KM, KN, KP, KR, KZ, LA, LC, LK, LR, LS, LT, LU, LY, MA, MD, ME, MG, MK, MN, MW, MX, MY, MZ, NA, NG, NI, NO, NZ, OM, PG, PH, PL, PT, RO, RS, RU, SC, SD, SE, SG, SK, SL, SM, ST, SV, SY, TJ, TM, TN, TR, TT, TZ, UA, UG, US, UZ, VC, VN, ZA, ZM, ZW.
- (84) Designated States (unless otherwise indicated, for every kind of regional protection available): ARIPO (BW, GH, GM, KE, LS, MW, MZ, NA, SD, SL, SZ, TZ, UG, ZM, ZW), Eurasian (AM, AZ, BY, KG, KZ, MD, RU, TJ, TM), European (AT, BE, BG, CH, CY, CZ, DE, DK, EE, ES, FI, FR, GB, GR, HR, HU, IE, IS, IT, LT, LU, LV, MC, MT, NL, NO, PL, PT, RO, SE, SI, SK, TR), OAPI (BF, BJ, CF, CG, CI, CM, GA, GN, GQ, GW, ML, MR, NE, SN, TD, TG).
- Published:  
— without international search report and to be republished upon receipt of that report



**WO 2009/077871 A2**

(54) Title: LINEAR BEARING PLATE FOR ROLLING MILL

(57) Abstract: A linear bearing plate, or liner, for use within a rolling mill stand, said liner including lubrication ports in fluid communication with a lubrication source. A centralized lubrication source can provide a predetermined lubrication to a plurality of mill stands in response to a signal, such as from a rolling facility operator. Lubrication ports provide areas of active lubrication which are surrounded by areas of passive lubrication so as to provide adequate lubrication during a rolling campaign.

## LINEAR BEARING PLATE FOR ROLLING MILL

### RELATED APPLICATIONS

[00001] This application claims benefit of priority of US Ser. No. 60/984,366, filed Oct. 31, 2007, which is hereby incorporated by reference in its entirety.

### BACKGROUND OF THE INVENTION

[00002] Linear bearings or liners have been used to provide a flat guiding module or plate-type bearing elements for rolling stand frames. These bearings typically have at least one slide-bearing surface in contact with another bearing surface and are particularly prone to wear and tear within the hostile rolling environment. Versions of linear bearings are disclosed in PCT applications, PCT/EP02/03010 and PCT/EP03/014573, each document being incorporated by reference herein.

[00003] To obtain precisely rolled products, all clearances throughout the rolling system must be evaluated and held to the tightest possible tolerances. Failure to maintain bearing clearances often results in a substantial economic reduction of the product, increased maintenance costs, excessive component wear, and other dangerous conditions.

[00004] It has been recognized that bearing wear is often determined by outside influences and mechanical effects such as abrasion, chamfer wear and wear of mounting surfaces. Abrasion may result from scale and abrasive particles, severely worn bearing surfaces from any relative movement between chock and housing, corrosion and localized overloads. Chamfer wear may result in damaged chamfers, reduced bearing surface area, imprecise guidance during chock loading, and open passages for water and abrasive particles. Corrosion (or erosion) may be caused by cooling water chemicals, high pressure descaling water and shimming. Corrosion may result in washed out lubrication, increased humidity, fretting defects and pop-outs of liner material. Wear of liners may also result from heavy impact loads, such as hammering, localized overloads and corrosion / erosion.

## SUMMARY OF THE INVENTION

[00005] Addressing the deficiencies of the conventional art, embodiments in accordance with the present invention resolve many linear bearing problems in an efficient, cost effective manner. The present invention relates to a mill stand with a liner plate having a plurality of lubricant conduits and apertures and an apparatus for delivering lubricant to the plates. The system may include a centralized lubricant source or a plurality of discrete lubricant sources.

[00006] The foregoing has outlined rather broadly the features and technical advantages of the present invention in order that the detailed description of the invention that follows may be better understood. Additional features and advantages of the invention will be described hereinafter which form the subject of the claims of the invention. It should be appreciated by those skilled in the art that the conception and specific embodiment disclosed may be readily utilized as a basis for modifying or designing other structures for carrying out the same purposes of the present invention. It should also be realized by those skilled in the art that such equivalent constructions do not depart from the spirit and scope of the invention as set forth in the appended claims. The novel features which are believed to be characteristic of the invention, both as to its organization and method of operation, together with further objects and advantages will be better understood from the following description when considered in connection with the accompanying figures. It is to be expressly understood, however, that each of the figures is provided for the purpose of illustration and description only and is not intended as a definition of the limits of the present invention.

## BRIEF DESCRIPTION OF THE DRAWINGS

[00007] In the accompanying drawings which form part of the specification and wherein like numerals and letters refer to like parts wherever they occur.

[00008] FIG. 1 is a perspective illustration of a mill stand and related components.

[00009] FIG. 2 is a depiction of a mill stand in a non-worn condition.

[00010] FIG. 3 is a depiction of the mill stand of FIG. 2 in a worn condition.

[00011] FIG. 4 illustrates a typical wear pattern of a liner plate.

[00012] FIG. 5 illustrates poor quality yield of a worn mill stand.

[00013] FIG. 6 is a plane view of a liner plate adaptable for use with the mill stand of FIG. 1.

[00014] FIG. 7 is a graph showing a relationship between grease pressure and a distance from a grease outlet port on a liner plate.

[00015] FIG. 8 illustrates areas of active and passive lubrication on a liner plate.

[00016] FIG. 9 illustrates a system for supplying lubricant to a liner plate.

[00017] FIG. 10 illustrates a rolling facility having a plurality of mill stands and a centralized lubrication system.

[00018] FIG. 11 is a plan view of one side of a liner plate in accordance with the present invention.

[00019] FIG. 12 is a plan view of the other side of the liner plate of FIG. 11.

[00020] FIG. 13 is a cross-sectional view taken along lines A – A of FIG. 11.

[00021] FIG. 14 is a perspective view of the liner plate of FIG. 11.

[00022] FIG. 15 is a plan view of one side of another embodiment of a liner plate in accordance with the present invention.

[00023] FIG. 16 is a plan view of the other side of the liner plate of FIG. 15.

[00024] FIG. 17 is a perspective view of the liner plate of FIG. 16.

## DETAILED DESCRIPTION OF THE INVENTION

[00025] FIGURE 1 provides a perspective view of a mill stand 10 incorporating linear bearings (or “liners”) 12, with the pair of working rolls 14 and chock set 15 depicted in a removed state relative to the mill stand (or “roll stand) housing 16. During use, the linear bearings 12 engage linear bearings 18 attached to the roll stand housing 16 to limit movement of the rolls 14 to a generally horizontal direction. The bearings 18 include lubricant ports supplied via a lubrication delivery system as described in additional detail herein. Embodiments of linear bearings 16, 18 are disclosed in PCT applications, PCT/EP02/03010 and PCT/EP03/014573, each document being incorporated by reference herein. Additional linear bearings adaptable for use within a system in accordance with the present invention may be provided by Josua CORTS Sohn, Bearing Technology Division, of Remscheid DE.

[00026] FIGURE 2a provides a side elevational view depiction of a mill stand incorporating linear bearings. The mill stand of FIGURE 2a depicts components in relatively new, unworn condition. The mill roll is held between mill stand sides by chocks 14 and liner pairs 16. The chocks and chock liners move vertically during operation with the chock liners being in sliding contact with the housing liners. As depicted, slab product 17 moves through roll stand 16. In such a condition, the impact of the rolling mill energy is dispersed across a substantial portion of the chock liner surfaces.

[00027] FIGURE 2b is a top elevational view depiction of the mill stand of FIGURE 2a. The direction of slab movement is illustrated by the arrows. FIGURE 2b illustrates a mill stand in optimum condition, where the impact of the slab into the mill stand is dispersed throughout the liner surfaces.

[00028] A mill stand incorporating worn linear bearings is shown in FIGURE 3a. The mill stand of FIGURE 3a depicts the bearing components in a worn condition. In such a condition, the impact of the slab into mill stand is dispersed across a relatively small portion of the chock liner surfaces, creating “point loads.” Point loads can undesirably lead to localized

mechanical failure. FIGURE 3b is a top view depiction of the mill stand of FIGURE 3a showing a non-parallel slab defect caused by worn liners.

[00029] FIGURE 4 is a depiction of edge wear on a bronze liner plate. During use of the liners, significant edge wear can also be caused by contact during the roll exchange procedure.

[00030] FIGURE 5 depicts results of non-rectangular rolling due to worn. Profile errors are found in the products as manifested by waves, crowns, chatter marks and other defects. Product manufactured with such flaws yields a significantly lower price per ton. Similarly, the economic consequences of non-rectangular rolling due to increased liner clearances are significant. Profile and other defects yield lower quality products, increased scrap and shutdowns, increased maintenance costs, all yielding a substantial reduction in product price.

[00031] A liner 18 incorporating aspects of a lubrication system of the present invention is shown in FIGURE 6. Pressurized lubricant exits ports 60 within the grooves 62 during operation and is conveyed across portions of the liner surface. A substantial reduction in the coefficient of friction can be obtained using such a lubrication system. As shown in FIGURE 7, grease pressure decreases outside of the grease feeding area as the distance from the grease feed aperture increases. FIGURE 8 illustrates areas of active lubrication and passive lubrication for a liner 18 used in accordance with the present invention.

[00032] An embodiment of lubrication system components for delivery of lubrication to a liner 18 is shown in FIGURE 9. A pump 100 directs pressurized lubricant through filter 101 via conduit 104 and through fluid control valves 102 for delivery to liner inlet ports 103. Pressurized lubricant is directed through liner 18 via a plurality of conduits 108. The conduits 108 may be defined by a plurality of channels, machined or otherwise formed in the back or front surface of the liner 18. Once installed on the housing 16, the channels cooperate with a surface of housing 16 (or chock set) to define a plurality of closed conduits for feeding lubricant to the plurality of ports 60. Inlet port 103 is shown on the side of the liner 18, though in alternative embodiments an inlet port may exist on other surfaces of the liner.

[00033] Additional aspects of a centralized lubrication system in accordance with the present invention are shown in FIGURE 10. A central lubrication system provides a lubricating film between the surfaces of liners 18 of a plurality of roll stands 16, achieving a reduction of the temperature inside the liner, and limiting entry of cooling water or other contaminants into the bearing.

[00034] During operation, a centralized pump 100 and flow controls 102 may be controlled via a controller to distribute lubrication to various liners 18 within a facility. While the embodiment of FIGURE 10 shows a single lubricant source, alternative systems may utilize multiple different lubricants and provide different lubricants to different liners within the facility or at different times during a rolling campaign. In another example, a plurality of lubricant point sources may be positioned in the immediate vicinity of given mill stands. For example, a 55 gallon drum of a lubricant may be associated with one mill stand to supply a predetermined lubricant to the liner surfaces. A pump 100 feeds the lubricant directly, or via a distribution block to the liners 18. An oil film is thus formed from the fed lubricant. Benefits of a centralized lubricant system include a reduction in lubricant consumption, prolonged anti-friction bearing life, a reduction in disposal and maintenance costs, and precise metering of lubricant.

[00035] FIGURES 11 - 14 show a liner plate 18 used in accordance with the present invention. The liner plate 18 includes a plurality of apertures 120 for securing the liner 18 to a housing 16 and a plurality of apertures 106 for emitting lubricant. The lubricant apertures 106 are connected to an internal conduit 108 to an inlet port, here shown located at the side of the liner 18.

[00036] The lubrication-carrying conduits 108 may be associated with a single lubricant port 60 or may be associated with more than one lubricant port 60. The lubricant ports include a cup-shaped generally cylindrical depression 110 suitable to contain a volume of lubricant during use. One benefit of the distributed lubricant ports 60 is an equalization of pressure across the liner 18 surface during operation. By maintaining equalized pressure, uneven wear of the liner 18 surface can be minimized.

[00037] The internal conduits may be formed by a machining operation whereby a channel is cut into the surface of the liner plate. In operation, the channel and a portion of the an adjacent liner together define a generally closed conduit capable of controlling the flow of lubricant toward the lubricant outlet ports.

[00038] As described above, lubricant is introduced into the liner 18 via inlet ports. These ports may be fed by a pressurized distribution system as described above. The same lubricant may be introduced into the inlet ports or different lubricants can be introduced in different inlet ports.

[00039] The liner plate of FIGURES 11 - 14 also show a sensor wire conduit 132 extending across a portion of the liner 18 surface. A sensor wire (not shown) is received within the conduit 132 and is connected at one end to a sensor and to a connector at another end. The sensor may be a gap sensor 133 for determining a displacement between the liner plate and another surface.

[00040] FIGURES 15 -17 show another embodiment of a liner plate 18 adaptable for use within a system in accordance with the present invention.

[00041] Although the present invention and its advantages have been described in detail, it should be understood that various changes, substitutions and alterations can be made herein without departing from the spirit and scope of the invention as defined by the appended claims. Moreover, the scope of the present application is not intended to be limited to the particular embodiments of the process, machine, manufacture, composition of matter, means, methods and steps described in the specification. As one of ordinary skill in the art will readily appreciate from the disclosure of the present invention, processes, machines, manufacture, compositions of matter, means, methods, or steps, presently existing or later to be developed that perform substantially the same function or achieve substantially the same result as the corresponding embodiments described herein may be utilized according to the present invention. Accordingly, the appended claims are intended to include within their scope such processes, machines, manufacture, compositions of matter, means, methods, or steps.

Claims

1. A linear plate of a bearing assembly for a rolling mill, said linear plate comprising:  
  
a plate attached to a housing of a mill stand and having a bearing surface which engages a movable bearing surface during operation; and  
  
a plurality of lubrication conduits at least partially defined by channels in the plate, said plurality of conduits providing fluid communication between at least one outlet port to the bearing surface and at least one lubricant inlet port, whereby pressurized lubricant is expelled out of the at least one outlet port to provide lubrication between the bearing surface and the movable surface during a rolling campaign.
2. The linear plate of claim 1 wherein the plate is secured to a housing surface of the mill stand via a plurality of threaded fasteners passing through apertures of the plate.
3. The linear plate of claim 1 further comprising:  
  
a sensor conduit extending within the plate.
4. The linear plate of claim 3 wherein the sensor conduit extends between a connector and a sensor received within the plate
5. The linear plate of claim 1 wherein a lubricant source provides for centralized lubrication of a plurality of mill stands.
6. The linear plate of claim 1 wherein the lubricant source includes a plurality of different lubricants, with different lubricants being distributed to different mill stands within a facility.
7. The linear plate of claim 1 wherein the internal conduits of the bearing plate are at least partially defined by grooves on a surface of the plate.

8. The linear plate of claim 7 wherein an external surface also defines a portion of the internal conduits.

9. The linear plate of claim 7 wherein the plurality of apertures are located within lubricant grooves or cups.

10. The linear plate of claim 7 wherein lubricant cups are generally cylindrical in form.

11. A rolling facility comprising:

a plurality of mill stands, with each mill stand having at least one roll supported by a plurality of linear bearing plates, with each linear bearing plate having a bearing surface adapted to engage another surface of an associated roll stand component during a rolling operation, and said bearing plate having a plurality of internal conduits providing fluid communication between at least one outlet port to the bearing surface and at least one lubricant inlet port.

12. The rolling facility of claim 11 further comprising:

a lubricant source and a plurality of external conduits in fluid communication with the lubricant source and the inlet port of the bearing plate; and

at least one control device for selectively controlling a flow of pressurized lubricant through one or more of the plurality of external conduits and the internal conduits of the linear bearing plate, said pressurized lubricant being expelled out of the at least one port to provide lubrication between the bearing surface and the housing.

13. The rolling facility of claim 11 further comprising:

a pump for pressurizing the lubricant.

14. The rolling facility of claim 13 wherein the pump and the at least one control device is controlled via a mill stand controller.

15. The rolling facility of claim 11 wherein the lubricant source is a centralized lubricant source.
16. The rolling facility of claim 11 wherein the lubricant source includes a plurality of different lubricants, with different lubricants being distributed to different mill stands within a facility.
17. The rolling facility of claim 11 wherein the internal conduits of the bearing plate are defined by grooves on a surface of the plate and a portion of an external surface.
18. The rolling facility of claim 17 wherein the portion of the external surface defining the internal conduits is on a mill stand housing.
19. The rolling facility of claim 11 further comprising:  
  
at least on sensor conduit defined upon a surface of the plate.
20. The rolling facility of claim 11 having a plurality of lubricant inlet ports with different ports being in fluid communication with different outlet ports of the plate.

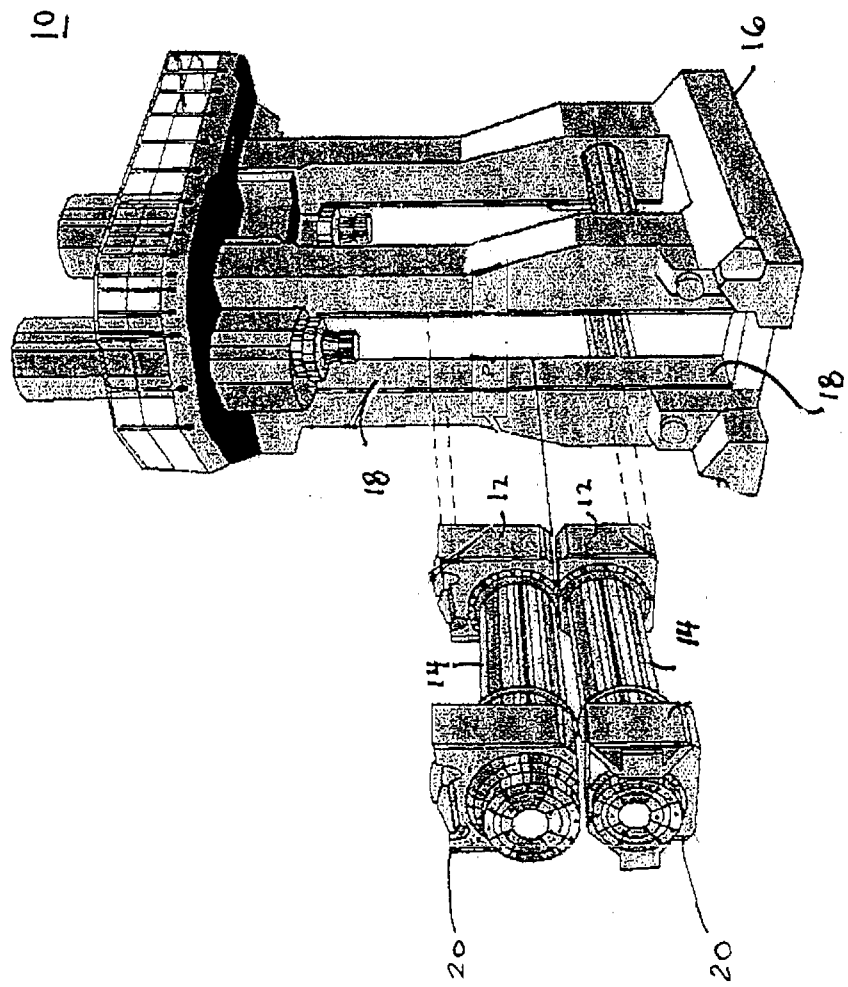

FIG. 1

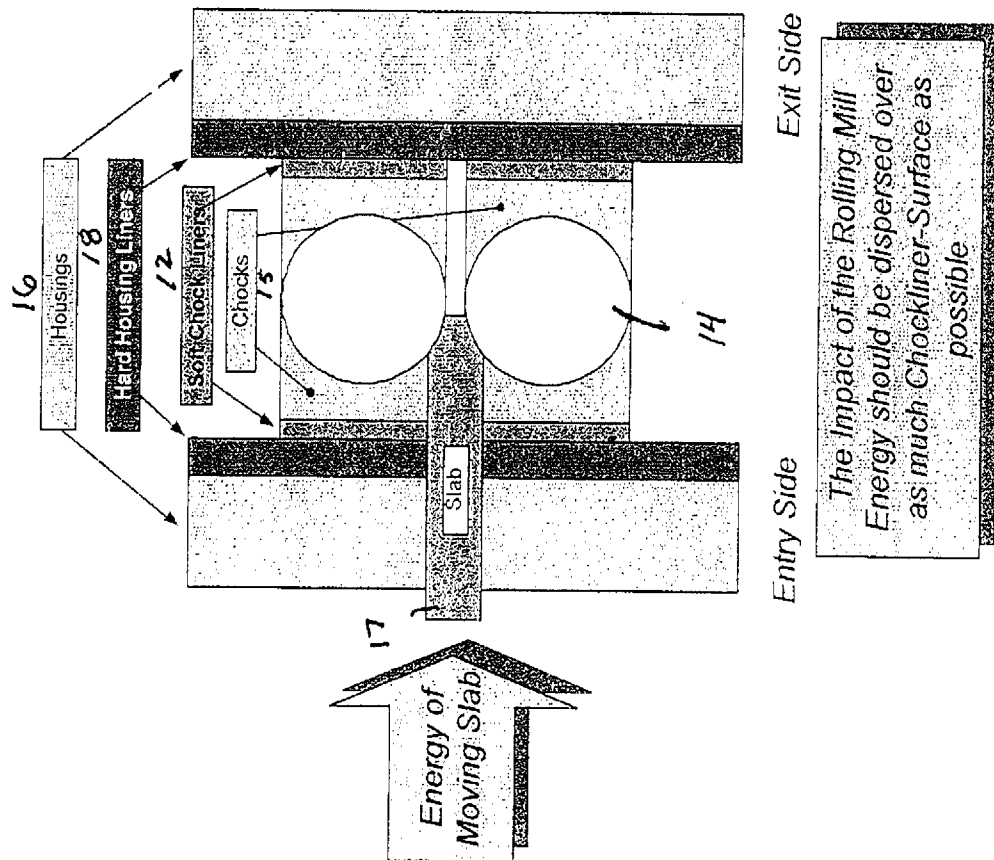

FIG. 2a

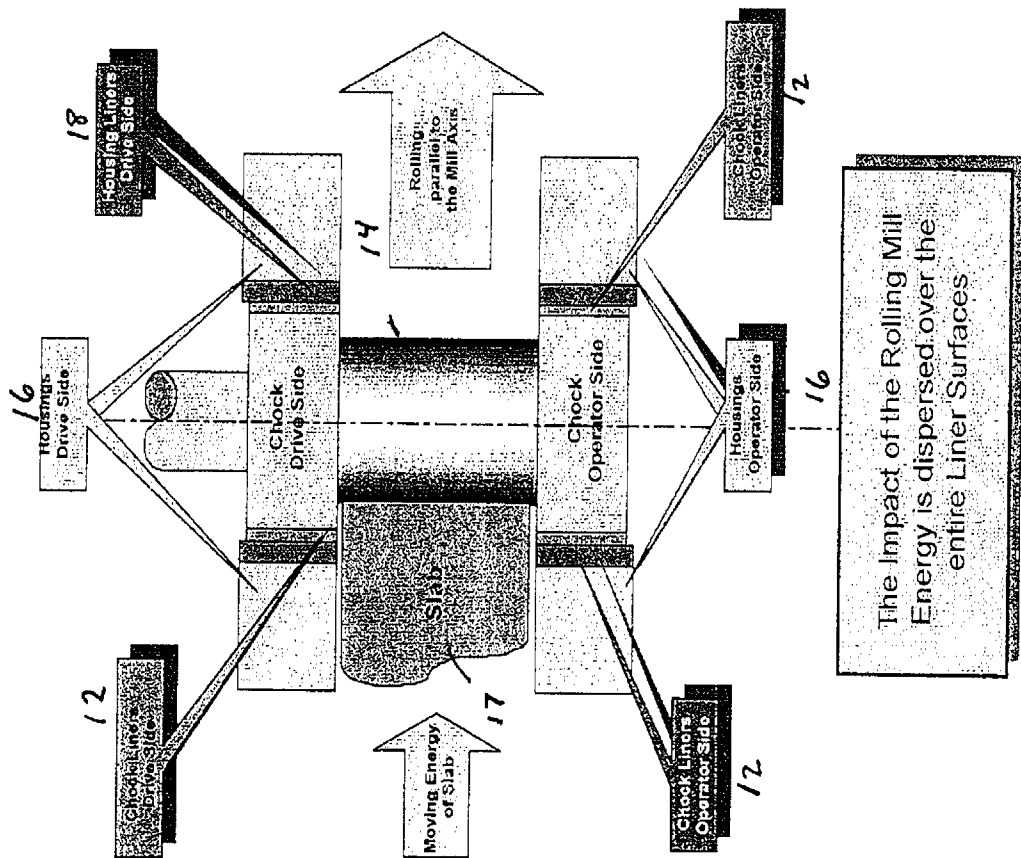

FIG. 2b

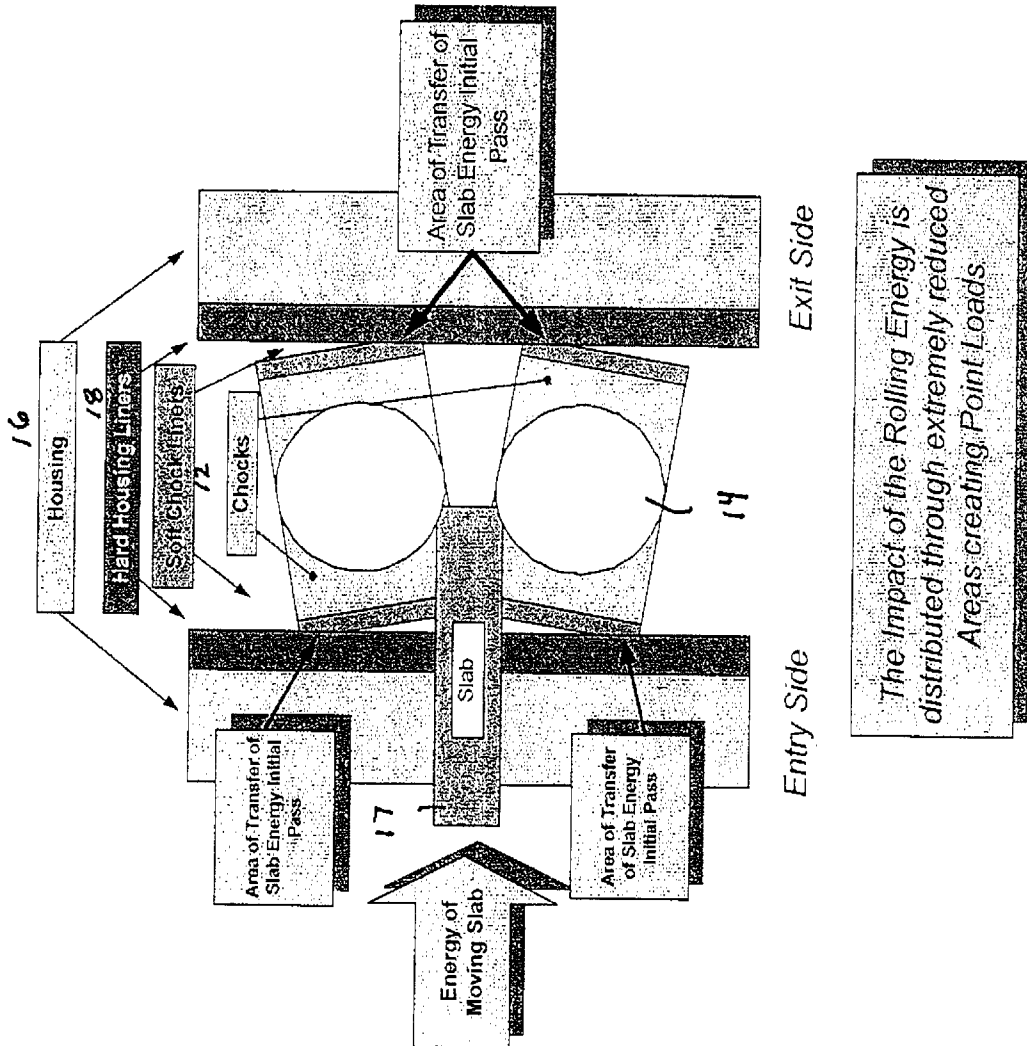

FIG. 3a

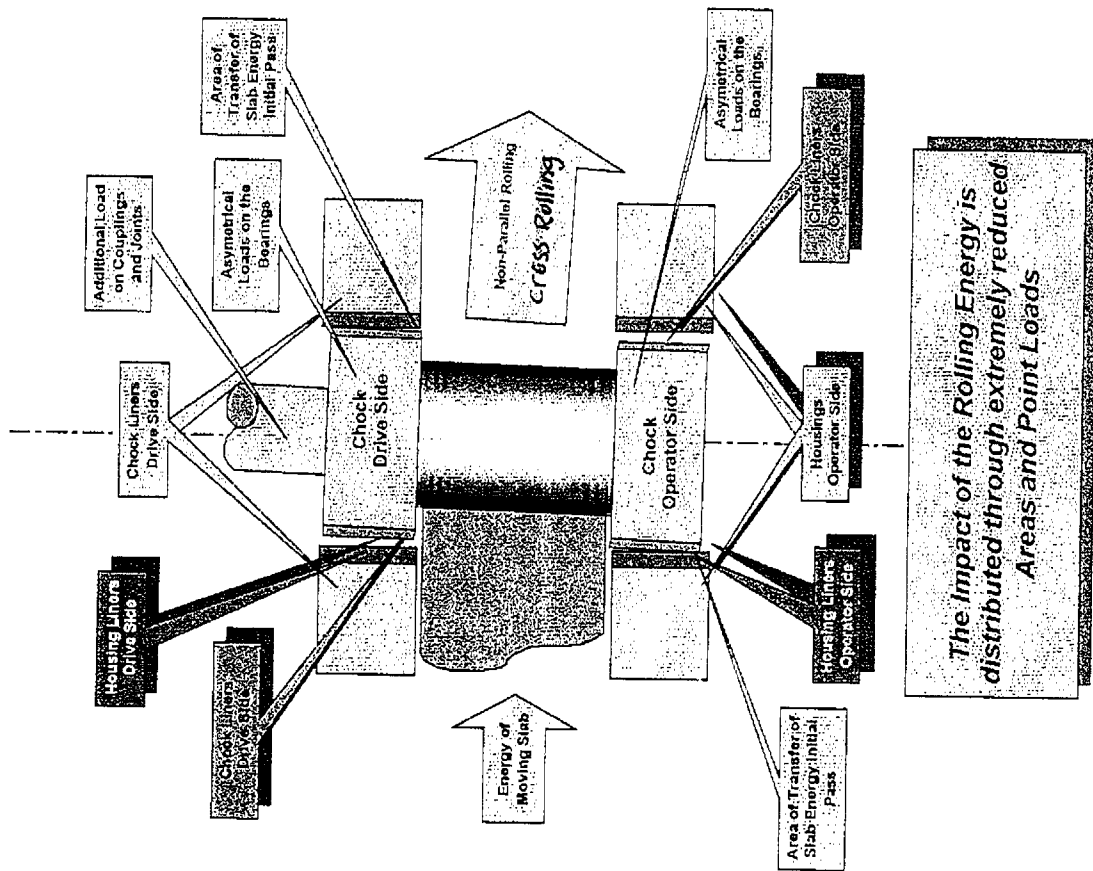

FIG. 3b

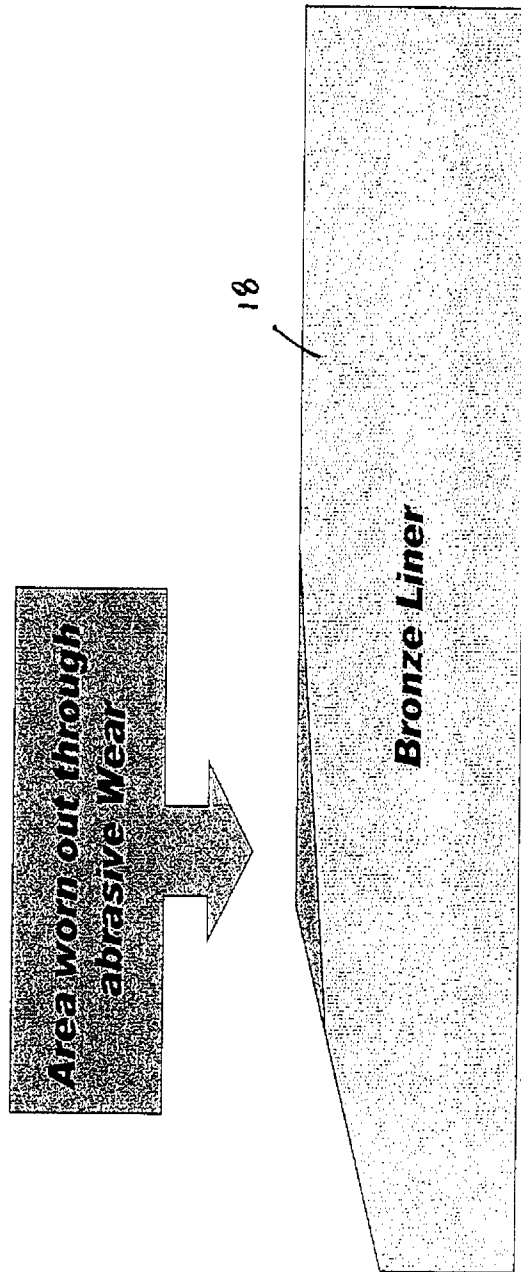

FIG. 4

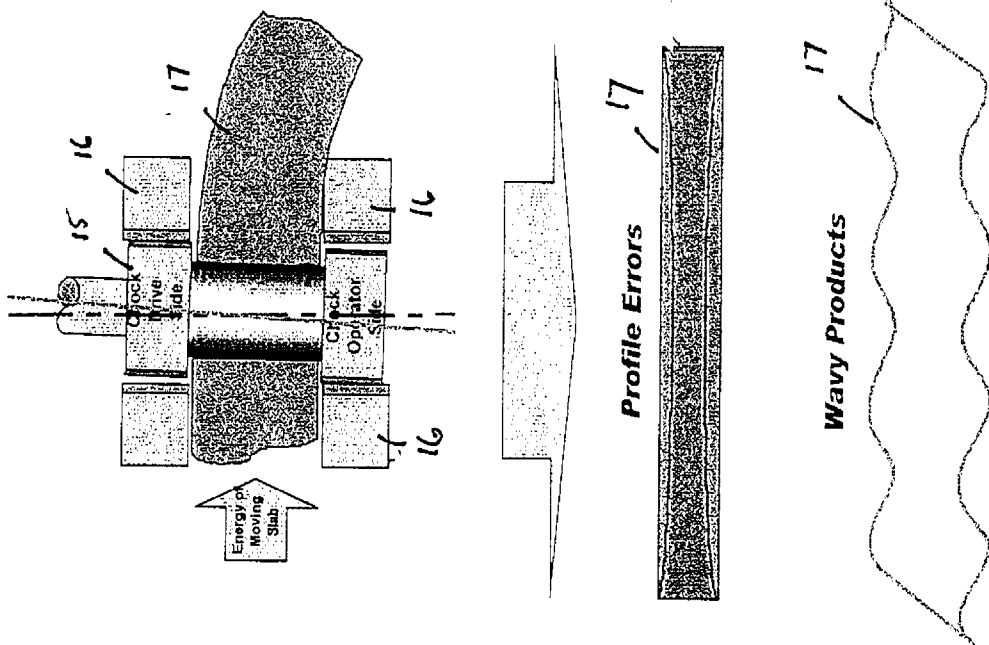

FIG. 5

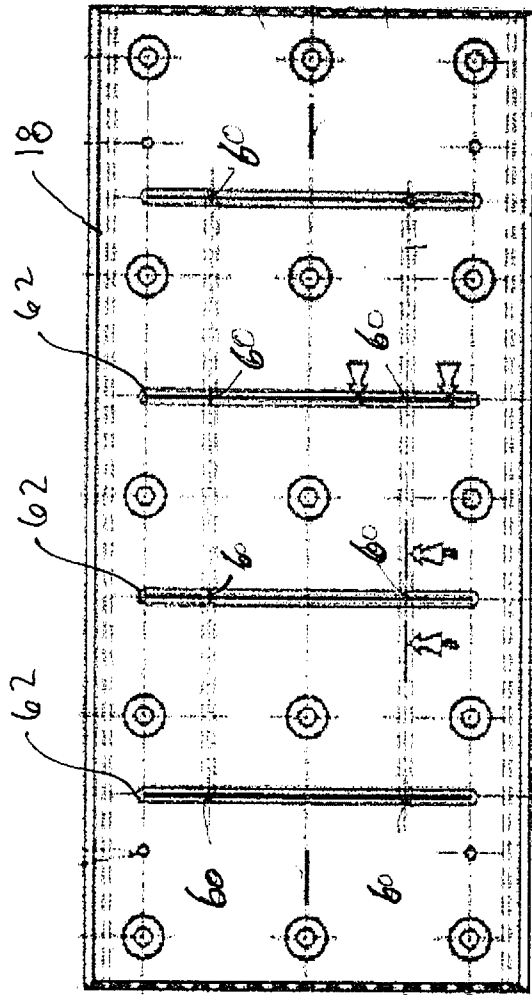

FIG. 6

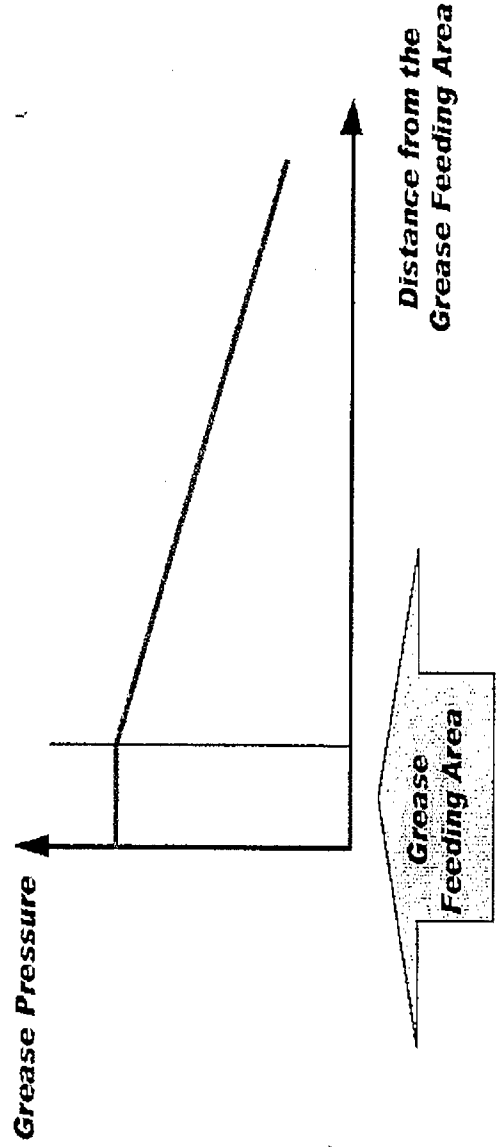

FIG. 7

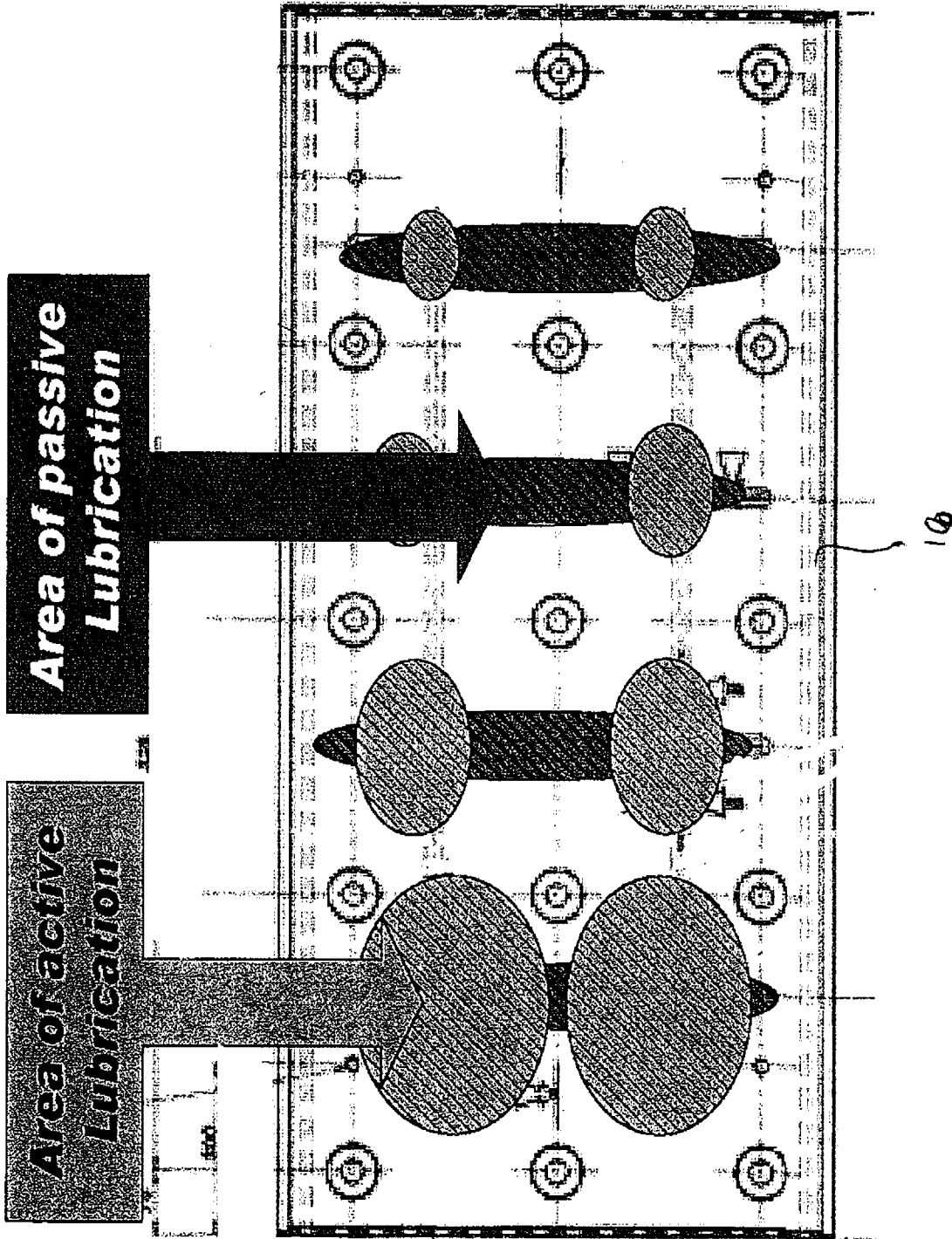

FIG. 8

10/13

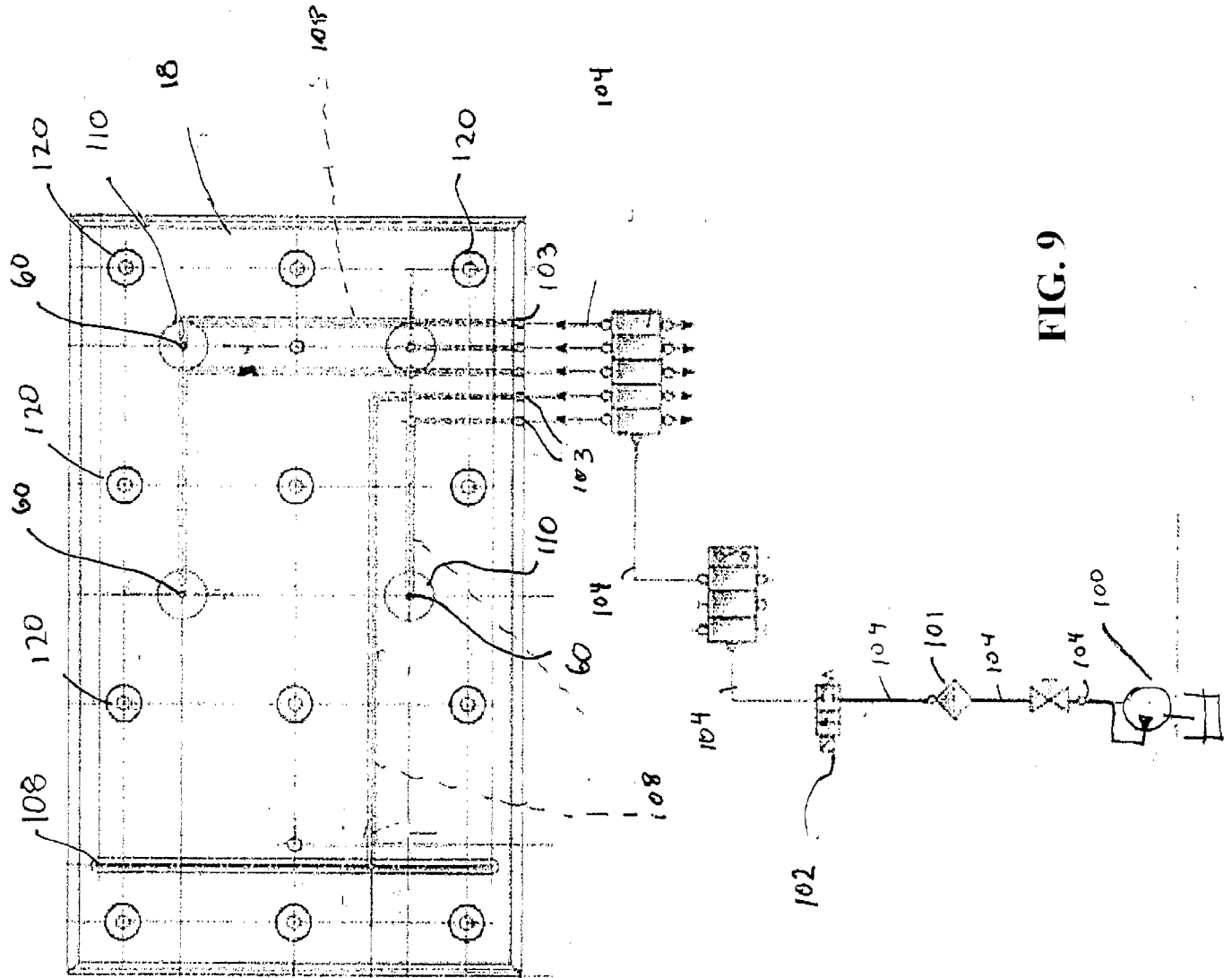

FIG. 9

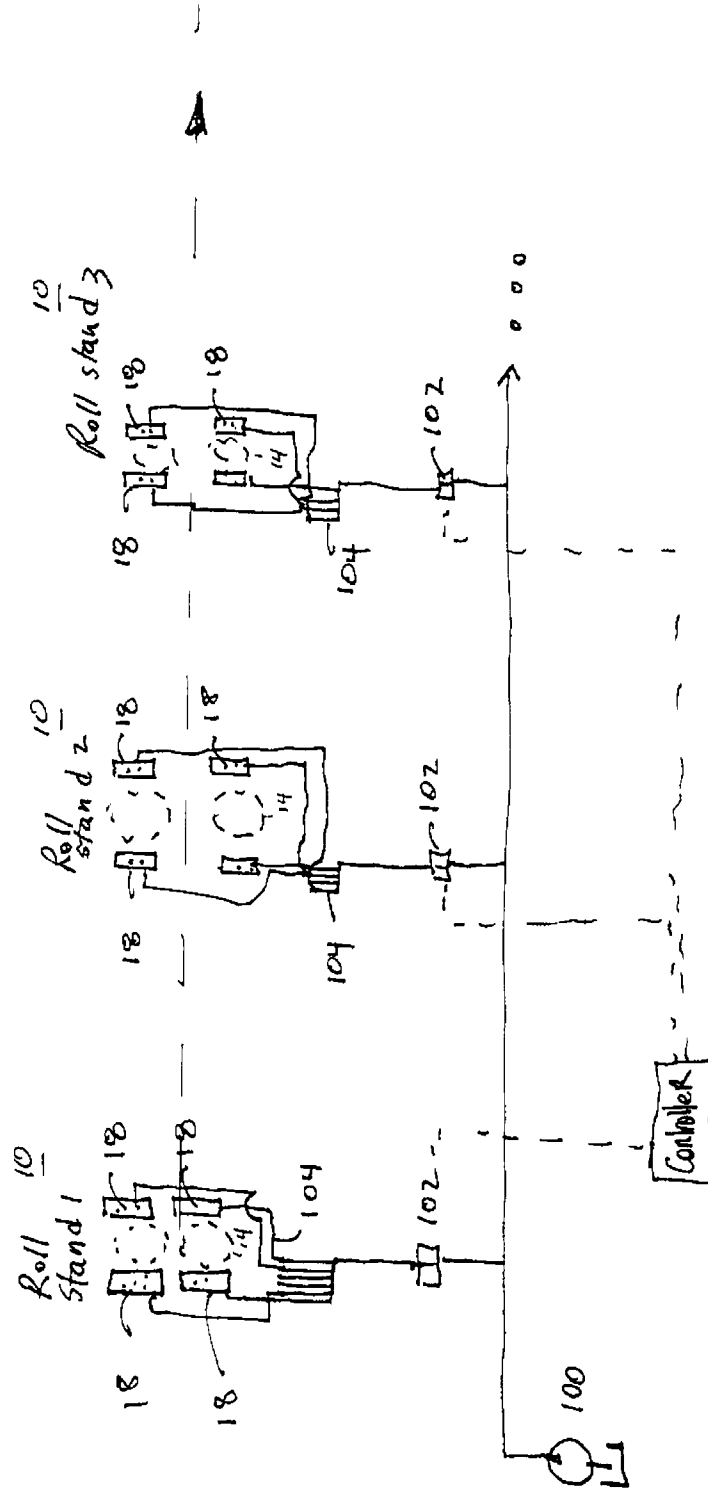

FIG. 10

FIG. 11

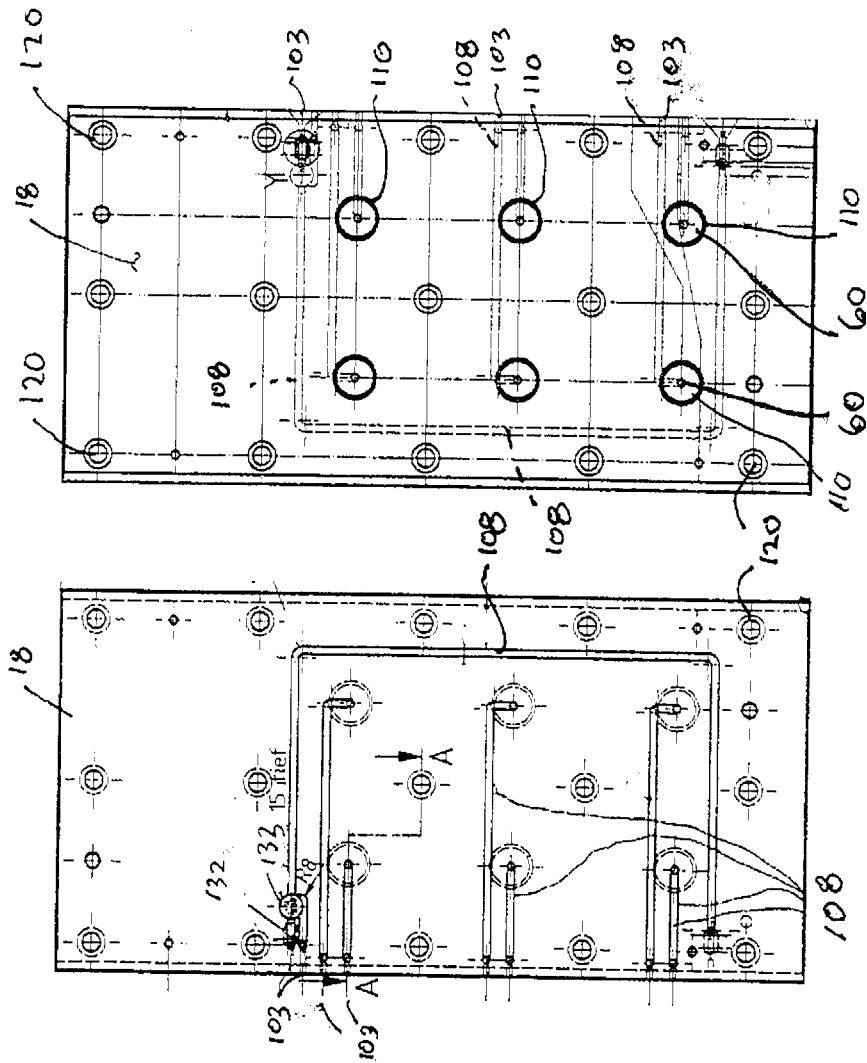

FIG. 12

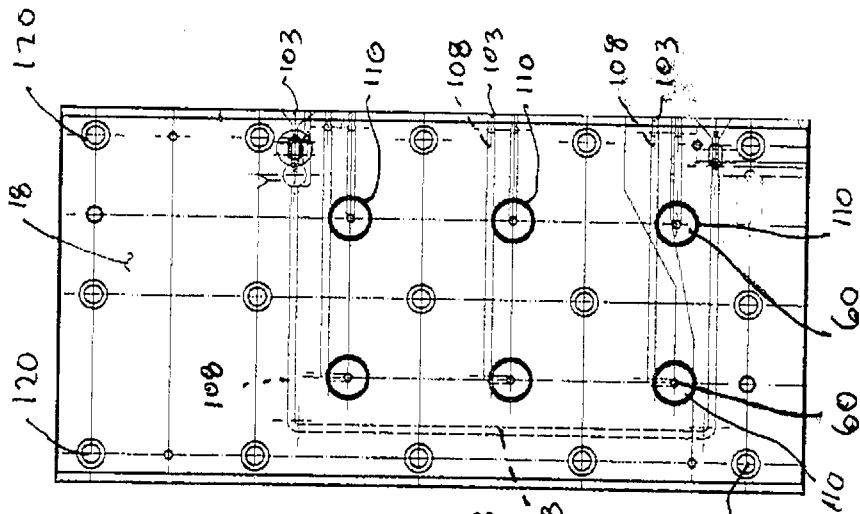

FIG. 14

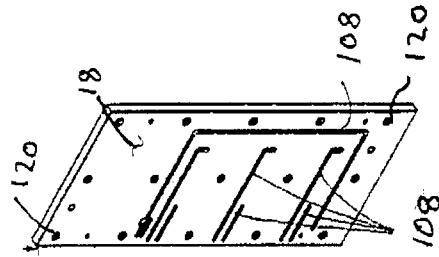

FIG. 13

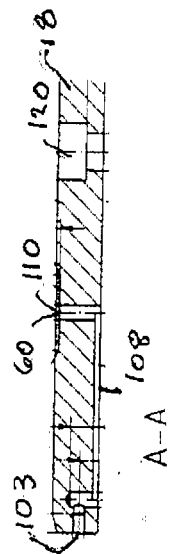

FIG. 15

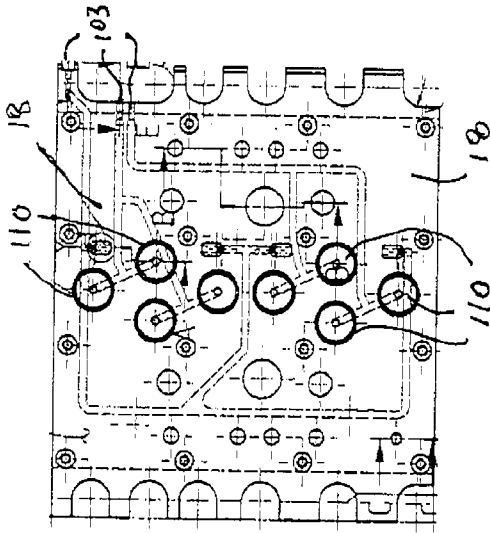
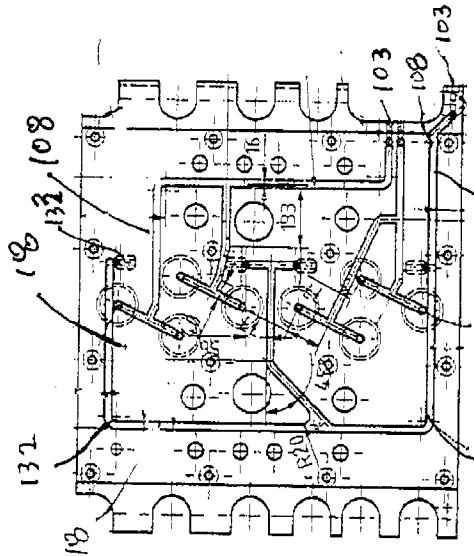

FIG. 16



132

132

FIG. 18

FIG. 17

