

(19) World Intellectual Property Organization
International Bureau



(43) International Publication Date
30 April 2009 (30.04.2009)

PCT

(10) International Publication Number
WO 2009/055209 A2

- (51) International Patent Classification: **Not classified**
- (21) International Application Number:
PCT/US2008/078214
- (22) International Filing Date:
30 September 2008 (30.09.2008)
- (25) Filing Language: English
- (26) Publication Language: English
- (30) Priority Data:
11/877,047 23 October 2007 (23.10.2007) US
- (71) Applicant (for FR only): **SERVICES PETROLIERS SCHLUMBERGER** [FR/FR]; 42 Rue Saint Dominique, F-75007 Paris (FR).
- (71) Applicant (for CA only): **SCHLUMBERGER CANADA LIMITED** [CA/CA]; 525 - 3rd Avenue S.W., Calgary, Alberta T2P 0G4 (CA).
- (71) Applicant (for GB, JP, NL only): **SCHLUMBERGER HOLDINGS LIMITED**; P.O. Box 71, Craigmuir Chambers Road Town, Tortola, British Virgin Islands (VG).
- (71) Applicant (for AL, AM, AU, AZ, BG, BY, CO, CZ, DE, DK, GR, HU, ID, IE, IL, IT, KG, KP, KZ, LT, MD, MX, MY, NO,

NZ, OM, PL, RO, RU, SI, SK, TJ, TM, TR, TT, UA, UZ, ZA only): **SCHLUMBERGER TECHNOLOGY B.V.** [NL/NL]; Parkstraat 83-89, NL-2514JG The Hague (NL).

- (71) Applicant (for AE, AG, AO, AT, BA, BB, BE, BF, BH, BJ, BR, BW, BZ, CF, CG, CH, CI, CM, CN, CR, CU, CY, DM, DO, DZ, EC, EE, EG, ES, FI, GA, GD, GE, GH, GM, GN, GQ, GT, GW, HN, HR, IN, IS, KE, KM, KN, LA, LC, LK, LR, LS, LU, LV, LY, MA, MC, ME, MG, MK, ML, MN, MR, MT, MW, MZ, NA, NE, NG, NI, PG, PH, PT, RS, SC, SD, SE, SG, SL, SM, SN, SV, SY, SZ, TD, TG, TZ, UG, VC, VN, ZM, ZW only): **PRAD RESEARCH AND DEVELOPMENT LTD**; P.O. Box 71, Craigmuir Chambers Road Town, Tortola (VG).
- (72) Inventors; and
- (75) Inventors/Applicants (for US only): **HSU, Chaur-Jian** [US/US]; 35 East Gate Road, Danbury, Connecticut 06811 (US). **D'ANGELO, Ralph M.** [US/US]; 30 Musket Ridge Road, New Fairfield, Connecticut 06812 (US).
- (74) Agent: **MCALEENAN, James**; Schlumberger-Doll Research, Intellectual Property Law Department, One Hampshire Street, Cambridge, Massachusetts 02139 (US).

[Continued on next page]

(54) Title: MEASUREMENT OF SOUND SPEED OF DOWNHOLE FLUID UTILIZING TUBE WAVES

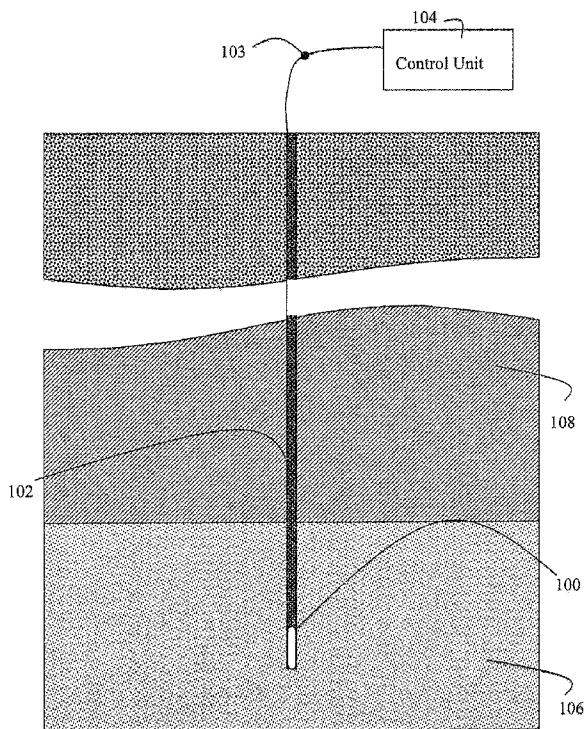

Fig. 1

(57) Abstract: A technique for utilizing tube waves to measure sound speed of fluids and other properties in the frequency range of about 5 to 100 kHz. A drill string is equipped with a sensor tube having a cavity filled with a downhole fluid such as borehole mud or formation fluid. An acoustic transmitter and an array of acoustic receivers are mounted on the tube in direct contact with the fluid. Processing circuitry calculates a property, e.g., sound speed, of the fluid based on time-of-flight of an acoustic signal generated by the transmitter and received by the array of receivers. Alternatively change in signal phase as a function of frequency may be employed by the processing circuitry. The technique is particularly suited to measuring the sound speed of borehole mud *in situ*.

WO 2009/055209 A2



(81) **Designated States** (*unless otherwise indicated, for every kind of national protection available*): AE, AG, AL, AM, AO, AT, AU, AZ, BA, BB, BG, BH, BR, BW, BY, BZ, CA, CH, CN, CO, CR, CU, CZ, DE, DK, DM, DO, DZ, EC, EE, EG, ES, FI, GB, GD, GE, GH, GM, GT, HN, HR, HU, ID, IL, IN, IS, JP, KE, KG, KM, KN, KP, KR, KZ, LA, LC, LK, LR, LS, LT, LU, LY, MA, MD, ME, MG, MK, MN, MW, MX, MY, MZ, NA, NG, NI, NO, NZ, OM, PG, PH, PL, PT, RO, RS, RU, SC, SD, SE, SG, SK, SL, SM, ST, SV, SY, TJ, TM, TN, TR, TT, TZ, UA, UG, US, UZ, VC, VN, ZA, ZM, ZW.

(84) **Designated States** (*unless otherwise indicated, for every kind of regional protection available*): ARIPO (BW, GH,

GM, KE, LS, MW, MZ, NA, SD, SL, SZ, TZ, UG, ZM, ZW), Eurasian (AM, AZ, BY, KG, KZ, MD, RU, TJ, TM), European (AT, BE, BG, CH, CY, CZ, DE, DK, EE, ES, FI, FR, GB, GR, HR, HU, IE, IS, IT, LT, LU, LV, MC, MT, NL, NO, PL, PT, RO, SE, SI, SK, TR), OAPI (BF, BJ, CF, CG, CI, CM, GA, GN, GQ, GW, ML, MR, NE, SN, TD, TG).

Published:

— *without international search report and to be republished upon receipt of that report*

MEASUREMENT OF SOUND SPEED OF DOWNHOLE FLUID UTILIZING TUBE WAVES

BACKGROUND OF THE INVENTION

1. Field of the Invention

[0001] This invention is generally related to analysis of subterranean formations, and more particularly to measurement of the speed of sound in a downhole fluid in order to facilitate acoustic logging operations for formation evaluation and reservoir characterization.

2. Background of the Invention

[0002] Wireline and logging-while-drilling (LWD) tools are used to measure physical, chemical, and structural characteristics of formations surrounding a borehole. For example, data gathered by logging tools can be used to interpret formation stratigraphy, lithology, mineralogy, and pore fluid content. Logging tools typically emit one or more of an acoustic, electromagnetic and optical signal, and measure the response to that signal. In the case of acoustic logging tools, changes in amplitude, phase and speed can be utilized to characterize the formation. Some acoustic logging tools utilize modal propagations, such as Stoneley, dipole and quadrupole modes, to measure formation compressional and shear speeds. Examples include measurement of formation shear speed from borehole flexural (a.k.a. dipole) modes in wireline logging, extraction of formation shear speed from borehole quadrupole mode in logging while drilling, and to a lesser extent extraction of formation compressional speed from "leaky" fluid modes. These acoustic logging tools operate based on the dependence of the speed of the borehole modes on formation acoustic properties. However, the speed of the modes is also dependent on

the acoustic speed of downhole fluids such as borehole mud. It is therefore desirable to measure independently the sound speed of downhole fluids in order to more accurately characterize the formation. Characterization of downhole formation fluid is of great interest, since it is often the motivation of the entire drilling activity.

[0003] A wide variety of equipment is available to measure sound speed of fluids outside the borehole environment. However, measuring the sound speed of downhole fluids outside the borehole can be problematic because the sound speed of a fluid is a function of its constituents, temperature and pressure. Since temperature and pressure tend to change when a borehole fluid is transported to the surface, and in addition, the fluid constituents, temperature and pressure at a given location in the borehole may also change over the time of drilling and production of the well, it would therefore be desirable to have a better technique to measure the sound speed of downhole fluids.

SUMMARY OF THE INVENTION

[0004] The present invention relates to an apparatus for facilitating analysis of a subterranean formation. The apparatus can comprise of a tube having the inside filled with a downhole fluid. The apparatus further can include at least one acoustic transmitter operable to generate at least one acoustic signal which is propagated through the downhole fluid in the tube cavity. Further, the apparatus can include at least one acoustic receiver operable to receive the acoustic signal. The apparatus also includes circuitry operative to compare a characteristic of the at least one received acoustic signal with at least one other signal so as to calculate a property of the fluid based on the comparison. The at least one other signal can be either at least one other received acoustic signal, the generated acoustic signal, or both. The property of the fluid may be stored in a memory, sent to the surface via telemetry, or both.

[0005] In accordance with another embodiment of the invention, a method for facilitating analysis of a subterranean formation. The method can comprise of causing a tube having a cavity to become filled with a downhole fluid, and then generating, with at least one acoustic transmitter, at least one acoustic signal which is propagated through the downhole fluid in the tube cavity. Then, the method further includes receiving, with at least one acoustic receiver, the acoustic signal, and comparing a characteristic of the at least one received acoustic signal with at least one other signal, and calculating a property of the fluid based on the comparison. Finally, the method can include at least one other signal that may be the generated acoustic signal, at least one other received acoustic signal, or both. The property of the fluid may be stored in a memory, sent to the surface via telemetry, or both.

[0006] One advantage of using tube waves to measure sound speed of downhole fluids is that typical tube geometry is simple and relatively easy to be adapted to wireline and LWD tool geometry. Also, the tube can be made part of a flow line, which helps to keep the test volume filled with local fluid, i.e., such that its constituents have not been contaminated, in comparison with a sample that is transported to the surface. Measurement accuracy is enhanced because, at the time of measurement, the fluid is subject to ambient conditions of the location, e.g., temperature, pressure, and gas influx.

[0007] Another advantage is that tube waves, being the lowest order mode in a fluid-filled tube, i.e., being the dominant mode at low frequencies, are relatively easy to excite and detect. Another advantage of using tube waves is that the tube wave speed is measured over a length scale of wavelength, which is significantly, up to one order of magnitude, greater than the ID of the tube. This relatively large test volume

will reflect heterogeneities such as small solid particles, cuttings, or gas bubbles in the volume averaged speed instead of large fluctuations in time.

[0008] The present invention is directed to an apparatus for facilitating analysis of subterranean formations. The apparatus includes a tube filled with a fluid, and at least one acoustic transmitter operable to generate at least one acoustic signal which is propagated through the fluid in a cavity of the tube. The apparatus further includes at least one acoustic receiver operable to receive the at least one acoustic signal. Finally, the apparatus includes circuitry operative to compare a characteristic of a first received acoustic signal of the at least one acoustic signal and a second signal, so as to calculate a property of the fluid based on the comparison.

[0010] According to one aspect of the invention, the apparatus may include the second signal which can be selected from the group consisting of at least one other received acoustic signal, a transmission of the first received acoustic signal, or combinations thereof. Further, the comparison indicates at least one of time-of-flight of the acoustic signal and / or change in phase as a function of frequency. Further still, the apparatus may include the property to be an indication of at least one of: sound speed of the fluid; presence of gas bubbles in the fluid; or viscosity of the fluid. It is possible that the at least one acoustic transmitter includes an acoustic transducer, wherein the at least one acoustic receiver includes an array of acoustic transducers.

[0011] According to one aspect of the invention, the apparatus may further include the acoustic transducers being: ring-shaped; button-shaped; disk-shaped; or a combination thereof. It is possible that the acoustic transmitter and acoustic receiver may be in direct contact with the fluid. Wherein, the fluid includes borehole mud and/ or formation fluid. Further, the tube can be part of a tool string. Further still, the

apparatus may further include a mandrel disposed through the cavity of the tube, connecting portions of the tool string on opposite ends of the tube.

[0012] According to another embodiment of the invention, the invention can include a method for facilitating analysis of subterranean formations. The method includes causing a tube having a cavity to become filled with a downhole fluid. The method further includes generating, with at least one acoustic transmitter, at least one acoustic signal which can be propagated through the downhole fluid in the tube cavity. The method also includes receiving, with at least one acoustic receiver, the at least one acoustic signal, then comparing a characteristic of a first received acoustic signal of the at least one acoustic signal and a second signal. Finally, the method includes calculating a property of the fluid based on the comparison.

[0013] According to one aspect of the invention, the method may include the further step of selecting the second signal from the group consisting of at least one other received acoustic signal, a transmission of the first received acoustic signal, or combinations thereof. Further still, the method can include the comparing step to indicate at least one of time-of-flight of the acoustic signal and / or change in phase as a function of frequency. It is possible that the method includes the property of indicating at least one of sound speed of the fluid, presence of gas bubbles in the fluid, or viscosity of the fluid.

[0014] According to one aspect of the invention, the method may include the at least one acoustic transmitter having an acoustic transducer. The method may further include the at least one acoustic receiver having an array of acoustic transducers. Wherein the acoustic transducers can be one of: ring-shaped, button-shaped, disk-shaped, or a combination thereof. Further still, the method can include the acoustic transmitter and acoustic receiver that is in direct contact with the fluid, wherein the

fluid includes borehole mud and / or formation fluid. Further, it is possible the tube can be part of a tool string. The method may further include a mandrel disposed through the cavity of the tube, connecting portions of the tool string on opposite ends of the tube.

[0015] According to another embodiment of the invention, the invention can include a device for facilitating analysis of formations. The device includes a tube filled with a fluid. The device further includes at least one acoustic transmitter operable to generate one or more acoustic signal which can be propagated through the fluid in a cavity of the tube. The device also includes at least one acoustic receiver operable to receive the one or more acoustic signal. Finally, the device includes means to operatively compare a characteristic of a first received acoustic signal of the one or more acoustic signal and a second signal, so as to calculate one or more property of the fluid based on the comparison.

[0016] Further features and advantages of the invention will become more readily apparent from the following detailed description when taken in conjunction with the accompanying Drawing.

BRIEF DESCRIPTION OF THE DRAWINGS

[0017] The present invention is further described in the detailed description which follows, in reference to the noted plurality of drawings by way of non-limiting examples of exemplary embodiments of the present invention, in which like reference numerals represent similar parts throughout the several views of the drawings, and wherein:

[0018] Figure 1 illustrates a tool string in a borehole according to an aspect of the invention;

[0019] Figure 2 illustrates an embodiment of a sensor tube for measuring sound speed of a fluid according to an aspect of the invention;

[0020] Figure 3 illustrates an alternative embodiment of the sensor tube according to an aspect of the invention;

[0021] Figure 4 is a side view of an integrated sensor tube in the tool string for measuring mud speed in a wireline configuration according to an aspect of the invention;

[0022] Figures 5 and 6 are cross sectional view of embodiments of the sensor tube of Figure 4 taken along section a-a, according to an aspect of the invention;

[0023] Figures 7 through 9 illustrate an alternative embodiment adapted for measuring mud speed in logging-while-drilling according to an aspect of the invention; and

[0024] Figure 10 illustrates an alternative embodiment adapted for measuring the sound speed of formation fluid with tube waves according to an aspect of the invention.

DETAILED DESCRIPTION OF THE PREFERRED EMBODIMENTS

[0025] The particulars shown herein are by way of example and for purposes of illustrative discussion of the embodiments of the present invention only and are presented in the cause of providing what is believed to be the most useful and readily understood description of the principles and conceptual aspects of the present invention. In this regard, no attempt is made to show structural details of the present invention in more detail than is necessary for the fundamental understanding of the present invention, the description taken with the drawings making apparent to those skilled in the art how the several forms of the present invention may be embodied in

practice. Further, like reference numbers and designations in the various drawings indicated like elements.

[0026] The present invention is directed to an apparatus for facilitating analysis of a subterranean formation. The apparatus can comprise of a tube having the inside filled with a downhole fluid. The apparatus further can include at least one acoustic transmitter operable to generate at least one acoustic signal which is propagated through the downhole fluid in the tube cavity. Further, the apparatus can include at least one acoustic receiver operable to receive the acoustic signal. The apparatus also includes circuitry operative to compare a characteristic of the at least one received acoustic signal with at least one other signal so as to calculate a property of the fluid based on the comparison. The at least one other signal can be either at least one other received acoustic signal, the generated acoustic signal, or both. The property of the fluid may be stored in a memory, sent to the surface via telemetry, or both.

[0027] Referring to Figure 1, a tool string (also referred as "tool") (100) is utilized to measure physical, chemical, and structural characteristics of formations surrounding a borehole (102). The tool string (100) may be part of a wireline logging tool string or logging-while-drilling tool string, and is operable in response to a control unit (104) which may be disposed at the surface. The control unit (104) can be equipped with processors and memory to facilitate data analysis, data storage, and generation of a reservoir model, among other things. Wireline cable or drill string connects the tool string (100) to the control unit (104). The tool string (100) is lowered into the borehole (102) to measure physical properties associated with the formation, which typically includes a reservoir (106) adjacent to an impermeable layer (108), and various other layers which make up the overburden. Data gathered by the tool string (100) may be communicated to the control unit in real time via the

wireline cable. The data is then stored in control unit memory and utilized to generate the reservoir model.

[0028] In addition to various sensors known in the art, the tool string (100) is equipped with a sensor that utilizes tube waves to measure the speed of sound of a fluid (or the inverse metric, "sound slowness"). Acoustical pressure pulses can propagate in a fluid-filled tube with relatively little dispersion and attenuation at low frequencies where the wavelength is greater than the inner diameter of the tube. Low frequency tube wave speed c_T can thus be represented as:

$$c_T = \left[\rho \left(\frac{1}{B} + \frac{1}{M} \right) \right]^{-1/2},$$

and

$$M = \frac{E(a^2 - b^2)}{2[(1 + \nu)(a^2 + b^2) - 2\nu b^2]},$$

where E (Young's modulus, 2×10^{11} Pa for steel), ν (Poisson's ratio, 0.3 for steel), a (outer radius), and b (inner radius) are parameters for the tube, and where ρ (density), and B (bulk modulus) are parameters of the fluid. For a water-filled steel tube having an ID dimension of 5 mm, the low frequency range includes frequencies of about 100 kHz and below. For fluids of lower sound speed than water, such as most petroleum fluids, the range of low frequency is below 100 kHz. The parameter M in the equations above may be considered the equivalent modulus or rigidity of the tube. With known parameters of a given tube, and independently measured fluid density, the fluid speed c and compressibility β can therefore be calculated as follows:

$$c = \left[c_f^{-2} - \frac{\rho}{M} \right]^{-1/2}, \text{ and } \beta = \frac{1}{\rho c^2}$$

These equations suggest that tube wave speed is lower than the sound speed in a free field of the fluid. The greater the thickness of the tube wall, the stiffer the tube, and the closer the tube wave speed to the fluid speed. In view of practical dimensional constraints of typical wellbores used in petroleum fluid recovery, the parameter M is one to two orders of magnitude greater than B for most petroleum fluids, thus indicating a small difference between the tube wave speed and the free field sound speed of the fluid. In some applications, before the fluid density is available or applied, the fluid speed can be estimated by:

$$c = \left[c_f^{-2} - \frac{\rho^*}{M} \right]^{-1/2},$$

where ρ^* is an estimated or “nominal” fluid density. Assuming M is 10 times greater than B , an uncertainty of 10% in the estimated fluid density ρ^* results in only about 0.5% uncertainty of sound speed c . Consequently, a practical tubewave-based sensor can be constructed for use in wellbores of dimensions such as those associated with petroleum fluid recovery (and also wellbores of other dimensions).

[0029] Referring to Figures 1 and 2, an embodiment of the tubewave-based sensor can include a tube (200) with an acoustic source and an acoustic receiver. Either or both of the sensor and control unit (104) may include firing control circuitry, detection circuitry, and data processing hardware and software, among other things. The acoustic source includes at least one transmitter (202), and the acoustic receiver

includes at least one receiver (204) (an array illustrated in Figure 2). The acoustic source and acoustic receiver (204) may include, for example, transducers made of piezoceramic or some other material. The tube (200) may be made of steel or other materials. For example, the illustrated transmitter (202) and receivers (204) can be rings, which may be whole or split, and fitted inside the tube (200).

[0030] Referring to Figure 3, in an alternative embodiment transmitter (302) and receivers (304) are buttons or disks that can be fitted inside “T-branches” of the tube (300).

[0031] According to embodiments of the invention as illustrated in both Figure 2 and Figure 3, the active elements of the sensor (transmitters and receivers) can be in direct contact with the fluid inside the tube in order to enhance tube wave signal strength and mitigate the energy distributed into other modes, such as extensional mode propagating along the tube. It is feasible, though acoustically less efficient, to couple the acoustic energy of tube waves through the tube wall with transducers mounted outside the tube. Further, although transducers are shown as the transmitters, it should be noted that various alternative techniques might be utilized to generate tube waves in the sensor. For example, a sudden change of the flow, such as turning on and off the flow, can generate tube waves. However, the frequency content and repetition rate of a flow-interruption source may be more difficult to control than a piezoelectric source.

[0032] According to aspects of the invention, in each of the illustrated embodiments there is a distance of about two wavelengths between the acoustic source and the nearest receiver of the receiver array to allow the tube waves to fully develop and to permit measurements to be made in far field. This spacing between the acoustic source and the first receiver can be modified based on requirements.

Some design parameters relevant to frequency band can include tube ID, transmitter-receiver (TR) spacing, aperture of the receiver array, transducer frequency response, firing circuitry, and receiving circuitry, among other things. The excitation of tube waves is stronger for low frequencies. However, a non-resonant piezoceramic source has a 12 dB/octave output increase as a function of frequency. The spectrum of the measured tube wave is the combination (product) of these factors: excitation, transducer response, and the frequency response of the electronic driving as well as receiving circuits. The selection of measurement frequency range should include consideration of dimensional constraints and desired sampling volume. Subject to dimensional constraints, the tube may be positioned in various ways relative to the tool string to sample downhole fluids of interest. Further, the tube may be situated parallel to the axis of the tool string such that fluid freely flows through the tube, thereby continually refilling the tube with "local" fluid.

[0033] Alternative embodiments of the sensor tube suitable for wireline tools are illustrated in Figures 4 through 6. These embodiments include tubes (400, 500), for example are integral to the tool string (100). The integral tubes have input and output openings through the outer walls of the tools string, and borehole mud flows through these openings in response to tool motion, making these embodiments particularly suited to measuring borehole mud sound speed. The tool string has a cylindrical body with an internal cavity that function as the tubes (400, 500). A transmitter (402) and a receiver array (404) are disposed along inside walls of the tool string body. Tube ID, and hence cavity diameter, is selected based on the frequency range of interest. Tube waves are strongly excited and dominant at lower frequencies, while other monopole modes become more significant at higher frequencies. The transition between low and high frequency range in this context depends on the ID of the tube. In terms of

operation, the greater the ID, the less the chance of the tube becoming clogged by borehole debris, and the more reliable the mud sampling. In terms tube material and thickness, the greater the tube rigidity, the flatter dispersion at low frequencies and less sensitive the tube mode is to fluid density.

[0034] The embodiment of Figure 6 differs from that of Figure 5 in that it includes a central mandrel (502) which connects segments of the tool string body on opposite sides of the tube (500). The mandrel (502) provides additional rigidity and strength. In the embodiment of Figure 6 the tube waves are generated and propagate in the annulus between the mandrel and the tool body. The characteristics of the tube waves in the annulus are similar to that in a tube without a mandrel (e.g., Figure 5). As in the previously described embodiments, transducers used as transmitters and receivers may be non-resonant piezoelectric devices. The spectrum of the measured tube wave is the combination (product) of excitation, the electronic drive, and the frequency response of the transducers and receiving circuits. The transducers should also be selected for mechanical ruggedness and avoidance of impeding the mud-flow. Ring transducers (either split or as sectors) embedded in inner grooves and T-transducers inserted through the wall of the tube might be used. T-R spacing and receiver aperture are each a significant fraction of one wavelength for enhanced measurement accuracy.

[0035] Referring to Figures 7 through 9, an alternative embodiment is adapted for logging-while-drilling (LWD). The LWD embodiment includes two ports (700) interconnected by a tube (802). A mud channel (804) may be routed away from the tube (802) if necessary. Borehole mud flows through the tube during drilling operations, thereby helping to ensure that measurements are made on local mud.

Transducers (806) are disposed in the tube and operated in the manner already described above.

[0036] Figure 10 illustrates an alternative embodiment adapted for measuring the sound speed of formation fluid with tube waves. In this embodiment a tool (1000) is equipped with a transverse draw tube (1002), a measurement tube (1004), and a sample holder chamber (1006). The draw tube (1002) is disposed transverse to the axis defined by the tool string (and the borehole), such that the tube (1002) can be pressed against and into the borehole wall (1008) to extract fluid from the formation for testing. The transverse tube may also be used to sample fluid in the borehole, i.e., borehole mud. In either case, the fluid to be tested flows into the measurement tube (1004), where it is subjected to test as already described above. The measurement tube (1004) may be evacuated following measurement so that a subsequent measurement will be made on a fresh sample. In particular, fluid may be discharged into the sample holder chamber (1006). Isolation valves may be employed to selectably isolate the draw tube, measurement tube and discharge chamber from one another. Alternatively, fluid may be discharged directly into the borehole rather than into a discharge chamber.

[0037] Figures 1-10 show an aspect of the invention, where fluid sound speed measurements can be taken in either the time domain or frequency domain. To take a measurement in the time domain, pressure pulses are generated at the acoustic source and received across the receiver array. Based on known firing time of transmitter and arrival times at receivers, time-of-flight is measured and recorded. The sound speed of the fluid in the tube can then be calculated from the time-of-flight data. According to one aspect of the invention, one method for measuring the time-of-flight can be first motion detection. With multiple receivers in the array, standard sonic processing

techniques can be applied, such as "Slowness Time Coherence" described in Kimball, C.V. and Marzetta, T.L., *Semblance Processing of Borehole Acoustic Array Data*, *Geophysics*, Vol. 49, No. 3, March 1986, p. 274-281. Another standard processing technique that might be utilized is Prony's method, such as described in Lang, S.W., Kurkjian, A.L., McClellan, J.H., Morris, C.F., and Parks, T.W., *Estimating Slowness Dispersion from Arrays of Sonic Logging Waveforms*, *Geophysics*, Vol. 52, No. 4, April 1987 pp 530-544. Prony's method makes no assumptions about the speed dependence on frequency, and is thus useful for examining the speed dispersion as a function of frequency. However, Prony's method tends to be computationally more intensive than slowness time coherence. To take a measurement in the frequency domain the method described in Chang, S.K. and Hsu, C.J., *A preliminary Study of Discrete Frequency Tube Wave Logging*, GEO-003, SDR Research Note, June 1986; and Chang, S.K. and Hsu, C.J., *Methods and Apparatus for Discrete Frequency Tube Wave Logging of Boreholes*, US patent 5,331,604, 7/19/94 may be utilized. In accordance to the above-mentioned technique, the phase is as a function of frequency, as opposed to the pressure pulse as a function of time, is measured at the receivers and used to calculate sound speed.

[0038] According to another aspect of the invention, the tube wave-based sensor can be utilized for other measurements related to the sound speed of fluids. For example, tube wave speed can be measured continuously during any pressure build-up or draw-down in order to detect the presence of gas. The presence of gas bubbles in a liquid increases the averaged bulk compressibility, and thus reduces the sound speed. Because the tube wave speed is closely related to the fluid speed, deviation of the tube wave speed from either the normal trend over the depth of the well or the expected range based on *a priori* knowledge of the mud can be an indicator of the presence of

gas in the mud. The sensor can also be used for fluid viscosity measurement. The attenuation of tube waves is related to the dissipation at the tube wall and in the bulk of the mud. Thus, it is possible to estimate mud attenuation from tube wave data.

[0039] It is noted that the foregoing examples have been provided merely for the purpose of explanation and are in no way to be construed as limiting of the present invention. While the present invention has been described with reference to an exemplary embodiment, it is understood that the words, which have been used herein, are words of description and illustration, rather than words of limitation. Changes may be made, within the purview of the appended claims, as presently stated and as amended, without departing from the scope and spirit of the present invention in its aspects. Although the present invention has been described herein with reference to particular means, materials and embodiments, the present invention is not intended to be limited to the particulars disclosed herein; rather, the present invention extends to all functionally equivalent structures, methods and uses, such as are within the scope of the appended claims.

WHAT IS CLAIMED IS:

1. An apparatus for facilitating analysis of subterranean formations comprising:
 - a tube filled with a fluid;
 - at least one acoustic transmitter operable to generate at least one acoustic signal which is propagated through the fluid in a cavity of the tube;
 - at least one acoustic receiver operable to receive the at least one acoustic signal;
 - circuitry operative to compare a characteristic of a first received acoustic signal of the at least one acoustic signal and a second signal, so as to calculate a property of the fluid based on the comparison.

2. The apparatus of claim 1, wherein the second signal is selected from the group consisting of at least one other received acoustic signal, a transmission of the first received acoustic signal, and combinations thereof.

3. The apparatus of claim 1, wherein the comparison indicates at least one of: time-of-flight of the acoustic signal; and change in phase as a function of frequency.

4. The apparatus of claim 3, wherein the property is an indication of at least one of: sound speed of the fluid; presence of gas bubbles in the fluid; and viscosity of the fluid.

5. The apparatus of claim 1, wherein the at least one acoustic transmitter includes an acoustic transducer.

6. The apparatus of claim 5, wherein the at least one acoustic receiver includes an array of acoustic transducers.
7. The apparatus of claim 6, wherein the acoustic transducers are: ring-shaped; button-shaped; disk-shaped; or a combination thereof.
8. The apparatus of claim 1, wherein the acoustic transmitter and acoustic receiver are in direct contact with the fluid.
9. The apparatus of claim 1, wherein the fluid includes borehole mud.
10. The apparatus of claim 1, wherein the fluid is formation fluid.
11. The apparatus of claim 1, wherein the tube is part of a tool string.
12. The apparatus of claim 11, further including a mandrel disposed through the cavity of the tube, connecting portions of the tool string on opposite ends of the tube.
13. A method for facilitating analysis of subterranean formations comprising:
 - causing a tube having a cavity to become filled with a downhole fluid;
 - generating, with at least one acoustic transmitter, at least one acoustic signal which is propagated through the downhole fluid in the tube cavity;
 - receiving, with at least one acoustic receiver, the at least one acoustic signal;
 - comparing a characteristic of a first received acoustic signal of the at least one acoustic signal and a second signal; and

calculating a property of the fluid based on the comparison.

14. The method of claim 13, including the further step of selecting the second signal being selected from the group consisting of at least one other received acoustic signal, a transmission of the first received acoustic signal, and combinations thereof.

15. The method of claim 13, including the comparing step indicating at least one of: time-of-flight of the acoustic signal; and change in phase as a function of frequency.

16. The method of claim 15, including the property indicating at least one of: sound speed of the fluid; presence of gas bubbles in the fluid; and viscosity of the fluid.

17. The method of claim 13, wherein the at least one acoustic transmitter includes an acoustic transducer.

18. The method of claim 17, wherein the at least one acoustic receiver includes an array of acoustic transducers.

19. The method of claim 18, wherein the acoustic transducers are: ring-shaped; button-shaped; disk-shaped; or a combination thereof.

20. The method of claim 13, wherein the acoustic transmitter and acoustic receiver are in direct contact with the fluid.

21. The method of claim 13, wherein the fluid includes borehole mud.

22. The method of claim 13, wherein the fluid is formation fluid.
23. The method of claim 13, wherein the tube is part of a tool string.
24. The method of claim 23, further including a mandrel disposed through the cavity of the tube, connecting portions of the tool string on opposite ends of the tube.
25. A device for facilitating analysis of formations comprising:
- a tube filled with a fluid;
 - at least one acoustic transmitter operable to generate one or more acoustic signal which is propagated through the fluid in a cavity of the tube;
 - at least one acoustic receiver operable to receive the one or more acoustic signal;
 - means to operatively compare a characteristic of a first received acoustic signal of the one or more acoustic signal and a second signal, so as to calculate one or more property of the fluid based on the comparison.

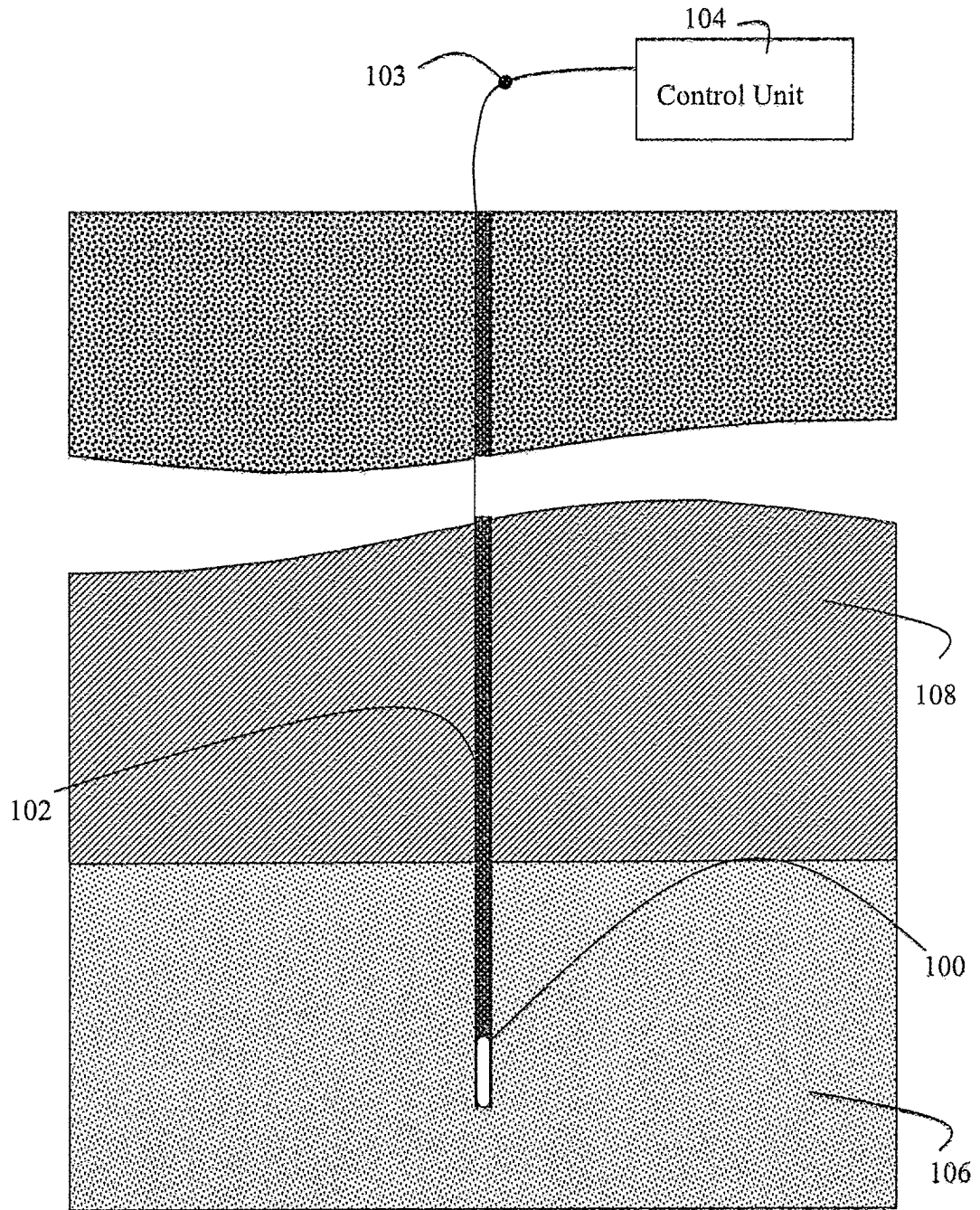

/ Fig. 1

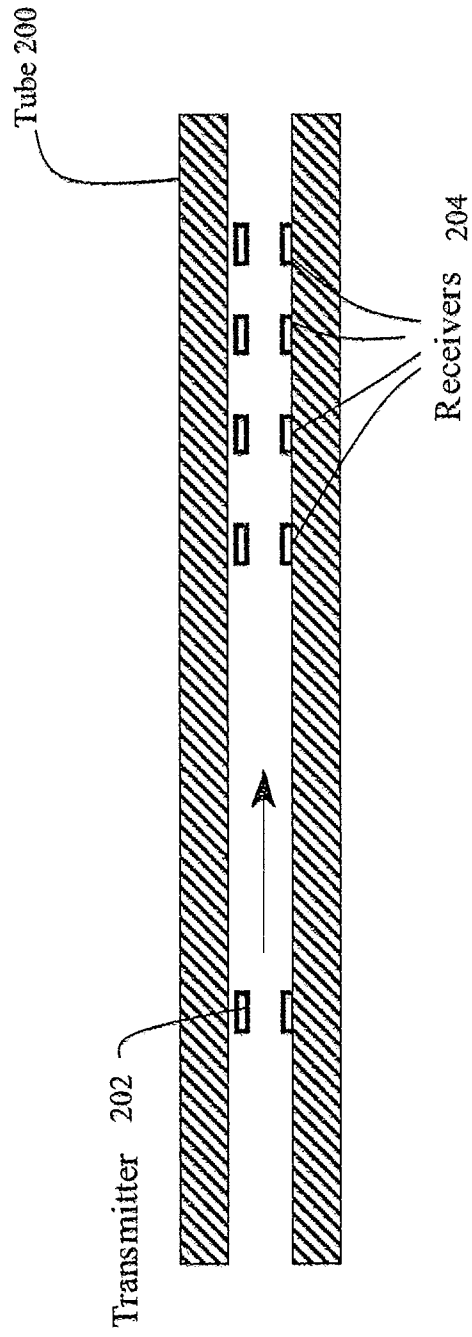

Figure 2

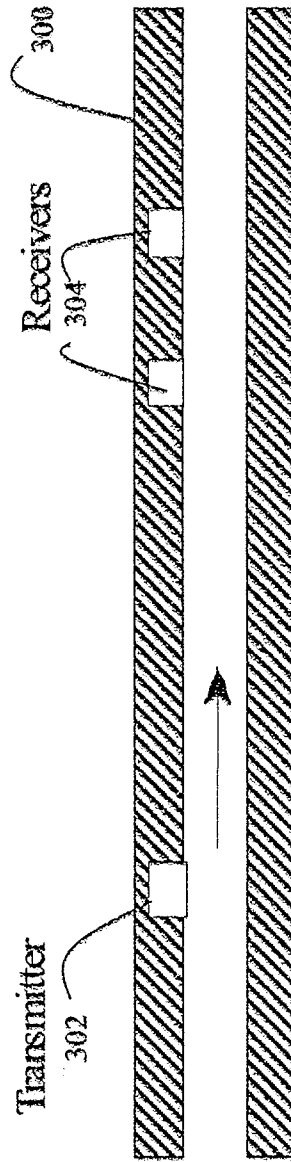
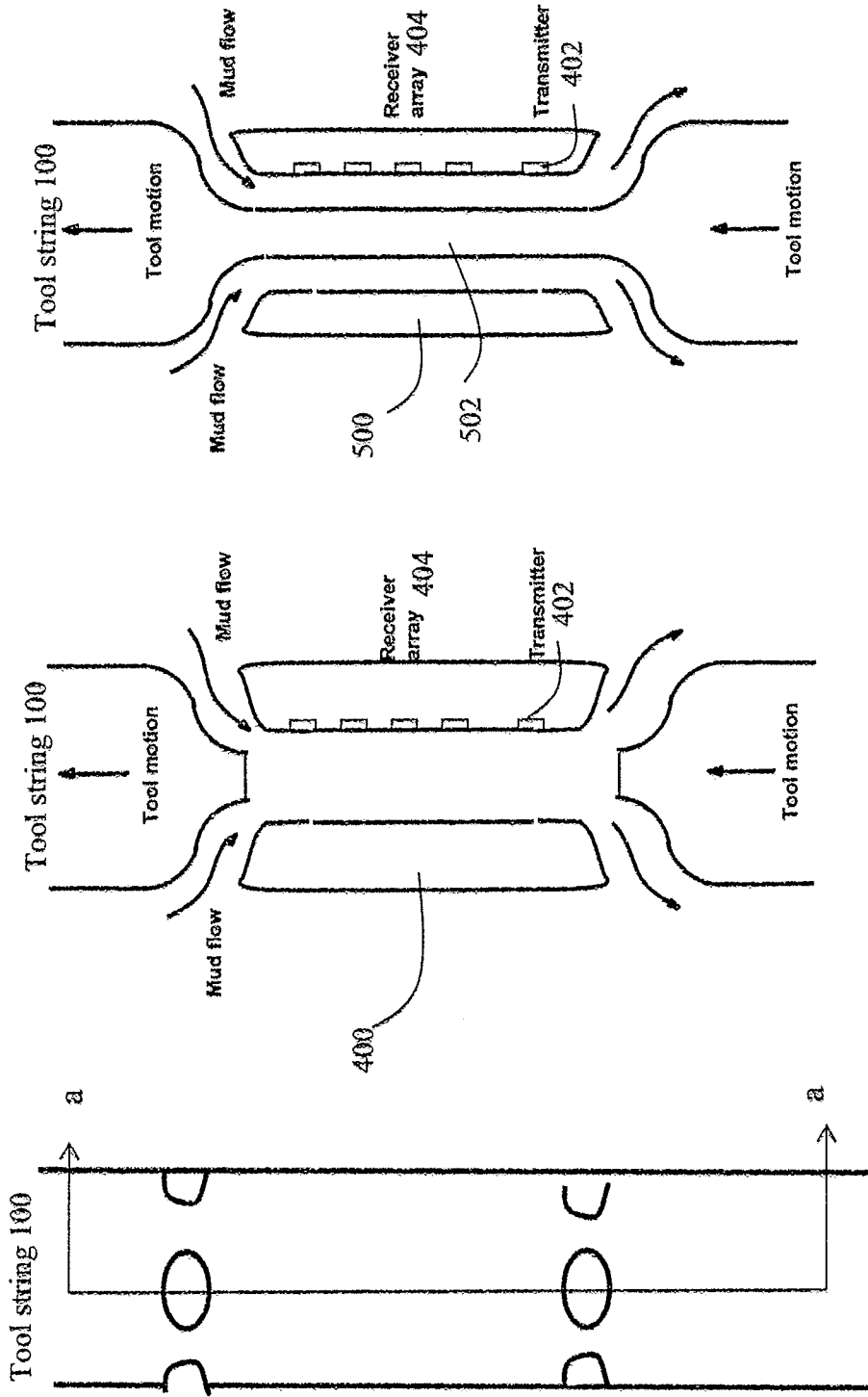

Figure 3



Side view

Figure 4

Cross section a-a of one embodiment

Figure 5

Cross section a-a of another embodiment

Figure 6

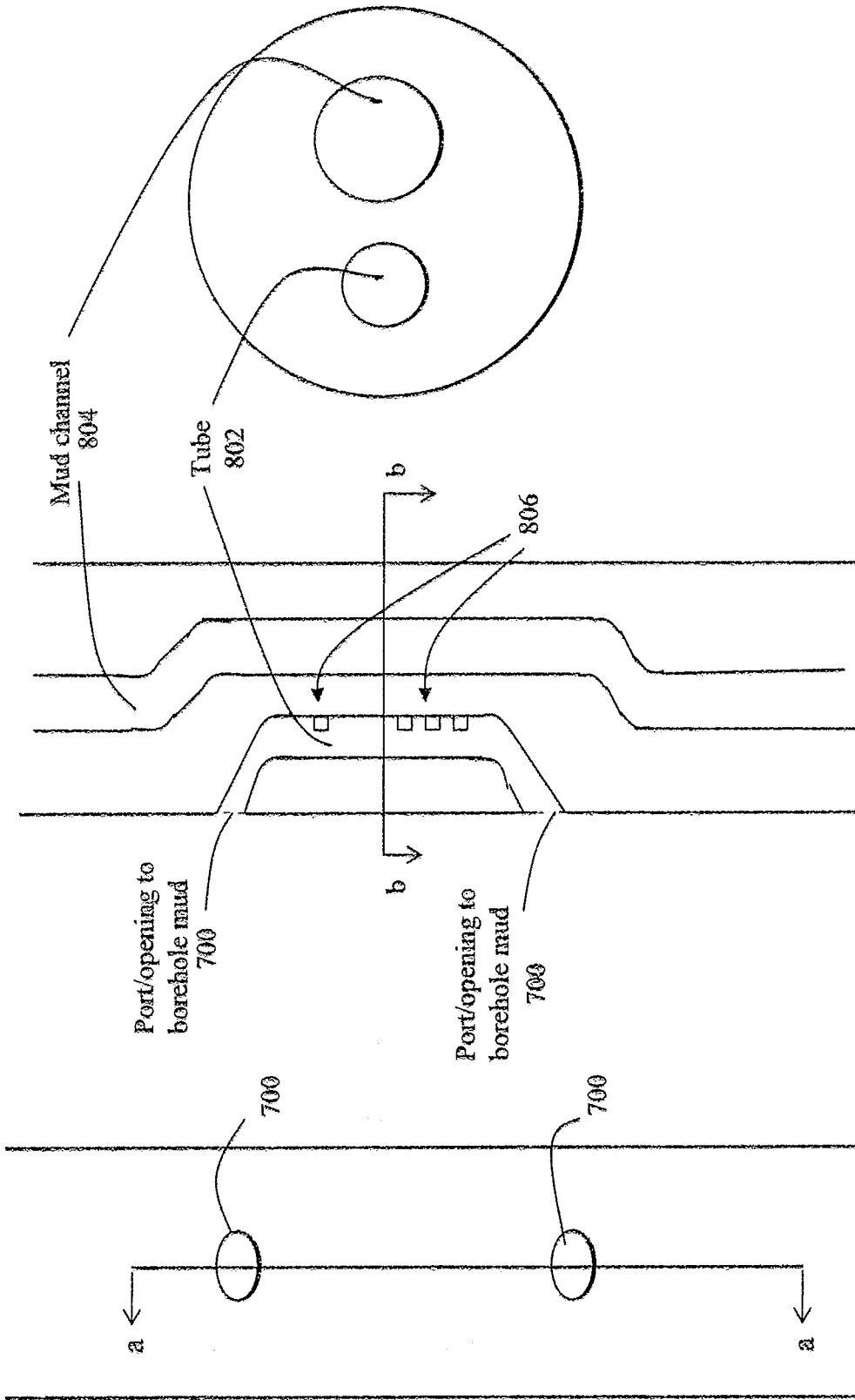

Side view

Figure 7

a-a cross section

Figure 8

b-b cross section

Figure 9

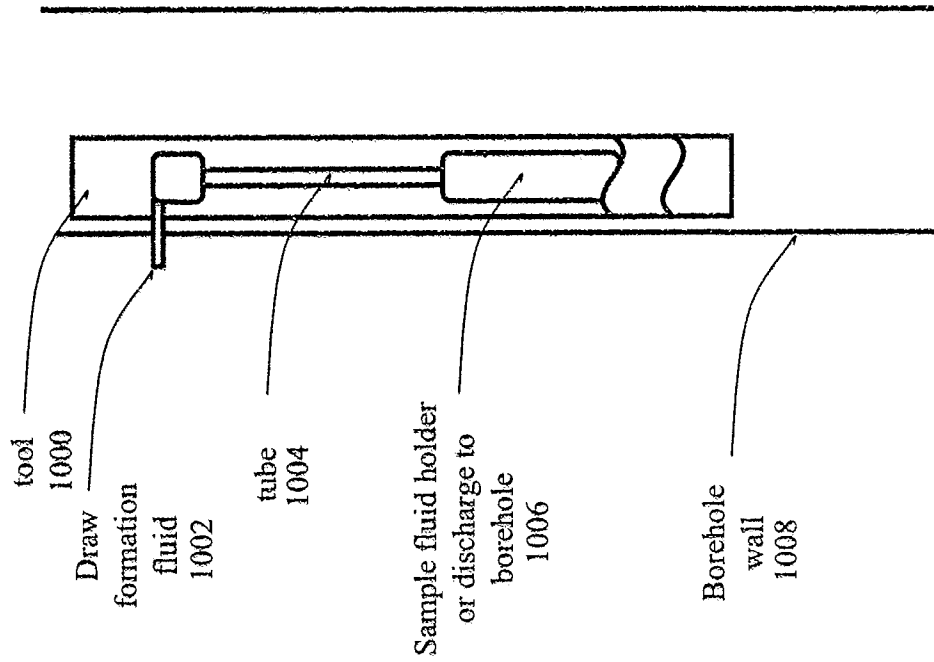

Figure 10