

(12) INTERNATIONAL APPLICATION PUBLISHED UNDER THE PATENT COOPERATION TREATY (PCT)

(19) World Intellectual Property Organization
International Bureau



(43) International Publication Date
10 November 2011 (10.11.2011)

(10) International Publication Number
WO 2011/140489 A3

(51) International Patent Classification:

C12Q 1/68 (2006.01) C40B 60/14 (2006.01)
C12N 9/96 (2006.01)

(21) International Application Number:

PCT/US2011/035597

(22) International Filing Date:

6 May 2011 (06.05.2011)

(25) Filing Language:

English

(26) Publication Language:

English

(30) Priority Data:

61/331,910 6 May 2010 (06.05.2010) US
13/102,520 6 May 2011 (06.05.2011) US

(71) Applicant (for all designated States except US): **IBIS BIOSCIENCES, INC.** [US/US]; 2251 Faraday Ave., Suite 150, Carlsbad, CA 92008 (US).

(72) Inventors; and

(75) Inventors/Applicants (for US only): **ESHOO, Mark, W.** [US/US]; 2251 Faraday Ave., Suite 150, Carlsbad, CA 92008 (US). **PICURI, John** [US/US]; 2251 Faraday Ave., Suite 150, Carlsbad, CA 92008 (US).

(74) Agent: **BOND, Jason, R.**; Casimir Jones S.C., 2275 Deming Way, Suite 310, Middleton, WI 53562 (US).

(81) Designated States (unless otherwise indicated, for every kind of national protection available): AE, AG, AL, AM,

AO, AT, AU, AZ, BA, BB, BG, BH, BR, BW, BY, BZ, CA, CH, CL, CN, CO, CR, CU, CZ, DE, DK, DM, DO, DZ, EC, EE, EG, ES, FI, GB, GD, GE, GH, GM, GT, HN, HR, HU, ID, IL, IN, IS, JP, KE, KG, KM, KN, KP, KR, KZ, LA, LC, LK, LR, LS, LT, LU, LY, MA, MD, ME, MG, MK, MN, MW, MX, MY, MZ, NA, NG, NI, NO, NZ, OM, PE, PG, PH, PL, PT, RO, RS, RU, SC, SD, SE, SG, SK, SL, SM, ST, SV, SY, TH, TJ, TM, TN, TR, TT, TZ, UA, UG, US, UZ, VC, VN, ZA, ZM, ZW.

(84) Designated States (unless otherwise indicated, for every kind of regional protection available): ARIPO (BW, GH, GM, KE, LR, LS, MW, MZ, NA, SD, SL, SZ, TZ, UG, ZM, ZW), Eurasian (AM, AZ, BY, KG, KZ, MD, RU, TJ, TM), European (AL, AT, BE, BG, CH, CY, CZ, DE, DK, EE, ES, FI, FR, GB, GR, HR, HU, IE, IS, IT, LT, LU, LV, MC, MK, MT, NL, NO, PL, PT, RO, RS, SE, SI, SK, SM, TR), OAPI (BF, BJ, CF, CG, CI, CM, GA, GN, GQ, GW, ML, MR, NE, SN, TD, TG).

Published:

- with international search report (Art. 21(3))
- before the expiration of the time limit for amending the claims and to be republished in the event of receipt of amendments (Rule 48.2(h))

(88) Date of publication of the international search report:

1 March 2012

(54) Title: INTEGRATED SAMPLE PREPARATION SYSTEMS AND STABILIZED ENZYME MIXTURES

(57) Abstract: Provided are integrated sample preparation systems and stabilized enzyme mixtures. In particular, micro fluidic cards configured for processing a sample and generating DNA libraries that are suitable for use in sequencing methods (e.g., next generation sequencing methods) or other suitable nucleic acid analysis methods are provided. Also provided are stabilized enzyme mixtures containing an enzyme (e.g., an enzyme used in whole genome amplification), BSA, and a sugar. Such enzyme mixtures may be lyophilized and stored at room temperature without significant loss of enzyme activity for months.



WO 2011/140489 A3

INTEGRATED SAMPLE PREPARATION SYSTEMS AND STABILIZED ENZYME MIXTURES

5 The present application claims priority to U.S. Patent Application No. 13/102,520
filed May 6, 2011 (filed concurrently herewith) and U.S. Provisional application
61/331,910, filed May 6, 2010, the entirety of each of which is herein incorporated by
reference in its entirety.

STATEMENT OF GOVERNMENT SUPPORT

10 This invention was made with United States Government support under contract
number HDTRA-1-07-C-0096. The United States Government has certain rights in the
invention.

FIELD OF THE INVENTION

15 The present invention relates to integrated sample preparation and sequencing
systems and stabilized enzyme mixtures. In particular, the present invention provides
microfluidic cards configured for processing a sample and generating DNA libraries that
are suitable for use in sequencing methods (e.g., next generation sequencing methods) or
other suitable nucleic acid analysis methods, where the output from these cards can be
20 integrated with a DNA sequencing system providing an automated and integrated sample
to sequence system. The present invention also provides stabilized enzyme mixtures
containing an enzyme (e.g., an enzyme used in whole genome amplification), BSA, and a
sugar. Such enzyme mixtures may be lyophilized and stored at room temperature without
significant loss of enzyme activity for months.

25

BACKGROUND

Sequencing of DNA requires large amounts of extracted DNA for use in the
preparation of a sequencing library. The process of culturing cells, lysing the cells,
extracting DNA, fragmenting the DNA, ligating linkers, and purification of the
30 sequencing template is a multi-step process that can take several days to be performed by
a skilled research technician. The challenge of sequence based detection is that existing

whole genome sequencing systems such as the Roche 454 require several days of sample preparation and several days for sequencing. Figure 1 shows a flow chart demonstrating the lengthy process now involved in sample preparation for next-generation sequencing techniques, such as the Roche 454 method. As shown in this figure, it can take one day
5 for sample pretreatment; cell lysis; nucleic acid extraction; and whole genome amplification (WGA). It can then take one to five days for generating DNA libraries, which involves the following steps: DNA fragmentation; DNA end repair; adaptor ligation; fragment immobilization; nick repair; single-strand DNA isolation; and emulsion PCR titration. Finally, it can then take one to four days to prepare the sample
10 for sequencing and the sequencing itself using the following steps: bulk emulsion PCR; break emulsion PCR; purify PCR positive beads; prepare beads for sequencing; and performing the sequencing reaction.

What is needed are methods for preparing DNA sequencing libraries that are faster and easier to perform and the integration of these methods with the sequencers.
15

SUMMARY OF THE INVENTION

The present invention provides integrated sample preparation/nucleic acid sequencing systems and stabilized enzyme mixtures. In particular, the present invention provides microfluidic cards configured for processing a sample and generating DNA
20 libraries that are suitable for use in sequencing methods (e.g., next generation sequencing methods) or other suitable nucleic acid analysis methods. The present invention also provides stabilized enzyme mixtures containing an enzyme (e.g., an enzyme used in whole genome amplification), BSA, and a sugar. Such enzyme mixtures may be lyophilized and stored at room temperature without significant loss of enzyme activity for
25 months.

In certain embodiments, the present invention provides microfluidic cards comprising: a) a loading port configured for introduction of a biological sample; b) a fragmentation sub-circuit comprising: i) a reagent mixture configured for digesting nucleic acid (e.g., amplified nucleic acid) to generate fragmented nucleic acid, and/or ii) a
30 fragmentation component configured for mechanically fragmenting nucleic acid to generate fragmented nucleic acid; and c) a linker ligation sub-circuit operably linked to

said fragmentation sub-circuit, wherein said linker ligation sub-circuit comprises: i) nucleic acid linkers configured for use in sequencing methods or other methods, and ii) a ligation enzyme mixture configured for ligating said nucleic acid linkers to said fragmented nucleic acid to generate a nucleic acid sequencing library.

5 In certain embodiments, the present invention provides microfluidic cards comprising: a) a loading port configured for introduction of a biological sample; b) a cell lysis subcircuit; c) a nucleic acid extraction subcircuit; d) a nucleic acid amplification subcircuit wherein said amplification subcircuit comprises i) a target sequence specific amplification such as PCR or ii) a total nucleic acid amplification subcircuit such as
10 whole genome amplification by multiple displacement amplification; e) a fragmentation sub-circuit comprising: i) a reagent mixture configured for digesting nucleic acid (e.g., amplified nucleic acid) to generate fragmented nucleic acid, and/or ii) a fragmentation component configured for physically fragmenting nucleic acid to generate fragmented nucleic acid; f) end polishing of fragmented nucleic acid; g) a linker ligation sub-circuit
15 operably linked to said fragmentation sub-circuit, wherein said linker ligation sub-circuit comprises: i) nucleic acid linkers configured for use in sequencing methods or other methods, and ii) a ligation enzyme mixture configured for ligating said nucleic acid linkers to said fragmented nucleic acid to generate a nucleic acid sequencing library; h) methods for the removal of non-ligated or partially ligated nucleic acids; i) This can be
20 performed enzymatically using for example exonucleases and or ii) by bind and elute extraction or iii) by affinity isolations using affinity tags as biotin labeled ligation products; i) final library purification by enzymatic or bind elute or affinity or size exclusion etc; j) integration with a sequencing system.

 In particular embodiments, the microfluidics cards further comprise at least one
25 additional sub-circuit selected from the following group: 1) a lysis sub-circuit (e.g., operably linked to said loading port) comprising: i) a mixing chamber and, ii) lysis buffer (e.g., in a sealed package); 2) a nucleic acid extraction sub-circuit (e.g., operably linked to both said lysis sub-circuit and a waste chamber), wherein said nucleic acid extraction sub-circuit comprises: i) a nucleic acid extraction component configured to bind nucleic
30 acids present in a lysed sample, ii) a wash buffer (e.g., in a sealed package), iii) an elution buffer (e.g., in a sealed package), and iv) a pump component (e.g., configured for

pumping the elution buffer over the nucleic acid extraction component to generate a mixture of extracted nucleic acids); 3) an amplification sub-circuit (e.g., operably linked to the nucleic acid extraction sub-circuit) comprising a stabilized enzyme mixture, wherein said stabilized enzyme mixture comprises at least one amplification-related enzyme useful for performing amplification on the extracted nucleic acid to generate amplified nucleic acid; and 4) a waste chamber;

In certain embodiments, the present invention provides microfluidic cards comprising: a) a loading port configured for introduction of a biological sample; b) an amplification sub-circuit (e.g., operably linked to the nucleic acid extraction sub-circuit) comprising a stabilized enzyme mixture, wherein said stabilized enzyme mixture comprises at least one amplification-related enzyme useful for performing whole genome amplification on nucleic acids to generate amplified nucleic acid.

In some embodiments, the present invention provides microfluidic cards comprising: a) a loading port configured for introduction of a biological sample; b) a waste chamber; c) a cell lysis sub-circuit operably linked to the loading port, wherein the cell lysis sub-circuit comprises: i) a mixing chamber and, ii) a first sealed package containing lysis buffer; wherein the lysis sub-circuit is configured to lyse the biological sample in the mixing chamber with the lysis buffer to generate a lysed sample; d) a nucleic acid extraction sub-circuit operably linked to both the cell lysis sub-circuit and the waste chamber, wherein the nucleic acid extraction sub-circuit comprises: i) a nucleic acid extraction component configured to bind nucleic acids present in the lysed sample, ii) a second sealed package containing wash buffer, iii) a third sealed package containing elution buffer, and iv) a pump component configured for pumping the elution buffer over the nucleic acid extraction component to generate a mixture of extracted nucleic acids; e) an amplification sub-circuit operably linked to the nucleic acid extraction sub-circuit, wherein the amplification sub-circuit comprises a stabilized enzyme mixture, wherein the stabilized enzyme mixture comprises at least one amplification-related enzyme useful for performing amplification on the extracted nucleic acid to generate amplified nucleic acid; f) a fragmentation sub-circuit operably linked to the amplification sub-circuit, wherein the fragmentation sub-circuit comprises: i) a reagent mixture configured for digesting the amplified nucleic acid to generate fragmented nucleic acid, and/or ii) a fragmentation

component configured for mechanically fragmenting the amplified nucleic acid to generate fragmented nucleic acid; and g) a linker ligation sub-circuit operably linked to the fragmentation sub-circuit, wherein the linker ligation sub-circuit comprises: i) nucleic acid linkers (adaptors) configured for use in sequencing methods, and ii) a ligation enzyme mixture configured for ligating the nucleic acid linkers to the fragmented nucleic acid to generate a nucleic acid sequencing library.

In certain embodiments, the at least one amplification-related enzyme comprises an enzyme useful for performing whole genome amplification (WGA) (e.g., multiple displacement amplification), or useful for performing PCR, or useful for performing transcription mediated amplification (TMA). In some embodiments, the at least one amplification-related enzyme is selected from the group consisting of: Phi-29 polymerase, E. coli DNA polymerase I, inorganic pyrophosphatase, or any combination thereof. In certain embodiments, the amplification related enzymes are combined with linkers (adapters) that are used in next-generation sequencing, such as the next-generation sequencing methods described herein. In particular embodiments, the primer used for any amplification step (e.g., PCR) comprise linkers that are useful in next-generation sequencing methods (e.g., for tethering the amplicons to a solid support).

In particular embodiments, the stabilized enzyme mixture further comprises: i) BSA, ii) a sugar, and iii) at least one additional component selected from the group consisting of: an inorganic salt, a divalent metal cation, a buffering agent, an emulsifier, and a reducing agent. In other embodiments, the stabilized enzyme mixture further comprises: i) BSA, ii) a sugar, iii) an inorganic salt, iv) a divalent metal cation, v) a buffering agent, vi) an emulsifier, and vii) a reducing agent.

In some embodiments, the microfluidic cards further comprise: h) a purification sub-circuit operably linked to the linker ligation component, wherein the purification sub-circuit comprises a nucleic acid purification component, wherein the nucleic acid purification component comprises anchored nucleic acid sequences configured to hybridize to the linkers on the nucleic acid sequencing library. In other embodiments, the microfluidic cards further comprise an outlet port configured to allow a user to withdraw at least a portion of the nucleic acid sequencing library. In certain embodiments, the fragmentation subcircuit further comprises: at least one type of enzyme configured for

polishing the ends of the fragmented nucleic acid. In particular embodiments, the linker ligation sub-circuit further comprises: at least one type of enzyme configured for polishing the ends of the nucleic acid sequencing library. In other embodiments, the stabilized enzyme mixture is present in a dried format. In some embodiments, the reagent mixture is present in a dried format.

In further embodiments, the pump component comprises a bellows. In other embodiments, the nucleic acid extraction components comprises a membrane. In additional embodiments, the nucleic acid extraction components comprises a filter. In particular embodiments, the microfluidics cards comprise a plurality of valves. In additional embodiments, the card is configured to operably link to, and be operated by, a processing instrument. In other embodiments, the microfluidics cards further comprise a plurality of air ports configured to operably link with a pneumatic interface on the processing instrument. In some embodiments, the nucleic acid linkers are configured for use in a sequencing method selected from the group consisting of: ABI SOLID, ILLUMINA SOLEXA, ROCHE 454, ION TORRENT, Lifetechnologies STARLITE, and PACIFIC BIOSCIENCES SMRT sequencing. In additional embodiments, the microfluidics cards further comprise a sensor configured to determine if the mixture of extracted nucleic acids requires amplification or not.

The sample preparation systems of the present invention may be integrated with any type of sequencing system (e.g., as a re-usable card or disposable card). In certain embodiments, the sample preparation systems of the present invention are integrated with ILLIMINA SOLEXA sequencers including HiSeq 2000, HiSeq 1000, HiScanSQ, Genome Analyzer IIX, MiSeq, where the sample preparation systems may be configured to work with the related Illumina software, such as the PIPELINE and/or CASAVA software packages. In other embodiments, the sample preparation systems of the present invention are integrated with the ROCHE 454 sequencers, including the Genome Sequencer FLX System and GS Junior System, where the sample preparation systems may be configured to work with the related GS Run Browser Software, GS De Novo Assembler Software, GS Reference Mapper Software, GS Amplicon Variant Analyzer Software, and the GS FLX Titanium Cluster. In some embodiments, the sample preparation systems of the present invention are integrated with the ION TORRENT

sequencers, including the Ion Personal Genome Machine (PGM) sequencer, where the sample preparation systems may be configured to work with the related DNASTAR® SeqMan® NGen® Software, Partek® Genomics Suite™ Software, NextGENe® software for Ion PGM platform by SoftGenetics, or Avadis NGS Software. In additional
5 embodiments, the sample preparation systems of the present invention are integrated with the PACIFIC BIOSCIENCES sequencers, including the PacBio RS sequencer, where the sample preparation systems may be configured to work with the related RS remote software, RS touch software, Primary Analysis software, SMRT Portal software, and SMRT View software.

10 In some embodiments, the present invention provides systems comprising: a microfluidic card as described herein; and b) a processing instrument configured to receive and operate the microfluidics card. In certain embodiments, the processing instrument comprises at least one component selected from: a pressure reservoir, a vacuum reservoir, at least one pump, a plurality of valves, at least one heater, a
15 pneumatic interface, and an input-output computer connection. In additional embodiments, the processing instrument comprises: a pressure reservoir, a vacuum reservoir, at least one pump, a plurality of valves, at least one heater, a pneumatic interface, and an input-output computer connection.

 In some embodiments, the present invention provides stabilized enzyme mixtures
20 comprising, or consisting essentially of, or consisting of: a) at least one type of enzyme; b) bovine serum albumin (BSA); c) a sugar; and d) a buffering agent; and optionally water. In certain embodiments, the stabilized enzyme mixture further comprises, or consists essentially of, or consists of: at least one reagent selected from the group consisting of: an inorganic salt; a divalent metal cation; an emulsifier; and a reducing
25 agent.

 In particular embodiments, the present invention provides stabilized enzyme mixtures comprising, or consisting essentially of, or consisting of: a) at least one type of enzyme; b) bovine serum albumin (BSA); c) a sugar; d) an inorganic salt; e) a divalent metal cation; f) a buffering agent; g) an emulsifier; and h) a reducing agent.

30 In certain embodiments, the mixtures further comprise polyethylene glycol (PEG) (e.g., PEG-8000 or other weights). In further embodiments, the stabilized enzyme

mixture is in an aqueous form or in a lyophilized form. In other embodiments, the stabilized enzyme mixture allows the enzyme to retain at least 70% of its activity (e.g., 70% ... 75% ... 80% ... 85% ... 90% ... 95% ... 100%) upon hydration at 20-25 degrees Celsius after storage for two months at 20-40 degrees Celsius.

5 In further embodiments, the BSA is present at a concentration of 0.05% - 3.0% in the stabilized enzyme mixture (e.g., 0.05% ... 0.10% ... 0.5% ... 1.0% ... 2.0% ... 3.0%). In further embodiments, the sugar is present at a concentration of 5-35% of the stabilized enzyme mixture (e.g., 5% ... 15% ... 25% ... 35%). In other embodiments, the sugar is a non-reducing sugar. In further embodiments, the sugar is a disaccharide. In additional
10 embodiments, the sugar is trehalose.

 In some embodiments, the at least one type of enzyme comprises a mesophilic enzyme, a thermolabile enzyme, or a thermophilic enzyme. In additional embodiments, the at least one type of enzyme comprises a polymerase. In particular embodiments, the polymerase is Phi-29 polymerase. In further embodiments, the polymerase is *E. coli*
15 Polymerase I. In additional embodiments, the at least one type of enzyme comprises an inorganic pyrophosphatase. In certain embodiments, the inorganic pyrophosphatase is *Saccharomyces cerevisiae* inorganic pyrophosphatase. In additional embodiments, the at least one type of enzyme comprises: Phi-29 polymerase, *E. coli* DNA Polymerase I, and *S. cerevisiae* inorganic pyrophosphatase.

20 In certain embodiments, the inorganic salt is present at a concentration of 1 mM - 25 mM in the stabilized enzyme mixture (e.g., 1 mM ... 10 mM ... 17 mM ... 25 mM). In further embodiments, the inorganic salt is $(\text{NH}_4)_2\text{SO}_4$. In certain embodiments, the divalent metal cation is present at a concentration of 1 mM - 30 mM in the stabilized enzyme mixture (e.g., 1 mM ... 10 mM ... 20 mM ... or 30 mM). In particular
25 embodiments, the divalent metal cation is MgCl_2 . In further embodiments, the buffering agent is present at a concentration of 10 mM - 100 mM (e.g., 10 mM ... 35 mM ... 75 mM ... 100 mM). In some embodiments, the buffering agent is Tris.

 In particular embodiments, the emulsifier is present at a concentration of 0.01% - 0.15% in the stabilized enzyme mixture (e.g., 0.01% ... 0.1% ... 0.15%). In some
30 embodiments, the emulsifier is Tween 40, Tween 20, or Tween 80. In additional embodiments, the reducing agent is present at a concentration of 1 mM - 10 mM (e.g., 1

mM ... 5 mM ... 10 mM). In certain embodiments, the reducing agent is dithiothreitol (DTT).

In some embodiments, the present invention provides compositions for stabilizing an enzyme comprising, consisting essentially of, or consisting of: a) bovine serum albumin (BSA); b) a sugar; c) an inorganic salt; and optionally 1) a divalent metal cation; 2) a buffering agent; 3) an emulsifier; 4) a reducing agent; and 5) water.

In further embodiments, the present invention provides compositions comprising, or consisting essentially of, or consisting of: *E. coli* polymerase I and bovine serum albumin (BSA), wherein the composition is a lyophilized composition. In particular embodiments, the lyophilized composition allows the *E. coli* polymerase I to retain at least 70% of its activity (e.g., 70% ... 90% ... 100%) upon hydration at 20-25 degrees Celsius after storage for at least one, two, or three months at 20-40 degrees Celsius.

In certain embodiments, the present invention provides compositions comprising, or consisting essentially of, or consisting of: inorganic phosphatase and bovine serum albumin (BSA), wherein the composition is a lyophilized composition. In some embodiments, the lyophilized composition allows the inorganic phosphatase to retain at least 70% (e.g., 70% ... 90% ... 100%) of its activity upon hydration at 20-25 degrees Celsius after storage for two months at 20-40 degrees Celsius.

In further embodiments, the present invention provides methods of storing a lyophilized composition comprising: a) providing a lyophilized composition comprising, or consisting essentially of, or consisting of: i) at least one type of enzyme; ii) bovine serum albumin (BSA); iii) a sugar; iv) an inorganic salt; v) a divalent metal cation; vi) a buffering agent; vii) an emulsifier; and viii) a reducing agent; and b) storing the lyophilized composition at a storage temperature of 15-45 degrees Celsius for at least 15 days such that the at least one enzyme retains at least 70% of its activity upon hydration at 20-25 degrees Celsius. In further embodiments, the at least 15 days is at least 30 days (e.g., at least 30 days ... 60 days ... 90 days ... 120 days ... or longer). In certain embodiments, the storage temperature is 20-25 degrees Celsius. In some embodiments, the at least one enzyme is selected from *E. coli* polymerase I, Phi-29 polymerase, and inorganic pyrophosphatase.

In particular embodiments, the present invention provides methods of generating a stabilized enzyme composition comprising: a) providing: i) an aqueous composition comprising, or consisting essentially of, or consisting of: A) at least one type of enzyme; B) bovine serum albumin (BSA); C) a sugar; D) an inorganic salt; E) a divalent metal cation; F) a buffering agent; G) an emulsifier; and H) a reducing agent; and ii) a dialyzing membrane; and b) dialyzing the aqueous composition with the dialyzing membrane into a solution comprising or consisting essentially of: i) the sugar; ii) the inorganic salt; iii) the divalent metal cation; iv) the buffering agent; v) the emulsifier; and vii) the reducing agent; c) freezing the aqueous composition to generate a frozen composition; and d) 5
10
15
20
25
30
35
40
45
50
55
60
65
70
75
80
85
90
95
100
105
110
115
120
125
130
135
140
145
150
155
160
165
170
175
180
185
190
195
200
205
210
215
220
225
230
235
240
245
250
255
260
265
270
275
280
285
290
295
300
305
310
315
320
325
330
335
340
345
350
355
360
365
370
375
380
385
390
395
400
405
410
415
420
425
430
435
440
445
450
455
460
465
470
475
480
485
490
495
500
505
510
515
520
525
530
535
540
545
550
555
560
565
570
575
580
585
590
595
600
605
610
615
620
625
630
635
640
645
650
655
660
665
670
675
680
685
690
695
700
705
710
715
720
725
730
735
740
745
750
755
760
765
770
775
780
785
790
795
800
805
810
815
820
825
830
835
840
845
850
855
860
865
870
875
880
885
890
895
900
905
910
915
920
925
930
935
940
945
950
955
960
965
970
975
980
985
990
995
1000
1005
1010
1015
1020
1025
1030
1035
1040
1045
1050
1055
1060
1065
1070
1075
1080
1085
1090
1095
1100
1105
1110
1115
1120
1125
1130
1135
1140
1145
1150
1155
1160
1165
1170
1175
1180
1185
1190
1195
1200
1205
1210
1215
1220
1225
1230
1235
1240
1245
1250
1255
1260
1265
1270
1275
1280
1285
1290
1295
1300
1305
1310
1315
1320
1325
1330
1335
1340
1345
1350
1355
1360
1365
1370
1375
1380
1385
1390
1395
1400
1405
1410
1415
1420
1425
1430
1435
1440
1445
1450
1455
1460
1465
1470
1475
1480
1485
1490
1495
1500
1505
1510
1515
1520
1525
1530
1535
1540
1545
1550
1555
1560
1565
1570
1575
1580
1585
1590
1595
1600
1605
1610
1615
1620
1625
1630
1635
1640
1645
1650
1655
1660
1665
1670
1675
1680
1685
1690
1695
1700
1705
1710
1715
1720
1725
1730
1735
1740
1745
1750
1755
1760
1765
1770
1775
1780
1785
1790
1795
1800
1805
1810
1815
1820
1825
1830
1835
1840
1845
1850
1855
1860
1865
1870
1875
1880
1885
1890
1895
1900
1905
1910
1915
1920
1925
1930
1935
1940
1945
1950
1955
1960
1965
1970
1975
1980
1985
1990
1995
2000
2005
2010
2015
2020
2025
2030
2035
2040
2045
2050
2055
2060
2065
2070
2075
2080
2085
2090
2095
2100
2105
2110
2115
2120
2125
2130
2135
2140
2145
2150
2155
2160
2165
2170
2175
2180
2185
2190
2195
2200
2205
2210
2215
2220
2225
2230
2235
2240
2245
2250
2255
2260
2265
2270
2275
2280
2285
2290
2295
2300
2305
2310
2315
2320
2325
2330
2335
2340
2345
2350
2355
2360
2365
2370
2375
2380
2385
2390
2395
2400
2405
2410
2415
2420
2425
2430
2435
2440
2445
2450
2455
2460
2465
2470
2475
2480
2485
2490
2495
2500
2505
2510
2515
2520
2525
2530
2535
2540
2545
2550
2555
2560
2565
2570
2575
2580
2585
2590
2595
2600
2605
2610
2615
2620
2625
2630
2635
2640
2645
2650
2655
2660
2665
2670
2675
2680
2685
2690
2695
2700
2705
2710
2715
2720
2725
2730
2735
2740
2745
2750
2755
2760
2765
2770
2775
2780
2785
2790
2795
2800
2805
2810
2815
2820
2825
2830
2835
2840
2845
2850
2855
2860
2865
2870
2875
2880
2885
2890
2895
2900
2905
2910
2915
2920
2925
2930
2935
2940
2945
2950
2955
2960
2965
2970
2975
2980
2985
2990
2995
3000
3005
3010
3015
3020
3025
3030
3035
3040
3045
3050
3055
3060
3065
3070
3075
3080
3085
3090
3095
3100
3105
3110
3115
3120
3125
3130
3135
3140
3145
3150
3155
3160
3165
3170
3175
3180
3185
3190
3195
3200
3205
3210
3215
3220
3225
3230
3235
3240
3245
3250
3255
3260
3265
3270
3275
3280
3285
3290
3295
3300
3305
3310
3315
3320
3325
3330
3335
3340
3345
3350
3355
3360
3365
3370
3375
3380
3385
3390
3395
3400
3405
3410
3415
3420
3425
3430
3435
3440
3445
3450
3455
3460
3465
3470
3475
3480
3485
3490
3495
3500
3505
3510
3515
3520
3525
3530
3535
3540
3545
3550
3555
3560
3565
3570
3575
3580
3585
3590
3595
3600
3605
3610
3615
3620
3625
3630
3635
3640
3645
3650
3655
3660
3665
3670
3675
3680
3685
3690
3695
3700
3705
3710
3715
3720
3725
3730
3735
3740
3745
3750
3755
3760
3765
3770
3775
3780
3785
3790
3795
3800
3805
3810
3815
3820
3825
3830
3835
3840
3845
3850
3855
3860
3865
3870
3875
3880
3885
3890
3895
3900
3905
3910
3915
3920
3925
3930
3935
3940
3945
3950
3955
3960
3965
3970
3975
3980
3985
3990
3995
4000
4005
4010
4015
4020
4025
4030
4035
4040
4045
4050
4055
4060
4065
4070
4075
4080
4085
4090
4095
4100
4105
4110
4115
4120
4125
4130
4135
4140
4145
4150
4155
4160
4165
4170
4175
4180
4185
4190
4195
4200
4205
4210
4215
4220
4225
4230
4235
4240
4245
4250
4255
4260
4265
4270
4275
4280
4285
4290
4295
4300
4305
4310
4315
4320
4325
4330
4335
4340
4345
4350
4355
4360
4365
4370
4375
4380
4385
4390
4395
4400
4405
4410
4415
4420
4425
4430
4435
4440
4445
4450
4455
4460
4465
4470
4475
4480
4485
4490
4495
4500
4505
4510
4515
4520
4525
4530
4535
4540
4545
4550
4555
4560
4565
4570
4575
4580
4585
4590
4595
4600
4605
4610
4615
4620
4625
4630
4635
4640
4645
4650
4655
4660
4665
4670
4675
4680
4685
4690
4695
4700
4705
4710
4715
4720
4725
4730
4735
4740
4745
4750
4755
4760
4765
4770
4775
4780
4785
4790
4795
4800
4805
4810
4815
4820
4825
4830
4835
4840
4845
4850
4855
4860
4865
4870
4875
4880
4885
4890
4895
4900
4905
4910
4915
4920
4925
4930
4935
4940
4945
4950
4955
4960
4965
4970
4975
4980
4985
4990
4995
5000
5005
5010
5015
5020
5025
5030
5035
5040
5045
5050
5055
5060
5065
5070
5075
5080
5085
5090
5095
5100
5105
5110
5115
5120
5125
5130
5135
5140
5145
5150
5155
5160
5165
5170
5175
5180
5185
5190
5195
5200
5205
5210
5215
5220
5225
5230
5235
5240
5245
5250
5255
5260
5265
5270
5275
5280
5285
5290
5295
5300
5305
5310
5315
5320
5325
5330
5335
5340
5345
5350
5355
5360
5365
5370
5375
5380
5385
5390
5395
5400
5405
5410
5415
5420
5425
5430
5435
5440
5445
5450
5455
5460
5465
5470
5475
5480
5485
5490
5495
5500
5505
5510
5515
5520
5525
5530
5535
5540
5545
5550
5555
5560
5565
5570
5575
5580
5585
5590
5595
5600
5605
5610
5615
5620
5625
5630
5635
5640
5645
5650
5655
5660
5665
5670
5675
5680
5685
5690
5695
5700
5705
5710
5715
5720
5725
5730
5735
5740
5745
5750
5755
5760
5765
5770
5775
5780
5785
5790
5795
5800
5805
5810
5815
5820
5825
5830
5835
5840
5845
5850
5855
5860
5865
5870
5875
5880
5885
5890
5895
5900
5905
5910
5915
5920
5925
5930
5935
5940
5945
5950
5955
5960
5965
5970
5975
5980
5985
5990
5995
6000
6005
6010
6015
6020
6025
6030
6035
6040
6045
6050
6055
6060
6065
6070
6075
6080
6085
6090
6095
6100
6105
6110
6115
6120
6125
6130
6135
6140
6145
6150
6155
6160
6165
6170
6175
6180
6185
6190
6195
6200
6205
6210
6215
6220
6225
6230
6235
6240
6245
6250
6255
6260
6265
6270
6275
6280
6285
6290
6295
6300
6305
6310
6315
6320
6325
6330
6335
6340
6345
6350
6355
6360
6365
6370
6375
6380
6385
6390
6395
6400
6405
6410
6415
6420
6425
6430
6435
6440
6445
6450
6455
6460
6465
6470
6475
6480
6485
6490
6495
6500
6505
6510
6515
6520
6525
6530
6535
6540
6545
6550
6555
6560
6565
6570
6575
6580
6585
6590
6595
6600
6605
6610
6615
6620
6625
6630
6635
6640
6645
6650
6655
6660
6665
6670
6675
6680
6685
6690
6695
6700
6705
6710
6715
6720
6725
6730
6735
6740
6745
6750
6755
6760
6765
6770
6775
6780
6785
6790
6795
6800
6805
6810
6815
6820
6825
6830
6835
6840
6845
6850
6855
6860
6865
6870
6875
6880
6885
6890
6895
6900
6905
6910
6915
6920
6925
6930
6935
6940
6945
6950
6955
6960
6965
6970
6975
6980
6985
6990
6995
7000
7005
7010
7015
7020
7025
7030
7035
7040
7045
7050
7055
7060
7065
7070
7075
7080
7085
7090
7095
7100
7105
7110
7115
7120
7125
7130
7135
7140
7145
7150
7155
7160
7165
7170
7175
7180
7185
7190
7195
7200
7205
7210
7215
7220
7225
7230
7235
7240
7245
7250
7255
7260
7265
7270
7275
7280
7285
7290
7295
7300
7305
7310
7315
7320
7325
7330
7335
7340
7345
7350
7355
7360
7365
7370
7375
7380
7385
7390
7395
7400
7405
7410
7415
7420
7425
7430
7435
7440
7445
7450
7455
7460
7465
7470
7475
7480
7485
7490
7495
7500
7505
7510
7515
7520
7525
7530
7535
7540
7545
7550
7555
7560
7565
7570
7575
7580
7585
7590
7595
7600
7605
7610
7615
7620
7625
7630
7635
7640
7645
7650
7655
7660
7665
7670
7675
7680
7685
7690
7695
7700
7705
7710
7715
7720
7725
7730
7735
7740
7745
7750
7755
7760
7765
7770
7775
7780
7785
7790
7795
7800
7805
7810
7815
7820
7825
7830
7835
7840
7845
7850
7855
7860
7865
7870
7875
7880
7885
7890
7895
7900
7905
7910
7915
7920
7925
7930
7935
7940
7945
7950
7955
7960
7965
7970
7975
7980
7985
7990
7995
8000
8005
8010
8015
8020
8025
8030
8035
8040
8045
8050
8055
8060
8065
8070
8075
8080
8085
8090
8095
8100
8105
8110
8115
8120
8125
8130
8135
8140
8145
8150
8155
8160
8165
8170
8175
8180
8185
8190
8195
8200
8205
8210
8215
8220
8225
8230
8235
8240
8245
8250
8255
8260
8265
8270
8275
8280
8285
8290
8295
8300
8305
8310
8315
8320
8325
8330
8335
8340
8345
8350
8355
8360
8365
8370
8375
8380
8385
8390
8395
8400
8405
8410
8415
8420
8425
8430
8435
8440
8445
8450
8455
8460
8465
8470
8475
8480
8485
8490
8495
8500
8505
8510
8515
8520
8525
8530
8535
8540
8545
8550
8555
8560
8565
8570
8575
8580
8585
8590
8595
8600
8605
8610
8615
8620
8625
8630
8635
8640
8645
8650
8655
8660
8665
8670
8675
8680
8685
8690
8695
8700
8705
8710
8715
8720
8725
8730
8735
8740
8745
8750
8755
8760
8765
8770
8775
8780
8785
8790
8795
8800
8805
8810
8815
8820
8825
8830
8835
8840
8845
8850
8855
8860
8865
8870
8875
8880
8885
8890
8895
8900
8905
8910
8915
8920
8925
8930
8935
8940
8945
8950
8955
8960
8965
8970
8975
8980
8985
8990
8995
9000
9005
9010
9015
9020
9025
9030
9035
9040
9045
9050
9055
9060
9065
9070
9075
9080
9085
9090
9095
9100
9105
9110
9115
9120
9125
9130
9135
9140
9145
9150
9155
9160
9165
9170
9175
9180
9185
9190
9195
9200
9205
9210
9215
9220
9225
9230
9235
9240
9245
9250
9255
9260
9265
9270
9275
9280
9285
9290
9295
9300
9305
9310
9315
9320
9325
9330
9335
9340
9345
9350
9355
9360
9365
9370
9375
9380
9385
9390
9395
9400
9405
9410
9415
9420
9425
9430
9435
9440
9445
9450
9455
9460
9465
9470
9475
9480
9485
9490
9495
9500
9505
9510
9515
9520
9525
9530
9535
9540
9545
9550
9555
9560
9565
9570
9575
9580
9585
9590
9595
9600
9605
9610
9615
9620
9625
9630
9635
9640
9645
9650
9655
9660
9665
9670
9675
9680
9685
9690
9695
9700
9705
9710
9715
9720
9725
9730
9735
9740
9745
9750
9755
9760
9765
9770
9775
9780
9785
9790
9795
9800
9805
9810
9815
9820
9825
9830
9835
9840
9845
9850
9855
9860
9865
9870
9875
9880
9885
9890
9895
9900
9905
9910
9915
9920
9925
9930
9935
9940
9945
9950
9955
9960
9965
9970
9975
9980
9985
9990
9995
10000
10005
10010
10015
10020
10025
10030
10035
10040
10045
10050
10055
10060
10065
10070
10075
10080
10085
10090
10095
10100
10105
10110
10115
10120
10125
10130
10135
10140
10145
10150
10155
10160
10165
10170
10175
10180
10185
10190
10195
10200
10205
10210
102

Figure 8 shows step 5 where an elution buffer from a blister pack removes the purified nucleic acid from the filter using an elution bellows. The elution bellows pumps the elution buffer slowly over the filter.

Figure 9 describes the three reference samples (*S. aureus*; *B. cereus*; and *K. pneumoniae*) that were used during development of embodiments of the present invention in order to evaluate the lysis and extraction steps.

Figure 10 shows the results of final validation of the lysis and extraction sub-circuits using *S. aureus*; *B. cereus*; and *K. pneumoniae*. The results shown are for inputs of 10,000 CFUs of *B. cereus* and *K. pneumoniae*, and freshly grown cultures of *S. aureus*.

Figure 11 shows production of contamination-free whole genome amplification reagents.

Figure 12 shows step 6 where the purified nucleic acid sample is passed into the amplification sub-circuit with the reagents (including stabilized enzyme mixture lyophilized beads) inside the card.

Figure 13 shows an exemplary microfluidic card with the reagents (including stabilized enzyme mixture lyophilized beads) inside the card, as well as the configuration of the buffer packs.

Figure 14 describes that prior art WGA enzyme mixtures were not stable during storage, with stability for only 5 days at room temperature. Figure 14 also describes the advantages of lyophilized mixtures of amplification enzymes, which are provided in Example I below.

Figure 15 shows that many excipient formulations were tested (in Example 1) for compatibility with Phi-29, Polymerase I, and inorganic pyrophosphatase.

Figure 16 shows results from Example 1 indicating that BSA is an important component for stabilizing amplification enzymes.

Figure 17 shows that a number of BSA levels (0.13%-1% final concentration) as well as the addition of 0.5% (final concentration) of PEG-8000 were tested in the enzyme stabilization formulations as described in Example 1.

Figure 18 shows that the lyophilized enzymes in Ibis Formula 33 when stored at room temperature for 4 months performed equal to fresh enzyme.

Figure 19 shows that the lyophilized enzymes in Ibis Formula 33 performed equal to fresh enzyme after two months at 40 degrees Celsius.

Figure 20 shows an exemplary microfluidic card including a molded cartridge (with a waste pad and liquid reagents), a top lid, a laminate bottom, and a pneumatic
5 gasket.

Figure 21 shows an image of an exemplary buffer blister pack. Figure 21 describes how molded sharps on the microfluidic card can be used to puncture the blister packs and release their stored reagents.

Figure 22 shows a schematic of an exemplary processing instrument used to
10 interface with and operate the microfluidic cards.

Figure 23 shows an exemplary system overview of a consumable microfluidic card working with the processing instrument.

Figure 24 shows exemplary results of fragmenting an amplified sample with either physical or enzymatic means.
15

DEFINITIONS

As used herein, the phrase "microfluidic card" refers to a device, cartridge or "card" with selected internal channels, voids or other microstructures having at least one dimension on the order of 0.1 to 500 microns. Microfluidic devices may be fabricated
20 from various materials using techniques such as laser stenciling, embossing, stamping, injection molding, masking, etching, and three-dimensional soft lithography. Laminated microfluidic devices are further fabricated with adhesive interlayers or by thermal adhesiveless bonding techniques, such as by pressure treatment of oriented polypropylene. The microarchitecture of laminated and molded microfluidic devices can
25 differ. In certain embodiments, the microfluidic cards of the present invention are designed to interact or "dock" with a host instrument that provides a control interface and optional temperature and magnetic interfaces. The card, however, generally contains all biological reagents needed to perform the assay and requires only application of a sample or samples. These cards are generally disposable, single-use, and are generally
30 manufactured with sanitary features to minimize the risks of exposure to biohazardous material during use and upon disposal.

The term "whole genome amplification" or "WGA" as used herein generally refers to a method for amplification of a limited DNA sample in a non-specific manner (unless targeted WGA is employed), in order to generate a new sample that is indistinguishable from the original but with a higher DNA concentration. The ideal whole genome amplification technique would amplify a sample up to a microgram level while maintaining the original sequence representation. The DNA of the sample may include an entire genome or a portion thereof. Degenerate oligonucleotide-primed PCR (DOP), primer extension PCR technique (PEP) and multiple displacement amplification (MDA), are examples of whole genome amplification methods.

The term "multiple displacement amplification" as used herein, refers to a non-PCR-based isothermal method based on the annealing of random hexamers (or non-random primers in targeted methods) to denatured DNA, followed by strand-displacement synthesis at constant temperature. It has been applied to small genomic DNA samples, leading to the synthesis of high molecular weight DNA with limited sequence representation bias. As DNA is synthesized by strand displacement, a gradually increasing number of priming events occur, forming a network of hyper-branched DNA structures. The reaction can be catalyzed by, for example, the Phi29 DNA polymerase or by the large fragment of the Bst DNA polymerase.

DETAILED DESCRIPTION

The present invention provides integrated sample preparation systems and stabilized enzyme mixtures. In particular, the present invention provides microfluidic cards configured for processing a sample and generating DNA libraries that are suitable for use in sequencing methods (e.g., next generation sequencing methods) or other suitable nucleic acid analysis methods. The present invention also provides stabilized enzyme mixtures containing an enzyme (e.g., an enzyme used in whole genome amplification), BSA, and a sugar. Such enzyme mixtures may be lyophilized and stored at room temperature without significant loss of enzyme activity for months.

I. Microfluidic Cards and Instruments

The present invention provides for the integration of several molecular biology

processes/steps into a single integrated system using a microfluidic card. The integrated system can then, for example, be used to take samples (e.g., clinical, biological, environmental) and lyse the cells, extract the nucleic acids, amplify the extracted nucleic acids, (e.g., whole genome amplify), fragment the amplified nucleic acid, polish the DNA
5 fragment ends, ligate linkers and purify the processed nucleic acid (e.g., a DNA sequencing library suitable for sequencing). The integrated process dramatically reduces the processing time, labor and improves the consistency of the process through the use of automation and quality controlled reagents that are integrated into the single use system.

The entire process can be integrated into single use microfluidic card that contains
10 all the reagents needed to carry out the process. In some embodiments, the process wastes are also contained within the cards. The reagents can be stabilized so that the cards can be stored at room temperature for long periods of time. The cards generally contain a port where the resulting processed can be removed and used with a variety of DNA sequencing technologies such as Sanger sequencing, ABI SOLID, Illumina Solexa,
15 Roche 454, Ion Torrent, ABI Starlite, PacBio SMRT, and other nucleic acid analysis techniques.

In certain embodiments, the microfluidic cards manufactured by Micronics Inc. and described in their patent publications are employed as part of the present invention. Micronics' PanNAT™ molecular diagnostic platform is described as a convenient,
20 battery and/or main powered instrument capable of processing distinct cartridges, each designed to perform a single and /or multiplexed nucleic acid amplification assay. Each assay is fully integrated into the disposable cartridge that includes all necessary reagents. Only a small volume of biological sample is required for assay performance. A description of certain Micronics cards are provided in U.S. Patent Publication
25 20090325276, which is herein incorporated by reference in its entirety as if fully set forth herein. In certain embodiments, the microfluidic cards employed with the present invention are as described in the following paragraphs.

Microfluidic cards are formed from multiple subcircuits corresponding to independent assay modules, but integrated together in a single device or two or more
30 interconnected devices. Each subcircuit in turn is preferably made up of microfluidic elements or components. Elements of these subcircuits may include microfluidic

channels, tees, chambers, valves, filters, solid phase capture elements, isolation filters, pneumatic manifolds, blister packs (e.g., with reagent pouches), waste sequestration chambers, sanitary vents, bellows chambers, bellows pumps, optical windows, test pads, and microchannel-deposits of dehydrated reagents, optionally including buffers, solubilizers, and passivating agents. The subcircuits are generally fabricated of plastic, and may be made by lamination, by molding, and by lithography, or by a combination of these technologies.

The card devices are typically single-entry, meaning that after a sample or samples are introduced, the device is sealed so that any potential biohazard is permanently entombed in the card for disposal. However, in certain embodiments, the cards have an outlet port for removal of resulting DNA libraries. The cards are typically self-contained, in that any reagents needed for the assay are supplied with the device by the manufacturer. It is understood that microfluidic devices optionally may include RFID, microchips, bar codes, and labeling as an aid in processing analytical data and that the host instrument for card docking is optionally a smart instrument and can communicate patient data and test results to a network.

Microfluidic channels also termed "microchannels," are fluid channels having variable length, but one dimension in cross-section is less than 500 μm . Microfluidic fluid flow behavior in a microfluidic channel is highly non-ideal and laminar and may be more dependent on wall wetting properties, roughness, liquid viscosity, adhesion, and cohesion than on pressure drop from end to end or cross-sectional area. The microfluidic flow regime is often associated with the presence of "virtual liquid walls" in the channel. Microfluidic channels are fluidly connected by "tees" to each other or to other process elements. Valves are formed in microfluidic channels, and may be check valves, pneumatic check valves, pinch valves, surface tension valves, and the like, as conventionally used.

The card devices generally contain an overlying pneumatic manifold that serves for control and fluid manipulation, although electronically activated valves could also be used. Air ports are connected to the pneumatic manifold, and generally activate bellows pumps. Where the valves are pneumatically actuated, air ports are also implicated. Air ports are sometimes provided with hydrophobic isolation filters (e.g., any liquid-

impermeable, gas-permeable filter membrane) where leakage of fluid from within the device is undesirable and unsafe. Vents are not generally directly connected to the pneumatic manifold, but serve to equalize pressures within it.

Reaction chambers are provided on the microfluidic cards and can be any suitable shape, such as rectangular chambers, circular chambers, tapered chambers, serpentine channels, and various geometries for performing a reaction. These chambers may have windows for examination of the contents, as in detection chambers. Waste sequestration receptacles are generally provided on the microfluidic cards. Waste receptacles are optionally vented with sanitary hydrophobic membranes.

Figure 2 shows an exemplary injected molded microfluidic card and the various layers that may make up a card. Figure 2 also describes the first three sub-circuits of cell lysis, DNA extraction, and whole genome amplification.

Figure 3 shows an exemplary microfluidic card with various sub-circuits labeled, including a sample inlet port, a DNA extraction circuit, and an amplification circuit which includes lyophilized enzymes (e.g., such as those described below in Example 1).

Figure 4 shows step 1 of a sample preparation process utilizing a microfluidic card. This figure specifically shows a sample inlet port and a mixing chamber.

Figure 5 shows step 2 which is a lysis step. Lysis buffer from a blister pack flows into a mixing chamber with cells from the sample such that the cells are lysed.

Figure 6 shows step 3 where the lysed mixture is passed over a capture filter and then to a waste chamber. A first wash buffer from a blister pack is then passed over the filter before going to the waste chamber.

Figure 7 shows step 4 where a second wash is passed through the capture filter and then on to the waste chamber. The filter is then air dried to remove the wash buffer.

Figure 8 shows step 5 where an elution buffer from a blister pack removes the purified nucleic acid from the filter using an elution bellows. The elution bellows pumps the elution buffer slowly over the filter.

Figure 9 describes the three reference samples (*S. aureus*; *B. cereus*; and *K. pneumoniae*) that were used during development of embodiments of the present invention in order to evaluate the lysis and extraction steps.

Figure 10 shows the results of final validation of the lysis and extraction sub-circuits using *S. aureus*; *B. cereus*; and *K. pneumoniae*. The results shown are for inputs of 10,000 CFUs of *B. cereus* and *K. pneumoniae*, and freshly grown cultures of *S. aureus*.

Figure 11 production of contamination-free whole genome amplification reagents.

- 5 In certain embodiments, reagents used for WGA are passed through a DNA absorbing unit and a 0.2uM sterile filter. The results are purified reagents, where the negative controls do not produce DNA even after 12 hours.

Figure 12 shows step 6 where the purified nucleic acid sample is passed into the amplification sub-circuit. In this circuit, whole genome amplification can be performed using a zone where the purified sample mixes with the amplification buffer (which can be the same as the elution buffer) and heated to 95 degrees Celsius and then moved to a reaction zone where it mixes with the amplification enzymes at 30 degrees Celsius. Preferably, the enzymes are lyophilized amplification enzymes that are part of stabilized enzyme mixtures as described in Example 1 below.

- 15 Figure 13 shows an exemplary microfluidic card with the reagents (including stabilized enzyme mixture lyophilized beads) dried inside the card, as well as the configuration of the buffer packs.

Figure 14 describes that prior art WGA enzyme mixtures were not stable during storage, with stability for only 5 days at room temperature. Figure 14 also describes the advantages of lyophilized mixtures of amplification enzymes, which are provided in Example 1 below.

Figure 20 shows an exemplary microfluidic card including a molded cartridge (with a waste pad and liquid reagents), a top lid, a laminate bottom, and a pneumatic gasket.

- 25 Figure 21 shows an image of an exemplary buffer blister pack. Figure 21 describes how molded sharps on the microfluidic card can be used to puncture the blister packs and release their stored reagents.

Figure 22 shows a schematic of an exemplary processing instrument used to interface with and operate the microfluidic cards. As described in this figure, the processing instrument includes a processor to run the instrument; an input-output that may include a USB or Ethernet connection; an LCD screen to provide status to a user;

and a touch screen for user control. The processing instrument may also include a pneumatic system containing air pumps, regulators, manifolds, pressure/vacuum reservoirs; and valves. The processing instrument may also include a card/cartridge interface with clamps, a pneumatic manifold, and heaters.

5 Figure 23 shows an exemplary system overview of the consumable microfluidic card working with the processing instrument.

 Figure 24 shows exemplary results of fragmenting a WGA amplified sample with either physical or enzymatic means. Such fragmentation may be performed in step 7 in the microfluidic card in a fragmentation sub-circuit. The amplified sample may be
10 moved to the fragmentation sub-circuit and then be fragmented using mechanical shearing (e.g., by passing through an orifice in the fragmentation sub-circuit) or may be subjected to restriction enzymes. Fragmentation methods that may be employed include, but are not limited to, cleavage with restriction enzymes or cleavage primers, for example. Methods of using restriction enzymes and cleavage primers are well known to
15 those with ordinary skill in the art. The ends of the fragments may then be polished with enzymes, such as Klenow fragment.

 In certain embodiments, the next sub-circuit in the microfluidic cards is a linker ligation sub-circuit. In this sub-circuit, linkers are ligated to the ends of the fragmented nucleic acid. Preferably the linkers are those used in sequencing methods, such as those
20 used in ABI SOLID, ILLUMINA SOLEXA, ROCHE 454, ION TORRENT, ABI STARLITE, and PACIFIC BIOSCIENCES SMRT sequencing. A description of these sequencing technologies and associated linkers is provided further below.

II. Whole Genome Amplification Methods

25 In certain embodiments, the microfluidic cards have reagents necessary, sufficient, or useful to perform whole genome amplification (WGA) in the amplification sub-circuit. It is noted that the present invention is not limited to WGA as the amplification technology, as any other type of suitable amplification technology (and corresponding reagents) maybe employed, such as PCR or TMA, both of which are well
30 known in the art.

A. Non-Target WGA

In many fields of research such as genetic diagnosis, cancer research or forensic medicine, the scarcity of genomic DNA can be a severely limiting factor on the type and quantity of genetic tests that can be performed on a sample. One approach designed to overcome this problem is whole genome amplification (WGA). The objective is to amplify a limited DNA sample in a non-specific manner in order to generate a new sample that is indistinguishable from the original but with a higher DNA concentration. The aim of a typical whole genome amplification technique would be to amplify a sample up to a microgram level while respecting the original sequence representation.

The first whole genome amplification methods were described in 1992, and were based on the principles of the polymerase chain reaction. Zhang and coworkers (Zhang, L., et al. Proc. Natl. Acad. Sci. USA, 1992, 89: 5847-5851, herein incorporated by reference) developed the primer extension PCR technique (PEP) and Telenius and collaborators (Telenius et al., Genomics. 1992, 13(3):718-25, herein incorporated by reference) designed the degenerate oligonucleotide-primed PCR method (DOP-PCR) (Zhang et al., 1992).

DOP-PCR is a method which uses Taq polymerase and semi-degenerate oligonucleotides (such as CGACTCGAGNNNNATGTGG (SEQ ID NO: 1), for example, where N=A, T, C or G) that bind at a low annealing temperature at approximately one million sites within the human genome. The first cycles are followed by a large number of cycles with a higher annealing temperature, allowing for the amplification of the fragments that were tagged in the first step.

Multiple displacement amplification (MDA, also known as strand displacement amplification; SDA) is a non-PCR-based isothermal method based on the annealing of random hexamers to denatured DNA, followed by strand-displacement synthesis at constant temperature (Blanco et al., 1989, J. Biol. Chem. 264:8935-40, herein incorporated by reference). It has been applied to small genomic DNA samples, leading to the synthesis of high molecular weight DNA with limited sequence representation bias (Lizardi et al., Nature Genetics 1998, 19, 225-232; Dean et al., Proc. Natl. Acad. Sci. U.S.A. 2002, 99, 5261-5266; both of which are herein incorporated by reference). As DNA is synthesized by strand displacement, a gradually increasing number of priming

events occur, forming a network of hyper-branched DNA structures. The reaction can be catalyzed by the Phi29 DNA polymerase or by the large fragment of the Bst DNA polymerase. The Phi29 DNA polymerase possesses a proofreading activity resulting in error rates 100 times lower than the Taq polymerase.

5 In some embodiments, the reaction mixtures employed for the multiple displacement amplification include a plurality of polymerase enzymes. In some embodiments, the catalytic activities include 5'-3' DNA polymerase activity, 3'-5' exonuclease proofreading activity, and DNA repair activities such as, for example, 5' - 3' excision repair activity. Examples of various polymerase enzymes include, but are not
10 limited to, the following: Phi29, Klenow fragment, T4 polymerase, T7 polymerase, BstE polymerase, E. coli Pol I, Vent, Deep Vent, Vent exo-, Deep Vent exo-, KOD HiFi, Pfu ultra, Pfu turbo, Pfu native, Pfu exo-, Pfu exo- Cx, Pfu cloned, PROOFSTART (Qiagen), rTth, Tgo and Tfu Qbio. These polymerases are known and most are commercially available.

15 In other embodiments, other non-polymerase enzymes or accessory proteins are included in the MDA reaction mixtures such as, for example, helicase, gyrase, T4G32 and SSBP for example. In some embodiments, the reaction mixture for MDA includes pyrophosphatase which serves to convert pyrophosphate to phosphate. Pyrophosphate accumulates in the reaction mixture as a result of the amplification reaction (one
20 equivalent of pyrophosphate is generated from each incorporated deoxynucleotide triphosphate added and is known to inhibit the amplification reaction). In some embodiments about 0.004 units of pyrophosphate is added to the reaction mixture.

B. Targeted WGA

25 In certain embodiments, targeted whole genome amplification (TWGA) is employed as part of the present invention. Targeted WGA is described, for example, in U.S. Pat. Pub. 20100035232, herein incorporated by reference.

Target Genomes for Design of Targeted Whole Genome Amplification Primers

30 In some preferred embodiments, one or more target genomes are chosen. The choice of target genomes is dictated by the objective of the analysis. For example, if the

desired outcome of the targeted whole genome amplification process is to obtain nucleic acid representing the genome of a biowarfare organism such as *Bacillus anthracis*, which is suspected of being present in a soil sample at the scene of a biowarfare attack, one may choose to select the genome of *Bacillus anthracis* as the one and only target genome. If, on the other hand, the desired outcome of the targeted whole genome amplification process is to obtain nucleic acid representing a group of bacteria, such as, a group of potential biowarfare agents, more than one target genome may be selected such as, a group comprising any or all of the following bacteria: *Bacillus anthracis*, *Francisella tularensis*, *Yersinia pestis*, *Brucella sp.*, *Burkholderia mallei*, *Rickettsia prowazekii*, and *Escherichia coli* 0157. Likewise, a different genome or group of genomes could be selected as the target genome(s) for other purposes. For example, a human genome or mitochondrial DNA may be the target over common genomes found in a soil sample or other sample environments where a crime may have taken place. Thus, the current methods and compositions can be applied and the human genome (target) selectively amplified over the background genomes. Other examples could include the genomes of group of viruses that cause respiratory illness, pathogens that cause sepsis, or a group of fungi known to contaminate households.

Background Genomes for Design of Targeted Whole Genome Amplification

Primers

Background genomes may be selected based on the likelihood of the nucleic acid of certain organisms being present. For example, a soil sample which was handled by a human would be expected to contain nucleic acid representing the genomes of organisms including, but not limited to: *Homo sapiens*, *Gallus gallus*, *Guillardia theta*, *Oryza sativa*, *Arabidopsis thaliana*, *Yarrowia lipolytica*, *Saccharomyces cerevisiae*, *Debaryomyces hansenii*, *Kluyveromyces lactis*, *Schizosaccharmyces pom*, *Aspergillus fumigatus*, *Cryptococcus neoformans*, *Encephalitozoon cuniculi*, *Eremothecium gossypii*, *Candida glabrata*, *Apis mellifera*, *Drosophila melanogaster*, *Tribolium castaneum*, *Anopheles gambiae*, and *Caenorhabditis elegans*. Any or all of these genomes are appropriate to estimate as background genomes in the sample. The organisms actually in any particular sample will vary for each sample based upon the source and/or

environment. Therefore, background genomes may be selected based upon the identities of organisms actually present in the sample. The composition of a sample can be determined using any of a number of techniques known to those ordinarily skilled in the art. In a further embodiment, the primers can be designed based upon actual
5 identification of one or more background organisms in the sample, and based upon likelihood of any further one or more background organisms being in the sample.

Identification of Unique Genome Sequence Segments as Primer Hybridization Sites

10 Once the target and background genomes of a sample are determined, the next step is to identify genome sequence segments within the target genome which are useful as primer hybridization sites. The efficiency of a given targeted whole genome amplification is dependent on effective use of primers. To produce an amplification product representative of a whole genome, the primer hybridization sites should have
15 appropriate separation across the length of the genome. Preferably the mean separation distance between the primer hybridization sites is about 1000 nucleobases or less. More preferably the mean separation is about 800 nucleobases in length or less. Even more preferably, the mean separation is about 600 nucleobases in length or less. Most preferably, the mean separation between primer hybridization sites is about 500
20 nucleobases in length or less.

One with ordinary skill in the art will recognize that effective priming for whole genome amplification depends upon several factors such as the fidelity and processivity of the polymerase enzyme used for primer extension. A longer mean separation distance between primer hybridization sites becomes more acceptable if the polymerase enzyme
25 has high processivity. This indicates that the polymerase binds tightly to the nucleic acid template. This is a desirable characteristic for targeted whole genome amplification because it enables the polymerase to remain bound to the template nucleic acid and continue to extend the complementary nucleic acid strand being synthesized. Examples of polymerase enzymes having high processivity include, but are not limited to Phi29
30 polymerase and Taq polymerase. Protein engineering strategies have been used to produce high processivity polymerase enzymes, for example, by covalent linkage of a

polymerase to a DNA-binding protein (Wang et al., Nucl. Acids Res., 2004, 32(3) 1197-1207, herein incorporated by reference). As polymerases with improved processivity become available, longer mean separation distances, even greatly exceeding 1000 nucleobases may be acceptable for targeted whole genome amplification.

5

Hybridization Sensitivity and Selectivity

For the purpose of targeted whole genome amplification, the choice of length of the primer hybridization sites (genome sequence segments) and the lengths of the corresponding primers hybridizing thereto, preferably will balance two factors; (1) sensitivity, which indicates the frequency of binding of a given primer to the target genome, and (2) selectivity, which indicates the extent to which a given primer hybridizes to the target genome with greater frequency than it hybridizes to background genomes. Generally, longer primers tend toward greater selectivity and lesser sensitivity while the converse holds for shorter primers. Preferably primers of about 5 to about 13 nucleobases in length are useful for targeted whole genome amplification; however, primer lengths falling outside of this range can be used as well. One will recognize that this range comprises primers having lengths of 5, 6, 7, 8, 9, 10, 11, 12 and 13 nucleobases. Primer size affects the balance between selectivity of the primer and sensitivity of the primer. Optimal primer length is determined for each sample with this balance in mind. Primers with lengths less than 5 nucleobases or greater than 13 nucleobases are also useful if the selectivity and sensitivity can be optimally maintained for that sample. Choosing a plurality of primers having various lengths provide broad priming across the target genome sequence(s) while also providing preferential binding of the primers to the target genome sequence(s) relative to the background genome sequences.

25

Selection Threshold Criteria

In some embodiments, it is preferable to determine a suitable sub-set of the total unique genome sequence segments in order to reduce the total number of primers in the targeted whole genome amplification set in order to reduce the costs and complexity of the primer set. In some embodiments, determination of the suitable sub-set of unique

30

genome sequence segments entails choosing one or more threshold criteria which indicate a useful and practical cut-off point for sensitivity and/or selectivity of a given genome sequence segment. Examples of such criteria include, but are not limited to, a selected threshold frequency of occurrence (a frequency of occurrence threshold value),
5 and a selected selectivity ratio (a selectivity ratio threshold value).

In some embodiments, it is useful to rank the total unique genome sequence segments according to the criteria. For example, the total unique genome sequence segments are ranked according to frequency of occurrence with the #1 rank indicating the greatest frequency of occurrence and the lowest rank indicating the lowest frequency of
10 occurrence. A threshold frequency of occurrence can then be chosen from the ranks. The threshold frequency of occurrence serves as the dividing line between members of the sub-set chosen for further analysis and the members that will not be further analyzed.

Design of Primers

15 The primers that are designed to hybridize to the selected genome sequence segments are preferably 100% complementary to the genome sequence segments. In other embodiments, the primers that are designed to hybridize to the selected genome sequence segments are at least about 70% to about 100% complementary to the genome sequence segments, or any whole or fractional number therebetween. In general terms,
20 design of primers for hybridization to selected nucleic acid sequences is well known to those with skill in the art and can be aided by commercially available computer programs. It is generally preferable to design a given primer such that it is the same length as the genome sequence segment which was analyzed and chosen as a primer hybridization site. However, in some cases it may be advantageous to alter the length of
25 the primer relative to the primer hybridization site. For example, if the primer is analyzed and found to have an unfavorable melting temperature and would benefit from elongation at the 5' or 3' end to produce a primer having an improved affinity for the target genome sequence. The length of the primer can be either increased or decreased. One with ordinary skill will recognize that alteration of the primer length also alters the
30 primer hybridization site so that it no longer identical to the originally selected genome sequence segment. In some cases, it may be beneficial to analyze the genome sequence

segment which corresponds to the hybridization site of a given length-altered primer. This analysis may be done by examination of data including but not limited to: frequency of occurrence and selectivity ratio and may also be done by actual in vitro testing of the length-altered primer.

5 In some embodiments, in cases where it may be advantageous to design a primer to be less than 100% complementary to its corresponding genome sequence segment, it is also advantageous to examine the complement of the re-calculate selection criteria (such as frequency of occurrence and selectivity ratio) for a hypothetical genome sequence segment that is 100% complementary to the primer which is less than 100%
10 complementary to its corresponding original genome sequence segment. If the selection criteria are unfavorable, it would be advantageous to consider design of an alternate primer sequence having improved selection criteria.

III. Sequencing Technologies

15 As described above, embodiments of the present invention involve sequencing the DNA library that is generated with the microfluidics cards. The present invention is not limited by the the type of sequencing method employed. Exemplary sequencing methods are described below.

 Illustrative non-limiting examples of nucleic acid sequencing techniques include,
20 but are not limited to, chain terminator (Sanger) sequencing and dye terminator sequencing. Chain terminator sequencing uses sequence-specific termination of a DNA synthesis reaction using modified nucleotide substrates. Extension is initiated at a specific site on the template DNA by using a short radioactive, or other labeled, oligonucleotide primer complementary to the template at that region. The
25 oligonucleotide primer is extended using a DNA polymerase, standard four deoxynucleotide bases, and a low concentration of one chain terminating nucleotide, most commonly a di-deoxynucleotide. This reaction is repeated in four separate tubes with each of the bases taking turns as the di-deoxynucleotide. Limited incorporation of the chain terminating nucleotide by the DNA polymerase results in a series of related
30 DNA fragments that are terminated only at positions where that particular di-deoxynucleotide is used. For each reaction tube, the fragments are size-separated by

electrophoresis in a slab polyacrylamide gel or a capillary tube filled with a viscous polymer. The sequence is determined by reading which lane produces a visualized mark from the labeled primer as you scan from the top of the gel to the bottom.

Dye terminator sequencing alternatively labels the terminators. Complete
5 sequencing can be performed in a single reaction by labeling each of the di-deoxynucleotide chain-terminators with a separate fluorescent dye, which fluoresces at a different wavelength.

A set of methods referred to as “next-generation sequencing” techniques have emerged as alternatives to Sanger and dye-terminator sequencing methods (Voelkerding
10 *et al.*, *Clinical Chem.*, 55: 641-658, 2009; MacLean *et al.*, *Nature Rev. Microbiol.*, 7: 287-296; each herein incorporated by reference in their entirety). Most current methods describe the use of next-generation sequencing technology for de novo sequencing of whole genomes to determine the primary nucleic acid sequence of an organism. In addition, targeted re-sequencing (deep sequencing) allows for sensitive mutation
15 detection within a population of wild-type sequence. Some examples include recent work describing the identification of HIV drug-resistant variants as well as EGFR mutations for determining response to anti-TK therapeutic drugs. Recent publications describing the use of bar code primer sequences permit the simultaneous sequencing of multiple samples during a typical sequencing run including, for example: Margulies, M.
20 *et al.* “Genome Sequencing in Microfabricated High-Density Picolitre Reactors”, *Nature*, 437, 376-80 (2005); Mikkelsen, T. *et al.* “Genome-Wide Maps of Chromatin State in Pluripotent and Lineage-Committed Cells”, *Nature*, 448, 553-60 (2007); McLaughlin, S. *et al.* “Whole-Genome Resequencing with Short Reads: Accurate Mutation Discovery with Mate Pairs and Quality Values”, ASHG Annual Meeting (2007); Shendure J. *et al.*
25 “Accurate Multiplex Polony Sequencing of an Evolved Bacterial Genome”, *Science*, 309, 1728-32 (2005); Harris, T. *et al.* “Single-Molecule DNA Sequencing of a Viral Genome”, *Science*, 320, 106-9 (2008); Simen, B. *et al.* “Prevalence of Low Abundance Drug Resistant Variants by Ultra Deep Sequencing in Chronically HIV-infected Antiretroviral (ARV) Naïve Patients and the Impact on Virologic Outcomes”, 16th International HIV
30 Drug Resistance Workshop, Barbados (2007); Thomas, R. *et al.* “Sensitive Mutation Detection in Heterogeneous Cancer Specimens by Massively Parallel Picoliter Reactor

Sequencing”, *Nature Med.*, 12, 852-855 (2006); Mitsuya, Y. et al. “Minority Human Immunodeficiency Virus Type 1 Variants in Antiretroviral-Naïve Persons with Reverse Transcriptase Codon 215 Revertant Mutations”, *J. Vir.*, 82, 10747-10755 (2008); Binladen, J. et al. “The Use of Coded PCR Primers Enables High-Throughput Sequencing of Multiple Homolog Amplification Products by 454 Parallel Sequencing”, *PLoS ONE*, 2, e197 (2007); and Hoffmann, C. et al. “DNA Bar Coding and Pyrosequencing to Identify Rare HIV Drug Resistance Mutations”, *Nuc. Acids Res.*, 35, e91 (2007), all of which are herein incorporated by reference.

Compared to traditional Sanger sequencing, next-gen sequencing technology produces large amounts of sequencing data points. A typical run can easily generate tens to hundreds of megabases per run, with a potential daily output reaching into the gigabase range. This translates to several orders of magnitude greater than a standard 96-well plate, which can generate several hundred data points in a typical multiplex run. Target amplicons that differ by as little as one nucleotide can easily be distinguished, even when multiple targets from related species are present. This greatly enhances the ability to do accurate genotyping. Next-gen sequence alignment software programs used to produce consensus sequences can easily identify novel point mutations, which could result in new strains with associated drug resistance. The use of primer bar coding also allows multiplexing of different patient samples within a single sequencing run.

Next-generation sequencing (NGS) methods share the common feature of massively parallel, high-throughput strategies, with the goal of lower costs in comparison to older sequencing methods. NGS methods can be broadly divided into those that require template amplification and those that do not. Amplification-requiring methods include pyrosequencing commercialized by Roche as the 454 technology platforms (e.g., GS 20 and GS FLX), the Solexa platform commercialized by Illumina, and the Supported Oligonucleotide Ligation and Detection (SOLiD) platform commercialized by Applied Biosystems. Non-amplification approaches, also known as single-molecule sequencing, are exemplified by the HeliScope platform commercialized by Helicos BioSciences, and emerging platforms commercialized by VisiGen and Pacific Biosciences, respectively.

In pyrosequencing (Voelkerding *et al.*, *Clinical Chem.*, 55: 641-658, 2009; MacLean *et al.*, *Nature Rev. Microbiol.*, 7: 287-296; U.S. Pat. No. 6,210,891; U.S. Pat.

No. 6,258,568; each herein incorporated by reference in its entirety), template DNA is fragmented, end-repaired, ligated to adaptors, and clonally amplified in-situ by capturing single template molecules with beads bearing oligonucleotides complementary to the adaptors. Each bead bearing a single template type is compartmentalized into a water-in-oil microvesicle, and the template is clonally amplified using a technique referred to as emulsion PCR. The emulsion is disrupted after amplification and beads are deposited into individual wells of a picotitre plate functioning as a flow cell during the sequencing reactions. Ordered, iterative introduction of each of the four dNTP reagents occurs in the flow cell in the presence of sequencing enzymes and luminescent reporter such as luciferase. In the event that an appropriate dNTP is added to the 3' end of the sequencing primer, the resulting production of ATP causes a burst of luminescence within the well, which is recorded using a CCD camera. It is possible to achieve read lengths greater than or equal to 400 bases, and 1×10^6 sequence reads can be achieved, resulting in up to 500 million base pairs (Mb) of sequence.

In the Solexa/Illumina platform (Voelkerding *et al.*, *Clinical Chem.*, 55: 641-658, 2009; MacLean *et al.*, *Nature Rev. Microbiol.*, 7: 287-296; U.S. Pat. No. 6,833,246; U.S. Pat. No. 7,115,400; U.S. Pat. No. 6,969,488; each herein incorporated by reference in its entirety), sequencing data are produced in the form of shorter-length reads. In this method, single-stranded fragmented DNA is end-repaired to generate 5'-phosphorylated blunt ends, followed by Klenow-mediated addition of a single A base to the 3' end of the fragments. A-addition facilitates addition of T-overhang adaptor oligonucleotides, which are subsequently used to capture the template-adaptor molecules on the surface of a flow cell that is studded with oligonucleotide anchors. The anchor is used as a PCR primer, but because of the length of the template and its proximity to other nearby anchor oligonucleotides, extension by PCR results in the "arching over" of the molecule to hybridize with an adjacent anchor oligonucleotide to form a bridge structure on the surface of the flow cell. These loops of DNA are denatured and cleaved. Forward strands are then sequenced with reversible dye terminators. The sequence of incorporated nucleotides is determined by detection of post-incorporation fluorescence, with each fluorophore and block removed prior to the next cycle of dNTP addition. Sequence read length

ranges from 36 nucleotides to over 50 nucleotides, with overall output exceeding 1 billion nucleotide pairs per analytical run.

Sequencing nucleic acid molecules using SOLiD technology (Voelkerding *et al.*, *Clinical Chem.*, 55: 641-658, 2009; MacLean *et al.*, *Nature Rev. Microbiol.*, 7: 287-296; U.S. Pat. No. 5,912,148; U.S. Pat. No. 6,130,073; each herein incorporated by reference in their entirety) also involves fragmentation of the template, ligation to oligonucleotide adaptors, attachment to beads, and clonal amplification by emulsion PCR. Following this, beads bearing template are immobilized on a derivatized surface of a glass flow-cell, and a primer complementary to the adaptor oligonucleotide is annealed. However, rather than utilizing this primer for 3' extension, it is instead used to provide a 5' phosphate group for ligation to interrogation probes containing two probe-specific bases followed by 6 degenerate bases and one of four fluorescent labels. In the SOLiD system, interrogation probes have 16 possible combinations of the two bases at the 3' end of each probe, and one of four fluors at the 5' end. Fluor color and thus identity of each probe corresponds to specified color-space coding schemes. Multiple rounds (usually 7) of probe annealing, ligation, and fluor detection are followed by denaturation, and then a second round of sequencing using a primer that is offset by one base relative to the initial primer. In this manner, the template sequence can be computationally re-constructed, and template bases are interrogated twice, resulting in increased accuracy. Sequence read length averages 35 nucleotides, and overall output exceeds 4 billion bases per sequencing run.

In certain embodiments, nanopore sequencing is employed (see, e.g., Astier *et al.*, *J Am Chem Soc.* 2006 Feb 8;128(5):1705-10, herein incorporated by reference). The theory behind nanopore sequencing has to do with what occurs when the nanopore is immersed in a conducting fluid and a potential (voltage) is applied across it: under these conditions a slight electric current due to conduction of ions through the nanopore can be observed, and the amount of current is exceedingly sensitive to the size of the nanopore. If DNA molecules pass (or part of the DNA molecule passes) through the nanopore, this can create a change in the magnitude of the current through the nanopore, thereby allowing the sequences of the DNA molecule to be determined. The nanopore may be a

solid-state pore fabricated on a metal and/or nonmetal surface, or a protein-based nanopore, such as α -hemolysin (Clarke et al., Nat. Nanotech., 4, Feb 22, 2009: 265-270).

HeliScope by Helicos BioSciences (Voelkerding *et al.*, *Clinical Chem.*, 55: 641-658, 2009; MacLean *et al.*, *Nature Rev. Microbiol.*, 7: 287-296; U.S. Pat. No. 7,169,560; 5 U.S. Pat. No. 7,282,337; U.S. Pat. No. 7,482,120; U.S. Pat. No. 7,501,245; U.S. Pat. No. 6,818,395; U.S. Pat. No. 6,911,345; U.S. Pat. No. 7,501,245; each herein incorporated by reference in their entirety) is the first commercialized single-molecule sequencing platform. This method does not require clonal amplification. Template DNA is fragmented and polyadenylated at the 3' end, with the final adenosine bearing a 10 fluorescent label. Denatured polyadenylated template fragments are ligated to poly(dT) oligonucleotides on the surface of a flow cell. Initial physical locations of captured template molecules are recorded by a CCD camera, and then label is cleaved and washed away. Sequencing is achieved by addition of polymerase and serial addition of fluorescently-labeled dNTP reagents. Incorporation events result in fluor signal 15 corresponding to the dNTP, and signal is captured by a CCD camera before each round of dNTP addition. Sequence read length ranges from 25-50 nucleotides, with overall output exceeding 1 billion nucleotide pairs per analytical run. Other emerging single molecule sequencing methods real-time sequencing by synthesis using a VisiGen platform (Voelkerding *et al.*, *Clinical Chem.*, 55: 641-658, 2009; U.S. Pat. No. 7,329,492; U.S. 20 Pat. App. Ser. No. 11/671956; U.S. Pat. App. Ser. No. 11/ 781166; each herein incorporated by reference in their entirety) in which immobilized, primed DNA template is subjected to strand extension using a fluorescently-modified polymerase and fluorescent acceptor molecules, resulting in detectable fluorescence resonance energy transfer (FRET) upon nucleotide addition. Another real-time single molecule sequencing system 25 developed by Pacific Biosciences (Voelkerding *et al.*, *Clinical Chem.*, 55: 641-658, 2009; MacLean *et al.*, *Nature Rev. Microbiol.*, 7: 287-296; U.S. Pat. No. 7,170,050; U.S. Pat. No. 7,302,146; U.S. Pat. No. 7,313,308; U.S. Pat. No. 7,476,503; all of which are herein incorporated by reference) utilizes reaction wells 50-100 nm in diameter and encompassing a reaction volume of approximately 20 zeptoliters (10×10^{-21} L). 30 Sequencing reactions are performed using immobilized template, modified phi29 DNA polymerase, and high local concentrations of fluorescently labeled dNTPs. High local

concentrations and continuous reaction conditions allow incorporation events to be captured in real time by fluor signal detection using laser excitation, an optical waveguide, and a CCD camera.

In certain embodiments, the single molecule real time (SMRT) DNA sequencing methods using zero-mode waveguides (ZMWs) developed by Pacific Biosciences, or similar methods, are employed. With this technology, DNA sequencing is performed on SMRT chips, each containing thousands of zero-mode waveguides (ZMWs). A ZMW is a hole, tens of nanometers in diameter, fabricated in a 100nm metal film deposited on a silicon dioxide substrate. Each ZMW becomes a nanophotonic visualization chamber providing a detection volume of just 20 zeptoliters (10⁻²¹ liters). At this volume, the activity of a single molecule can be detected amongst a background of thousands of labeled nucleotides.

The ZMW provides a window for watching DNA polymerase as it performs sequencing by synthesis. Within each chamber, a single DNA polymerase molecule is attached to the bottom surface such that it permanently resides within the detection volume. Phospholinked nucleotides, each type labeled with a different colored fluorophore, are then introduced into the reaction solution at high concentrations which promote enzyme speed, accuracy, and processivity. Due to the small size of the ZMW, even at these high, biologically relevant concentrations, the detection volume is occupied by nucleotides only a small fraction of the time. In addition, visits to the detection volume are fast, lasting only a few microseconds, due to the very small distance that diffusion has to carry the nucleotides. The result is a very low background.

As the DNA polymerase incorporates complementary nucleotides, each base is held within the detection volume for tens of milliseconds, which is orders of magnitude longer than the amount of time it takes a nucleotide to diffuse in and out of the detection volume. During this time, the engaged fluorophore emits fluorescent light whose color corresponds to the base identity. Then, as part of the natural incorporation cycle, the polymerase cleaves the bond holding the fluorophore in place and the dye diffuses out of the detection volume. Following incorporation, the signal immediately returns to baseline and the process repeats.

Unhampered and uninterrupted, the DNA polymerase continues incorporating bases at a speed of tens per second. In this way, a completely natural long chain of DNA is produced in minutes. Simultaneous and continuous detection occurs across all of the thousands of ZMWs on the SMRT chip in real time. Researchers at PacBio have
5 demonstrated this approach has the capability to produce reads thousands of nucleotides in length.

EXAMPLES

The following Examples are presented in order to provide certain exemplary
10 embodiments of the present invention and are not intended to limit the scope thereof.

EXAMPLE 1

Stabilized Enzyme Mixtures

This example describes the development of stabilized enzyme mixtures that are
15 useful in methods such as whole genome amplification (WGA). As described in Figure 15, many excipient formulations were tested for compatibility with the WGA of Phi-29, Polymerase I, and inorganic pyrophosphatase. It was found that 16 proprietary stabilization formulations (called excipients) were not useful at successfully stabilizing the enzymes generally used in WGA. It was found that BSA was an important
20 component for stabilizing these enzymes, as shown in Figure 16.

One preferred excipient that was developed is called "Ibis Formula 33." A description of how to make this formulation is as follows. A mixture of 8968 u/ml Phi-29 polymerase (Monserate), 180 u/ml Polymerase I (Epicentre Biotechnologies), 3.6 u/ml Inorganic Pyrophosphatase (U.S. Biochemical) is mixed 1:1 with a solution containing
25 20% trehalose, 10 mM $(\text{NH}_4)_2\text{SO}_4$, 12 MgCl_2 , 50 mM Tris pH 7.6, 0.05% Tween 40, 4mM DTT and BSA at a level to achieve a final concentration of 0.25% (due to volume changes during dialysis there is a higher concentration of BSA during dialysis so that the solution can be brought up to the correct final volume post-dialysis.) This mixture is dialyzed using a 30 KDa dialysis membrane into a solution containing 20% trehalose, 10
30 mM $(\text{NH}_4)_2\text{SO}_4$, 12 MgCl_2 , 50 mM Tris pH 7.6, 0.05% Tween 40 and 4mM DTT for 4 hours at room temperature.

The dialyzed enzyme mixture is then removed from the dialysis membrane and brought up to the correct final volume (the level of dilution during the dialysis/dilution process controls how much enzyme is present per lyophilized unit) using a solution containing 20% trehalose, 10 mM $(\text{NH}_4)_2\text{SO}_4$, 12 mM MgCl_2 , 50 mM Tris pH 7.6, 0.05% Tween 40 and 4mM DTT. This solution is then aliquoted into appropriate volumes, frozen and subjected to a high vacuum to remove the water via sublimation to generate a lyophilized composition.

A number of BSA levels (0.13%-1% final concentration) as well as the addition of 0.5% (final concentration) of PEG-8000 were tested using the same general scheme described above. The results of this testing are shown in Figure 17.

Using the excipients developed in this work we successfully demonstrated that the enzymatic activity of all three of these enzymes is maintained during lyophilization and the stability of these enzymes was dramatically increased from less than 10 days at room temperature (-25 C) to more than 2 months at 40 C. This formulation also increases the total reaction yield when compared to a fresh (i.e., stored in a -20 C freezer until use) enzyme mix. Long-term stability results for storage at room temperature are shown in Figure 18. This figures shows that the lyophilized enzymes in Ibis Formula 33 when stored at room temperature for 4 months performed equal to fresh enzyme. Figure 19 shows long-term storage stability using accelerated aging of 40 degrees Celsius for two months, which is equal to approximately 6 months of room temperature storage. Figure 19 shows that the lyophilized enzymes in Ibis Formula 33 performed equal to fresh enzyme after two months at 40 degrees Celsius.

EXAMPLE 2

Sample Preparation Methods

This example describes various sample preparation methods that may be used, for example, in microfluidic devices. Such methods allows the use of a single universal buffer and make it possible for the sample to remain in single tube. The general outline for such methods include the following steps: lysis and extraction; whole-genome amplification (or other amplification method); fragmentation of DNA; end polishing;

ligation; removal of incomplete products; and final clean-up. Described below are certain details on a number of such steps.

i. Exemplary Fragmentation Methods

5 An amplified sample (e.g., WGA sample) can be fragmented with a device composed of the following components: 1) sonicator assembly: 2.4 megahertz miniature ultrasonic nebulizer, Sonaer 241V; 2) Transducer: gold coated nebulizer crystal, Sonaer 24AU; 3) Power supply: 24 volt power supply, Sonaer ST624; and 4) Lid: machined plastic to create enclosure in sonicator assembly. Sonication using this method can be
10 conducted for 10 minutes total time, with 50% duty cycle with intervals of 15s on, 15s off.

ii. Ligation Reaction Speed Optimized

The speed of the ligation was optimized from an initial condition, which allowed
15 a significant increase in the amount of final product generated in 30 minutes. The optimization included modified buffer components or concentrations and modified enzyme concentrations. The parameters are shown in Table 1 below. The reactions conditions were 30 C, 30 minutes, and 65 C, 10 minutes.

Table 1

		T4 Ligase	trehalose	(NH ₄) ₂ SO ₄	Tris	MgCl ₂	Tween 40	DTT
condition								
1		3,000 units	452.5 mM	8 mM	40 mM	9.6 mM	1%	2.81 mM
optimized		10,000 units	452.5 mM	8 mM	40 mM	9.6 mM	1%	2.81 mM

		dNTPs (each)	ATP	PEG 8000	pH	Hairpin	Insert	WGA Primers
condition								
1		518 uM	3 mM	0	7.6	4.36 uM	0.436 uM	35.8 uM
optimized		518 uM	334 uM	4.55%	7.6	4.36	0.436	35.8 uM

				uM	uM	
--	--	--	--	----	----	--

Important parameters for optimization included: ligase concentration, ATP concentration, PEG concentration, addition of sodium pyrophosphate after 1 minute of reaction. The optimized conditions lead to a significant increase in final product after 30 minutes.

5

iii. *WGA Enzymes in Amplification Buffer End Polish Efficiently*

Conditions were examined to test end polishing efficiency. Conditions tested included: reaction time, reaction temperature, dATP concentration, DTT concentration, PEG concentration, spermidine concentration, poly-lysine concentration. The parameters employed are shown in Table 2 below. The reaction conditions employed were: 37 C, 5 minutes; 50 C, 2 minutes; and 75 C, 10 minutes.

10

TABLE 2

	Phi 29	Klenow exo-	trehalose	(NH ₄) ₂ SO ₄	Tris	MgCl ₂	Tween 40
end polish	100 units	40 units	452.5 mM	8 mM	40 mM	9.6 mM	1%
	dNTPs				WGA	Duplex	
	DTT	(each)	dATP	pH	Primers	Oligo	
end polish	2.81 mM	518 uM	5 mM	7.6	35.8 uM	1 uM	

The analysis method employed was electro-spray ionization time of flight mass spectrometry (ESI-TOF MS). One important parameter found was reaction temperature (this was an important parameter as below 55C minimal A-tailing was observed while above 55 C significant A-tailing was observed), dATP concentration (increasing the dATP concentration increases A-tailing). The results found that 100% of the products were blunted appropriately, and approximately 70% of the ends were A-tailed.

20

iv. *Exonuclease Clean-Up of Ligation Reactions*

A ligation reaction performed using ‘condition 1’ shown in Table 1 above (with a slightly different hairpin/insert sequences) digested using exo III and exo VII. The hairpin and insert concentration shown below are prior to the ligation reaction. The majority of the insert was converted to “final product” during the ligation reaction. The conditions used are shown in Table 3. The reactions conditions were 37 C, 1 hr, and 70 C, 10 minutes.

TABLE 3

	Exo III	Exo VII	trehalose	(NH ₄) ₂ SO ₄	Tris	MgCl ₂	Tween 40
exo digest	100 units	5 units	452.5 mM	8 mM	40 mM	9.6 mM	1%
	dNTPs					WGA	
	DTT	(each)	pH	Hairpin	Insert	Primers	
exo digest	2.81 mM	518 uM	7.6	4.36 uM	0.436 uM	35.8 uM	

It is noted that WGA amplification primers were included in all these reactions even though they are not part of the reaction to determine if they would cause any inhibition (none was observed.) Similarly, dNTPs were included in reactions (such as the ligation or exo digestion) even though they were not needed in the reaction to determine if they would cause any inhibition (none was observed.) The exonuclease degrades non-circularized templates, removing any DNA other than final product.

All publications and patents mentioned in the present application are herein incorporated by reference. Various modification and variation of the described methods and compositions of the invention will be apparent to those skilled in the art without departing from the scope and spirit of the invention. Although the invention has been described in connection with specific preferred embodiments, it should be understood

that the invention as claimed should not be unduly limited to such specific embodiments. Indeed, various modifications of the described modes for carrying out the invention that are obvious to those skilled in the relevant fields are intended to be within the scope of the following claims.

5

We Claim:

1. A microfluidic card comprising:
 - a) a loading port configured for introduction of a biological sample;
 - 5 b) one or more of the following components:
 - i) a waste chamber;
 - ii) a lysis sub-circuit operably linked to said loading port, wherein said cell lysis sub-circuit comprises: i) a mixing chamber and, ii) a first sealed package containing lysis buffer; wherein said lysis sub-circuit is configured to
10 lyse said biological sample in said mixing chamber with said lysis buffer to generate a lysed sample;
 - iii) a nucleic acid extraction sub-circuit operably linked to both said lysis sub-circuit and said waste chamber, wherein said nucleic acid extraction sub-circuit comprises: 1) a nucleic acid extraction component configured to bind
15 nucleic acids present in said lysed sample, 2) a second sealed package containing wash buffer, 3) a third sealed package containing elution buffer, and 4) a pump component configured for pumping said elution buffer over said nucleic acid extraction component to generate a mixture of extracted nucleic acids;
 - iv) an amplification sub-circuit operably linked to said nucleic acid
20 extraction sub-circuit, wherein said amplification sub-circuit comprises a stabilized enzyme mixture, wherein said stabilized enzyme mixture comprises at least one amplification-related enzyme useful for performing amplification on said extracted nucleic acid to generate amplified nucleic acid;
 - c) a fragmentation sub-circuit operably linked to said amplification sub-
25 circuit, wherein said fragmentation sub-circuit comprises: i) a reagent mixture configured for digesting said amplified nucleic acid to generate fragmented nucleic acid, and/or ii) a fragmentation component configured for mechanically fragmenting said amplified nucleic acid to generate fragmented nucleic acid; and
 - d) a linker ligation sub-circuit operably linked to said fragmentation sub-
30 circuit, wherein said linker ligation sub-circuit comprises: i) nucleic acid linkers configured for use in sequencing methods, and ii) a ligation enzyme mixture configured

for ligating said nucleic acid linkers to said fragmented nucleic acid to generate a nucleic acid sequencing library.

2. The microfluidic card of Claim 1, wherein said at least one amplification-related enzyme comprises an enzyme useful for performing whole genome amplification (WGA), PCR, or TMA.

3. The microfluidics card of Claim 1, wherein said at least one amplification-related enzyme is selected from the group consisting of: Phi-29 polymerase, *E. coli* DNA polymerase I, inorganic pyrophosphatase, or any combination thereof.

4. The microfluidics card of Claim 1, wherein said stabilized enzyme mixture further comprises: i) BSA, ii) a sugar, and iii) at least one additional component selected from the group consisting of: an inorganic salt, a divalent metal cation, a buffering agent, an emulsifier, and a reducing agent.

5. The microfluidics card of Claim 1, wherein said stabilized enzyme mixture further comprises: i) BSA, ii) a sugar, iii) an inorganic salt, iv) a divalent metal cation, v) a buffering agent, vi) an emulsifier, vii) and a reducing agent.

6. The microfluidic card of Claim 1, further comprising: e) a purification sub-circuit operably linked to said linker ligation component, wherein said purification sub-circuit comprises a nucleic acid purification component, wherein said nucleic acid purification component comprises anchored nucleic acid sequences configured to hybridize to said linkers on said nucleic acid sequencing library.

7. The microfluidic card of Claim 1, further comprising an outlet port configured to allow a user to withdraw at least a portion of said nucleic acid sequencing library.

8. The microfluidic card of Claim 1, wherein said fragmentation sub-circuit further comprises: at least one type of enzyme configured for polishing the ends of said fragmented nucleic acid.
- 5 9. The microfluidic card of Claim 1, wherein said linker ligation sub-circuit further comprises: at least one type of enzyme configured for polishing the ends of said nucleic acid sequencing library.
10. A stabilized enzyme mixture comprising:
- 10 a) at least one type of enzyme;
- b) bovine serum albumin (BSA);
- c) a sugar;
- d) an inorganic salt;
- e) a divalent metal cation;
- 15 f) a buffering agent;
- g) an emulsifier; and
- h) a reducing agent.
11. The stabilized enzyme mixture of Claim 10, further comprising polyethylene glycol (PEG).
- 20 12. The stabilized enzyme mixture of Claim 10, wherein said stabilize enzyme mixture is in an lyophilized form.
- 25 13. The stabilized enzyme mixture of Claim 10, wherein said BSA is present at a concentration of 0.05% - 3.0% in said stabilized enzyme mixture.
14. The stabilized enzyme mixture of Claim 10, wherein said sugar is present at a concentration of 5-35% of said stabilized enzyme mixture.
- 30

15. The stabilized enzyme mixture of Claim 10, wherein said sugar is a non-reducing sugar.

16. The stabilized enzyme mixture of Claim 10, wherein said at least one type of enzyme comprises a polymerase.

17. The stabilized enzyme mixture of Claim 10, wherein said at least one type of enzyme comprises an inorganic pyrophosphatase.

18. The stabilized enzyme mixture of Claim 10, wherein said inorganic salt is present at a concentration of 1 mM - 25 mM in said stabilized enzyme mixture.

19. The stabilized enzyme mixture of Claim 10, wherein divalent metal cation is present at a concentration of 1 mM - 30 mM in said stabilized enzyme mixture.

20. The stabilized enzyme mixture of Claim 10, wherein said buffering agent is present at a concentration of 10 mM - 100 mM.

21. The stabilized enzyme mixture of Claim 10, wherein said emulsifier is present at a concentration of 0.01% - 0.15% in said stabilized enzyme mixture.

22. The stabilized enzyme mixture of Claim 10, wherein said reducing agent is present at a concentration of 1 mM - 10 mM.

FIGURE 1

Whole Genome Sequencing: Sample/Library Prep (example Roche 454)

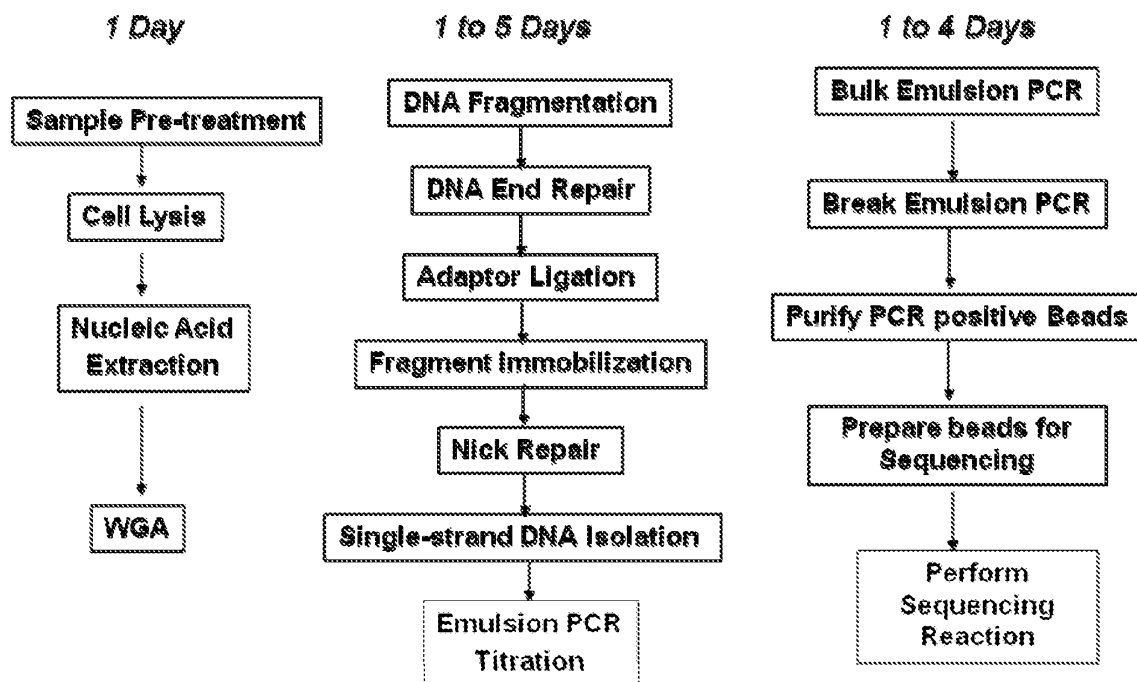
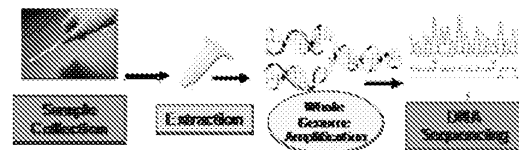

FIGURE 2

Disposable Microfluidic Sample Prep Development Cards

Design test and microfluidic sub-circuits:

- Cell lysis
- DNA Extraction
- Whole Genome Amplification
- All reagents stabilized and contained on the cards



From prototype subcircuits to integrated injection molded devices

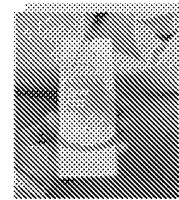
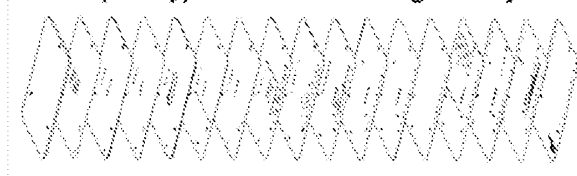

- Each component of an assay reduced to a subcircuit
- Sub-circuit results confirmed against gold standard assay
- Sub-circuits integrated for total assay performance
- Integrated prototype design converted to commercial design

FIGURE 3

Integrated Sample Prep. Process

Key subcircuits of microfluidic cards.

1. Lysis
2. DNA Extraction
3. Whole Genome Amplification

All reagents stabilized and contained on the cards

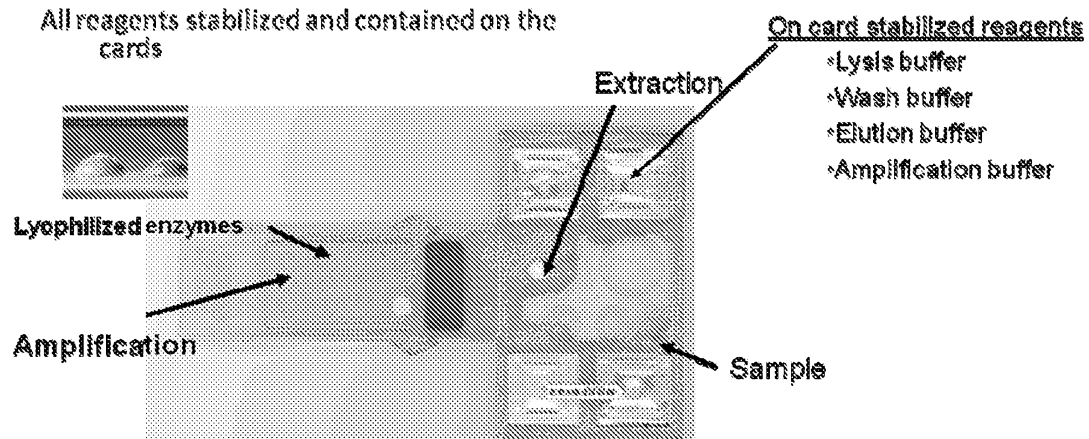
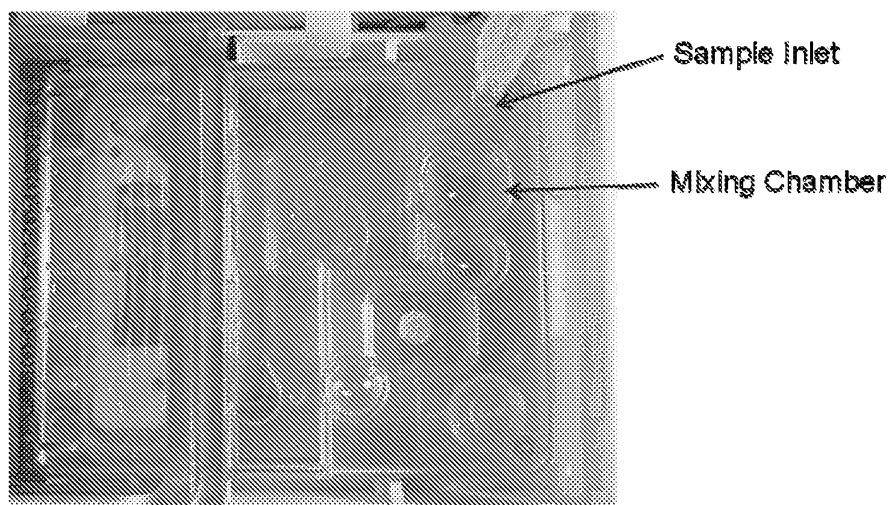

FIGURE 4

Sample Purification: Cartridge Fluidic Architecture

Note: buffer packs, covers and pneumatics removed to enable visualization



Step 1: Sample added to cartridge.

FIGURE 5

Sample Purification: Cartridge Fluidic Architecture

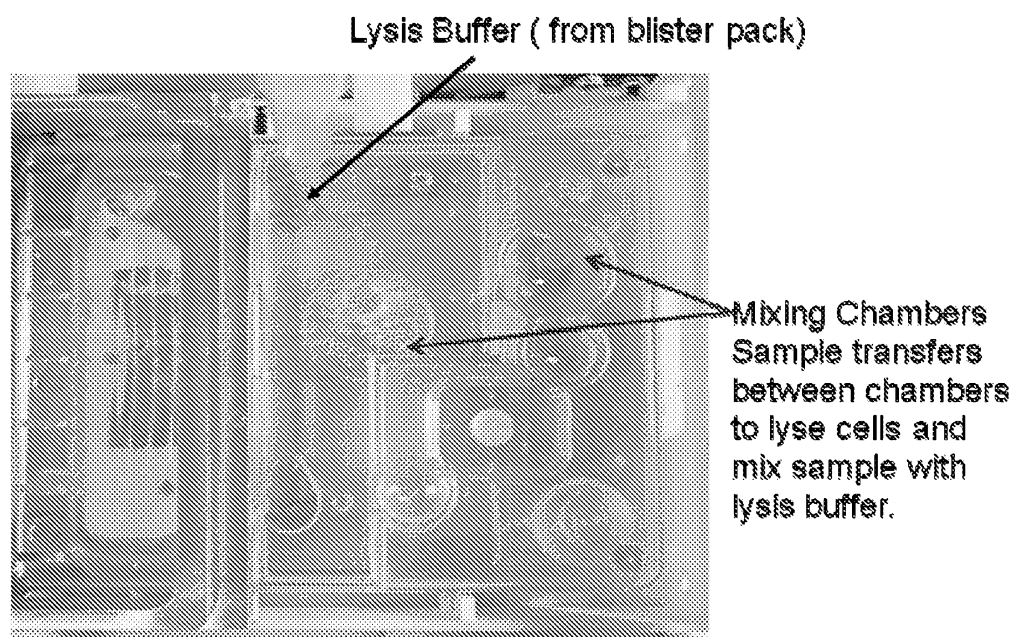

Step 2: Lysis buffer mix with sample.

FIGURE 6

Sample Purification: Cartridge Fluidic Architecture

Note: buffer packs, covers and pneumatics removed to enable visualization

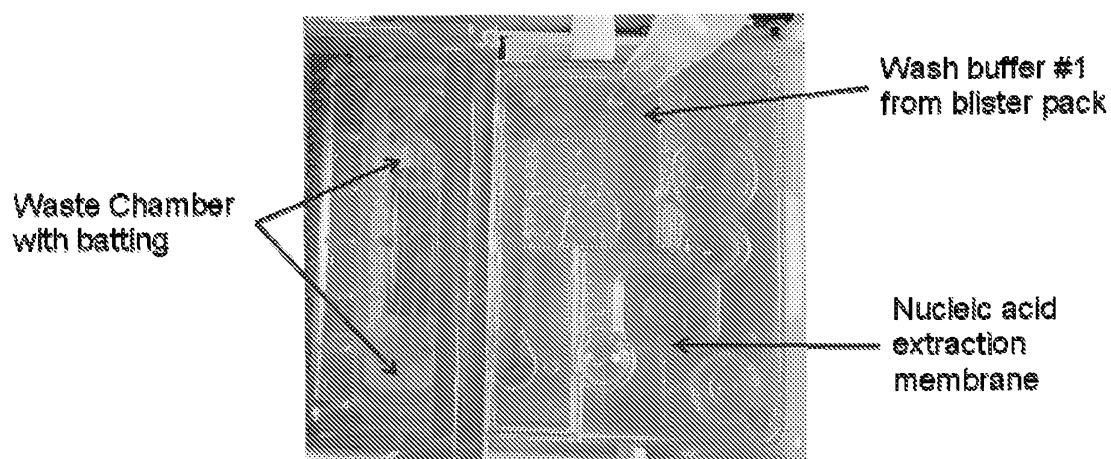

Step 3: Lysed mixture passed over capture filter and to waste chamber. Wash#1 passed over filter and to waste chamber.

FIGURE 7

Sample Purification: Cartridge Fluidic Architecture

Note: buffer packs, covers and pneumatics removed to enable visualization

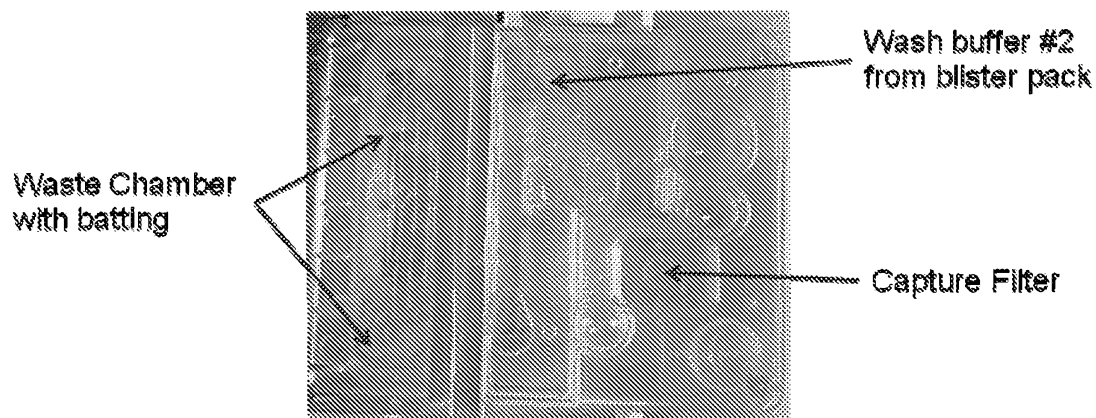

Step 4: Wash #2 passed through capture filter and to waste chamber. Filter air dried to remove wash #2.

FIGURE 8

Sample Purification: Cartridge Fluidic Architecture

Note: buffer packs, covers and pneumatics removed to enable visualization

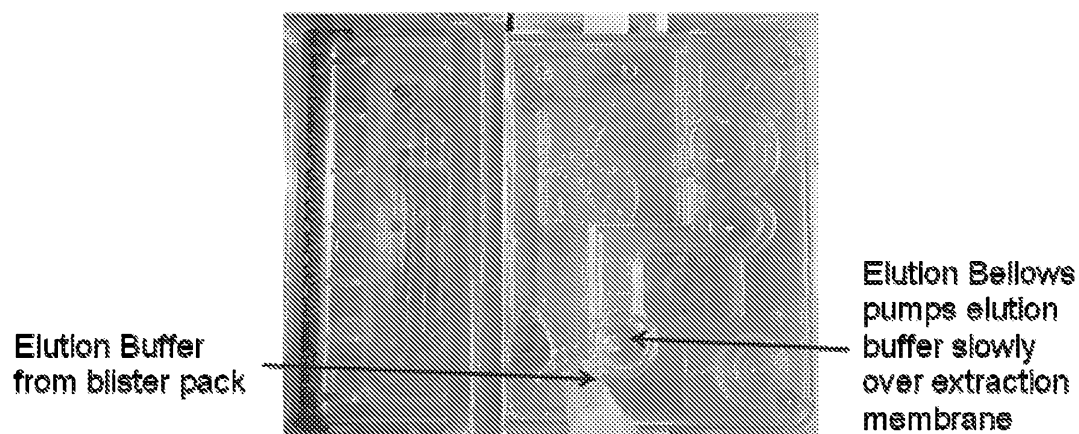

Step 5: Elution buffer removes purified target from filter using elution bellows.

FIGURE 9

Reference Reagents and Reporter Assays to Determine lysis/Extraction Efficiency.

- Reference material needed to evaluate lysis and extraction.
- Three surrogate organisms references samples. :
 - ~ *Bacillus anthracis* Sterne strain spores
 - QPCR: *recA* locus
 - ~ *B. cereus* spores
 - QPCR: *tufB* locus
 - ~ *Staphylococcus aureus*
 - QPCR: *tufB* locus
 - ~ *Klebsiella pneumoniae*
 - QPCR: *16s* locus
 - ~ Frozen Stocks
 - Used QPCR to measure lysis and Extraction efficiencies

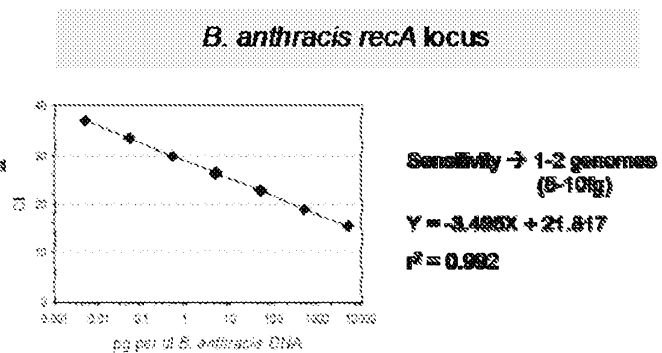
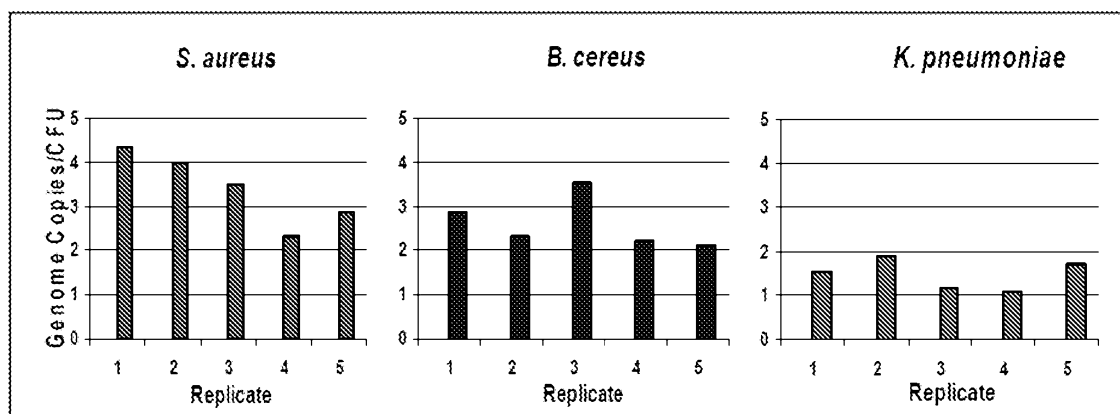

FIGURE 10

Results of final validation of lysis/extraction subcircuit. Inputs of 10,000 CFUs for *B. cereus* and *K. pneumoniae*, input of freshly grown culture for *S. aureus*.

FIGURE 11

Production of Contamination Free WGA Reagents.

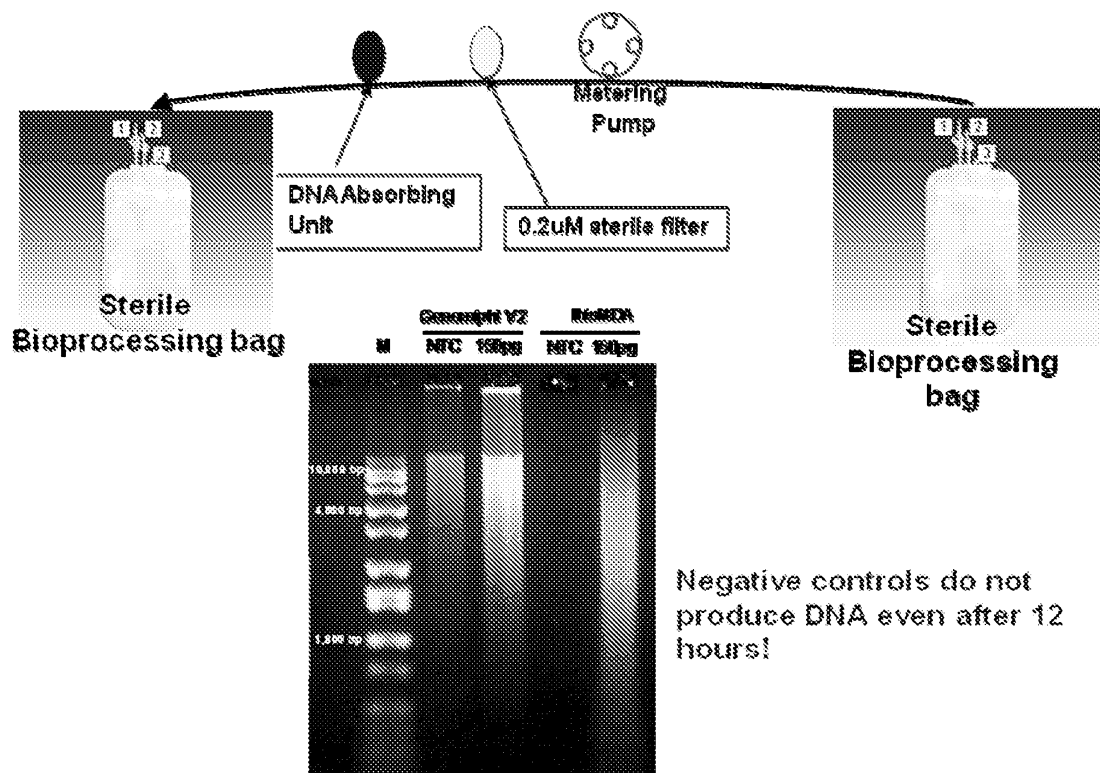

FIGURE 12

WGA: Cartridge Fluidic Architecture

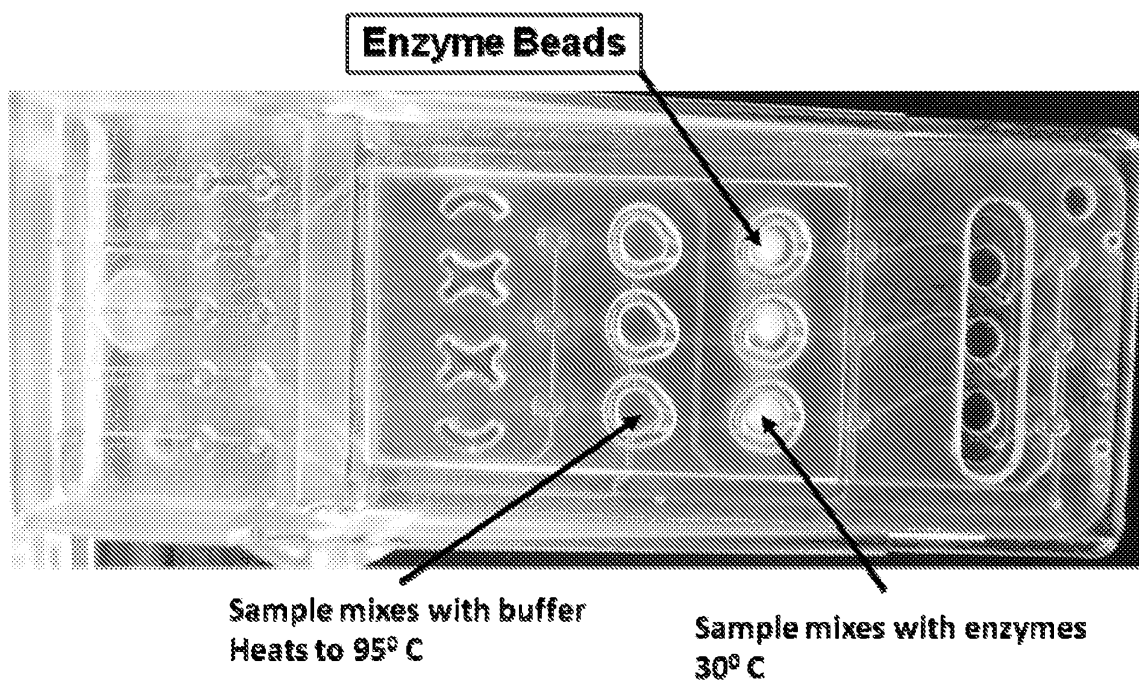
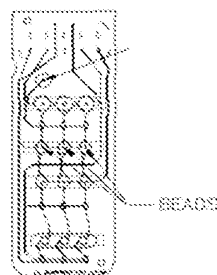

FIGURE 13

Reagent Stability

- **Baseline stability**
 - Extraction reagents
 - WGA buffer
 - WGA enzyme
- **Accelerated aging**
- **Buffer stabilization**
 - Storage in blister packs
- **Enzyme stabilization**
 - Lyophilization

Dried inside microfluidic
amplification card



Buffer Packs

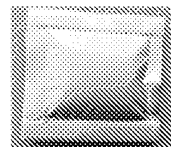

Lyophilized Beads



FIGURE 14

Reagent Stabilization: WGA Enzyme Mix

- **WGA enzyme mix is fragile**
 - A mixture of three mesophilic enzymes
 - Stable for only 5 days at room temperature
 - No commercial vendor of stabilized WGA enzymes
- **Lyophilization protects enzymes**
 - Removes water
 - Replaces with protectants and stabilizers (excipients)
 - Increases shelf life
 - Decreases sensitivity to heat

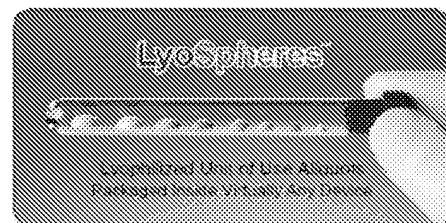
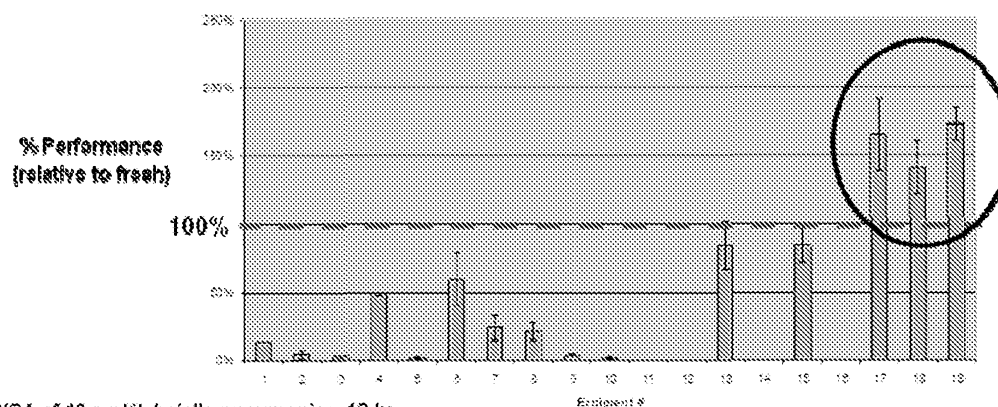

FIGURE 15

Excipient Selection

- 25 excipient formulations were tested for compatibility with the WGA enzyme mix
 - ~ Dialysis of enzymes into excipients
 - Glycerol needs to be removed for lyophilization
 - ~ WGA using dialyzed enzymes to determine enzyme activity
 - ~ Excipients 17-19 showed increased activity relative to fresh enzyme
 - ~ Excipients 17 & 19 carried forward for small scale lyophilization testing



-WGA of 10 pg *Klebsiella pneumoniae*, 12 hr

FIGURE 16

Small Scale Lyophilization Testing

- Combinations of enzyme mix were chosen to identify if specific enzymes were affected during the lyophilization process
- Lyophilised enzyme beads were
 - ~ mixed with the appropriate fresh enzymes (if applicable)
 - ~ used in WGA reactions with fresh WGA buffer

Enzyme Mixtures for Lyophilization

Mix #	Enz 1	Enz 2	Enz 3	BSA
1	●	-	-	-
2	-	●	-	-
3	-	-	●	-
4	●	●	-	-
5	●	-	●	-
6	●	●	●	-
7	●	-	-	●
8	●	●	●	●

No
Amplification

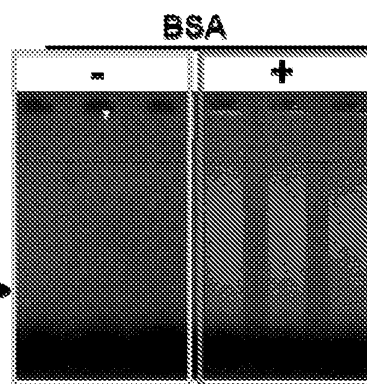

Amplification

FIGURE 17

Excipient Optimization (Fine Tuning)

- Lead excipient formulation optimization
 - BSA is important for stability
 - Test varying concentration of BSA
 - Evaluated effect of PEG-8000
 - Identified formulation Ibis formula 33 as best.

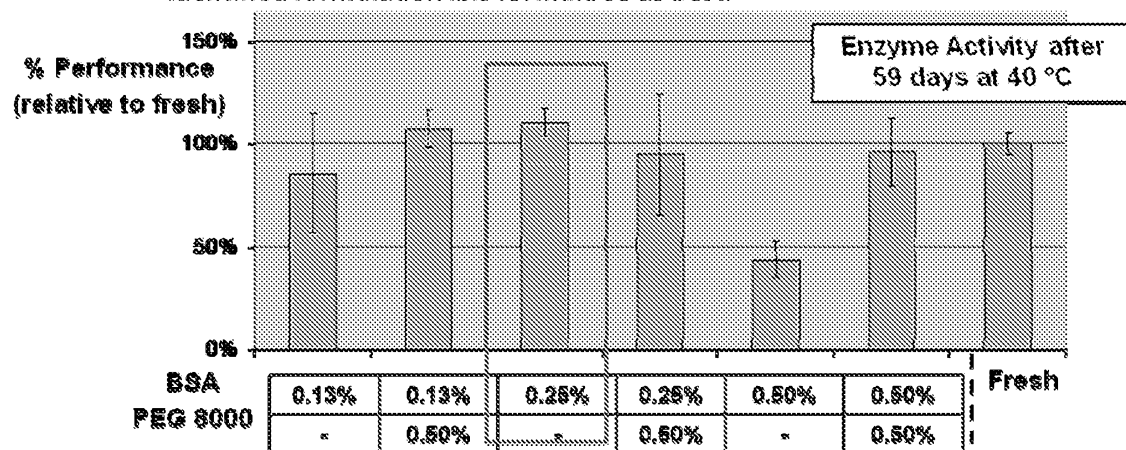

-WGA of 10 pg *Klebsiella pneumoniae*, 6 hr

FIGURE 18

Long Term Stability: Room Temperature

After 4 months at room temperature this formula 33 lyophilized enzymes performed equal to fresh enzyme.

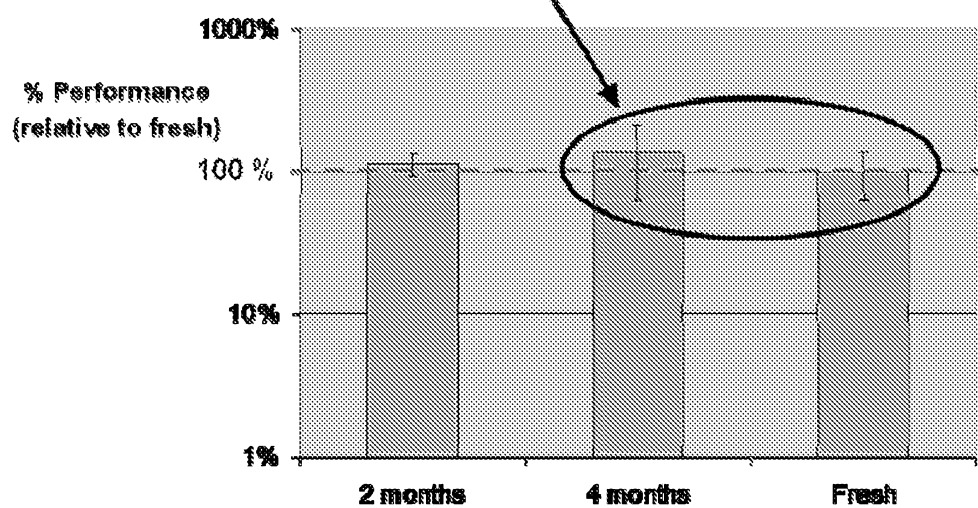

-WGA of 10 pg *Klebsiella pneumoniae*, 3 hr

FIGURE 19

Long Term Stability: Accelerated Aging (40 °C)

After 2 months at 40 °C (equivalent to ~ 6 months room temperature) this formula 33 lyophilized enzymes performed equal to fresh enzyme

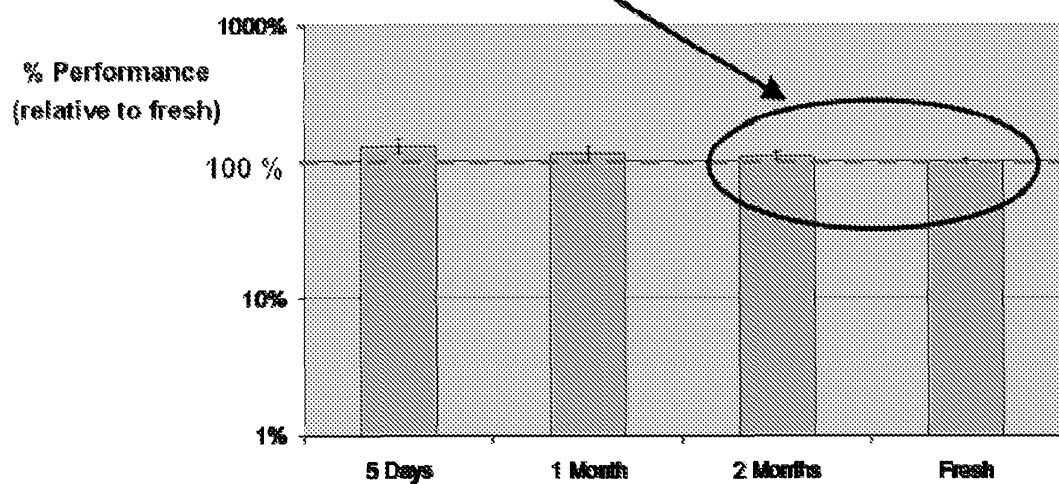

-WGA of 10 pg *Klebsiella pneumoniae*, 3 hr

FIGURE 20

Integrated Sample Prep. Process

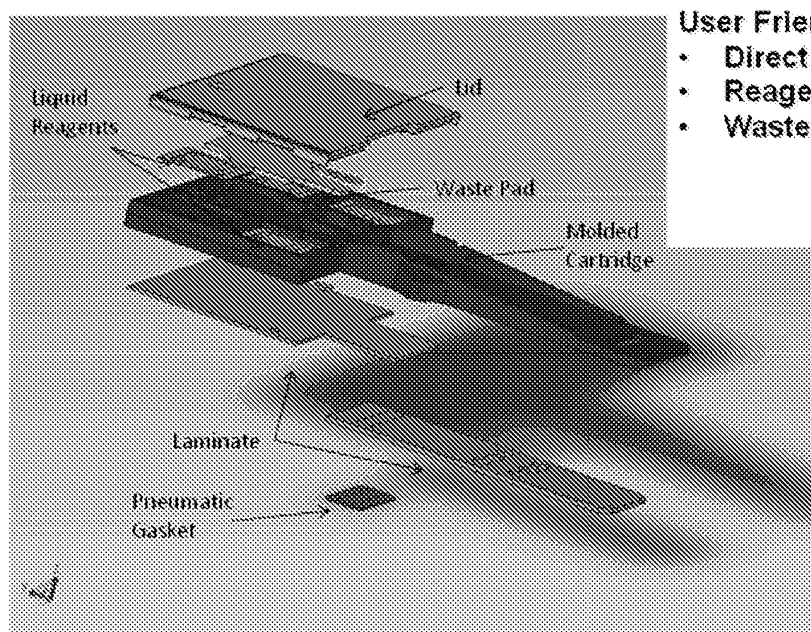

User Friendly Design:

- Direct sample processing
- Reagents on card
- Waste containment

FIGURE 21

On Card Liquid Reagents

- Advanced on-cartridge buffer pack development
- Materials selected for chemical compatibility with assay Wash and Lysis buffers
- Molded sharps designed to puncture packet and release stored reagent
- Extraction reagents stable for over 8 months based upon 4 months accelerated testing parameters

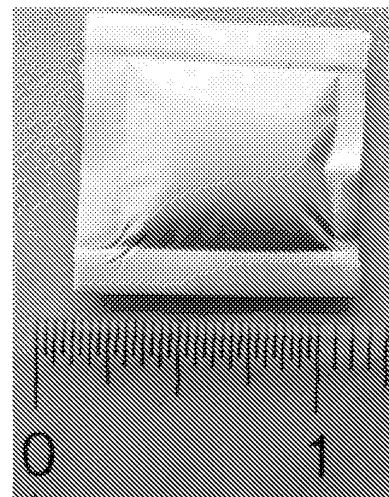

FIGURE 22

Processing Instrument

- Self contained unit with integrated processor, pneumatics, and card interfaces
 - Processor runs the instrument
 - IO may include USB, Ethernet
 - LCD provides status to user
 - Touch screen incorporates user controls
- Pneumatics system contains
 - Air pumps
 - Regulators
 - Manifold
 - Pressure/vacuum reservoirs
 - Valves
- Cartridge interfaces
 - Clamp
 - Pneumatic manifold
 - Heaters

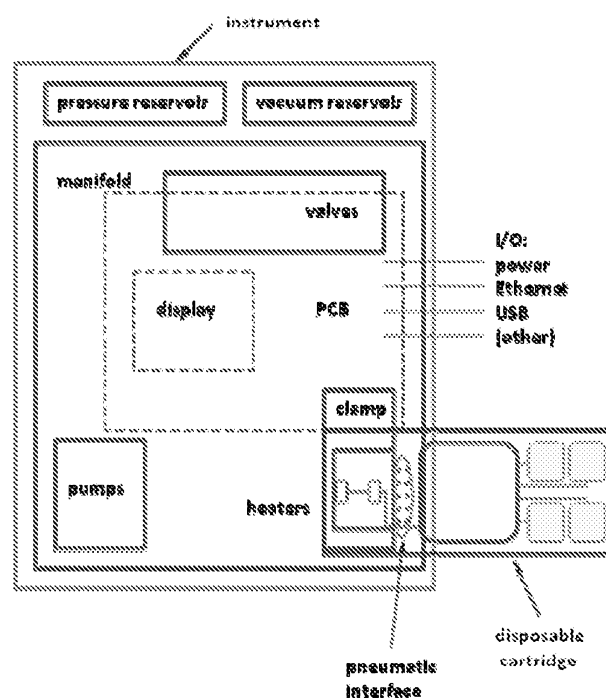

FIGURE 23

FIGURE 24

Fragmentation of DNA

First step in library prep is fragmentation of the HWM DNA

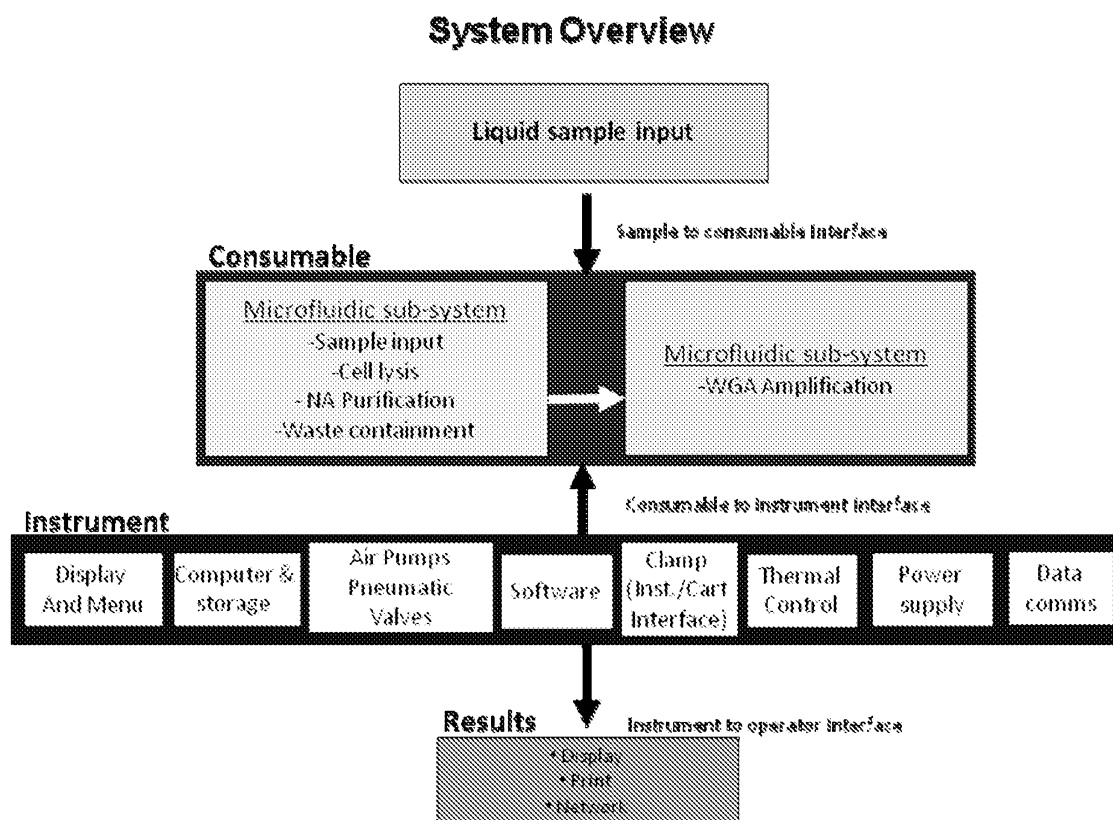