



US 20110227749A2

(19) **United States**(10) **Pub. No.: US 2011/0227749 A2**(12) **Patent Application Publication**
Tedesco(43) **Pub. Date: Sep. 22, 2011**
REPUBLICATION(54) **CHARGER LOSS PREVENTION ADAPTOR**

(57)

ABSTRACT(76) Inventor: **Brian Tedesco**, Ridgewood, NJ (US)(21) Appl. No.: **12/897,268**(22) Filed: **Oct. 4, 2010****Prior Publication Data**

(65) US 2011/0050447 A1 Mar. 3, 2011

Related U.S. Application Data

(60) Provisional application No. 61/378,054, filed on Aug. 30, 2010.

Publication Classification(51) **Int. Cl.****G08B 21/00** (2006.01)(52) **U.S. Cl.** **340/687**

A reminder system for a portable-device charger is designed for determining when it is likely that the charger is about to be left behind. Detection which may be in real time can pertain, depending on the embodiment, to disconnection of a portable device from the charger, and/or movement of a portable device out of wireless range of the charger or a charger adaptor. In some versions, the onset of reminding is, upon detecting disconnection, tentatively postponed until a predetermined criterion is met, such as expiry of a predetermined time period. Or the criterion can be detection of an out-of-range condition based on distance between the portable device and an adaptor or charger. In some embodiments detection and reminder issuance are incorporated in a unit, such as a plug-in wall adaptor or the charger itself. The adaptor can be generalized rather than specialized for a charger of a particular make or model. The system can be unobtrusive, and sensitive to the charger connection status, power saving and power outages.

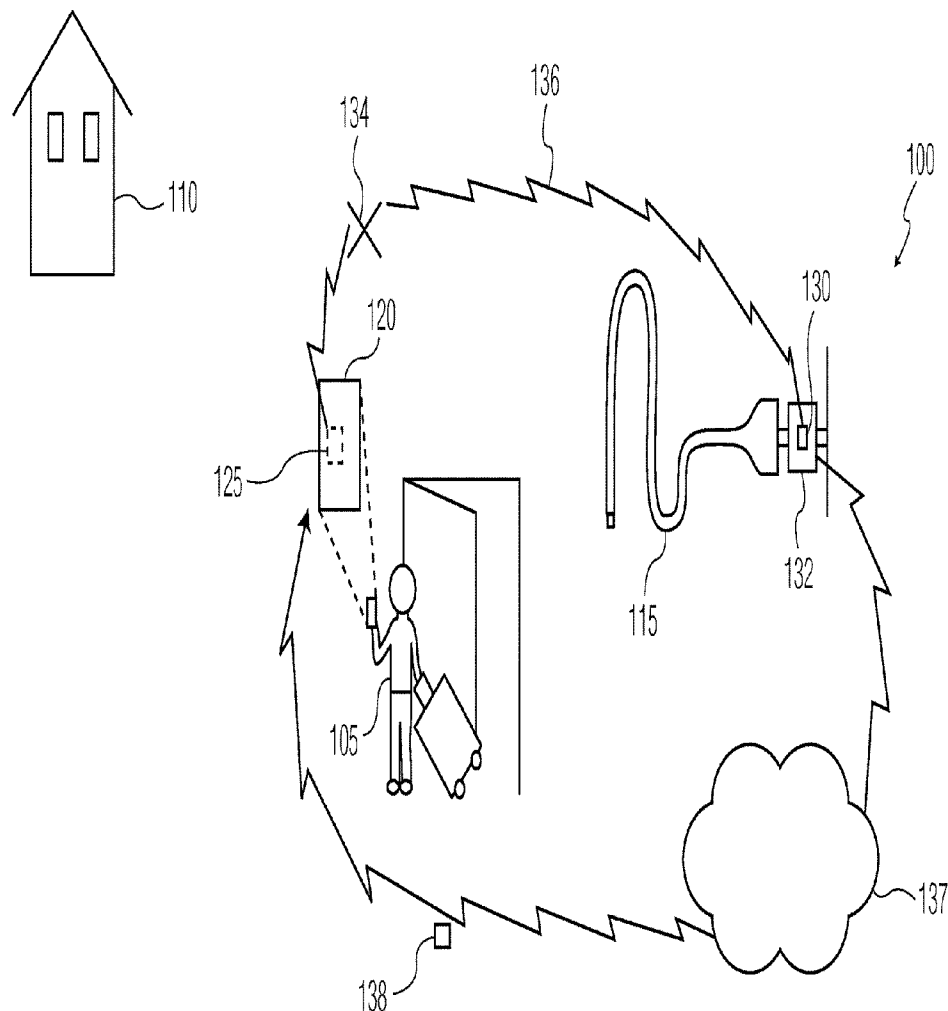

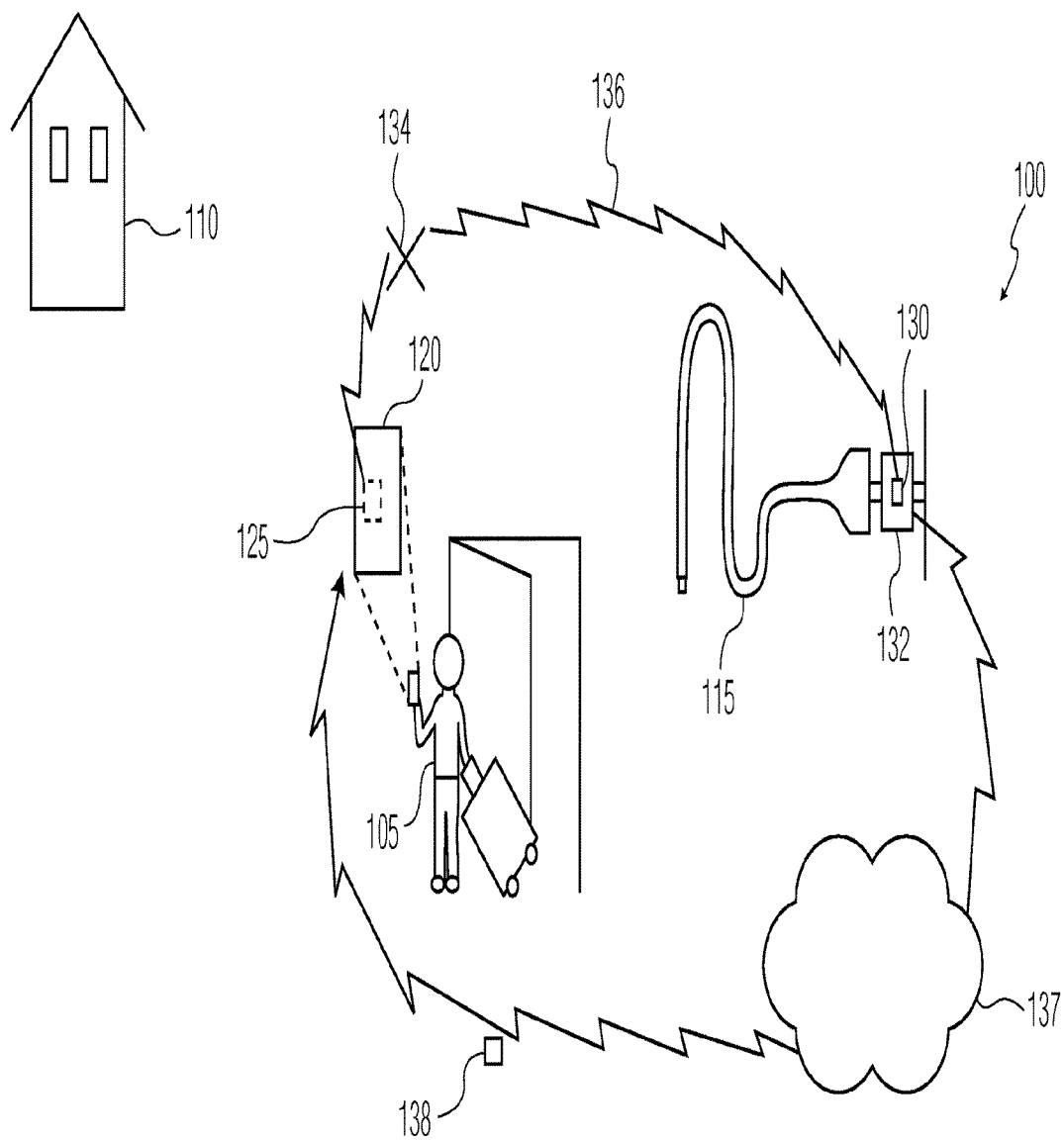

FIG. 1

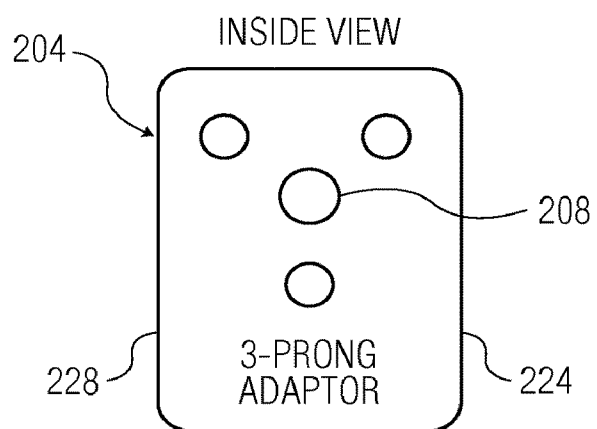

FIG. 2A

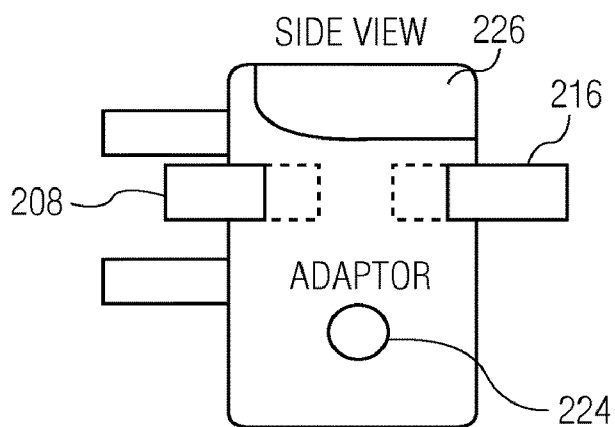

FIG. 2B

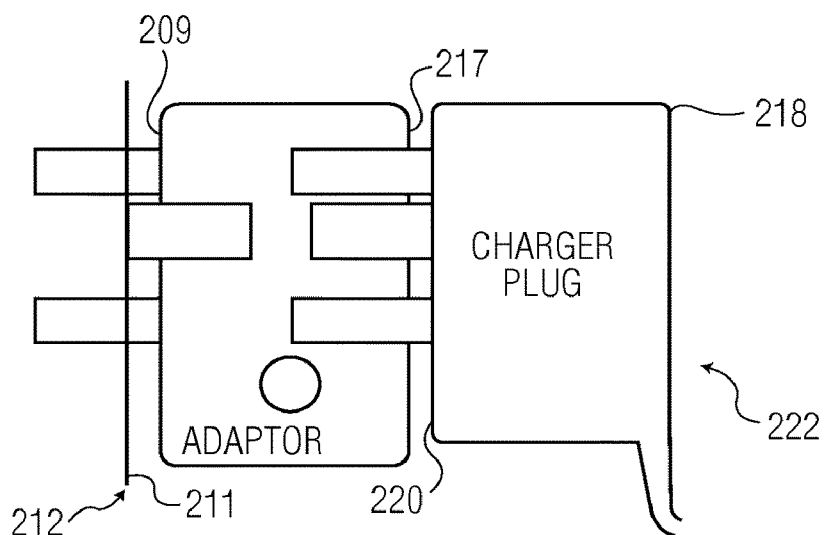

FIG. 2C

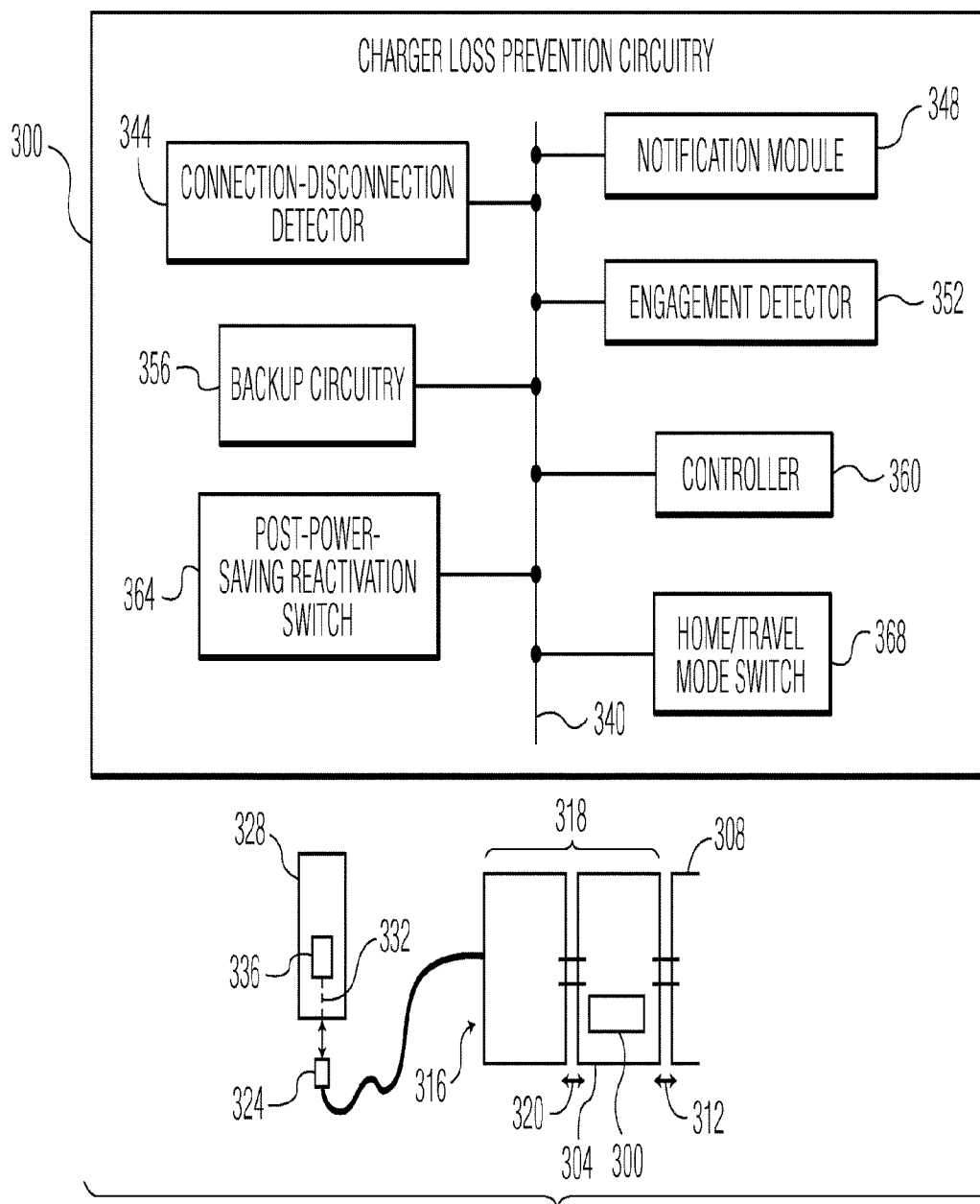

FIG. 3

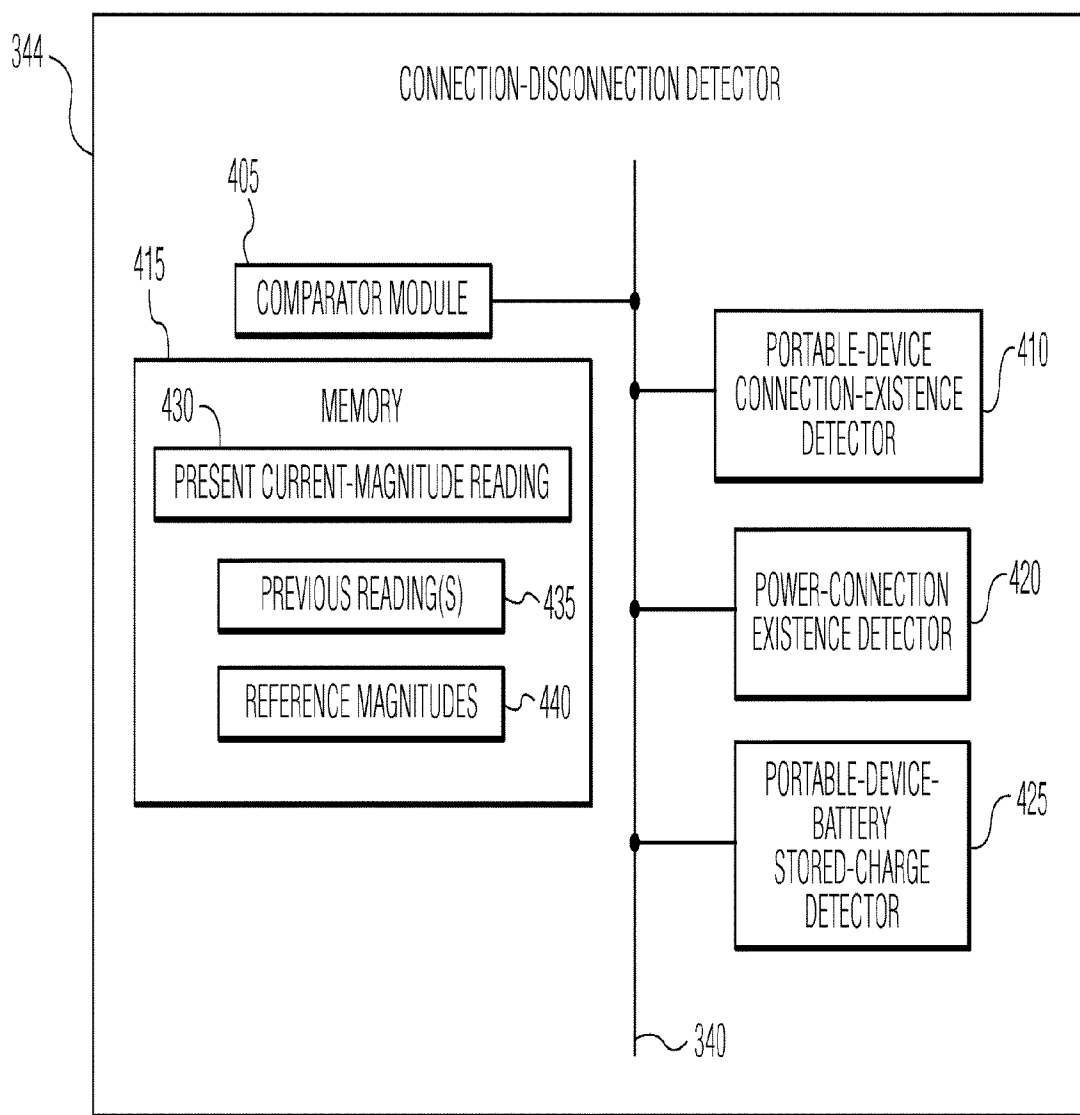

FIG. 4

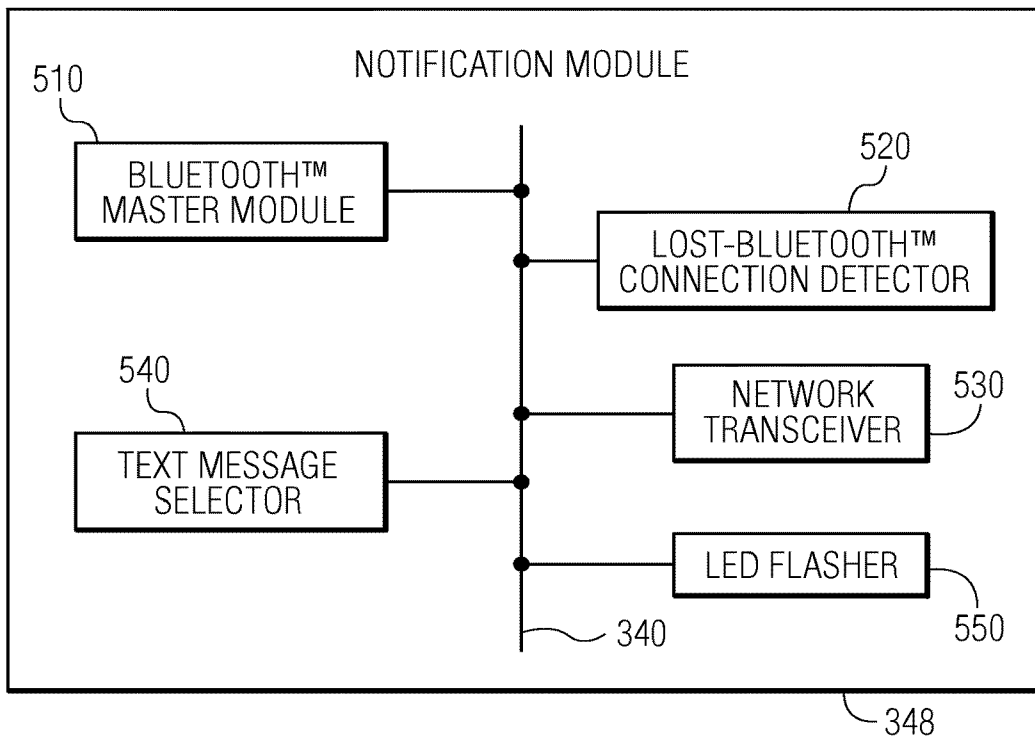

FIG. 5

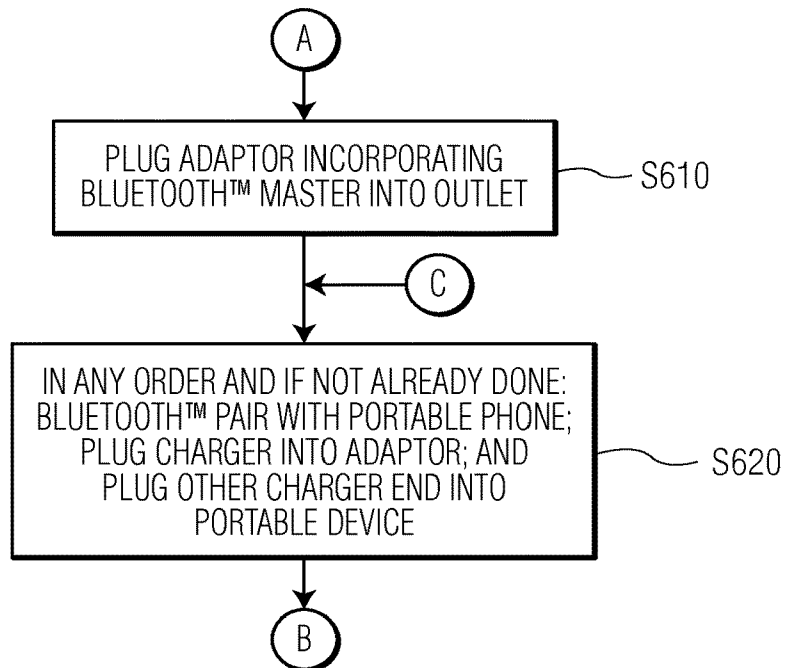

FIG. 6

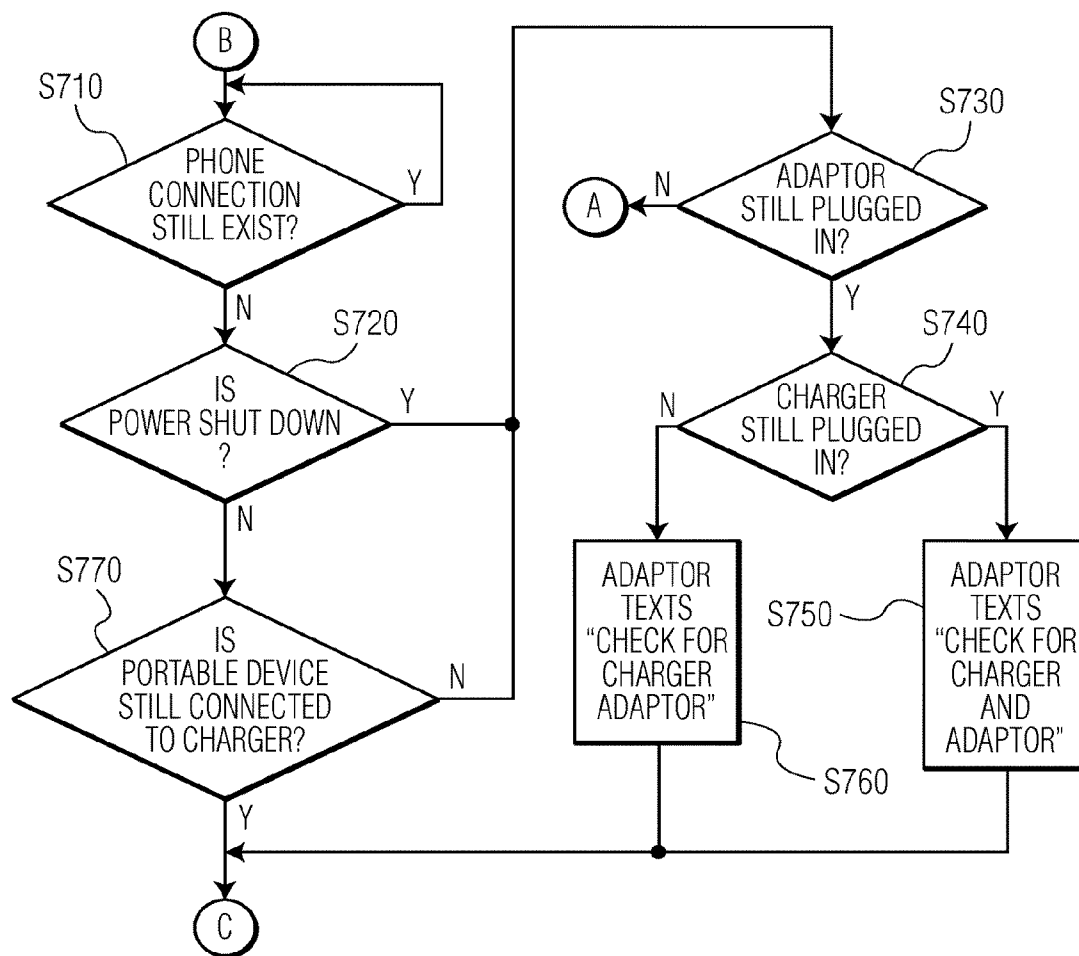

FIG. 7

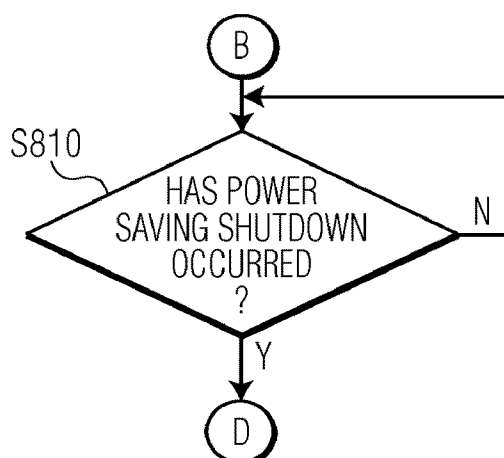

FIG. 8A

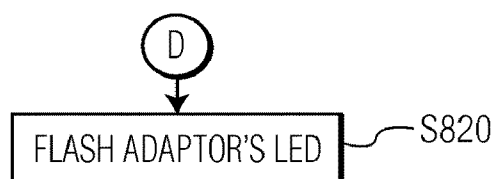

FIG. 8B

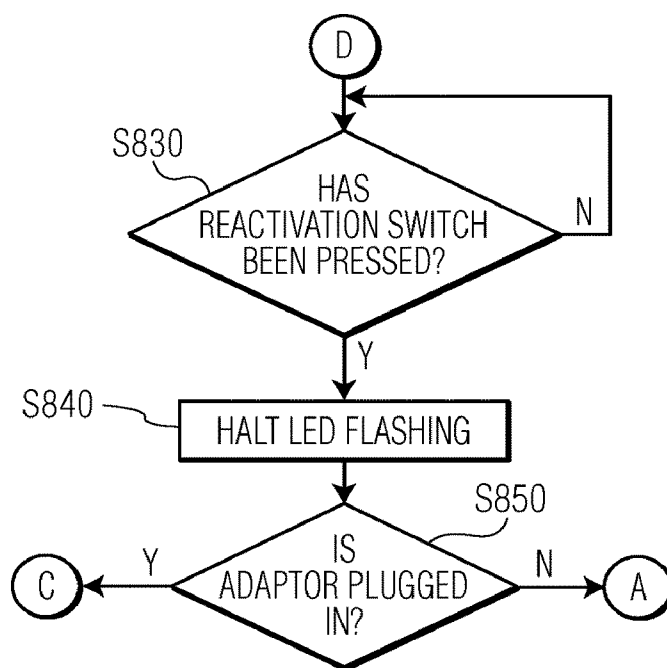

FIG. 8C

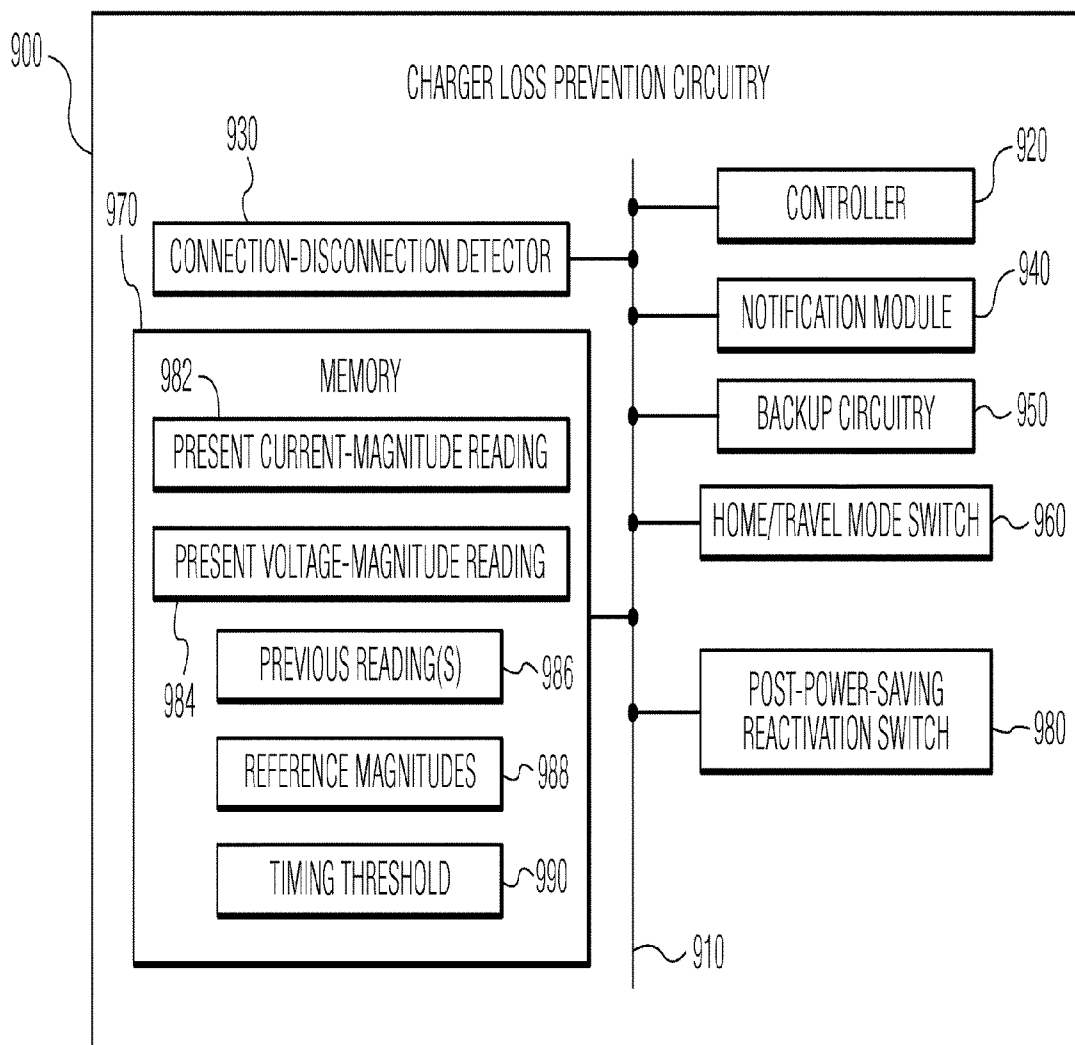

FIG. 9

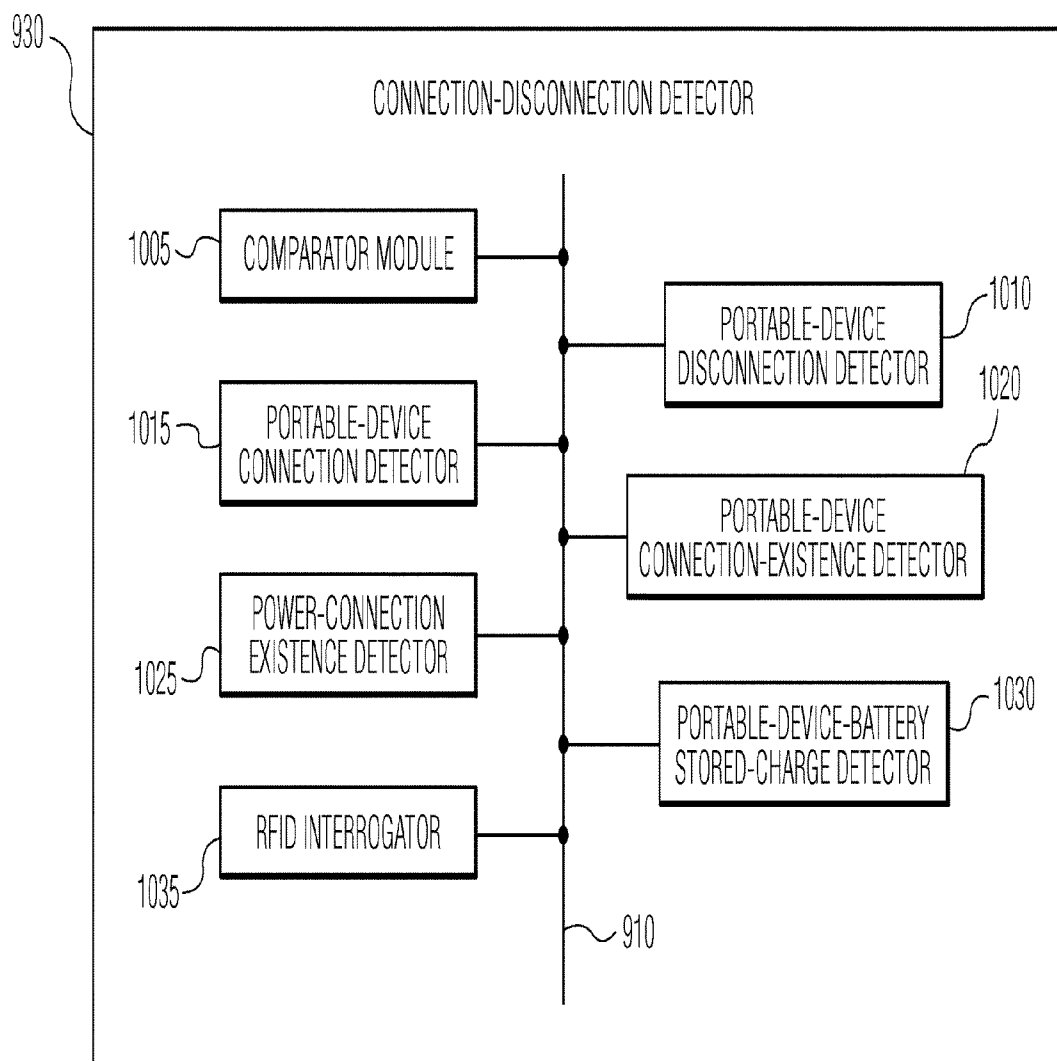

FIG. 10

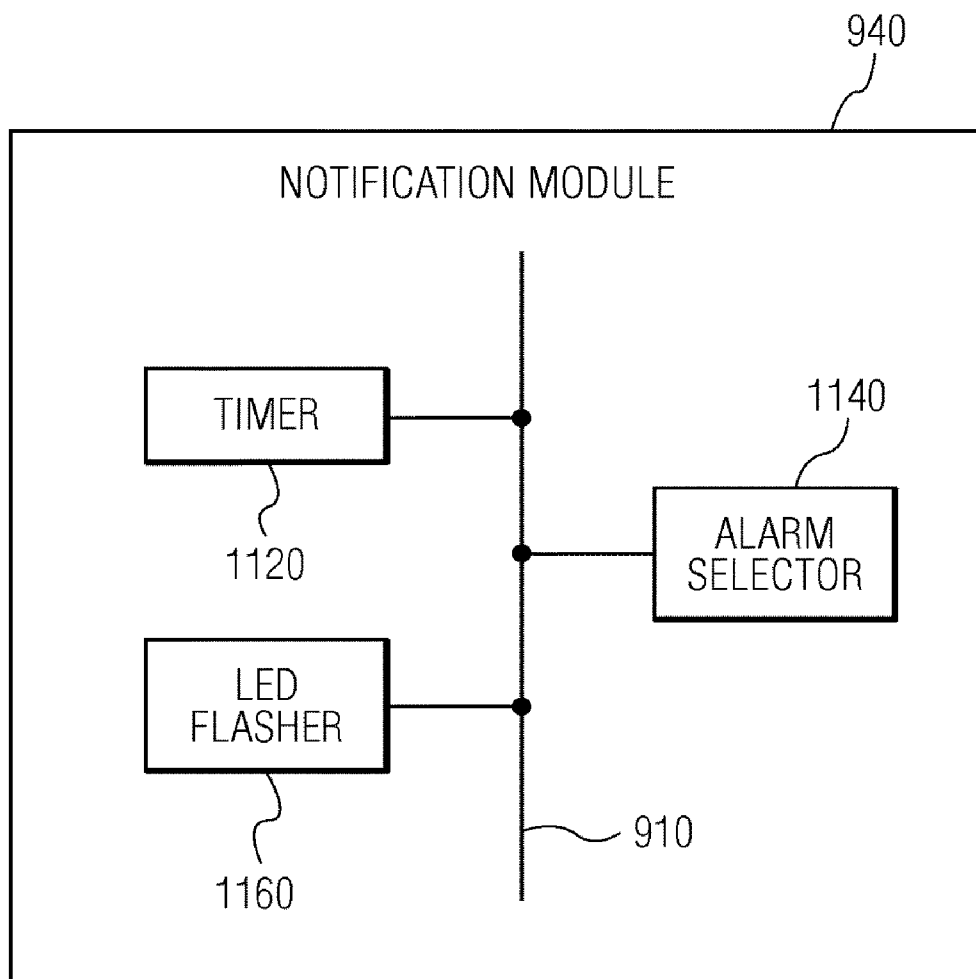

FIG. 11

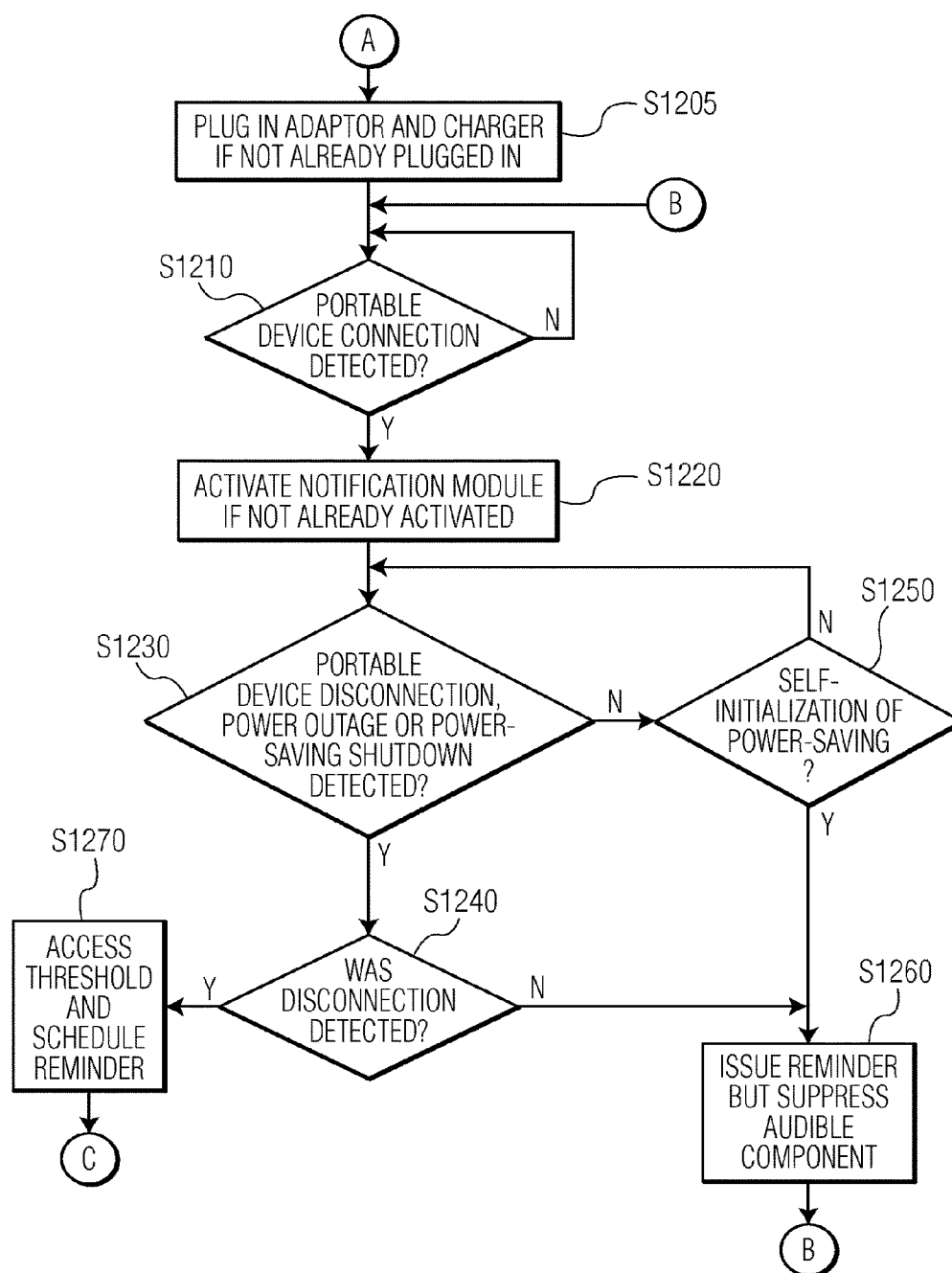

FIG. 12

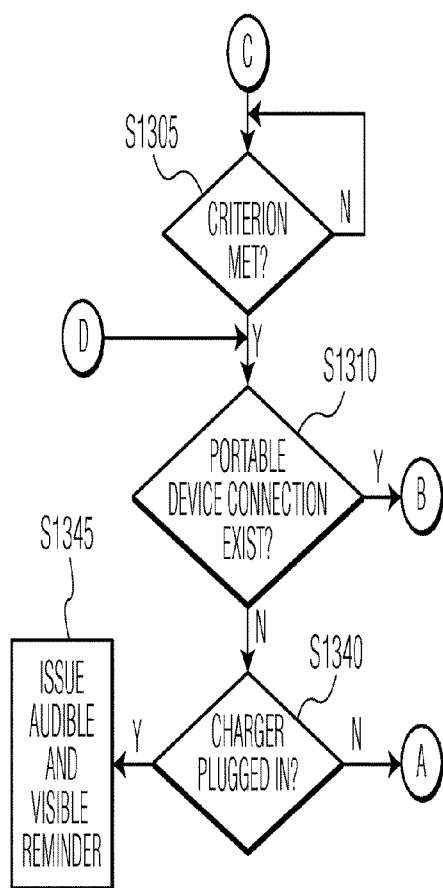

FIG. 13A

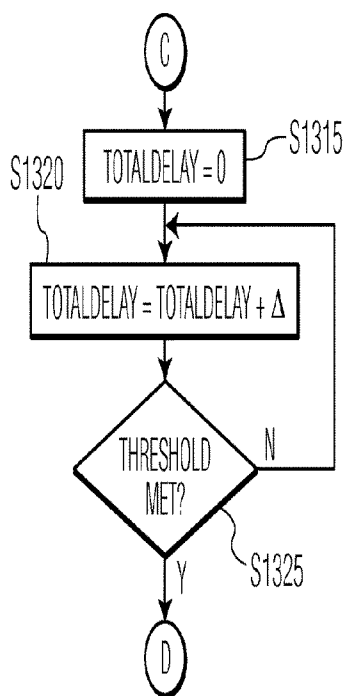

FIG. 13B

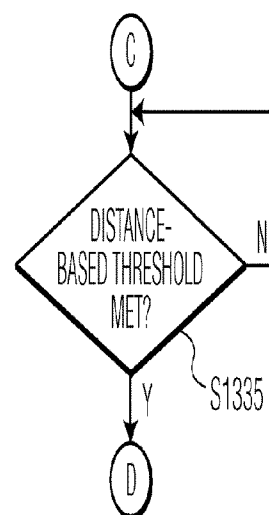

FIG. 13C

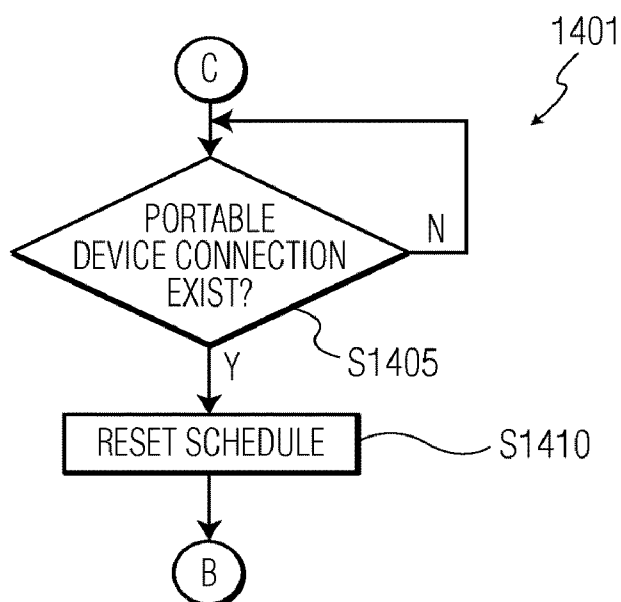

FIG. 14A

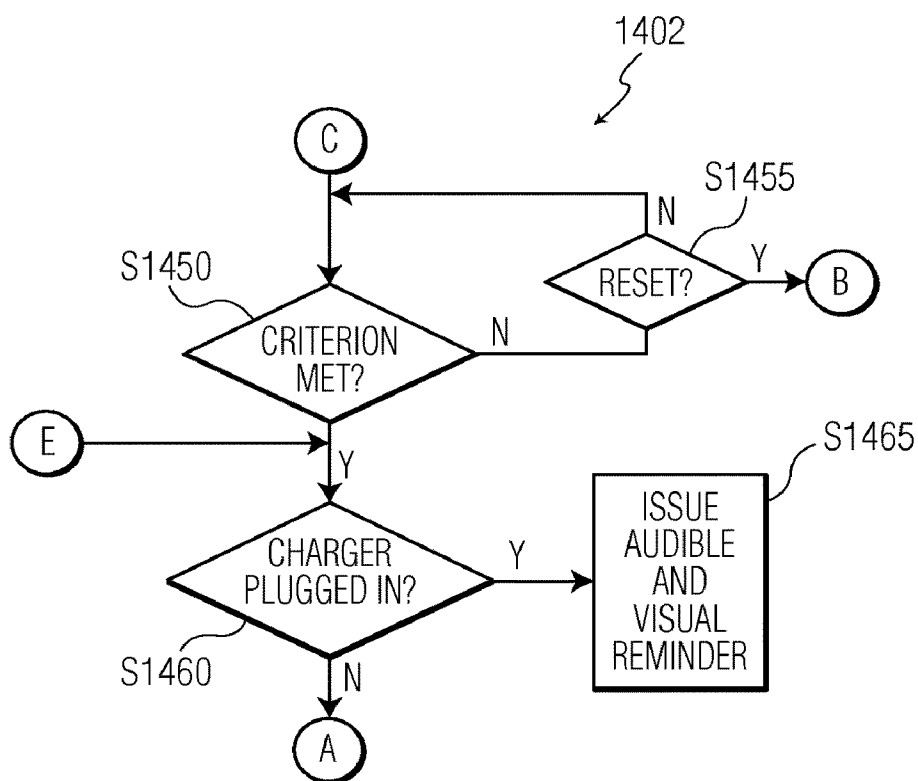

FIG. 14B

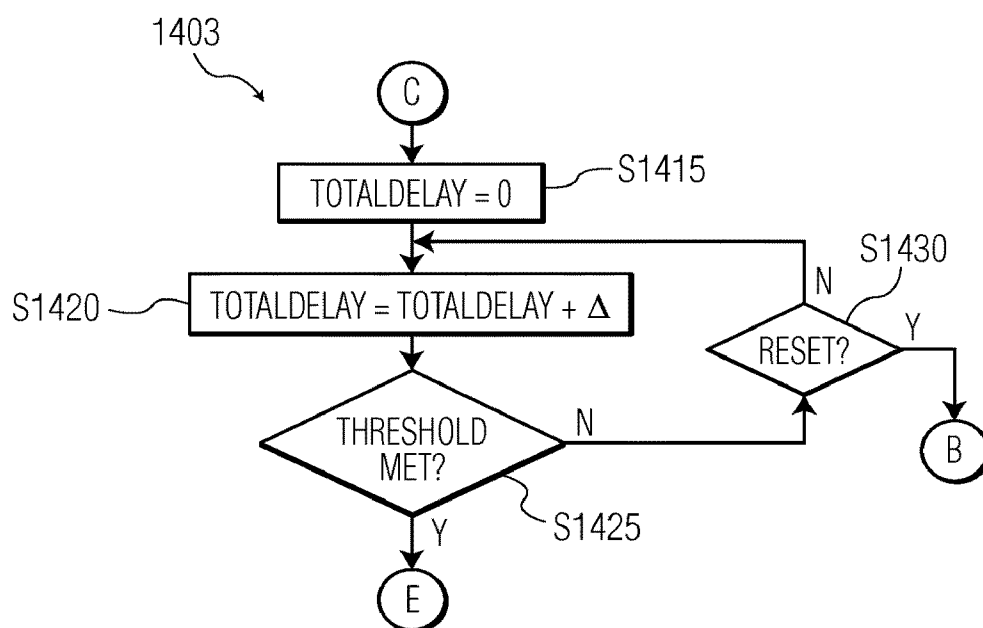

FIG. 14C

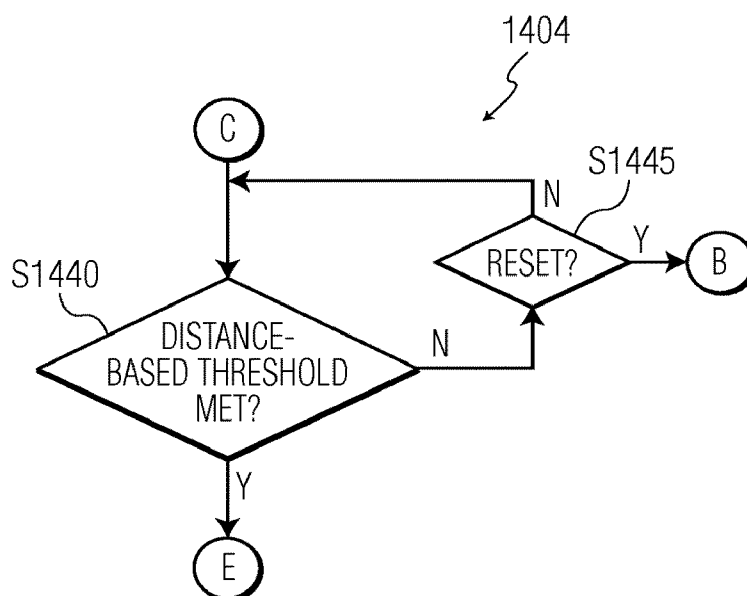

FIG. 14D

CHARGER LOSS PREVENTION ADAPTOR**CROSS-REFERENCE TO RELATED APPLICATIONS**

[0001] This application claims the benefit under 35 USC §119(e) of U.S. Provisional Patent Application No. 61/378,054, filed Aug. 30, 2010 by the present inventor.

FIELD OF THE INVENTION

[0002] The present invention relates to issuing reminders and more particularly, to issuing reminders with respect to a connection status.

BACKGROUND OF THE INVENTION

[0003] Travelers doing a last-minute scan of a room before checking out often leave behind portable-device battery chargers. They are easy to miss, due to their dark color and especially if the wall outlet is behind furniture. You can easily forget in the morning the charger you plugged in the night before for charging. This problem is exacerbated by the wide variety of mobile devices, each with its own charger that a traveler potentially has to keep track of.

[0004] Hotels typically have an abundant supply of left-behind chargers.

[0005] However, they do not contact the guest due to privacy concerns and the time and effort that would be involved. Also, the hotel often does not know the contact information if the reservation was made through online services.

[0006] Shipping the charger back to its owner still leaves the owner without a means for charging the device until the charger arrives, which could leave the device inoperative for several days.

[0007] Purchasing a new charger that is compatible with the device also could entail inconvenience and delay.

[0008] Most chargers, even when not charging the portable-device battery, consume electrical power, even though some electrically disconnect from the wall current, as described in U.S. Patent Publication No. 2010/0001684 to Eastlack (hereinafter “the Eastlack patent”), which is incorporated herein by reference in its entirety. Thus, forgetting chargers often wastes energy, until the charger is discovered and unplugged.

[0009] U.S. Pat. No. 6,373,229 to Slusky (hereinafter “the Slusky patent”), entitled “Battery Charging System for Portable Electronic Devices”, which is incorporated herein by reference in its entirety, checks whether a battery is electrically connected to a charger. If it is not, Slusky generates an alarm reminding the user to charge the portable device.

[0010] Notably, the checking is at a particular time of day pre-set by the user for when charging is intended to commence, and the checking is for a current, existing connection regardless of when disconnection, if any, actually occurred. Accordingly, the Slusky device would not be effective in alerting the user that a charger is about to be left behind.

[0011] U.S. Patent Publication No. 2010/0225493 A1 to Zishaan, entitled “Improvement to Response Units,” (hereinafter “Zishaan”), discloses a travel packing assisting system that, in connection with a user’s change in location, issues a

user warning signal specific to one or more articles to be packed. A detector detects when the article is in a travelling mode of use.

[0012] In a Zishaan embodiment comprising both a charger and a portable device chargeable by the charger, the detector detects, among other things, when the charger is separated from the portable device.

[0013] The device, such as a mobile phone, and the charger both have wireless transceivers, the device detecting the travelling mode. The device features a user interface for prompting the user with regard to travel plans and for entering scheduling information.

SUMMARY OF THE INVENTION

[0014] Systems for reminding, as to events or objects, often require the user to pre-arrange specific circumstances under which to be reminded, or particular times as with many personal digital assistants (PDAs).

[0015] Problematically, however, the particular times entered into the system may become ineffective if travel plans change, and the user bears the burden of keeping track of this. There also is the tendency to issue too many “false positives”, i.e., reminders that the user may find obtrusive and unnecessary.

[0016] Reminder systems for mobile or portable electronic devices chargeable by a charger are available, relying on wireless detection by a device worn or carried by the user that the object to be protected is too far away.

[0017] These protocols are not sufficiently targeted for reminding a user about to leave behind a charger.

[0018] In this regard, much more often than not, the left-behind charger is still plugged in to the wall outlet, and the device it was charging has been removed; thus, firstly, if it is not plugged in, it is not as likely to be left behind, and whether a reminder is necessary or desired is in doubt.

[0019] Yet, in many existing systems, the reminder issues whether or not the object, i.e., portable electronic device typically having a battery, is currently plugged in for charging.

[0020] Secondly, at least since electronic devices in general are not connected for charging other devices, reminders are issued without taking into account this connection status either. In the case of a charger, however, travelers rarely leave it behind still attached to the device being charged. Therefore, a reminder is not needed in this case, either.

[0021] With regard to false alarms, they can often occur just when the traveler is in a hurry to get somewhere.

[0022] Alternatively, travelers may become de-sensitized to the alarms. If a reminder issues every time the guest leaves the hotel to go to breakfast, lunch, dinner, a business meeting, or a social occasion, the guest might as a consequence ignore the true notification he or she received, upon checking out, that would otherwise have caused the guest to go back for the portable electronic device.

[0023] The same problem of false alarm problem would exist for a charger.

[0024] The Zishaan application, discussed above, discloses a travel packing assisting system that includes measures to

prevent a charger from being left behind, but fails to specifically address several of the issues that relate to a charger in particular.

[0025] Although the above-mentioned Zishaan embodiment, for example, detects separation of a charger from the portable device, Zishaan fails to disclose or suggest taking into account, before commencing a reminder, whether the charger is plugged in to the wall outlet. Nor is there any “grace period” offered in which the user can restore the device to “plugged-in” status and thereby avoid the alarm. It would be desirable to give the user leeway, such as a grace period of predetermined length, in which to plug, unplug and move around devices without being interrupted by a signal serving as a reminder, e.g., by means of an alarm, incoming-message audible tone, or screen prompt.

[0026] There is also the problem, mentioned above, that changes to the traveler’s schedule require, as in Zishaan, constant attention so that entered parameters are accordingly updated. It may be harder for a traveler to keep up with the changes than it would be to remember the charger unassisted.

[0027] Additionally, relying on a personal digital assistant (PDA), or PDA-like capability, for scheduling and for tracking the user’s movement, as in Zishaan, can burden the traveler with yet one more portable device if, for example, a separate mobile phone is used.

[0028] It is noted too that the user in Zishaan must acquire the software application affording the user interface on the PDA or PDA-like portable device.

[0029] Also, each charger, if dedicated, must separately be provided with the wireless communication and alarm capability.

[0030] What is needed is a protocol that is convenient, automatic and selectively unobtrusive. It should, for example, forego reminding when the user is about to leave to go somewhere at a time when the charger is charging a portable device. Yet, the device or method should be effective in promptly reminding the traveling user who is about to leave a charger behind under conditions in which loss of the charger is potentially imminent. Optionally, the device or method could be sensitive to the need for a reminder, and the level of obtrusiveness, in the event of a power outage and the events that thereafter transpire. The device or method could also delay issuance of the reminder, in case the user is merely plugging, unplugging or moving devices without any intention of leaving at that time. The device and method might further seek to conserve energy when the charger is plugged in but not charging, and be adaptive to chargers that themselves incorporate such an energy-saving function. In addition, the device or method may be generalized rather than specialized for use with a particular type of portable-device plug-in charger.

[0031] The present invention is directed to addressing one or more of the above-noted shortcomings to the prior art.

[0032] In accordance with an aspect of the present invention, a unit is connectable for charging a portable device and configured to prevent leaving behind a portable-device battery charger when a battery chargeable by the charger is disconnected from the charger. The unit includes a detector configured for detecting the disconnection. It further includes a notification module configured for, responsive to detection

of the battery being disconnected from the charger and to prevent the leaving behind, issuing a reminder.

[0033] In accordance with another aspect, a portable-device battery charger is configured to prevent itself from being left behind when a battery of a portable device is disconnected from the charger. The charger is configured for, responsive to the charger detecting the disconnection from the charger and to prevent the leaving behind, issuing a reminder. The charger independently detects the disconnection.

[0034] According to a further aspect, an adaptor is connectable directly to an electrical outlet and configured to prevent leaving behind a portable-device battery charger when a portable-device battery is disconnected from the charger. The adaptor includes a notification module configured for, responsive to detection of the battery being disconnected from the charger and to prevent the leaving behind, issuing a reminder.

[0035] According to yet another aspect, a unit configured for preventing a battery charger from being left behind is configured for supplying power from an electrical outlet to a portable device connected for charging. The unit is also configured for, responsive to breaking of the connection, delaying commencement of reminding a user.

[0036] According to one other aspect, circuitry for preventing a battery charger from being left behind includes a portable-device disconnection detector configured for detecting a disconnection event in which a portable device is disconnected from a battery charger. The detection of the event occurs in real time. The circuitry includes a notification module configured for, responsive to the disconnection event, delaying commencement of reminding a user.

[0037] In accordance with a different aspect, a method for making a unit connectable for charging a portable device and configured to prevent leaving behind a portable-device battery charger when a battery of the device is disconnected from the charger, includes configuring the unit so as to incorporate a notification module for issuing a reminder to thereby prevent the leaving behind. The issuing is responsive to detection, by the unit, of the battery being disconnected from the charger.

[0038] In a yet further aspect, an adaptor includes an engagement detector configured for detecting, based on, at least one of a) a location of a first adaptor surface that faces a surface of an electrical outlet with respect to the outlet surface and b) a location of a surface, of a battery charger, that faces a second adaptor surface with respect to the second adaptor surface, whether, correspondingly, the outlet or the charger is connected to the adaptor. The adaptor further includes a notification module configured for, correspondingly responsive to the detecting that the outlet or the charger is so connected, issuing a reminder.

[0039] In accordance with yet another aspect, a unit for preventing a charger from being left behind includes a detector configured for detecting, by wireless communication, movement of a portable device that meets a predetermined criterion based on a distance between the detector and the device. It also includes a notification module configured for, responsive to the meeting of the criterion, issuing a reminder to thereby prevent the leaving behind. The unit further includes a switch by which the module is switchable by a user into a state that is inactive but allows said unit to still provide

power for charging a portable device, and by which the module is switchable back into an active state. The unit is designed for the issuing only if the unit is connected for receiving electrical power from an electrical outlet.

[0040] In accordance with a related aspect, a unit for preventing a charger from being left behind includes a detector configured for detecting, by wireless communication, movement of a portable device that meets a predetermined criterion. The criterion is based on a distance between the detector and the device. If further includes a notification module configured for, responsive to the meeting of said criterion, issuing a reminder to thereby prevent the leaving behind. The unit is configured for detecting whether it is connected for receiving power from an electrical outlet. The issuing is responsive to a result of the detecting whether the unit is connected.

[0041] In accordance with one other related aspect, a unit is configured for preventing a charger from being left behind. The unit comprises a detector configured for detecting, by wireless communication, movement of a portable device that meets a predetermined criterion. The criterion is based on a distance between the detector and the device. The unit further comprises a notification module configured for, responsive to the meeting of the criterion, issuing a reminder to thereby prevent the leaving behind. The unit is further configured for detecting whether it is connected, to a portable device, for supplying a portable-device battery with power from an electrical outlet. The issuing is responsive to a result of the detecting whether the unit is connected.

[0042] In accordance with one further related aspect, a unit includes a detector configured for detecting, by wireless communication, movement of a portable device that meets a predetermined criterion. The criterion is based on a distance between the detector and the device. The unit also includes a notification module configured for, responsive to the meeting of the criterion, issuing a reminder. The issuing is subject to detection of disconnection, from a charger, of a portable-device battery.

[0043] In accordance with another related aspect, a unit configured for preventing a charger from being left behind includes a detector configured for detecting, by wireless communication, movement of a portable device that meets a predetermined criterion. The criterion is based on a predetermined distance between the detector and the device. The unit also includes a notification module configured for, responsive to the meeting of the criterion, issuing a reminder to thereby prevent the leaving behind; and a battery for supplying power to the unit. The unit is designed for the issuing only if the unit is connected for receiving electrical power from an electrical outlet.

[0044] According to yet another related aspect, a unit configured for preventing a charger from being left behind comprises a detector configured for detecting, by wireless communication, movement of a portable device that meets a predetermined criterion. The criterion is based on a distance between the detector and the device. It further comprises a notification module configured for, responsive to the meeting of said criterion, issuing a reminder to thereby prevent the leaving behind. The unit is designed for the issuing only if the unit is connected for receiving electrical power from an electrical outlet. The unit is configured for the issuing even when the unit is not receiving the power from the outlet.

[0045] According to one more version of the invention, a wall outlet adaptor is configured for, while a device remains

plugged in to the adaptor, sensing, from the device, that the device is about to be left behind.

[0046] Details of the novel charger adaptor and the charger loss prevention method are set forth further below, with the aid of the following drawings, which are not drawn to scale.

BRIEF DESCRIPTION OF THE DRAWINGS

[0047] FIG. 1 is a conceptual diagram providing an overview of an exemplary first embodiment, in accordance with the invention;

[0048] FIG. 2A-2C is an exemplary schematic diagram of an adaptor and its connections;

[0049] FIG. 3 is an exemplary schematic diagram of further connections to the adaptor and of the first embodiment;

[0050] FIG. 4 is an exemplary schematic diagram of the connection-disconnection detector of the first embodiment;

[0051] FIG. 5 is an exemplary schematic diagram of the notification module of the first embodiment;

[0052] FIGS. 6-7 and 8A-8C are, collectively, flow charts illustrating, by example, operation of the first embodiment;

[0053] FIG. 9 is an exemplary schematic diagram of a second embodiment, in accordance with the invention;

[0054] FIG. 10 is an exemplary schematic diagram of the connection-disconnection detector of the second embodiment;

[0055] FIG. 11 is an exemplary schematic diagram of the notification module of the second embodiment; and

[0056] FIGS. 12, 13A-13C and 14A-14D are flow charts illustrating, collectively and by example, operation of the second embodiment.

DETAILED DESCRIPTION OF EMBODIMENTS

[0057] FIG. 1 shows an example of a first embodiment 100 that involves wireless detection. A traveler 105 or user of a charger loss prevention system, away from home 110 is exiting a doorway and is about to leave behind a portable-device-battery charger 115. The charger 115 may have been charging the mobile or portable phone 120, shown in expanded view, or may have been charging any other portable appliance, such as a laptop, personal digital assistant (PDA), printer, email communicator, pager, camera, camcorder, electric toothbrush, etc. While exiting, the user has just brought the Bluetooth™ (hereinafter “BT”) transceiver 125 in the phone 120 out of transmission range of the BT transceiver 130 residing in an adaptor 132 shown as mechanically and electrically connected to the charger 115. One end of the adaptor 132 is for receiving the plug of the charger 115. The other end is for plugging into the wall.

[0058] The adaptor 132 senses movement of a portable device or portable electronic device, here the phone 120 or other handheld device, away from the adaptor. In effect, it senses the potential for a user to inadvertently leave a charger behind. Specifically, it senses the transition to the out-of-range condition 134 or breaking of a wireless connection 136 symbolized in FIG. 1 by an “X.” A detector within the adaptor 132 is configured for monitoring to detect, by wireless communication, movement of a portable device out of a predetermined range. More specifically, the out-of-range condition

begins when the distance between the two transceivers **125**, **130** exceeds a predetermined threshold representative of the transmission range.

[0059] Responsive to the onset of the out-of-range condition, the adaptor **132** sends a text message reminder **138** to the phone **120** in a wireless transmission over a network **137**. The text message **138** pertains to the charger **115** and adaptor **132** both about to be left behind, as in “take the charger”, or the adaptor about to be left behind, as appropriate. The text message reminder **138** is typically preceded by an audible signal, or a vibration if the phone is in vibration mode, which indicates that a text message has arrived. Alternatively, the reminder can be in any other form, such as tactile.

[0060] Responsive to the out-of-range condition, the system can also detect that the adaptor **132** alone is about to be left behind.

[0061] A particular configuration for a charger loss prevention adaptor **204** is shown in FIGS. 2A-2C although many variations are possible.

[0062] The three-prong adaptor **204** is connectable directly to an electrical outlet, such as a wall outlet of a hotel room, serving as a source of electrical power. The adaptor **204** has, as shown in the inside view of FIG. 2A, a resilient adaptor-connection toggle button **208**. The adaptor-connection toggle button **208** protrudes, as best seen from FIGS. 2B, 2C, from a first adaptor surface **209**. The button **208** is urged in by an electrical outlet surface **211**, against spring-loaded pressure, when the adaptor **204** is plugged in to the outlet. Specifically, the wall outlet face **212** forces the button **208** in. Unplugging the adaptor **204** automatically releases the button **208** to assume its original position. The adaptor **204**, in some implementations, has a backup battery to allow it to operate after being unplugged. The adaptor **204** can sense from the state of the button **208** whether it is plugged in. As an alternative, two high-resistance resistors within the adaptor **204** can, in series, be placed in parallel with the load. From the voltage detected between the resistors, it can be determined whether the adaptor **204** is plugged in. Making the resistance extremely high minimizes the power consumption by the resistors.

[0063] A resilient charger-connection toggle button **216** protrudes from a second adaptor surface **217**, and is configured and operates analogously with respect to urging pressure from a charger plug **218**, i.e., from a surface **220** of a battery charger **222**.

[0064] The adaptor **204** can likewise ascertain whether it is connected to the charger **222** from the detected “in” or “out” state of the charger-connection toggle button **216**. The connection status of the charger **222**, when the adaptor **204** is plugged into the wall outlet, may alternatively be obtained based on measuring current flow. Current may be drawn for charging a portable device and/or may be drawn by a battery-present indicator in the charger, such as a light-emitting diode (LED) **226** that lights up when the battery is placed in or connected to the charger. If, on the other hand, no device is connected for charging, i.e., in a “no-load” condition, there generally will still be a small current to the transformer. In either case, the current can be measured by means of a low-resistance, series resistor, if the charger **222**, like most, is not designed to shut down power when there is no load or a fully-charged load. An example of a charger with the shut-down capability is provided in the Eastlack patent. As dis-

cussed herein below, the adaptor **204** can also be equipped to perform a power-saving shutdown. An alternative to the low-resistance, series resistor is a hall probe current sensor.

[0065] A home/travel mode switch **224** allows the user **105** to put the adaptor **204** in “home mode” which inactivates the reminding function, exemplified in FIG. 1 in the form of a text message reminder. At home, the user **105** may want to leave the charger **222** in the wall. Accordingly, the adaptor **204** need not physically be disconnected from the charger **222** to use the charger at home. In fact, the power-saving shutdown feature can advantageously be utilized. Alternatively, the adaptor **204** may be implemented without any electrical power regulating function.

[0066] The power-saving shutdown feature automatically shuts down the alternating current (AC), a capability that, as mentioned herein above, some chargers have. Without the AC, the charger loss prevention circuitry, or “system”, cannot detect whether the user **105** has unplugged the portable device plugged in for charging. Therefore, as a precaution, the light-emitting diode (LED) **226** on the adaptor **204** flashes continually to warn the user **105**. Since the power-saving shutdown may occur overnight, a less obtrusive flashing LED is preferred over an audible signal. Even though unplugging the portable device, if it occurs, is not detected, on account of the absence of AC, the adaptor **204** can, by means of backup circuitry, detect when the user is starting to leave, e.g., in the morning, and send the text message reminder **138**. Thus, issuing of the reminder **138** can occur even when the adaptor **204** is not receiving power from an electrical outlet.

[0067] AC can be restored when the user **105** presses a post-power-saving reactivation switch **228**. This also halts the flashing.

[0068] FIG. 3 depicts, by way of illustrative and non-limitative example, an overview of charger loss prevention circuitry **300** in accordance with the first embodiment of the present invention. The circuitry **300** is designed primarily, as discussed herein above, for preventing a user who is currently away from home from leaving a charger behind in a wall outlet. The circuitry **300** can be implemented as, for example, analog electronic components, a hybrid circuit, or a solid state device comprising an integrated circuit which includes any form of RAM, ROM, ASIC, PLD, or combination thereof, and can be implemented in software, firmware or hardware or any combination thereof.

[0069] The circuitry **300** can be incorporated into a plug-in unit, separate from a portable device to be charged, and implemented for example as an adaptor **304** for making a plug-in connection to an outlet. The adaptor **304** is depicted in FIG. 3 as detachably pluggable into a wall outlet **308**, as indicated by the arrows **312**, and can detachably receive a charger **316** to which it is removably connectable, as shown by the arrows **320**.

[0070] The charger **316** has an end **324** which detachably is connectable to a separate, portable device **328**, such as a personal digital assistant (PDA). By the detachable connection, an electrical connection **332** is established to a portable-device-battery **336** chargeable by the charger **316** and configured for powering the portable device **328**. Disconnection of the battery **336** from the portable-device battery charger **316** occurs by detachment, from the charger, of the portable device **328** to which the battery is attached. The portable

device **328** can be any portable, mobile or handheld device, or it can be a battery. Disconnection of the portable device **328** electrically disconnects the battery **336** from the charger **316**.

[0071] In some versions of the invention, the adaptor, including its circuitry **300**, can be integrated **318** with the charger **316** to form a single unit. In the case of an integrated charger, disconnection can be detected directly by the charger in any known and suitable manner, as described for example in U.S. Pat. No. 6,014,011 to DeFelice et al. As in the case of a charger and separate adaptor, the integrated charger, responsive to detecting disconnection of the portable device **328**, issues the reminder **138** to thereby prevent itself from being left behind.

[0072] The charger loss prevention circuitry **300** includes, attached to a data and control bus **340**, a connection-disconnection detector **344**, a notification module **348**, an engagement detector **352**, backup circuitry **356** including a backup battery (not shown), a controller **360**, a post-power-saving reactivation switch **364**, and a home/travel mode switch **368**.

[0073] One variation of the connection-disconnection detector **344**, as shown in FIG. 4, includes, attached to the data and control bus **340**, a comparator module **405**, a portable-device connection-existence detector **410**, a memory **415**, a power-connection existence detector **420**, and portable-device-battery stored-charge detector **425**.

[0074] The memory **415** can store a present current-magnitude reading **430**, one or more previous readings **435** and reference magnitudes **440**. It further can comprise working storage and storage for data and control information (not shown).

[0075] The notification module **348** of the current example, as shown in FIG. 5, includes, attached to the data and control bus **340**, a Bluetooth™ module **510** serving as a master, a lost BT connection detector **520**, a network transceiver **530**, a text message selector **540** and an LED flasher **550**.

[0076] In operation, according to one scenario, and as seen in FIG. 6, the user connects together, in any order, the components, i.e., the adaptor **304**, the charger **316**, and the portable device **328**; with the adaptor, at some point, being plugged in to the wall outlet **308**.

[0077] Once the adaptor **304** is plugged in (step S610), the user **105** can BT pair it with the phone **120**. An initial BT Passkey is provided with the adaptor **304**. The BT module **510** of the plugged in adaptor **304** prompts for the Passkey, as seen on a display screen of the phone **120** in BT transmission range of the adaptor. BT power class **2** has a range of about 10 meters. The user **105** enters the Passkey provided and the BT module **510** then pairs with the BT transceiver **125** of the phone **120**. The BT module **510** then causes the paired phone **120** to send it a text message. The adaptor **304** gets the phone number from the received message, and stores the phone number for later use as a destination. In particular, the adaptor **304** can, at that later time by means of the network transceiver **530**, text the user **105** a reminder selected by the text message selector **540**. The network transceiver **530** incorporates the message transmit functionality of a two-way pager. Accordingly, in step S620 and in any order and if not already done, the adaptor **304** is BT paired with the portable phone **120**; the charger **316** is plugged into the adaptor; and the other charger end **324** is plugged into the portable device **328**.

[0078] Once the BT pair is formed and it is detected, as by the engagement detector **352**, by means of the buttons **208**, **216**, that the charger **316** and the adaptor **304** are plugged in (step S620), the lost-Bluetooth™-connection detector **520** which is in the adaptor **304** monitors for the phone **120** being out of BT range, i.e., when the BT connection to the phone no longer exists (S710). Although the portable phone **120** would typically independently become aware of the out-of-range condition, the system **300** need not rely on this and does not include the phone. In the event of an out-of-range condition, the BT paired connection is broken, and the user **105** will be re-prompted, if and when the phone **120** is brought in-range. At that point, the user **105** can easily re-pair the phone **120** with the adaptor **304**.

[0079] Simultaneous with the monitoring for movement out-of-range (step S710), the circuitry **300** monitors, as seen in FIG. 8A, for the occurrence of a power-saving shutdown by the charger. Or the circuitry **300** potentially decides to execute the shutdown itself based on a “no-load” condition when a charger alone is connected. The “no load” condition is detectable by comparison of the present current-magnitude reading **430** with the respective reference magnitude **440**. The self-initiated shutdown, shutting off power to the charger **316**, can also occur in reaction to a full-charge condition detected by the portable-device-battery stored-charge detector (step S810). The self-initiated shutdown in either case and in an exemplary implementation, uses a relay whose normally-closed armature opens, by electromagnetic attraction and against pulling force of a spring, thereby interrupting a path through which the AC flows to the load. The opening pulls the armature into magnetic engagement with a fixed contact, keeping the armature open. Actuation of the post-power-saving reactivation switch **364** mechanically forces the armature out of the magnetic engagement, the pulling force of the spring thereby closing the AC electrical path. Although the shutdown state, whether self-initiated or not, does prevent detection of whether the portable device **328** is connected for charging, it does not hamper the ability to tell at a later time, i.e., when the user **105** leaves, whether the charger itself is connected. In particular, this first embodiment has the backup circuitry **356**, and the engagement detector **352** equipped to detect an “in” state of the resilient charger-connection toggle button **216**. Although the engagement detector **352** is described hereinabove as operable by the mechanical urging in or release of a button **208**, **216**, the intended scope of the invention is not so limited. The engagement detector **352** may, in a broader context, instead be designed to respond to connection of the adaptor **204** and of the charger plug **218**, or the charger alone in the integrated version, whether or not the connection, for example, relies on prongs or is electromagnetic as in the case of induction. The connection may be detected based, respectively, on a location of an electrical outlet surface **232** with respect to a first adaptor surface **236** and on a location of the battery charger surface **220** with respect to a second adaptor surface **240**. Also, although the adaptor **204** is illustrated in FIG. 2 as a stand-alone device, it may be made appurtenant to a wall outlet. This can involve a hinge that rotates the adaptor either above the outlet and thereby out of engagement, or down into engagement. Instead of a hinge, a track can be provided that allows the adaptor to be slid into and out of engagement.

[0080] Returning to FIG. 7, once the lost-Bluetooth™-connection detector **520** detects that the hybrid connection **135** no longer exists (step S710), on account of the wireless con-

nection 140 being broken when the phone BT transceiver 125 is carried out of range, the processing branches, based on whether the power is shut down (step S720). If the power is shut down, this may have occurred because of a self-initiated or externally-imposed power-saving shutdown as described immediately above. Or, the shutdown may be as a result of a power outage. In any event, if the power is shut down, query is made as to whether the adaptor 304 is still plugged in, i.e., whether the adaptor in a state of being connected for powering from the electrical outlet 308 (step S730). The engagement detector 352 can determine whether the adaptor 304 is plugged in, by the “in” or “out” state of the resilient adaptor-connection toggle button 208. If the adaptor 204 is not plugged in, there is no need to send a reminder, and processing returns to step S610. If, on the other hand, the adaptor 204 is plugged in, although it is not known, on account of the absence of AC power, whether the portable device 328 is also plugged in, it is assumed, based on the detected “out-of-range” status, that the user 105 is leaving. Therefore, as a precaution, the text message reminder 138 is sent out. If the charger 316 is still plugged in (step S740), the text message selector 540 selects, and BT master module 510 texts, by way of the network transceiver 530, “check for charger and adaptor” (step S750). If, on the other hand, the charger 316 is not still plugged in, the text message selector 540 selects, and the BT master module 510 texts, by way of the network transceiver 530, “check for charger adaptor” (step S760). Optionally, however, the latter message can be foregone, i.e., the issuing of the reminder 138 can be subject to the charger 316 being in a state of being connected for powering from the outlet 308. At this point, whatever the reminder 138, if any, that is issued, processing then returns to step S620. Looking now again at step S720, if power is not shut down, then whether the portable device 328 is connected is known or can be determined. Therefore, based on the “in” or “out” state of the adaptor-connection and charger-connection buttons 208, 216, the determination on whether the user 105 needs to be notified can more reliably be made. Accordingly, if power is not shut down, the portable-device connection-existence detector 410 determines whether the portable device 328 is connected to the charger (step S770). Since the portable device 328 was connected to the charger 316 in step S620, step S770 detects disconnection of the portable device from the charger. In particular, the comparator module 405 compares the present current-magnitude reading 430 with the reference magnitude 440 that indicates a minimum current level for charging a portable device. If the portable device 328 is connected, there is no need to notify the user 105, and processing returns to step S620. If, on the other hand, it is not connected, processing follows the afore-described logic starting with step S730, albeit with more certainty of the need for notification if, by means of the engagement detector 352, it is detected that the charger 316 or the adaptor 204 is plugged in.

[0081] Meanwhile, starting with the monitoring for a lost wireless connection, and returning to FIG. 8A, if a power saving shutdown occurs (step S810), the LED flasher 550 starts, as seen from FIG. 8B, flashing the LED 226 (step S820). In effect, at this moment, an audible component of the reminder 138 is suppressed. Also, monitoring begins for actuation, i.e., pressing, of the post-power-saving reactivation switch 364 (step S830).

[0082] If the shutdown is due to a power outage, the LED 226 is not flashed. After all, there is no indication here that the user 105 is leaving, the outage may be temporary, and power

may be restored by the time it is detected that the user is leaving. If power is restored by that time, a definitive determination can, at that time, be made in step S770 as to whether the portable device 328 is disconnected. Thus, a reliable decision can be made on whether to, at that time, issue a reminder. In effect, rather than issuing a potentially pre-mature reminder now, the circuitry 300 defers the decision to that time, on whether to issue a reminder.

[0083] Another possibility is that the shutdown is an externally-imposed power-saving shutdown, i.e., one imposed by the charger 316 for example. The externally-imposed power-saving shutdown can occur due to a fully-charged battery or due to a “no-load” power-saving shutdown, as when an unconnected charger having that capability is left in the plugged-in adaptor 204.

[0084] If, accordingly, the shutdown is due to an externally-imposed power-saving shutdown, there exists the real possibility of the user leaving at a time when it still cannot be detected whether the portable device 328 is connected. Therefore, as a precaution, a reminder is issued. And as a further precaution, the reminder is commenced now, albeit in an unobtrusive form, such as flashing the LED 226.

[0085] It is therefore desirable to now distinguish occurrence of a power outage from occurrence of an externally-imposed power-saving shutdown.

[0086] The portable-device connection-existence detector 410 makes the distinction, based on the size of the drop off, the amount of current flow just prior to drop off, and the current flow change over time leading up to the drop off. See the Eastlack patent, FIG. 7. The comparator module 405 can, for example, compare the most-recent present current-magnitude reading 430 with the reference magnitude 440 that indicates a minimum current level for charging a portable device. Also, the portable-device-battery stored-charge detector 425 may make one or more comparisons to determine an extent to which the portable-device battery 336 is charged, i.e., a charging state of the battery. The comparisons are between the most-recent present current-magnitude reading 430 and, respectively, one or more of the previous readings 435 made periodically on an ongoing basis. A sufficiently-large abrupt transition down of current magnitude, particularly if it occurs from a high current magnitude, indicates a power outage. A power saving shutdown due to a fully charged battery, on the other hand, is often preceded by a slow or gradual drop off in current flow, the drop off being from a relatively lower current flow magnitude. In the case of an externally-initiated “no-load” power-saving shutdown, the last detected current magnitude would likewise typically be at a lower level. A power outage would therefore be recognizable.

[0087] Alternatively, the adaptor 204 may be implemented with the aforementioned pair of high-resistance series resistors placed in parallel with the load, lack of voltage between the pair indicating that the power is out.

[0088] All of the reference magnitudes 440 may be empirically derived so that the above-discussed distinctions can reliably be made based on the current-magnitude readings 430, 435.

[0089] Pressing the switch 364 causes, as described herein above, the LED flasher 550 to halt the flashing (step S840), and restores power-providing functionality for the adaptor.

[0090] Alternatively, the adaptor **204** may be designed such that merely unplugging it terminates the reminder. The reminder may be a continual or periodic reminder such as one that flashes, or a continuous reminder as from a horn or other device for communicating the reminder to the user **105**. The unplugging and/or subsequent plugging can also serve to restore power-providing functionality of the adaptor **204** if the functionality has been disabled. However, at least the restoring function may be made dependent on a required actuation of the switch **364**. This provides a more reliable indication, for safety sake, of the user's intention that the adaptor's power delivery capability be restored and the user's implicit acknowledgment that that is what is occurring.

[0091] If the power-connection existence detector **420** detects that the adaptor **204** is plugged in (step **S850**), processing returns to step **S620**. Otherwise, if it is detected that the adaptor **204** is not plugged in or otherwise connected for supplying a portable-device battery with power from the outlet **308**, processing returns to step **S610**.

[0092] Deferring a reminder in the event of a power outage is an optional feature, and the circuitry **330** can be made to issue the reminder, such as the flashing LED of step **S820**, immediately even in the event of a power outage.

[0093] By means of the home/travel switch **368**, discussed briefly herein above in connection with FIG. 2, the notification module **348** is switchable by the user **105** into a state that is inactive but allows the adaptor **304** to still convey power from the source **308** to the charger **316**. The switch **368** likewise is used to switch the module **348** back into an active state.

[0094] FIG. 9 shows an overview of a second embodiment representing an exemplary version of the invention without Bluetooth™ wireless detection of an out-of-range condition. It also lacks wireless notification, although such could be included. It further lacks the engagement detector of the first embodiment, although an engagement detector could be part of this embodiment too.

[0095] Charger loss prevention circuitry **900** can be implemented as, for example, analog electronic components, a hybrid circuit, or a solid state device comprising an integrated circuit which includes any form of RAM, ROM, ASIC, PLD, or combination thereof, and can be implemented in software, firmware or hardware or any combination thereof. The circuitry **900** can be incorporated into the adaptor **304**, and includes, connected to a data and control bus **910**, a controller **920**, a connection-disconnection detector **930**, a notification module **940**, backup circuitry **950** including a backup battery (not shown), a home/travel mode switch **960**, a memory **970**, and a post-power-saving reactivation switch **980**.

[0096] The memory **970** is designed to include a present current-magnitude reading **982**, a present voltage-magnitude reading **984**, one or more previous readings **986**, reference magnitudes **988**, and a timing threshold **990**, including working storage and storage for data and control information (not shown).

[0097] As seen in FIG. 10, the connection-disconnection detector **930** includes a comparator module **1005**, a portable-device disconnection detector **1010**, a portable-device connection detector **1015**, a portable-device connection-existence detector **1020**, a power-connection existence detector **1025**, a portable-device-battery stored-charge detector **1030**,

and a radio frequency identification (RFID) interrogator **1035** comprising a wireless transceiver.

[0098] FIG. 11 shows the notification module **940**. It includes a timer **1120**, an alarm selector **1140** and an LED flasher **1160**.

[0099] Operationally, as seen in FIG. 12, the user **105** plugs in to the wall outlet **308** the adaptor **304** and the charger **316** (step **S1205**), if not already plugged in. At this point, or, in the case of an engagement detector, once it is detected that the adaptor **304** and the charger **316** are plugged in, the portable-device connection-existence detector **1020**, monitors, by means of comparison made by the comparator module **1005** using the present current-magnitude reading **982** and the corresponding reference magnitude **988**, whether the portable device **328** is connected (step **S1210**). When the portable-device connection-existence detector **1020** detects that the portable device **328** is connected, the status of the charger **316** reflects this, and the detector activates the notification module **940** if it is not already activated (step **S1220**).

[0100] Then, by means of, collectively, the portable-device disconnection detector **1010**, the portable-device-battery stored-charge detector **1030** and the comparator module **1005**, monitoring commences for the occurrence of any one of: a) disconnection of the portable device, b) a power outage, and c) an externally-imposed power-saving shutdown (step **S1230**). Comparisons made to identify when any of the events a), b) and c) have occurred are analogous to those described herein above with respect to FIG. 8. Detection of an externally-imposed power-saving shutdown, for example, can be based on a sensed charging state of the battery **336**, as discussed further above. As also mentioned above, the present, i.e., second, embodiment is assumed to lack an engagement detector. Consequently, the occurrence of a power outage is indistinguishable from the user unplugging the adaptor **304**. Since, as noted below, it may be desirable to issue a reminder, in the form of LED flashing, in the case of a power outage, the reminder is likewise issued due to the unplugging when the adaptor is in travel mode. However, the resulting LED flashing can be terminated by the user **105** pressing the post-power-saving reactivation switch **980**. Alternatively, as mentioned herein above, the second embodiment can be implemented with an engagement detector. In that case, a power outage would be distinguishable from the unplugging of the adaptor **304**, and no flashing would occur in the latter event. Thus, the user **105** would be relieved of the need to press the switch **980** after having unplugged the adaptor **304**. As a further alternative, the adaptor **304** can be designed without the power-outage-based reminder discussed immediately below, and thus there would be no need to press the switch **980** after having unplugged the adaptor **304**.

[0101] In step **S1230**, if there is no detection of portable device disconnection, power outage or power-saving shutdown, and if there has been no self-initialization of power-saving (step **S1250**, "NO" branch), monitoring continues with a branch back to step **S1230**.

[0102] If, on the other hand, a power outage or power-saving shutdown has occurred (steps **S1240**, "NO" branch; or **S1250**, "YES" branch), the circuitry **900** will not, by the above techniques, any longer be able to detect whether the portable device **328** is disconnected. Consequently, as a precaution, a non-obtrusive reminder is issued (step **S1260**). Specifically, in issuing the reminder, the alarm selector **1140**

suppresses the audible component, since, for example, it may now be in the middle of the night. The reminder may take the form of a visible component, such as a flashing LED 226 controlled by the LED flasher 1160, as described above in relation to the first embodiment. Processing then returns to step S1210.

[0103] If, however, the portable-device disconnection detector 1010 detects, in real time, disconnection of the portable device 328, i.e., breaking of the connection (step S1240, “YES” branch), the connection status of the charger 316 reflects this, and the disconnection event is communicated in real time to the notification module 940. Likewise in real time, the reminder 138 is scheduled which, in the case of the timing threshold 990, means that, for example, the threshold is accessed for setting a countdown timer (step S1270). In effect, commencement of reminding the user 105 is scheduled so as to delay the commencement. Then, as represented in FIG. 13A or in FIGS. 14A, 14B, correspondingly one process executes or two sub-processes concurrently execute. Execution of the sub-process(es) delays, in effect, commencement of reminding the user 105. The delay affords leeway in the form of a grace time period that is predetermined in the case of a time criterion. In the case of a distance criterion, the delay persists until the distance, or out-of-range, criterion is met. The distance criterion in the steps S1335, S1440 is discussed herein above in the context of an RFID detection method. However, the criterion may instead, or in addition, apply to distance between the adaptor 304 and a Bluetooth™ paired portable device. Alternatively, the criterion may apply to distance between transceivers designed for any short-range communication, e.g., using ultra-wide band (UWB) or IEEE 802.11 (Wi-Fi) transceivers. Commencement of the reminder 138 is accordingly scheduled so as to delay the commencement.

[0104] In accordance with an exemplary reset embodiment seen in FIG. 14A-14D, the circuitry 900 is configured to, upon detection, in real time, that the user 105 has re-connected the portable device 328 for charging soon after having disconnected it, immediately forgo issuing a reminder. This takes advantage of the grace time period. In particular, the circuitry 900 immediately resets the schedule that was created by the scheduling of a reminder, and, in addition, immediately reinitiates monitoring for disconnection of the portable device. To reset the schedule, as further seen in FIGS. 14A, 14B, a first sub-process 1401 interrupts an ongoing sub-process 1402 that is determining whether a predetermined criterion is met. As further shown in FIG. 14C, one version 1403 of a part of the ongoing sub-process 1402 executes to determine whether a predetermined time period has expired. Another version 1404 of that part executes, as shown in FIG. 14D, to determine whether the portable device 328 equipped with an RFID tag exceeds a predetermined distance from the RFID interrogator 1035 in the adaptor 304 after the disconnection. The RFID interrogator 1035 may alternatively be disposed within the charger 316, if, for example, the circuitry 900 is integrated into the charger.

[0105] For simplicity of further explanation, the no-reset version, as seen in FIGS. 13A-13C, is discussed herein below first.

[0106] Now that the reminder has been scheduled (step S1270), and after a predetermined criterion is met (step S1305), query is made as to whether the portable device is

now re-connected (step S1310), i.e., as to the connection status of the charger 316, thereby avoiding any need for a reminder if the re-connection has been made.

[0107] The criterion can be, for example, a time-based criterion or a distance-based criterion.

[0108] For a time-based criterion, seen in FIG. 13B, first the variable TOTALDELAY is initialized to zero (step S1315). The variable TOTALDELAY is thereafter iteratively incremented by Δ (step S1320) until TOTALDELAY meets a threshold value (step S1325). The value Δ may, for example, be set equal to 1, an iteration occurring each second, with the threshold value being 6. The delay of, illustratively, 6 seconds gives the user 105, in view of step S1310, leeway to unplug and reconnect the portable device 328, or possibly move it from one outlet to another, without generating an alarm, e.g., audible reminder.

[0109] The distance-based criterion, depicted in FIG. 13C, which here is provided instead of, but can be in addition to, the time-based criterion, is based on distance between the adaptor-based, RFID interrogator 1035 and an RFID tag in the portable device 328. When movement of the portable device 328 causes a distance-based threshold to be met, as evidenced by the wireless connection 136 being broken (step S1335), the distance-based criterion is satisfied. The criterion can also be met by repeatedly detecting the distance and comparing the detected distance to a distance-based threshold until the threshold is met. The system 900 monitors for portable-device movement meeting the criterion.

[0110] Thus, for instance, if the threshold is 15 feet, an audible alarm may sound as the user 105 is down the hall or otherwise about to leave without having taken the adaptor 304, or adaptor and charger 316.

[0111] As with the reset version, the RFID interrogator 1035 may alternatively be disposed within the charger 316, if, for example, the circuitry 900 is integrated into the charger.

[0112] When respectively the time-based, or distance-based, criterion is satisfied (step S1305), query is made, as mentioned above, as to whether the portable device 328 is now re-connected (step S1310).

[0113] If the portable device 328 has been re-connected, which can be determined by matching the present current-magnitude reading 982 to its respective reference magnitude 990, processing returns to step S1210.

[0114] Even if the portable device 328 has not been re-connected, the user 105 need not necessarily be reminded to go back for the charger 316. The reminding is not needed if, as reflected in the charger connection status set by the power-connection-existence detector 1025, the charger is not plugged in, i.e., the charger is not in a state of being connected for powering from the electrical outlet 308 (step S1340). If the charger 316 is not plugged in, processing returns to step S1210.

[0115] If, on the other hand, the charger 316 is still plugged in or otherwise connected for receiving electrical power from a source external to the adaptor, such as the electrical outlet 308, audible and visual components of a reminder are issued (step S1345).

[0116] Determining whether to issue the reminder 138 is, accordingly, performed at the scheduled commencement of

reminding in the present embodiment, and is based on a connection status of the charger **316**.

[0117] The reminder **138** comes forth from a device for communicating the reminder to the user **105**.

[0118] The visual component of the reminder **138** may, for instance, be or include the flashing of the LED **226**. The audible component may be or include an alarm such as is found in a typical household smoke alarm. Optionally, only one of the components may be implemented, or actuated in accordance with output of the alarm selector **1140**. Also, it can be inconvenient to replace a lost charger which is associated with a particular type of portable device; whereas, the adaptor **304** may be more generalized. Nevertheless, a check can also be made, in connection with step **S1340**, on whether the adaptor **304** is plugged in, even if the charger **316** is not, to remind the user **105** to retrieve the adaptor. Optionally, on the other hand, the issuing of the reminder **138** can be subject to the charger **316** being in a state of being connected for powering from the outlet **308**.

[0119] Considering now, once again, the reset version of FIGS. **14A-14D**, now that the reminder has been scheduled (step **S1270**), the first sub-process **1401** monitors in real time for re-connection of the portable device **328** for charging (step **S1405**). If, and when, re-connection occurs before a reminder issues, as reflected in the charger connection status set by the portable-device-connection detector **1015**, the schedule is reset (step **S1410**). In particular, the current schedule is foregone, and monitoring for a disconnection event represented by step **S1210** is reinitiated.

[0120] With respect to the second sub-process **1402**, the steps **S1415**, **S1420**, **S1425** for the time-based criterion are analogous to the afore-discussed steps **S1315**, **S1320**, **S1325** for the time-based criterion of the no-reset version, except that iteration is interrupted (step **S1430**), in the event that the schedule is reset (step **S1410**). In case of interruption, processing returns to step **S1210**.

[0121] Likewise for the distance-based criterion, the reset-version, distance-based criterion step **S1440** is analogous to the step **S1335** for the distance-based criterion of the no-reset version, except that iteration is interrupted (step **S1445**), in the event that the schedule is reset (step **S1410**). In case of interruption, processing returns to step **1210**.

[0122] The second sub-process **1402**, executing concurrently with the first sub-process **1401**, monitors, in iterations that are likewise subject to interruption (step **S1455**), for the respective predetermined criterion **1403**, **1404** being met (step **S1450**). Upon the respective predetermined criterion **1403**, **1404** being met (step **S1450**), or, equivalently and respectively, processing into the YES branch in step **S1425** or **S1440**, query is made as to whether the charger **316** is plugged in (step **S1460**). If the charger **316** is not in a "plugged in" state, there is no need to notify the user **105**, and processing returns to step **S1205**. On the other hand, if the charger **316** is still plugged in, i.e., in a "plugged in" state, audible and visible components of a reminder issue (step **S1465**). Here, too, as in the no-reset version, an additional check can optionally be made as to whether the adaptor **304** is plugged in.

[0123] Each of the time- and distance-based criteria **1403**, **1404** may be implemented with the predetermined threshold, i.e., distance or length of time, being adjustable by the user through actuation of a control such as one or more buttons, dials, etc.

[0124] A reminder system for a portable-device charger is designed for determining when it is likely that the charger is about to be left behind. Detection which may be in real time can pertain, depending on the embodiment, to disconnection of a portable device from the charger, and/or movement of a portable device out of wireless range of the charger or a charger adaptor. In some versions, the onset of reminding is, upon detecting disconnection, tentatively postponed until a predetermined criterion is met, such as expiry of a predetermined time period. Or the criterion can be detection of an out-of-range condition based on distance between the portable device and an adaptor or charger. In some embodiments detection and reminder issuance are incorporated in a unit, such as a plug-in wall adaptor or the charger itself. The adaptor can be generalized rather than specialized for a charger of a particular make or model. The system can be unobtrusive, and sensitive to the charger connection status, power saving and power outages

[0125] Besides preventing inadvertent loss of a charger when the user is away from home, the novel adaptor can prevent its own loss, and can execute power-saving shutdown in "no-load" and full-charge situations. It optionally can be made capable of distinguishing the latter situations from a power outage, which is potentially temporary, so as to avoid a superfluous or premature reminder. Like most mobile-device chargers, the adaptor has a small form-factor suitable for a travel accessory. In addition, the adaptor need not be disconnected from the charger when the user is back home; but, instead, can conveniently be switched by the user into home mode and utilized for its power-saving feature. More particularly, the adaptor is universal in that it can be generalized for use with any number of chargers without being limited to any single make or model. Optionally, a user can, by means of a personal computer for example, connect to a website and select charging profiles of specific devices. The profiles are then wirelessly transmitted, as disclosed in U.S. Patent Publication No. 2008/0007212 to Theytaz et al., in the present context the transmission being to the adaptor. Also, although a consumer need not purchase but one adaptor, an alternative is to purchase multiple ones to leave connected to various chargers for convenience and for their energy-saving feature. Advantageously, since the adaptor is generalized, it can conveniently be obtained at many sales outlets. In fact, as mentioned above, the adaptor can alternatively be implemented appurtenant to a standard wall outlet of a home or hotel room.

[0126] While the invention has been illustrated and described in detail in the drawings and foregoing description, such illustration and description are to be considered illustrative or exemplary and not restrictive; the invention is not limited to the disclosed embodiments.

[0127] For example, wireless notification is not limited to text messaging, and may involve voicemail. Nor is wireless notification limited to Bluetooth™ embodiments or embodiments based on any other short-range wireless protocol, but instead may be used in, or supplement, notification triggered by time- or distance-based thresholds. As another example, the adaptor **204** may feature merely one of the resilient toggle buttons **208**, **216**. Also, the adaptor can, at the expense of the small form-factor advantage noted above, be alternatively incorporated into an alarm clock such as the one shown in Slusky. Such an embodiment can, optionally, instead of being designed for placement flush against the wall, be provided with a cord having a wall plug at one end. Alternatively, the

adaptor can be designed for plugging into a charging receptacle of a motor vehicle such as a bus, the distance or time threshold being set lower, so that the traveler can be reminded to take the charger and adaptor when exiting the vehicle.

[0128] Other variations to the disclosed embodiments can be understood and effected by those skilled in the art in practicing the claimed invention, from a study of the drawings, the disclosure, and the appended claims. In the claims, the word “comprising” does not exclude other elements or steps, and the indefinite article “a” or “an” does not exclude a plurality. Any reference signs in the claims should not be construed as limiting the scope.

[0129] A computer program can be stored momentarily, temporarily or for a longer period of time on a suitable computer-readable medium, such as an optical storage medium or a solid-state medium. Such a medium is non-transitory only in the sense of not being a transitory, propagating signal, but includes other forms of computer-readable media such as register memory, processor cache and RAM.

[0130] A single processor or other unit may fulfill the functions of several items recited in the claims. The mere fact that certain measures are recited in mutually different dependent claims does not indicate that a combination of these measured cannot be used to advantage.

1. A unit connectable for charging a portable device and configured to prevent leaving behind a portable-device battery charger when a battery chargeable by said charger is disconnected from said charger, said unit comprising:

- a detector configured for detecting the disconnection; and
- a notification module configured for, responsive to detection of said battery being disconnected from said charger and to prevent said leaving behind, issuing a reminder, said issuing being further responsive to at least one of the following events:
 - a) distance between said unit and said portable device exceeding a predetermined threshold; and
 - b) expiry of a time period, said period starting after said detection of said battery being disconnected from said charger.

2. The unit of claim 1, said detection occurring in real time response to said disconnection.

3.-6. (canceled)

7. The unit of claim 1, comprising said charger.

8.-19. (canceled)

20. The unit of claim 1, said portable device being a hand-held device.

21.-27. (canceled)

28. A unit configured for preventing a battery charger from being left behind, for supplying power from an electrical outlet to a portable device connected for charging, and for, responsive to breaking of the connection, delaying commencement of reminding a user.

29. The unit of claim 28, said delaying being for a predetermined length of time.

30. The unit of claim 28, configured for scheduling a reminder so as to perform said delaying, said scheduling being performed responsive to said breaking.

31. The unit of claim 30, said scheduling being performed in real-time response to said breaking.

32. The unit of claim 28, configured for scheduling a reminder so as to perform said delaying, said scheduling comprising accessing a parameter representing a predetermined threshold.

33. The unit of claim 28, said commencement being scheduled for when a predetermined criterion is met.

34. The unit of claim 33, further comprising a wireless transceiver, said criterion being such that evaluation against it would comprise determining whether distance between said transceiver and a transceiver of said device chargeable by said charger meets a predetermined threshold.

35. The unit of claim 28, comprising a portable-device connection detector configured for, after scheduling of a reminder so as to perform said delaying, detecting connection of a portable device to said charger, said circuitry being further configured for, responsive to said detecting of said connection, resetting by foregoing a current schedule created in said scheduling and by reinitiating monitoring for said breaking.

36. Circuitry for preventing a battery charger from being left behind, comprising: a portable-device disconnection detector configured for detecting a disconnection event in which a portable device is disconnected from said charger, the detection of said event occurring in real time; and a notification module configured for, responsive to said disconnection event, delaying commencement of reminding a user.

37. The circuitry of claim 36, configured such that said delaying is for a grace time period for said user within which said user is afforded an opportunity for preventing said commencement.

38. The circuitry of claim 36, comprising a radio frequency identification (RFID) interrogator for determining whether a predetermined distance criterion is met, said circuitry configured for commencing, upon said criterion being met, a reminder scheduled upon said detecting of said event.

39. The circuitry of claim 36, said module being further configured for determining whether to issue a reminder.

40. The circuitry of claim 39, said determining being performed at said commencement of reminding, said commencement having been scheduled.

41. The circuitry of claim 39, said determining being based upon a connection status of said charger at a time subsequent to said disconnection event.

42. The circuitry of claim 41, further comprising a portable-device-connection-existence detector configured for detecting, by said circuitry at said time subsequent, whether there exists a connection of a portable device to said charger so as to be charged by said charger, said status being representative of a result of said detecting by said portable-device-connection-existence detector.

43. The circuitry of claim 41, further comprising a power-connection-existence detector configured for detecting whether there exists, to a source external to said charger, a connection of said charger for receiving power by which to charge a portable device connectable to said charger for charging, said status being representative of a result of said detecting by said power-connection-existence detector.

44. The circuitry of claim 41, further comprising a portable-device-connection detector for detecting connection of a portable device to said charger so as to be charged by said charger, said status reflecting, in event of said connection, said connection.

45. The circuitry of claim 36, said charger being configured for charging a battery configured for powering said device.

46. The circuitry of claim 36, the disconnection of said device electrically disconnecting said battery from said charger.

47. The circuitry of claim 36, said charger configured for being plugged in to a source of electrical power.

48. The circuitry of claim 36, said module being further configured for, based on a determined charging state of a battery, shutting off power to said charger and suppressing an audible component of said reminding.

49. An adaptor comprising the circuitry of claim 36, said adaptor configured for detachable electrical connection both to said charger, and to a source of electrical power for charging by said charger.

50. The adaptor of claim 49, further comprising a switch by which said module is switchable by a user into a state that is inactive but allows said adaptor to still convey from said source, to said charger, said power, and by which said module is switchable back into an active state.

51. A user-alerting charger comprising, as a single, integrated unit, the circuitry of claim 36 and said charger.

52. (canceled)

53. A method for making a unit that is connectable for charging a portable device and that is configured to prevent leaving behind a portable-device battery charger when a battery of said device is disconnected from said charger, comprising: configuring said unit so as to incorporate a notification module for, to prevent said leaving behind, issuing a reminder, said issuing being responsive to detection, by said unit, of said battery being disconnected from said charger,

said issuing being further responsive to at least one of the following events:

- a) distance between said unit and said portable device exceeding a predetermined threshold; and
- b) expiry of a time period, said period starting after said detection of said battery being disconnected from said charger.

54. A computer software product for preventing leaving behind a battery charger for a portable device when a battery of said device is disconnected from said charger, said product comprising a computer readable medium embodying a computer program that includes instructions executable by a processor to perform a plurality of acts, said plurality comprising the acts of: detecting, by a unit comprising said product, the disconnection; and responsive to detection of said battery being disconnected from said charger and to prevent said leaving behind, issuing, by said unit, a reminder,

said issuing being further responsive to at least one of the following events:

- a) distance between said unit and said portable device exceeding a predetermined threshold; and
- b) expiry of a time period, said period starting after said detection of said battery being disconnected from said charger.

55. An adaptor comprising: an engagement detector configured for detecting, based on, at least one of a) a location of a first adaptor surface that faces a surface of an electrical outlet with respect to the outlet surface and b) a location of a surface, of a battery charger, that faces a second adaptor surface with respect to said second adaptor surface, whether, correspondingly, said outlet or said charger is connected to said adaptor; and a notification module configured for, corre-

spondingly responsive to the detecting that said outlet or said charger is so connected, issuing a reminder.

56. The adaptor of claim 55, said module being further configured for, responsive to detection of a battery chargeable by a portable-device-battery charger being disconnected from said charger and to prevent leaving behind said charger, performing said issuing.

57. The adaptor of claim 55, said one or more comprising said location of said first adaptor surface with respect to said outlet surface.

58. The adaptor of claim 55, said issuing being responsive to distance between said adaptor and a portable device exceeding a predetermined threshold.

59. (canceled)

60. A unit configured for preventing a charger from being left behind, said unit comprising: a detector configured for detecting, by wireless communication, movement of a portable device that meets a predetermined criterion, said criterion being based on a distance between said detector and said device; a notification module configured for, responsive to the meeting of said criterion, issuing a reminder to thereby prevent the leaving behind; and a switch by which said module is switchable by a user into a state that is inactive but allows said unit to still provide power for charging a portable device, and by which said module is switchable back into an active state, said unit designed for said issuing only if said unit is connected for receiving electrical power from an electrical outlet.

61. The unit of claim 60, the connection being a plug-in connection.

62. A unit configured for preventing a charger from being left behind, said unit comprising: a detector configured for detecting, by wireless communication, movement of a portable device that meets a predetermined criterion, said criterion being based on a distance between said detector and said device; and a notification module configured for, responsive to the meeting of said criterion, issuing a reminder to thereby prevent the leaving behind, said unit configured for detecting whether said unit is connected for receiving power from an electrical outlet, said issuing being responsive to a result of said detecting whether said unit is connected.

63. A unit configured for preventing a charger from being left behind, said unit comprising: a detector configured for detecting, by wireless communication, movement of a portable device that meets a predetermined criterion, said criterion being based on a distance between said detector and said device; and a notification module configured for, responsive to the meeting of said criterion, issuing a reminder to thereby prevent the leaving behind, said unit being further configured for detecting whether said unit is connected, to a portable device, for supplying a portable-device battery with power from an electrical outlet, said issuing being responsive to a result of said detecting whether said unit is connected.

64. The unit of claim 63, implemented as an adaptor removably connectable between said charger and said outlet.

65.-66. (canceled)

67. A unit comprising: a detector configured for detecting, by wireless communication, movement of a portable device that meets a predetermined criterion, said criterion being based on a distance between said detector and said device; and a notification module configured for, responsive to the meeting of said criterion, issuing a reminder, said issuing being subject to detection of disconnection, from a charger, of a portable-device battery.

68. A unit configured for preventing a charger from being left behind, said unit comprising: a detector configured for detecting, by wireless communication, movement of a portable device that meets a predetermined criterion, said criterion being based on a predetermined distance between said detector and said device; a notification module configured for, responsive to the meeting of said criterion, issuing a reminder to thereby prevent the leaving behind; and a battery for supplying power to said unit, said unit designed for said issuing only if said unit is connected for receiving electrical power from an electrical outlet.

69. A unit configured for preventing a charger from being left behind, said unit comprising: a detector configured for detecting, by wireless communication, movement of a portable device that meets a predetermined criterion, said criterion being based on a distance between said detector and said device; and a notification module configured for, responsive to the meeting of said criterion, issuing a reminder to thereby prevent the leaving behind, said unit designed for said issuing only if said unit is connected for receiving electrical power from an electrical outlet, said unit configured for said issuing even when said unit is not receiving said power.

70. The unit of claim 72, further configured for monitoring for said movement meeting said criterion.

71. (canceled)

72. The unit of claim 62, designed for said issuing only if said unit is connected for said receiving.

73. The unit of claim 63, designed for said issuing only if said unit is connected for receiving electrical power from an electrical outlet.

74. The unit of claim 67, designed for said issuing only if said unit is connected for receiving electrical power from an electrical outlet.

75. A wall outlet adaptor configured for, while a device remains plugged in to said adaptor, sensing, from said device, that said device is about to be left behind, and for at least one of:

- a) detecting that said device is disconnected from a portable device and, responsive to said detecting that said device is disconnected, issuing a reminder; and
- b) determining that a portable device has exceeded a predetermined distance from said adaptor.

76. The adaptor of claim 75, said device plugged in comprising a charger.

77. (canceled)

78. The adaptor of claim 75, configured for said detecting and said issuing.

79. The adaptor of claim 78, further configured for, after determining that the disconnection has occurred, delaying said issuing.

80. The adaptor of claim 75, configured for said determining.

81. The unit of claim 1, the responsiveness to said at least one event being responsiveness in a more immediate sense than the responsiveness to said detection.

82. The unit of claim 1, said issuing being responsive to said expiry.

83. The unit of claim 82, said issuing being in real time response to said expiry.

84. The unit of claim 82, said period being of predetermined length.

85. The unit of claim 82, further configured to, in case said battery is reconnected to said charger prior to said expiry, forgo performing said issuing.

86. The unit of claim 85, further configured for alerting, by the issued reminder, a user who has performed said disconnection, and for said alerting while said user is still in a vicinity of said unit.

87. The unit of claim 86, said length being 6 seconds.

88. The unit of claim 82, further configured such that said period is a grace time period for a user of said unit, within which period said user is afforded an opportunity to prevent said issuing.

89. The unit of claim 1, further configured with a user switch for inactivating said issuing.

90. The unit of claim 1, further configured as an adaptor designed such that unplugging it terminates said reminder.

91. The unit of claim 1, further configured with a user switch for halting said issuing.

92. The unit of claim 91, said switch being manually actuable.

93. The unit of claim 92, said switch being a manual switch.

94. The unit of claim 1, further configured for said reminder timing out.

95. The unit of claim 1, said issuing being subject to said unit being in a state of being connected for powering from an electrical outlet.

96. The unit of claim 95, configured for said issuing even when said unit is not receiving power from said outlet.

97. The unit of claim 1, further configured as an adaptor for conveying electrical power.

98. The unit of claim 97, configured as an adaptor and further comprising an engagement detector configured for detecting, based on, at least one of a) a location of a first adaptor surface that faces a surface of an electrical outlet with respect to the outlet surface and b) a location of a surface, of said charger, that faces a second adaptor surface with respect to said second adaptor surface, whether, correspondingly, said outlet or said charger is connected to said adaptor; said notification module being configured for performing said issuing correspondingly responsive to the detecting that said outlet or said charger is so connected.

99. The unit of claim 1, further configured for detecting that said charger is connected for receiving electrical power, said issuing being subject to detection that said charger is connected for said receiving.

100. The unit of claim 1, the connection of said unit for charging said portable device comprising a detachable connection.

101. The unit of claim 100, said detachable connection comprising a connection to said charger.

102. The unit of claim 1, said issuing being responsive to said exceeding.

* * * * *