

(19) **DANMARK**

(10) **DK/EP 1960892 T3**



(12) **Oversættelse af
europæisk patentskrift**

Patent- og
Varemærkestyrelsen

-
- (51) Int.Cl.: **G 05 B 19/042 (2006.01)** **G 05 B 19/05 (2006.01)**
- (45) Oversættelsen bekendtgjort den: **2016-06-13**
- (80) Dato for Den Europæiske Patentmyndigheds bekendtgørelse om meddelelse af patentet: **2016-03-16**
- (86) Europæisk ansøgning nr.: **06850479.4**
- (86) Europæisk indleveringsdag: **2006-12-05**
- (87) Den europæiske ansøgnings publiceringsdag: **2008-08-27**
- (86) International ansøgning nr.: **IB2006004277**
- (87) Internationalt publikationsnr.: **WO2007135485**
- (30) Prioritet: **2005-12-06 US 296134**
- (84) Designerede stater: **AT BE BG CH CY CZ DE DK EE ES FI FR GB GR HU IE IS IT LI LT LU LV MC NL PL PT RO SE SI SK TR**
- (73) Patenthaver: **XIO, Inc., P.O. Box 219, Ross, CA 94957, USA**
- (72) Opfinder: **SAGUES, Paul, P. O. Box 219, Ross, CA 94957, USA**
BRASFIELD, Larry, 3441 79th Avenue SE, Mercer Island, WA 98040, USA
- (74) Fuldmægtig i Danmark: **Budde Schou A/S, Hausergade 3, 1128 København K, Danmark**
- (54) Benævnelse: **System til programmeret styring af signalindgange og -udgange til eller fra kabledninger**
- (56) Fremdragne publikationer:
JP-A- 2005 173 870
US-A- 5 859 884
US-A- 5 905 249
US-A- 5 938 754
US-A1- 2002 119 706
US-A1- 2004 128 422

DESCRIPTION

[0001] This application is a continuation-in-part of U.S. Patent Application Serial Number 11/043,296 filed January 25, 2005, which is a continuation-in-part of U.S. Patent Application Serial Number 10/071,870 filed February 8, 2002, which claims the benefit of U.S. Provisional Application Serial Number 60/269,129 filed February 14, 2001.

BACKGROUND OF THE INVENTION

FIELD OF THE INVENTION

[0002] The present invention relates generally to cabling and cabling systems, and more particularly to a universal cabling system wherein the requirement for specific wire interconnections between first and second devices is accomplished through use of a programmable I/O module for making connection to the first device, and directing connections from the first device to selected wires of a cable for connection to the second device.

DESCRIPTION OF THE PRIOR ART

[0003] Complex electrical/electronic systems often require custom cable configurations. Cables are usually special configurations for a particular application. Even in relatively simple systems such as home audio and small computer systems, a number of different cables are typically required. In larger applications, such as industrial control systems, the number of custom cable designs is extensive. In industrial control systems such as those that run automotive plants, etc., interaction is required between control apparatus and sensors and actuators. The apparatus providing the corresponding connections will be referred to as input and output systems. Through the output system, the control system can turn on lights, pumps, valves and other devices. Similarly, through the input system, the control system can sense the state of a pushbutton, whether a switch is on or off, or whether a tank is full or how fast a shaft is turning.

[0004] In prior art control systems, such as a Programmable Logic Controller (PLC), the user of the control system electrically connects the sensors and actuators to the input/output systems using individual wire connections or via connectorized wire harnesses. A common method of connecting sensors and actuators to industrial control systems is through the use of individual wire connections via *terminal blocks*. Terminal blocks usually employ a screw-driven clamp. An electrical wire's insulation is removed from the end, and then the bare wire is slid under the screw-driven clamp. The screw is then tightened to secure the wire under the clamp and effect an electrical connection between the wire and the terminal block. Increasingly, various spring clamps are used to hold the wire, but these are essentially the same as screw-driven clamps. Fig. 1 shows how individual wires 10 are connected to the input and output Modules 12, 14 of a PLC 16 through terminal blocks 18 to three devices, a light bulb 20, a switch 22 and a proximity switch 24. A proximity switch is a common type of switch that can detect the presence (typically) of metal, and gives an indication by interrupting or passing electrical current.

[0005] A disadvantage of the method illustrated in Fig. 1 is that the terminals 26, 28 on the input or output modules of the PLC 16 are not necessarily conveniently arranged for facilitating easy connection of a load, such as a light bulb or switch. As a result, a great deal of custom, hand-wiring must be performed in order to effect the interconnections. In addition the electricity, from a supply 30 to power certain actuators and sensors such as the light bulb or proximity sensor, must be provided on the terminal blocks 18 in order to make connections to the light bulb or switch. In general, the prior art output Modules 12 and 14 do not supply power to the load, they only switch the power. The custom wiring design and implementation illustrated in Fig. 1 significantly adds to the cost and size of the system.

[0006] Another method of connecting an industrial control system such as a PLC to a load is via a connectorized wire harness or cable. Fig. 2 shows one input module 32 and one output module 34 from a PLC 36. The input/output modules 32 and 34 are equipped with connectors 38 and 40 respectively that allow cables 42 and 44 to be used to make connection with various sensors and actuators. Unfortunately, the cable from the input or output module cannot generally connect directly to the sensor or actuator because the connectors 38 and 40 on the PLC 36 are rarely configured to accept a sensor signal or provide the actuator power. For this reason, Fig. 3 represents the most common method of connecting a PLC to a sensor or actuator when employing connectors on the PLC. In Fig. 3, cables 40 from the PLC input 32 and output 34 modules connect to circuit boards 46 and 48 which contain terminal blocks 50 for making connections to the control system. Therefore, even when connectorized

cables are employed, the prior art still requires making connections through use of individual wire connections such as terminal blocks.

[0007] Making a direct connection between a PLC and a sensor or actuator without individual wire connections is problematical. An example situation is when a PLC must be connected to a device that already is equipped with a connector. The need to connect a PLC to such a device is very common. A typical device is a mass flow controller equipped with a connector for connecting signals that must be connected to the PLC. In this case, the connections are complicated by the fact that the PLC output module contains only outputs and the PLC input module contains only inputs, whereas the mass flow controller connector contains signals that represent both inputs and outputs. To make matters worse, some of the signals are discrete - that is, on/off - and some are continuously varying analog signals. In addition, the mass flow controller also requires application of a power supply voltage and return/ground to the flow controller connector.

[0008] In general, prior art methods and apparatus require the use of custom cable harnesses designed and built to connect the rigid format of a PLC to the varying formats of the disparate devices such as mass flow controllers and power supplies. The difficulty of designing, fabricating and installing complex wire harnesses is so great that the predominant method of connecting PLC's to sensors and actuators is via individual wire connections and terminal blocks.

[0009] US-A-2002/0119706 discloses a configurable connectorized system comprising (a) a module including (i) a first connector apparatus including a first plurality of connectors for connecting a first plurality of cables between said module and a first plurality of devices; and (ii) directing apparatus responsive to an input signal from a control apparatus for causing said module to place any of a plurality of signals on any of a plurality of connector pins of said first plurality of connectors.

[0010] Figs. 4a and 4b show two examples of typical non-standard cable construction. In Fig. 4a each of wires 52 and 54 connects to a different pin on connector 56 than on connector 58. The cable of Fig. 4b has two connectors 60 and 62 on one end and a single connector 64 on the other end.

SUMMARY

[0011] It is therefore an object of the present invention to provide a method and apparatus wherein customized connections can be made using standard cables.

[0012] It is another object of the present invention to provide a method and apparatus that reduces the cable complexity involved in making interconnections in control systems.

[0013] It is a further object of the present invention to provide a method and apparatus for reducing the number of custom designed cables and individual wire connections in a system.

[0014] It is an object of the present invention to provide a programmable input/output module for directing signals between apparatus through standard cables.

[0015] It is another object of the present invention to provide an improved system for testing cables utilizing programmable input/output modules.

[0016] It is a still further object of the present invention to provide an interlock system for a control system that uses programmable input/output modules and standard cables.

[0017] Briefly, a preferred embodiment of the present invention includes an input/output module for implementing directions from a controller for sending and receiving signals to and from devices. The input/output module includes a microprocessor for communication with, and receiving programming from the controller. The input/output module further includes device communication connectors, each having a number of pins, each pin for interconnection with a cable conductor to a device. The input/output module has an application specific integrated circuit (ASIC) for each of the pins, providing a controlled interface with the corresponding pin. Each ASIC has a plurality of interconnection apparatus, each apparatus selectable by the microprocessor for providing a particular interface with the pin served by the particular ASIC. For example, an interconnection apparatus may provide connection of a power supply to the pin, another may provide for a particular type of signal to or from a pin.

[0018] An advantage of the present invention is that it minimizes or eliminates hand wired interconnections.

[0019] A further advantage of the present invention is that it reduces the cost of hand wiring, including related documentation, wire stripping, wire labeling, installation and testing.

[0020] A still further advantage of the present invention is that it eliminates or minimizes the need for custom cable harnesses.

[0021] Another advantage of the present invention is that it reduces the time required to design a new system.

[0022] An advantage of the present invention is that it reduces the quantity of part numbers in a system.

[0023] A further advantage of the present invention is that it simplifies maintaining systems in the field because a smaller number of cables need to be available to replace damaged or suspected cables.

[0024] A still further advantage of the present invention is that it aids in making system design changes, because new cable designs are generally not required.

IN THE DRAWING

[0025]

Fig. 1 illustrates a prior art interconnection system using individual wires;

Fig. 2 illustrates a prior art interconnection system using cables;

Fig. 3 illustrates the prior art use of circuit boards for interconnecting cable wiring to selected devices;

Fig. 4a shows a typical prior art custom cable arrangement;

Fig. 4b shows another typical prior art custom cable arrangement;

Fig. 5 is a block diagram for illustrating the apparatus and method of the present invention;

Fig. 6 is a circuit diagram for illustrating further detail of the module of the connectorized configurable system of the present invention;

Fig. 7 is a block diagram illustrating a system for testing cables using the module of the present invention;

Fig. 8 is a diagram of a prior art interlock system;

Fig. 9 is a block diagram of an interlock system using the configurable connectorized input/output module of the present invention;

Fig. 10 illustrates the use of ASIC construction containing elements of the system of the present invention; and

Fig. 11 is a more detailed circuit of an example of a pin driver interface apparatus according to the present invention.

DETAILED DESCRIPTION OF THE PREFERRED EMBODIMENT

[0026] Referring now to Fig. 5 of the drawing, a block diagram is presented for illustration of the method and apparatus of a preferred embodiment of the present invention. The apparatus of the present invention includes a configurable input/output system 65 including an input/output module 66 and one or more cables 68. All of the cables 68 are preferably identical, but the present invention also includes variations in the cables 68. Each cable 68 includes one or more conductors and connectors 69 and 71. The I/O module 66 according to the present invention includes a microprocessor that is programmable for enabling a particular transmission of a signal between the module 66 and devices 70, and between the module 66 and a system controller 72. The module 66 also preferably includes one or more device communication connectors 74, preferably of standard manufacture, for connection to the device communication cables 68, also preferably of standard manufacture. A controller communication connector 76 provides connection to a network (preferably Ethernet) 78 for communication between the module

66 and the system controller 72. The module 66 is programmed/configured by input from the system controller 72. Alternatively, the module 66 can be configured to be programmed through use of a separate computer (not shown).

[0027] For example, the module 66 may be programmed to connect a power supply voltage from either an external device such as an external supply 79 or from a supply built into the module 66, to any one or more of wires associated with corresponding cables 68 for transmission to corresponding interconnected devices 70. As another example, the controller 72 may program the module 66 to receive or send a signal from or to any pin of connector 74.

[0028] The module 66 may be programmed to enable transfer of communication data between any one of the devices 70 and the controller 72, and this may involve any required analog to digital (A/D) or digital to analog (D/A) conversion by the module 66.

[0029] Fig. 6 will now be referred to for illustration of further details of the I/O module 66. The use of the term "standard" as used in the present specification includes any connector and/or cable that is not selected or designed for a particular connection. The term "standard", in other words is used to distinguish the feature of the present invention that enables the user to direct input to any one of the conductors of a cable without the need to design a special connector or cable wire configuration. The term "standard" as used in this sense may or may not include an "off-the-shelf" connector or cable that may be designed for any of various purposes. Nevertheless, it is a preferred embodiment of the present invention for the method and apparatus to include "standard" connectors and cables in the conventional sense, making wiring less costly, and parts more available.

[0030] The I/O module 66 as illustrated in Fig. 6 includes a directing apparatus 115 including a microprocessor 82 and alternatively a power supply 84, and one or more interface apparatus 97. Each interface apparatus 97 connects to one line 94 connected to one pin of a connector 114. The power supply 84 can alternatively be externally located with interconnection to I/O module 66 as described in reference to Fig. 5. An input line 86 and output line 88 are both shown as required for communications input and output respectively, such as Ethernet, between the module 66 and controller 72 according to a preferred embodiment. Other types of interconnections are also included in the present invention according to the type of communications network in use. Bus 86 of Fig. 6 represents the connection apparatus required for network communications between a controller such as controller 72 of Fig. 5 and the I/O module 66. Bus 88 of Fig. 6 represents the connection apparatus required for communication to another I/O module, such as 124 in Fig. 7 between I/O Modules 120 and 122. In general, the microprocessor 82 is configured/programmed by a controller 72 to receive instruction from the controller as required to sense a particular selected one of devices 96, which may be for example a pressure sensor, temperature sensor, etc., and provide the corresponding data to the system controller. The microprocessor 82 is also programmed/directed by the controller 72 to cause a particular signal to be applied to any selected one or more of pins on connectors 114 and thereby corresponding conductors of one or more of the cables 94. In addition, the microprocessor is programmed to respond to direction to send a selected signal type from a device 96 to the system controller 72.

[0031] Fig. 6 shows an interface apparatus 97A, which may contain any number of interconnection apparatus such as 98-112, each for providing a particular selectable interface on a line 94A to a particular pin of a connector 114A. Fig. 6 shows a second interface apparatus 97B, which can be identical to apparatus 97A and which connects to another pin of the connector 114A shown. Similarly an interface apparatus 97 can be provided for each pin of a connector such as 114A. Fig. 6 then shows another connector 114N, indicating that any number of connectors 114 are included in the present invention, with each connector 114 having any number pins. Each pin can be interfaced with one dedicated interface apparatus 97. Each interface apparatus has one or more selectable interconnection apparatus, such as interconnection apparatus 98-112. The module 66 therefore as shown provides interconnection apparatus 98-112 for each of a plurality of lines 94 connector pins. Each set of interconnection apparatus 98-112 is dedicated for making a connection to one line 94 to one pin of one connector 114. The present invention therefore includes an interface apparatus including a set of interconnection apparatus such as 98-112 and corresponding required programmed logic in the microprocessor 82 for each line 94 leading to each one of the connector pins of connectors 114, the pins for example as indicated by the circles on connector 114, for making connection through a cable 68 to any corresponding device 70.

[0032] As an example of operation of the system 65, the microprocessor may be programmed to recognize particular input data, included for example in an Ethernet packet on line 86 containing instruction to transmit the data as an analog signal on a particular on line 94 to a particular device 70. The programming in this case would instruct the microprocessor to direct/convert the data through apparatus 98 having a digital to analog converter 116. Facility for making this connection is symbolized by relay "R1" which would be activated to make the required connection from the device 116 to the device 70. As another example, if line 94 were to carry 15 volts to the device 70, the microprocessor would be programmed to respond to a signal from the controller to activate relay R6. In this manner, the system 65 allows communication of a selected variety through any line such as 94, and application of any one of a variety of signals to be sent to any selected line such as 94 and thence to a corresponding device 70. The cable connecting to the lines such as line 94 can therefore be any cable capable of transmission of the required signals, which

as explained above is preferably a conventionally standard cable.

[0033] The circuit switching apparatus (R1-R8) are shown diagrammatically as electromechanical relays. In one embodiment, this switching apparatus is realized in a semiconductor circuit. A semiconductor circuit can be realized far less expensively and can act faster than an electromechanical relay circuit. An electromechanical relay is used in order to show the essence of the invention.

[0034] As shown in Fig. 6, any one of the eight signal path interconnection apparatus indicated as 98-112 can be interconnected to line 94. Fig. 6 shows, for example, apparatus for supplying four different power supply signals for operational power to a particular pin including 24V DC, ground, 15V DC and -15V DC. The present invention also includes any quantity or value of signals. Interconnection apparatus 102 provides for a digital signal to the pin connection to line 94. Interconnection apparatus 108 provides a power supply return/ground. Interconnection apparatus 98 and 100 provide digital-to-analog conversion, and analog-to-digital conversion respectively. The directing apparatus microprocessor 82 is programmable to direct the module 66 to output a first signal to the controller wherein the first signal conveys data content of a signal input from a device 70 to the module 66 to a selected one of the pins 117 of the connector 114. As described above, the module 66 is configured with a set of interconnection apparatus such as 98-112 for each line 94 (Fig. 6) in each cable 68 (Fig. 5).

[0035] The lines and interconnections can carry any signal type. For example, signals can contain frequency information such as that found in feedback from servo motors. Or these signals can represent serial communication carriers handling, for example, RS-232 data or fieldbus data such as Device Net, Profibus or Ethernet.

[0036] Fig. 6 also illustrates the facility for connection of four non-power signals by interconnection apparatus 98-104. Interconnection apparatus 98 and 100 include A/D and D/A converters, as well as switching apparatus (R1 and R2), for situations where such conversion is necessary to accommodate different transmission and reception capabilities/requirements of the controller 72 and a device 70. Interconnection apparatus 102 and 104 provide for passage of digital signals in either direction. In further explanation, the controller can direct the module 66 to send a digital signal, which when received by the module 66, can be sent to a buffer 118, from which the microprocessor 82 in response to direction from the controller can send the signal to any one of the contacts on connector 114 by activating the required relay, such as interconnection apparatus 104 to connector 114, to send the required signal to the desired contact of the desired connector. Again, the routing of the signals is symbolically illustrated as accomplished by closing the associated relay (R1-R8). In the case of the aforementioned digital output signal, as shown in Fig. 6, relay R4 would be closed, but relays R1-R3 and R5-R8 would be opened, thus routing the requested digital output to line 94 and the corresponding pin of the standard I/O connector 114. Similarly, the module 66 can receive a digital signal from a device 72, such as device 96, and in response to direction from the controller can send a copy to the controller 72. In this case, relay R3 would be closed, while relays R1-R2 and R4-R8 would be opened, thus routing the digital signal from the given pin of the standard I/O connector 114 through interconnection apparatus 102. Interconnection apparatus 98 and 100 accommodate analog to digital conversion as required. Finally, the configurable I/O system 65 can be isolated from a signal such that the signal appears to be *disconnected*. This disconnection is achieved by opening all relays, R1-R8.

[0037] Referring again to Fig. 5, a preferred method of the present invention includes the use of the system 65 in a control system wherein a controller 72 receives data from or sends data to one or more devices 70 through an I/O module 66 that is programmed to receive signals from and place signals on any selected conductor of a selected cable to a device 70. In a preferred embodiment, the device 72 is a system controller in communication with the I/O module 66 through an Ethernet system 78. Alternatively, the device 72 can be of other configuration, such as a general purpose computer, and the communications line 78 can be of any type, such as a standard computer cable, etc.

[0038] A further method of the present invention includes the use of the module 66 for testing cables. Fig. 7 shows a first I/O module 120, connected to a second I/O module 122 with a cable 124 to be tested. According to a preferred embodiment, a system controller 126 is programmed to direct module 120 to place a particular signal on a selected one of wires 128 in cable 124. The signal can be for example, a DC supply voltage or other signal type as required for testing the cable 124. The controller directs the second module 122 to scan the pins 130 of the second module 122. The results of the scanning are sent to the controller 126, whereby the controller can know if the correct signal is on the correct pin to determine the condition of the cable. In addition to determining the quality of transmission through a single selected cable conductor, the controller can scan and detect a signal on any pin 130 of the connector of module 122, and therefore can determine if any of the conductors 128 are shorted to each other, and can determine the level of cross talk between the conductors 128. Fig. 7 shows dashed lines 132 and 134 representing communication lines between the system controller 126 and the Modules 120 and 122.

[0039] A still further embodiment of the present invention includes a method wherein a module configured to include the features of module 66 is combined with an interlock for providing a safety feature in a system. Fig. 8 illustrates a prior art interlock system

for protecting use of a gas valve 134. Three relays 136, 138 and 140 must conduct current from a 24VDC supply 142 in order for the gas valve 134 to receive operating power. The electrical windings for operating the relays 136, 138 and 140 are symbolized by the circles 142, 144 and 146. The power to each winding is controlled by the sensor units 148, 150 and 152. If any one of the three sensor units is activated and therefore disconnects power to the corresponding winding, the associated relay disconnects/open circuits and shuts off power to the gas valve. The interlock circuit of Fig. 8 is often built into a custom circuit board requiring custom wiring.

[0040] An embodiment of a method of the present invention is illustrated in Fig. 9 wherein configurable connectorized I/O Modules 166, 168 and 170, such as module 66, are used to minimize or eliminate custom wiring in an interlock system. The Modules 166, 168 and 170 may be similar or identical to the module 66 of Figs. 5 and 6 with connections to the interlock Modules 180, 182 and 184. The interconnections indicated in Fig. 9 can all or in part be accommodated with standard connectors and cabling, with the specific direction/routing of signals accomplished by programming the configurable, connectorized I/O modules.

[0041] The exemplified system 154 of Fig. 9 includes a system controller 156 for controlling an operation including a device 158 such as a mass flow control, etc. The system 154 includes an interlock system that allows operation of the device 158 only if the state of all three safety sensors 160, 162 and 164 indicate that operation conditions are appropriate. The sensors can be of any type for the purpose. The three examples are a proximity switch 160, a safety interlock 162 and a limit switch 164.

[0042] The system controller 156 is connected to each of the three configurable, connectorized I/O Modules 166, 168 and 170 which provide the programmable flexibility as described above, to allow standard cables and connectors to be used throughout the system to make the various connections indicated. I/O Modules 166, 168 and 170 are shown overlapping the interlock Modules 180, 182 and 184 indicating that the interlock Modules 180, 182 and 184 plug into the I/O Modules 166, 168 and 170. In the preferred embodiment, the interlock Modules 180, 182 and 184 plug into connector 74 of an I/O module such as Module 66 of Fig. 5 in place of a cable 68. The interlock Modules 180, 182 and 184 each contain a device connector 74 into which a cable 68 plugs for interconnecting the devices 158-164. The interlock Modules 180, 182 and 184 therefore reside between the I/O Modules 166, 168 and 170 and the devices 158-164 to which they attach, including as shown by example in Fig. 9 a proximity switch 160, limit switch 164, and safety interlock 162, and device 158.

[0043] The system controller 156 communicates with I/O Modules 166, 168 and 170, and with the interlock processor 172 by way of a network, such as Ethernet as indicated by lines 174. Apparatus for accomplishing Ethernet communication will be understood to those skilled in the art, and this need not be illustrated in order to reproduce the invention. A power supply 176 is shown with the connections symbolized by lines 178. An interlock module (180, 182, 184) is attached to each of the I/O modules (166, 168, 170). Each interlock module (180-184) is attached to the interlock processor 172 through cables/buses as indicated by lines 186, 188 and 190.

[0044] The interlock system of Fig. 9 will not be explained in further detail. In general, the system 154 includes interlock modules (180, 182, 184) connected to an interlock processor 172 via bus lines (186, 188, 190). The *Interlock Modules* have two functions: (1) The first function, of the Interlock Modules 180 and 182, is to transmit the state of certain inputs, for example 192, 194 and 195 from sensors 160, 162 and 164, such inputs being a subset of all inputs and being called *Interlock Inputs*, to the Interlock Processor 172 via the Interlock Buses 186 and 188. Any input (192, 194, 195) connected to any interlock module (180-184) can be wired within the interlock module such that the input drives a relay coil, as shown in Figure 8, with relay coils labeled (142, 144, 146). When these relay coils are actuated, the associated relay contacts close. These relay coils each activate a contact resulting in a signal being sensed by or sent to the Interlock processor 172 via the interlock buses 186 and 188 to the Interlock Processor 172. The function of the Interlock Processor will be described shortly. (2) The second function, of the Interlock Module 184, is to receive one or more interlock signals from the Interlock Processor 172 via the Interlock bus 190. The Interlock Processor is wired such that the interlock signal or signals that the processor sends on the bus 190 drives a coil of a relay located in the Interlock module 184 whose contacts are in series with an output of the I/O module 170. This output 197 is therefore *interlocked*. That is, the I/O module 170 can attempt to turn on an output connected to the device 158, but that output 197 will be prevented from progressing outside the Interlock Module 184 (that is, interlocked) unless the Interlock Processor 172 drives a signal on the Interlock bus 190 which closes a relay in series with the output 197. The Interlock Processor 172 is responsive to inputs from the Interlock Modules 180 and 182 by performing Boolean logic upon the inputs to generate one or more interlock outputs on bus 190 that are routed to the Interlock Module 184 and thereby interlock output 197 from the I/O Module 170. The Interlock Processor 172 preferably does all of its processing using relays. Relays are common in safety circuits since they are simple and reliable. Silicon switches and microprocessors have the reputation for being less reliable and prone to various hardware or software glitches. Nonetheless, nothing in this application precludes the use of silicon processors, switches or logic. The cables 186, 188 and 190 are shown making direct connection between each interlock module and the interlock processor.

[0045] In operation, the proximity switch 160 provides an interlock input 192 that is connected directly to the first interlock module

180. The safety interlock 162 provides a similar input 194. These two interlock inputs 192 and 194 are sensed by the system controller 156 by way of connection between the interlock module 180 and the I/O module 166, and input monitoring communications between the I/O module 166 and system controller 156 by way of network 174. The interlock module 180 contains one relay for each interlock input 192 and 194. These relays (not shown) are for driving a signal via the Interlock Bus 186 to the Interlock Processor 172. The Interlock Processor 172 contains one relay for each interlock input 192 and 194. The relays are arranged within the Interlock Processor 172 to perform a Boolean operation on the Interlocks 160, 162, 164 and generate an interlock output that is routed via the Interlock Bus 190 to the Interlock Module 184. Inside the Interlock Module 184 is one relay (not shown) for each output such as output 197 to be interlocked. In other words, although only one output 197 to one device 158 is shown in Fig. 9, the concept of the present invention applies to any number of inputs, outputs and devices. When the Interlock Processor 172 determines that the Interlock inputs 160, 162, 164 are in their correct states for proper system operation, the Interlock Processor 172 drives a signal via the Interlock bus 190 and causes the relay in the Interlock Module 184 to close, thus allowing an output on line 197 and therefore the device 158 to be enabled or turned on.

[0046] Referring now to Fig. 10 of the drawing, another embodiment of the present invention is illustrated wherein the interface apparatus including interconnection apparatus such as 98-112 illustrated in Fig. 6 is configured as an application specific integrated circuit (ASIC) 198. The ASIC 198 is repeated within the I/O module 200 for each pin of each connector 202. For example, a series of ASICs 198 for the pins on one connector 202 are indicated by those enclosed by dashed line 204. Thus, if the connector 202 has 25 pins, then 25 ASICs 198 would be employed for that one connector. The module 200 can contain any number of ASICs 198, just as any module may contain any number of connectors 202. Another embodiment may employ a different ASIC architecture in which multiple pins are handled in each ASIC or multiple ASICs are used to handle one or more pins. The result of using an ASIC is a dramatic reduction in the size and cost of building a module 200 by virtue of the miniaturization afforded by modern semiconductor processes. Again, the circuit 200 of Fig. 10 is functionally similar or the same as that circuit module 66 described in reference to Fig. 6. The difference is that the circuitry providing the function of interconnection apparatus 98-112 or any combination of the elements 98-112 or other elements for interfacing/communication with a pin, are incorporated in an ASIC 198 in the circuit 200 of Fig. 10.

[0047] Fig. 11 depicts a block diagram of a pin driver ASIC 198. When connected to the microprocessor 82 by a serial communication bus 206 such as an SPI interface, the microprocessor 82 of Fig. 10 can command the ASIC to perform the functions of the circuits of Fig. 6 shown as 98-112. Although the circuitry of Fig. 11 appears different from the interconnection apparatus 98-112 of Fig. 6, the circuit 198 is capable of performing the same or similar required functions. Whereas Fig. 6 is a somewhat idealized diagram intended to convey the essence of the invention, Fig. 11 contains more of the circuit elements that one would place inside an ASIC. Nonetheless, Fig. 11 implements all the circuit elements of Fig. 6. For example, Fig. 6 uses switch 98 to connect a digital-to-analog converter (D/A or DAC) to the output line 94A. In Fig. 11, the digital-to-analog converter 226 is connected to the output pin 208 via the switch 220. The present invention also includes other circuit arrangements for an ASIC 198 for the same or similar purpose. Those skilled in the art will know how to design various such circuitry, and these are to be included in the present invention.

[0048] Exemplary features of the circuit of Fig. 11 will now be briefly described. Power may be applied to pin 208 by closing high current switch 222b and setting the supply selector 227 to any of the available power supply voltages such as 24-volts, 12-volts, 5-volts, ground or negative 12-volts.

[0049] The circuit can measure the voltage on pin 208 by closing the low current switch 222 and reading the voltage converted by the analog-to-digital converter 216.

[0050] The circuit can direct connect a thermocouple temperature sensor connected at point/pin 208, wherein the sensor produces a very low voltage signal. A cross-point switch 210 allows a precision differential amplifier 212 to connect to both leads of the thermocouple, one lead of the thermocouple being connected to the node/pin 208 connected to a pin of a connector 202 (Fig. 10), and the second lead of the thermocouple connected to another pin of the connector 202, which is connected to a 4-way cross-point I/O 214 connector. The cross-point switch 210 therefore allows two adjacent pins of a connector 202 to be connected to the same analog-to-digital converter 216 via a differential amplifier 212.

[0051] Circuit 198 has the ability to measure the amount of current flowing in or out of the node 208 labeled *pin* of Fig. 11. The pin driver circuit 198 in this case uses its A/D converter 216 to measure current flowing into or out of the pin node 208, thereby enabling the detection of excessive current, or detecting whether a device connected to the pin node 208 is functioning or wired correctly.

[0052] ASIC 198 also has the ability to monitor the current flow into and out of the pin node 208 to unilaterally disconnect the

circuit 198, thereby protecting the ASIC 198 from damage from short circuits or other potentially damaging conditions. The ASIC 198 employs a so-called *abuse detect circuit* 218 to monitor rapid changes in current that could potentially damage the ASIC 198. Low current switches 220, 221 and 222 and high current switch 222b respond to the abuse detect circuit 218 to disconnect the pin 208.

[0053] The ASIC 198 abuse detect circuit 218 has the ability to establish a current limit for the pin 208, the current limit being programmatically set by the microprocessor 82. This is indicated by selections 224.

[0054] The ASIC 198 can measure the voltage at the pin node 208 in order to allow the microprocessor 82 to determine the state of a digital input connected to the pin node. The threshold of a digital input can thereby be programmed rather than being fixed in hardware. The threshold of the digital input is set by the microprocessor 82 using the digital-to-analog converter 226. The output of the digital-to-analog converter 226 is applied to one side of a latching comparator 225. The other input to the latching comparator 225 is routed from the pin 208 and represents the digital input. Therefore, when the voltage of the digital input on the pin 208 crosses the threshold set by the digital-to-analog converter, the microprocessor 82 is able to determine the change of the input and thus deduce that the digital input has changed state.

[0055] The ASIC 198 can receive or produce frequency signals. If a serial communication device, for example a printer, is connected to pin 208, then said frequency signals can be routed through the low current switch 221 and thence to a universal asynchronous receiver transmitter (UART) or similar circuit element (not shown) that can interpret the frequency information. All of the ASICs 198 in a module 66 can route the frequency information to one of four wires that make up the frequency bus 230. By employing said frequency bus 230, it is possible for the module 66 to receive and transmit frequency signals configured as either single-ended or differential. Such serial electrical standards as RS-422 provide for differential serial information.

[0056] The ASIC can produce a current source at the pin node, the current source being a standard method of connecting various industrial control devices. The ASIC can produce signals varying over the standard 4-20mA and 0-20mA range. This current source means is accomplished by the microprocessor 82 as it causes the digital-to-analog converter 226 to produce a voltage which is routed to the Selectable Gain Voltage Buffer or Current Driver 231 and then through the selectable source resistor 227, said selectable source resistor 227 being set to the appropriate resistance by the microprocessor 82 to achieve the desired output current. The current is regulated by the Selectable Gain Voltage Buffer or Current Driver 231 using feedback through the analog switch 229 using path A.

[0057] The ASIC can measure a current signal presented at the pin node, the current signal being produced by various industrial control devices. The ASIC can measure signals varying over the standard 4-20mA and 0-20mA range. This current measurement means is accomplished by the microprocessor 82 as it causes the selectable gain voltage buffer 231 to produce a convenient voltage such as zero volts at its output terminal. At the same time, the microprocessor 82 causes the selectable source resistor 228 to present a resistance to the path of current from the industrial control device and its current output. Said current enters the ASIC 198 via the pin 208. The imposed voltage on one side of a known resistance will cause the unknown current from the external device to produce a voltage on the pin 208 which is then measured via the analog-to-digital converter 216 through the low current switch 222. The microprocessor 82 uses Ohm's Law to solve for the unknown current being generated by the industrial control device:

[0058] Other enhancements of the present invention include the ability of the module 200 to perform independent control of devices connected to the module 200. If, for example, a thermocouple or other temperature sensor is connected to the module 200 along with a heater, then the microprocessor 82 can read the temperature sensor, and activate the heater in such a manner that a desired temperature is achieved. Said heater usually employs an amplifier (for example a relay) which converts the low-level output of the module 200 into a high-power output capable of driving a heater. The module 200 can thereby perform closed loop control. In such as case, said thermocouple would be connected to two adjacent pins 208 configured as inputs, while said heater would be connected to two pins 208, said heater pins being configured as outputs. In operation, the microprocessor 82 would measure the voltage of the temperature sensor as described above. The microprocessor 82 would apply the desired temperature using known control algorithms to the measured temperature and develop an actuation signal also using the accepted methods. The microprocessor would then actuate the heater either with a continuously variable analog signal or via a pulse width modulated (PWM) on/off signal. Thus, independent control of devices connected to the module 200 is achieved.

[0059] The ASIC 198 includes functions as described above in reference to the interface apparatus 97. For example, an ASIC 198 has an interconnection apparatus having a digital-to-analog converter, 226, and wherein the directing apparatus is programmable to direct the reception of a digital signal from the microprocessor 82 and cause the signal to be converted by the digital-to-analog converter 226 to an analog signal, and to place a copy of the analog signal on the pin 208.

[0060] The ASIC 198 can also include an interconnection apparatus including an analog-to-digital converter 216, and wherein the directing apparatus is programmable to detect an analog signal on any selected contact of the first connector apparatus and cause the analog-to-digital converter 216 to convert the signal to a digital signal and output a copy of the digital signal to the microprocessor 82.

[0061] The ASIC 198 can also include directing apparatus, called a supply selector 227, and then routed through the high current switch 222b to the pin 208. Said directing apparatus is programmable to cause a power supply voltage to be connected to a first selected connector pin node of the first connector apparatus, and to cause a power supply return to be connected to a second selected pin of the first connector apparatus.

[0062] While a particular embodiment of the present invention has been shown and described, it will be obvious to those skilled in the art that changes and modifications may be made without departing from the spirit of the present invention, and therefore the appended claims are to include these changes and alterations as follow within the scope of the present invention.

REFERENCES CITED IN THE DESCRIPTION

This list of references cited by the applicant is for the reader's convenience only. It does not form part of the European patent document. Even though great care has been taken in compiling the references, errors or omissions cannot be excluded and the EPO disclaims all liability in this regard.

Patent documents cited in the description

- [US04329505A \[0001\]](#)
- [US07187002A \[0001\]](#)
- [US25912901F \[0001\]](#)
- [US20020119706A \[0009\]](#)

PATENTKRAV

1. Konfigurerbart med tilslutninger forsynet system omfattende et modul (66, 200) omfattende:

- 5 (a) et indretningskommunikationstilslutningsapparat omfattende en tilslutning (114, 202) til tilslutning af et kabel (68) imellem modulet (66, 200) og en indretning (70, 96); og
- (b) konfigurerbart interfaceapparat (97, 204), som reagerer på et indgangssignal fra et styreapparat (72) til at forårsage at modulet anbringer vilkårlige af
- 10 adskillige signaler på vilkårlige af adskillige tilslutningsstifter i tilslutningen (114, 202), **kendetegnet ved, at** interfaceapparatet (97, 204) omfatter i det mindste én konfigurerbar ASIC (198), som tilvejebringer et valgbart forbindelsesapparat til en bestemt enkelt eller flere af de nævnte tilslutningsstifter; hvor den i det mindste ene ASIC (198) er forsynet med adskillige forbindelsesapparater,
- 15 idet hvert apparat er valgbart og konfigurerbart af en mikroprocessor (82) for tilvejebringelse af en bestemt interface med en tilslutningsstift knyttet dertil, og hvor mikroprocessoren og i det mindste én ASIC tilvejebringer en strøm til indretningen, for at forbinde indretningen, i det mindste én ASIC måler et strøm-signal tilvejebragt af indretningen, og modulet udfører uafhængig styring af
- 20 indretningen.

2. System ifølge krav 1, hvor modulet yderligere omfatter en anden tilslutning (76) til at tilslutte et kabel imellem modulet og styreapparatet (72).

25 3. System ifølge krav 1 eller 2, hvor styreapparatet (72) er inkluderet i modulet.

4. System ifølge krav 1, 2 eller 3, hvor modulet yderligere omfatter en intern signalkilde og interfaceapparatet (97, 204) er programmerbart til at tilslutte et signal fra den interne signalkilde til en tilslutningsstift.

30

5. System ifølge ethvert af de foregående krav, hvor ASIC'en (198) omfatter:

- (a) et første selekterbart forbindelsesapparat til at tilslutte driftseffekt til en første valgt tilslutningsstift;
- (b) et andet selekterbart forbindelsesapparat til at tilslutte et digitalt signal til en
- 35 anden valgt tilslutningsstift; og

(c) et tredje selekterbart forbindelsesapparat til at tilslutte en effektforsyningsretur til en tredje valgt tilslutningsstift.

6. System ifølge krav 1, hvor den i det mindste ene ASIC (198) omfatter en krydsfelt-
5 omskifter (210), som gør det muligt at to tilslutningsstifter i tilslutningen (114, 202) forbindes med et fælles kredsløbselement (212) i ASIC'en (198).

7. System ifølge krav 6, hvor de to tilslutningsstifter er tilstødende stifter.

10 8. System ifølge krav 6 og 7, hvor kredsløbselementet er en differential forstærker.

9. System ifølge ethvert af de foregående krav, hvor ASIC'en (198) omfatter:

a) i det mindste ét forbindelsesapparat, som har en digital til analog konverter (226), eller

15 b) et forbindelsesapparat, som har en analog til digital konverter (216).

10. System ifølge ethvert af de foregående krav, hvor interfaceapparatet (97, 204) er:

a) programmerbart til at styre modulet til at afgive et første signal til styre-
apparatet, hvor det første signal fremfører dataindhold for et signal indgivet til
20 modulet til en selekteret enkelt af de nævnte tilslutningsstifter fra en indretning;
og/eller

b) programmerbart til at forårsage at en effektforsyningsspænding forbindes til en
første selekteret tilslutningsstift i tilslutningsapparatet, og at forårsage at en
effektforsyningsretur forbindes med en anden selekteret tilslutningsstift i
25 tilslutningsapparatet.

11. System ifølge ethvert af kravene 1 til 9, hvor interfaceapparatet (97, 204) er
programmerbar til at forårsage at en effektforsyningsspænding tilsluttes til en første
selekteret tilslutningsstift i tilslutningsapparatet, og at forårsage at en effekt-
30 forsyningsretur tilsluttes til en anden selekteret tilslutningsstift i tilslutningsapparatet,
og hvor modulet omfatter en effektforsyning (84) til at tilvejebringer den nævnte
forsyningsspænding.

12. System ifølge ethvert af de foregående krav, hvor den i det mindste ene ASIC (198)
35 omfatter:

- 5
- a) et forbindelsesapparat, som omfatter en digital til analog konverter (226), og hvor interfaceapparatet (97, 204) er programmerbart til at dirigere modtagelse af et digitalt signal fra styreapparatet og at forårsage at signalet konverteres af den nævnte digital til analog konverter til et analogt signal og at anbringe en kopi af det analoge signal på en selekteret enkelt af de nævnte tilslutningsstifter; eller
- 10
- b) et forbindelsesapparat, som omfatter en analog til digital konverter, og hvor interfaceapparatet (97, 204) er programmerbart til at detektere et analogt signal på en vilkårlig selekteret kontakt i det første tilslutningsapparat og forårsage at den nævnte analog til digital konverter konverterer signalet til et digitalt signal og afgiver en kopi af det digitale signal til styreapparatet.

13. System ifølge ethvert af de foregående krav, hvor modulet omfatter den nævnte mikroprocessor (82).

- 15
14. System ifølge ethvert af de foregående krav, hvor således den nævnte ASIC (198) omfatter en mangfoldighed af forbindelsesapparater til transmission af en tilsvarende mangfoldighed af signaltyper.

15. System ifølge krav 14, hvor en signaltipe omfatter frekvensinformation.

20

16. System ifølge krav 15, hvor den nævnte frekvensinformation:

- a) repræsenterer seriel kommunikation;
- b) er tilbagkoblingsinformation fra en servomotor; eller
- c) er tilbagkoblingsinformation fra en føler.

25

17. System ifølge krav 16, hvor føleren er en massestrømningsmåler.

18. System ifølge ethvert af de foregående krav, omfattende en indretning, som indeholder et spærresystem, som styres af en styring, som tilvejebringer styring til modulet til at sende og modtage signaler til spærresystemet.

30

19. System ifølge krav 18, hvor spærresystemet omfatter i det mindste ét spærremodul og i det mindste én føler forbundet med modulet via tilsvarende de nævnte indretningskommunikationstilslutninger.

35

20. System ifølge ethvert af de foregående krav, hvor den i det mindste ene ASIC omfatter i det mindste én af:

- 5 a) et misbrugsdetektionskredsløb (218) til at overvåge hurtige ændringer i strøm, som kunne beskadige den i det mindste ene ASIC, ved kortslutninger eller andre potentielt beskadigende tilstande, og strømomskifttere til at adskille en udgangsstift (208) på den i det mindste ASIC, som reaktion på misbrugsdetektionskredsløbet;
- 10 b) kredsløbsapparat til at forbinde en effektforsyning til udgangsstiften (208) og kredsløbsapparat som er i stand til at måle lavspændingssignaler fra et termoelement;
- c) analoge målekredsløb og kredsløb til at route frekvenssignaler; eller
- d) kredsløbsapparat til differential spændingsmåling.

DRAWINGS

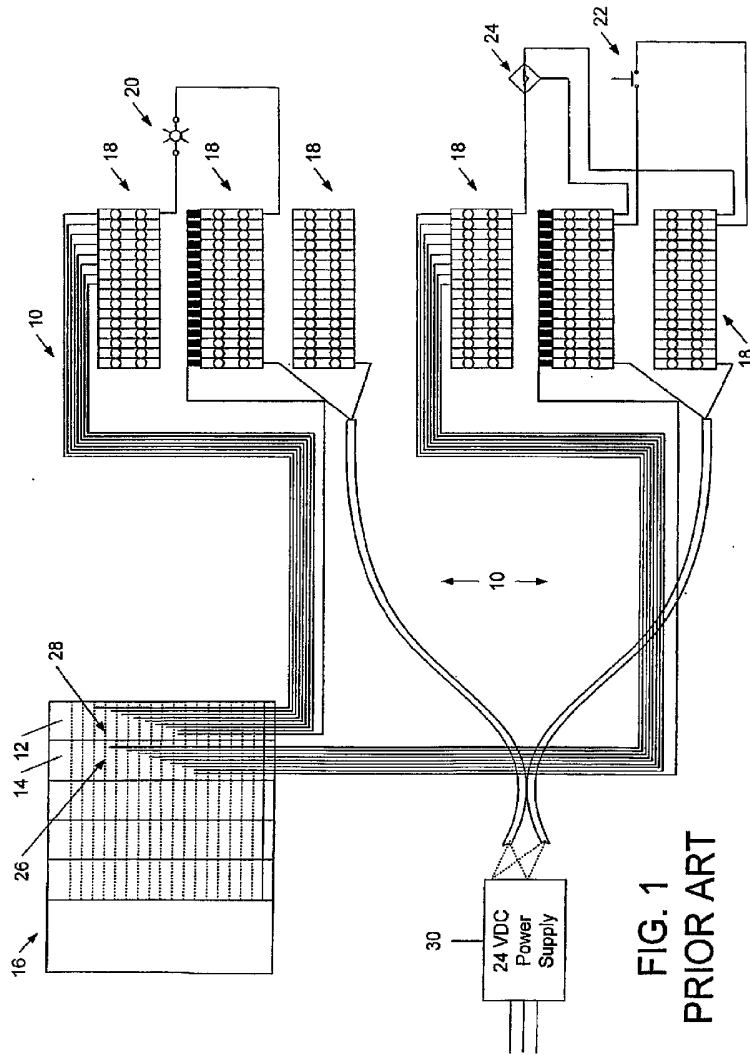

FIG. 1
PRIOR ART

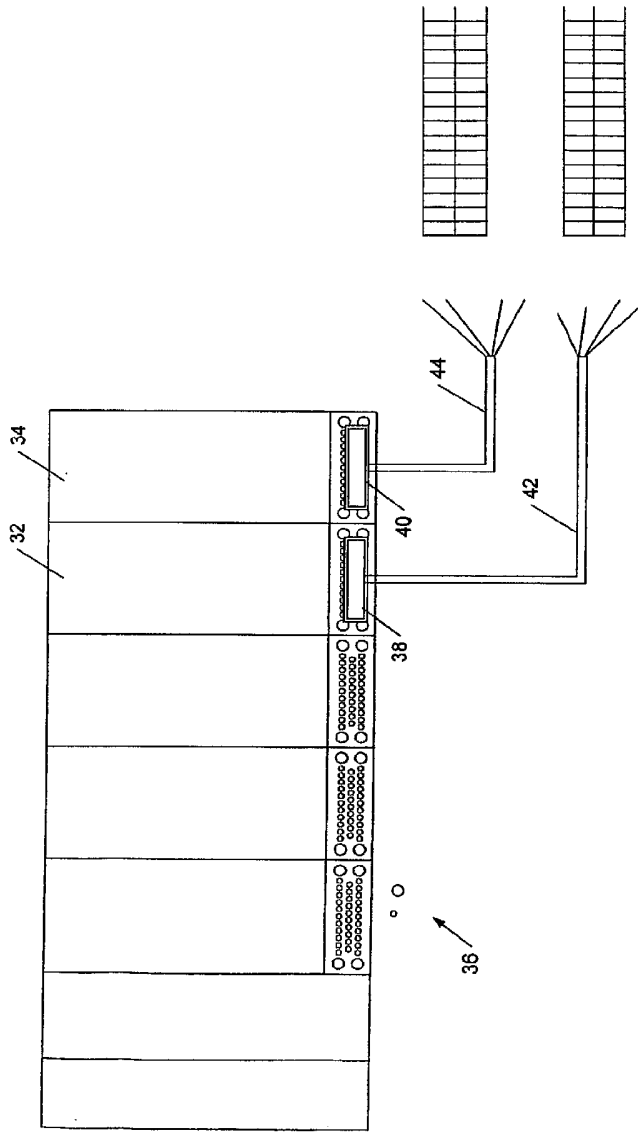

FIG. 2
PRIOR ART

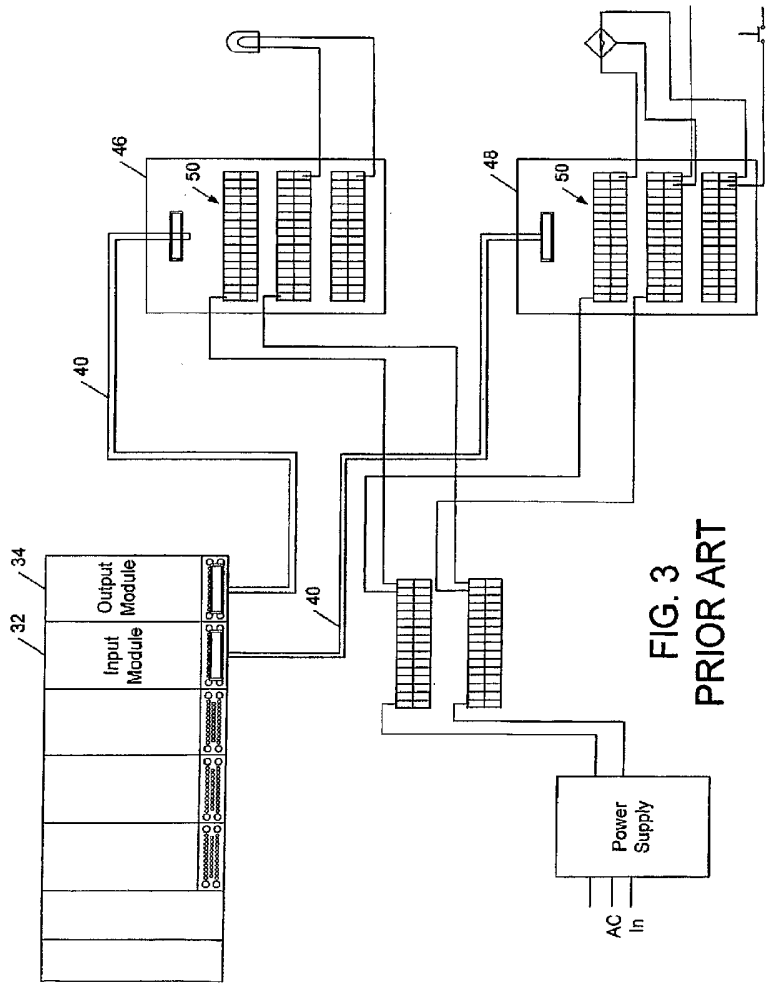

FIG. 3
PRIOR ART

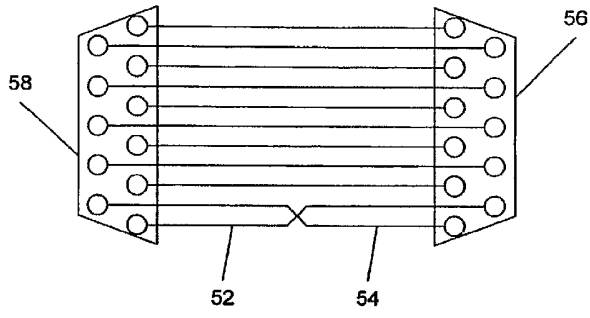

FIG. 4a
PRIOR ART

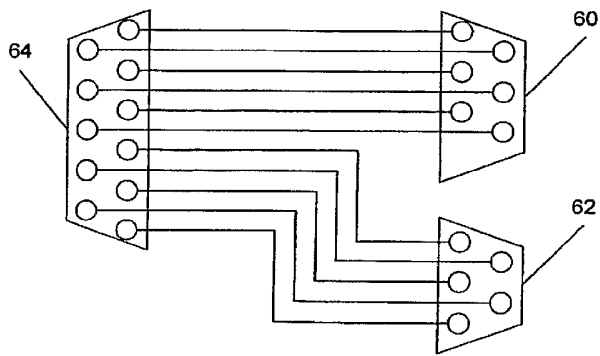

FIG. 4b
PRIOR ART

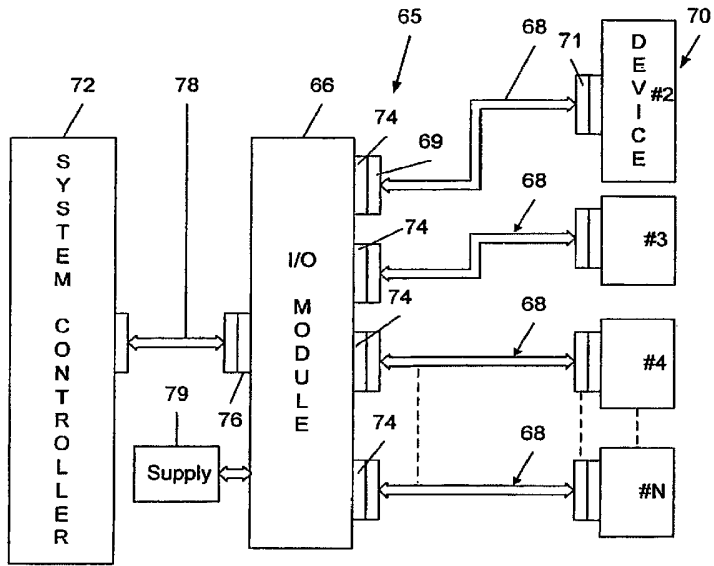
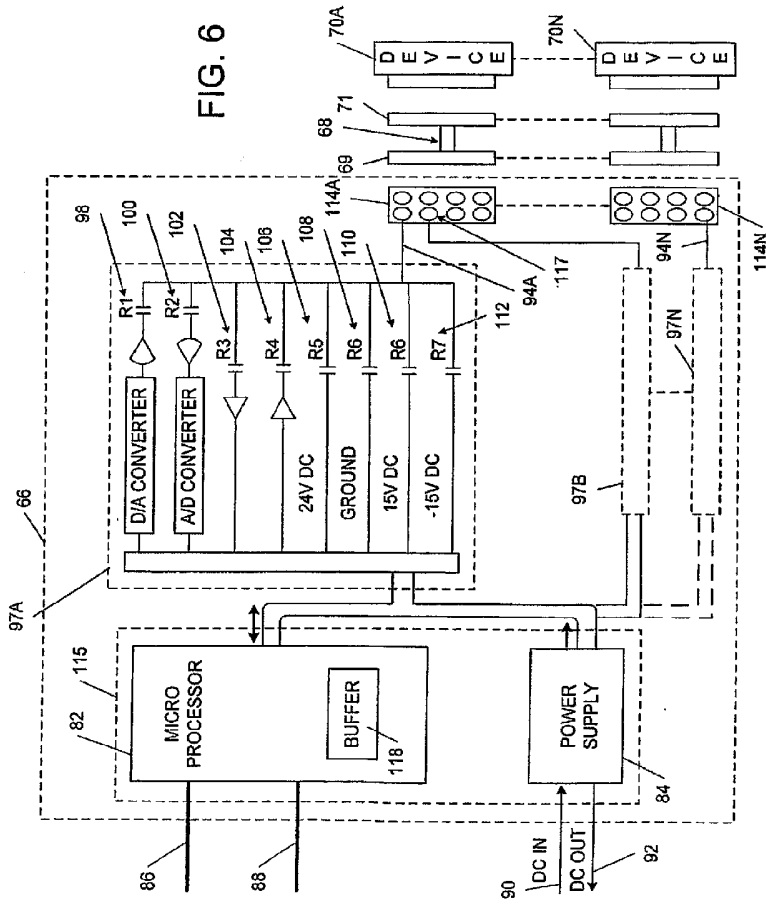

FIG. 5

FIG. 6



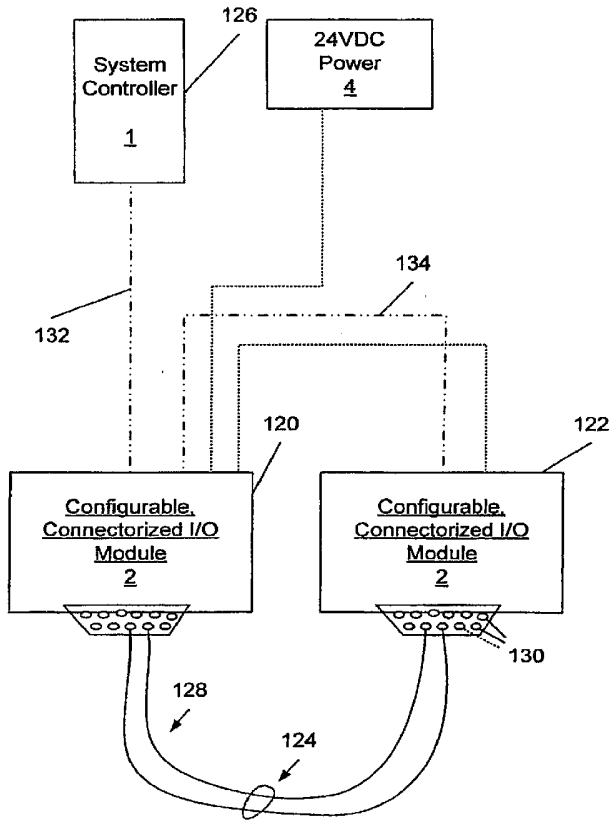

FIG. 7

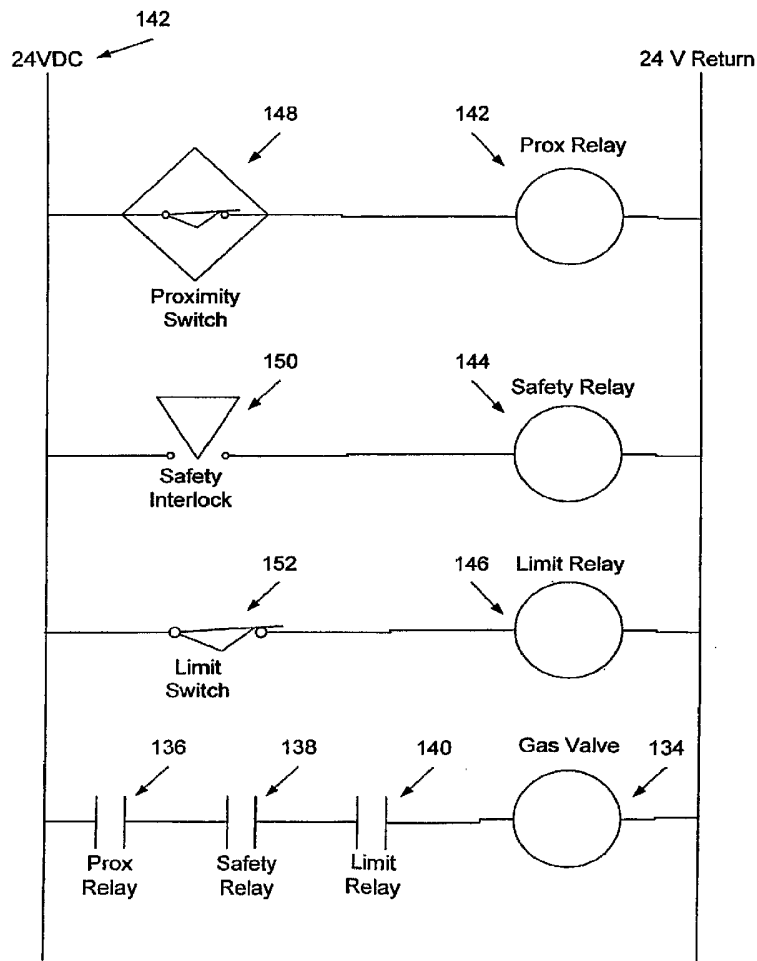

FIG. 8
PRIOR ART

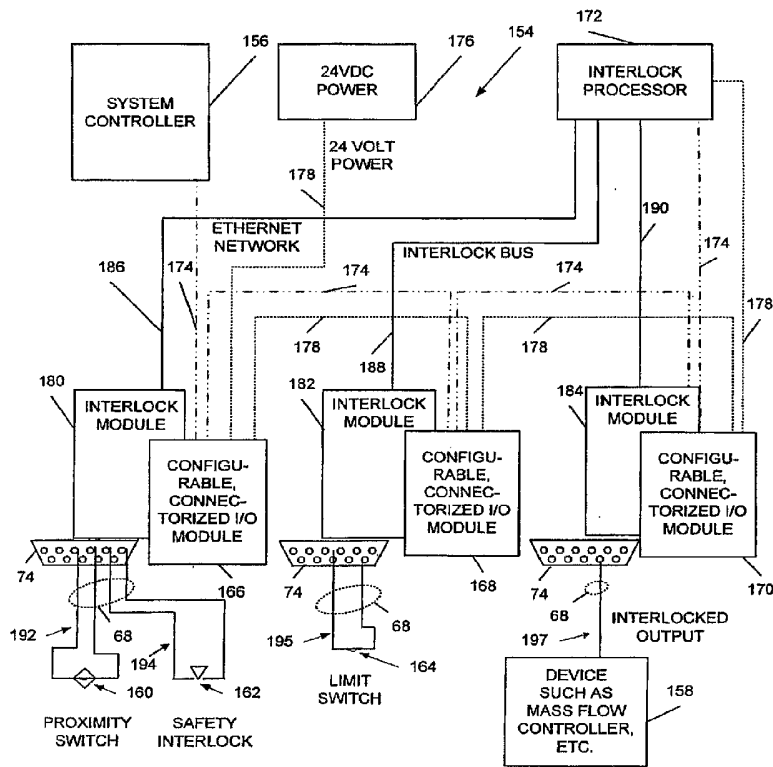

FIG. 9

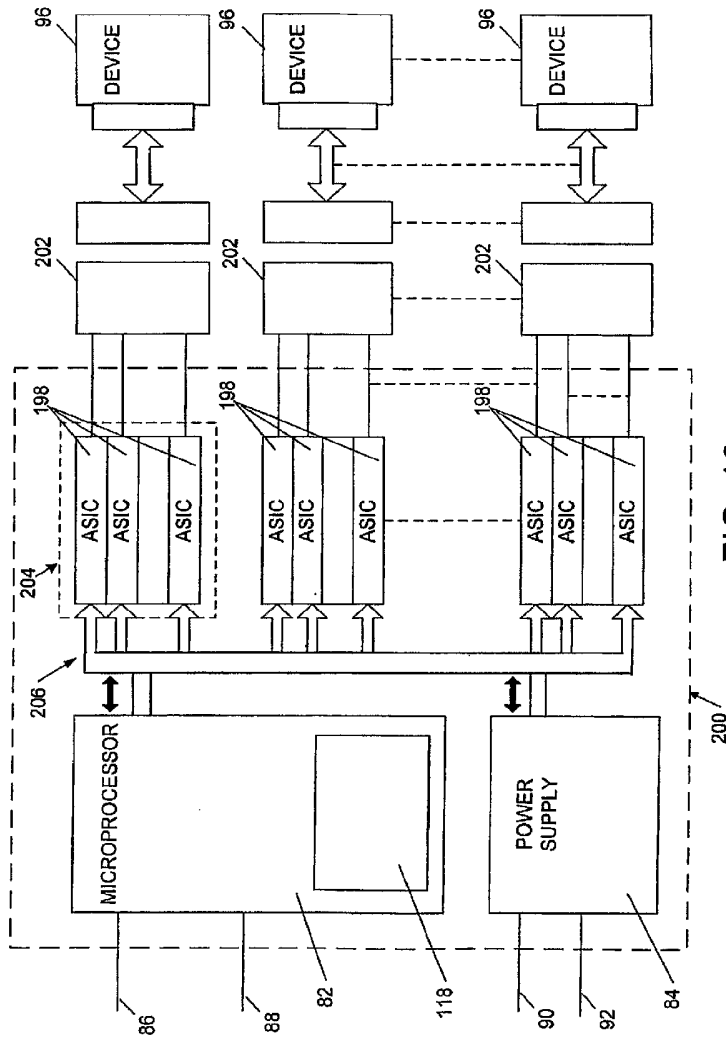

FIG. 10

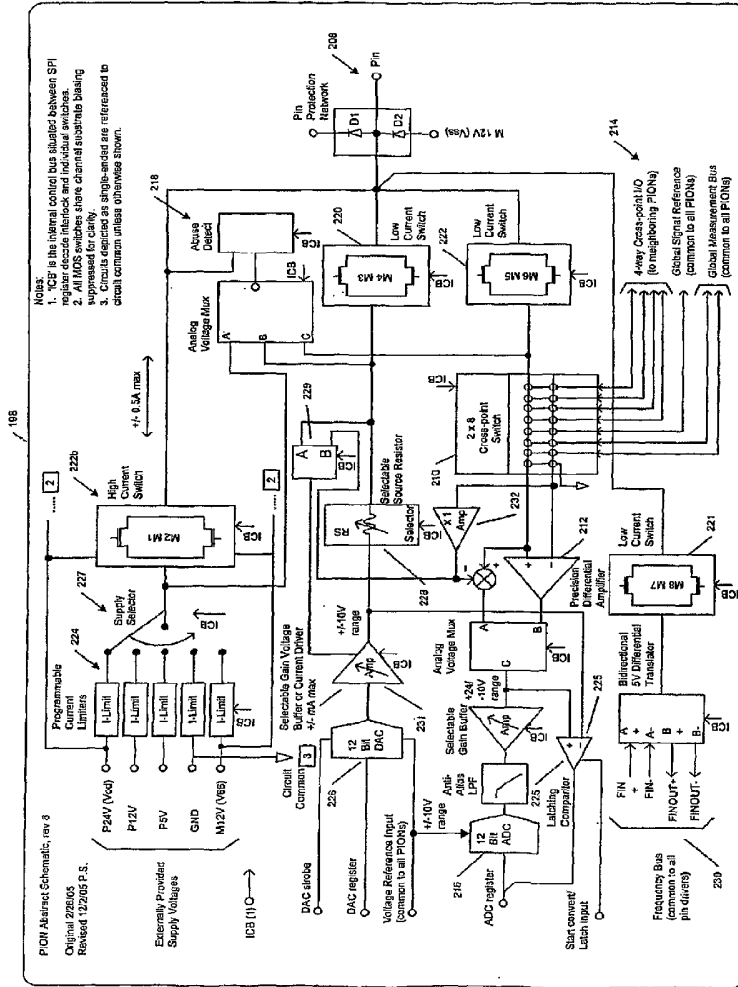

FIG. 11