



US00D854467S

(12) **United States Design Patent**
Smith

(10) **Patent No.:** **US D854,467 S**

(45) **Date of Patent:** **** Jul. 23, 2019**

(54) **REAR BUMPER VALANCE FOR A VEHICLE**

(71) Applicant: **Jaguar Land Rover Limited**, Whitley,
Coventry (GB)

(72) Inventor: **Luke Smith**, Coventry (GB)

(73) Assignee: **Jaguar Land Rover Limited**, Whitley,
Coventry (GB)

(**) Term: **15 Years**

(21) Appl. No.: **29/647,612**

(22) Filed: **May 15, 2018**

(30) **Foreign Application Priority Data**

Nov. 16, 2017 (EM) 004509784

(51) **LOC (11) CL.** **12-16**

(52) **U.S. CL.**
USPC **D12/169; D12/196**

(58) **Field of Classification Search**
USPC D12/169, 196, 190, 163, 171, 86, 90-92,
D12/164; 293/102, 113, 115, 117, 120;
296/180.1, 180.2
CPC B60R 19/02; B60R 19/04; B62D 25/08
See application file for complete search history.

(56) **References Cited**

U.S. PATENT DOCUMENTS

D700,547 S *	3/2014	Saracoglu	D12/169
D749,475 S *	2/2016	Battams	D12/169
D763,143 S *	8/2016	Varga	D12/169
D764,986 S *	8/2016	Faghizadeh	D12/169
D766,786 S *	9/2016	Varga	D12/169
D784,868 S *	4/2017	Yamamoto	D12/169
D792,294 S *	7/2017	McCabe	D12/169
D795,141 S *	8/2017	Ikeda	D12/169
D796,398 S *	9/2017	Badstuebner	D12/169
D801,884 S *	11/2017	Buck	D12/169
D807,801 S *	1/2018	Piscitelli	D12/169

D811,961 S *	3/2018	Sullivan	D12/169
D813,748 S *	3/2018	Kim	D12/169
D813,749 S *	3/2018	Bucher	D12/169
D813,754 S *	3/2018	Loeb	D12/169
D813,755 S *	3/2018	Loeb	D12/169
D814,985 S *	4/2018	Peat	D12/169
D814,988 S *	4/2018	Szavits	D12/169
D821,940 S *	7/2018	Platto	D12/169
D840,290 S *	2/2019	Frascella	D12/164

* cited by examiner

Primary Examiner — Melody N Brown

(74) *Attorney, Agent, or Firm* — Wood Herron & Evans
LLP

(57) **CLAIM**

The ornamental design for a rear bumper valance for a vehicle, as shown and described.

DESCRIPTION

FIG. 1 is a right, front perspective view of a rear bumper valance for a vehicle showing my new design; FIG. 2 is a left, front perspective view thereof; FIG. 3 is a left, rear perspective view thereof; FIG. 4 is a right, rear perspective view thereof; FIG. 5 is a front elevational view thereof; FIG. 6 is a rear elevational view thereof; FIG. 7 is a left side elevational view thereof; FIG. 8 is a right side elevational view thereof; FIG. 9 is a top plan view thereof; FIG. 10 is a bottom plan view thereof; and, FIG. 11 is another front elevational view thereof shown on a vehicle.

The portions of the vehicle shown in the FIG. 11 drawing view in a de-emphasized and half-tone form outside the broken lines and the broken lines representing the boundary and configuration of what is claimed as the design are all for environmental and illustrative purposes only and form no part of the claimed design.

1 Claim, 8 Drawing Sheets



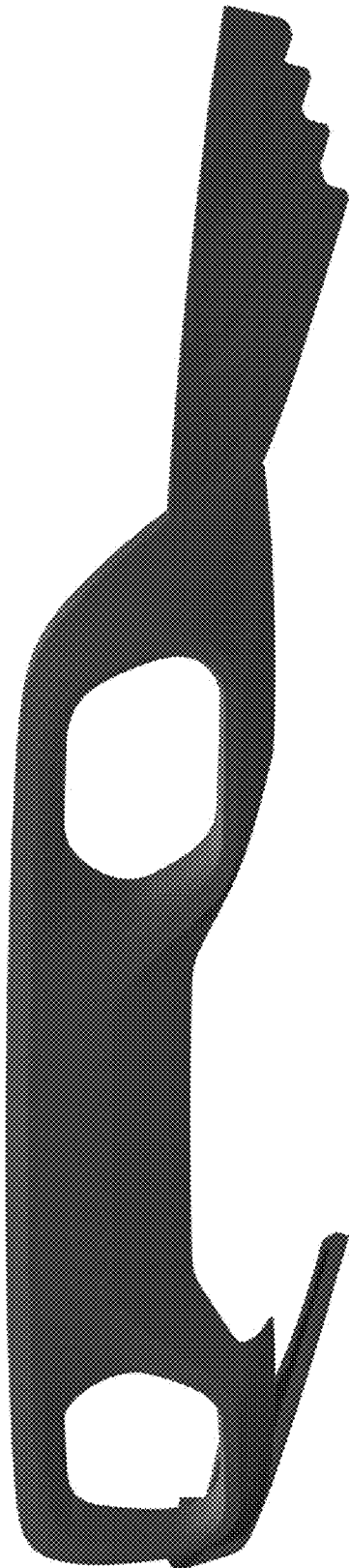

FIG. 1

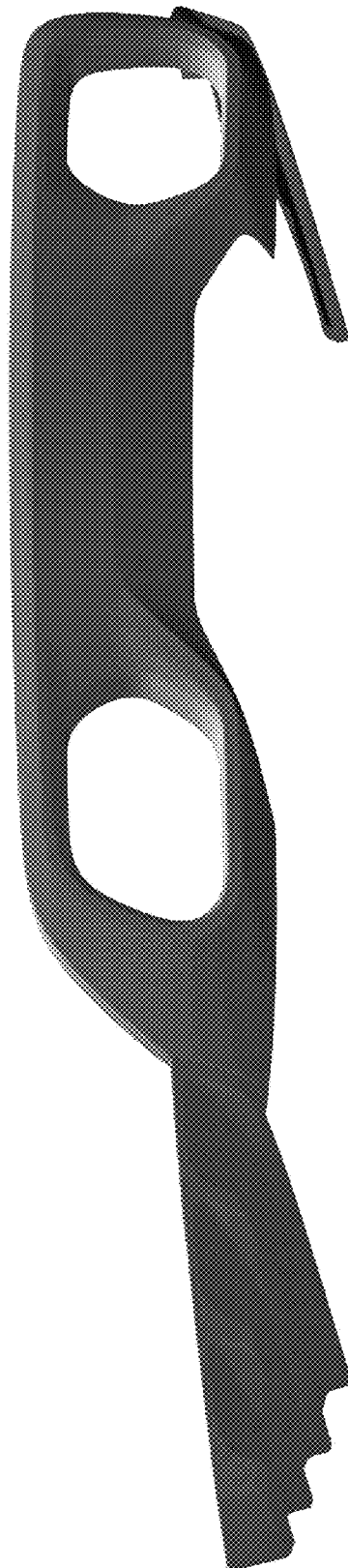

FIG. 2

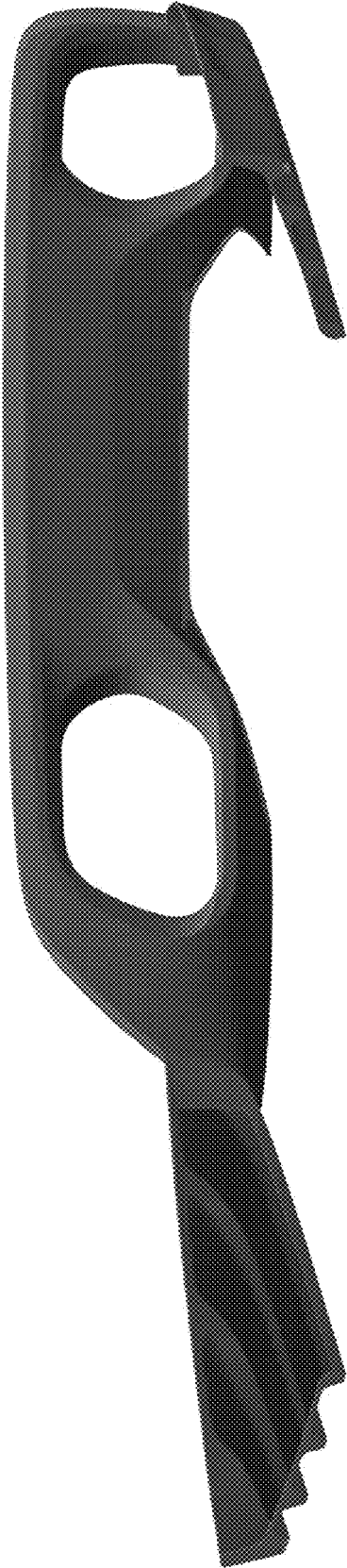

FIG. 3

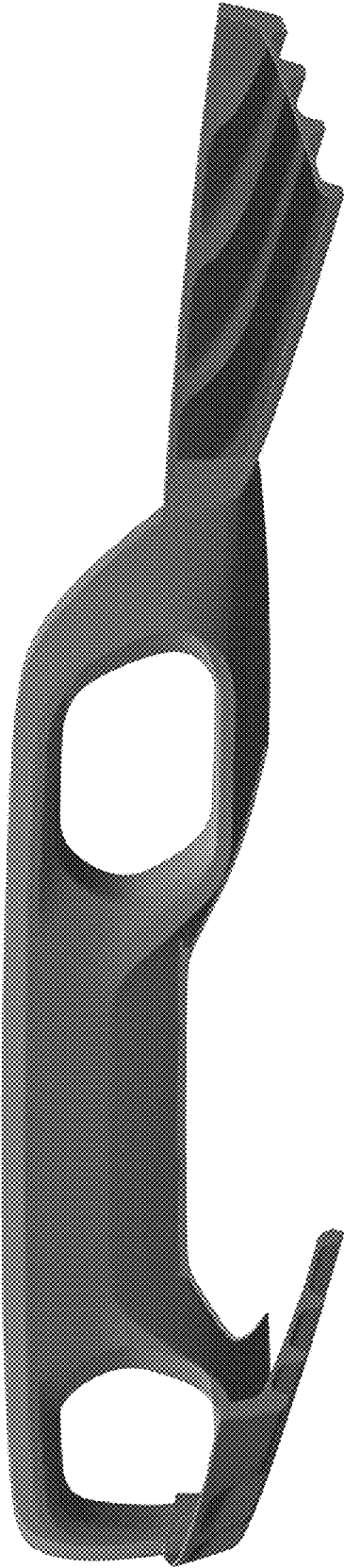

FIG. 4

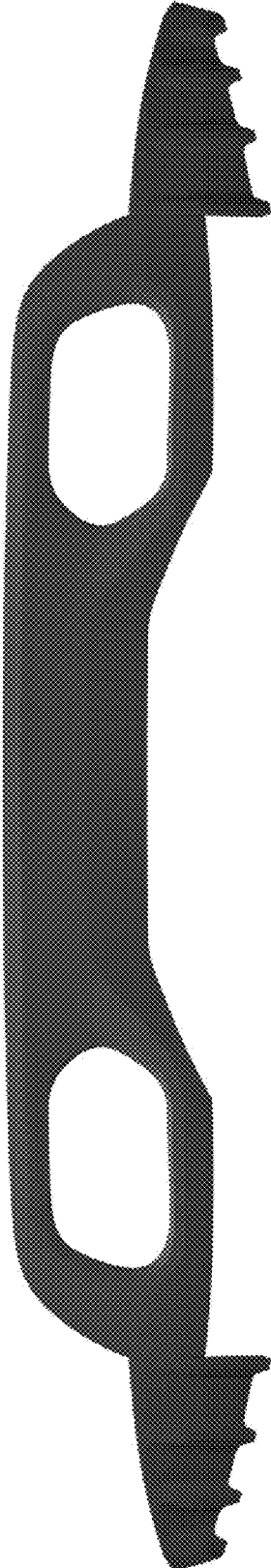

FIG. 5

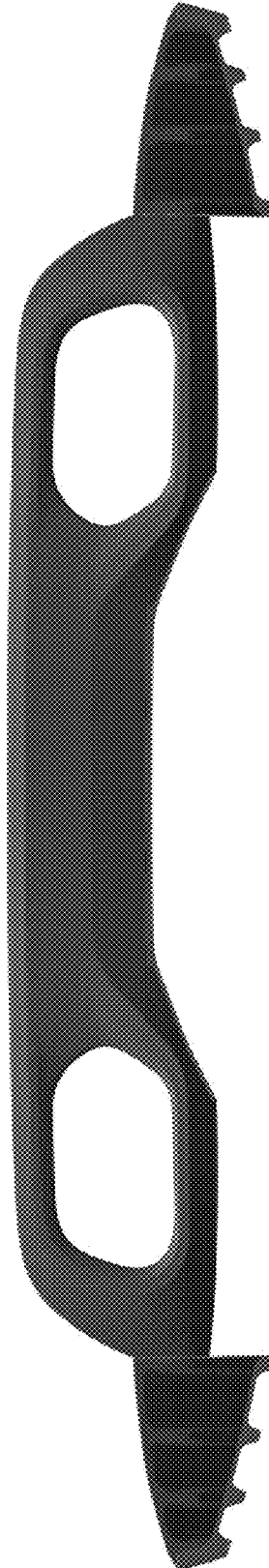

FIG. 6

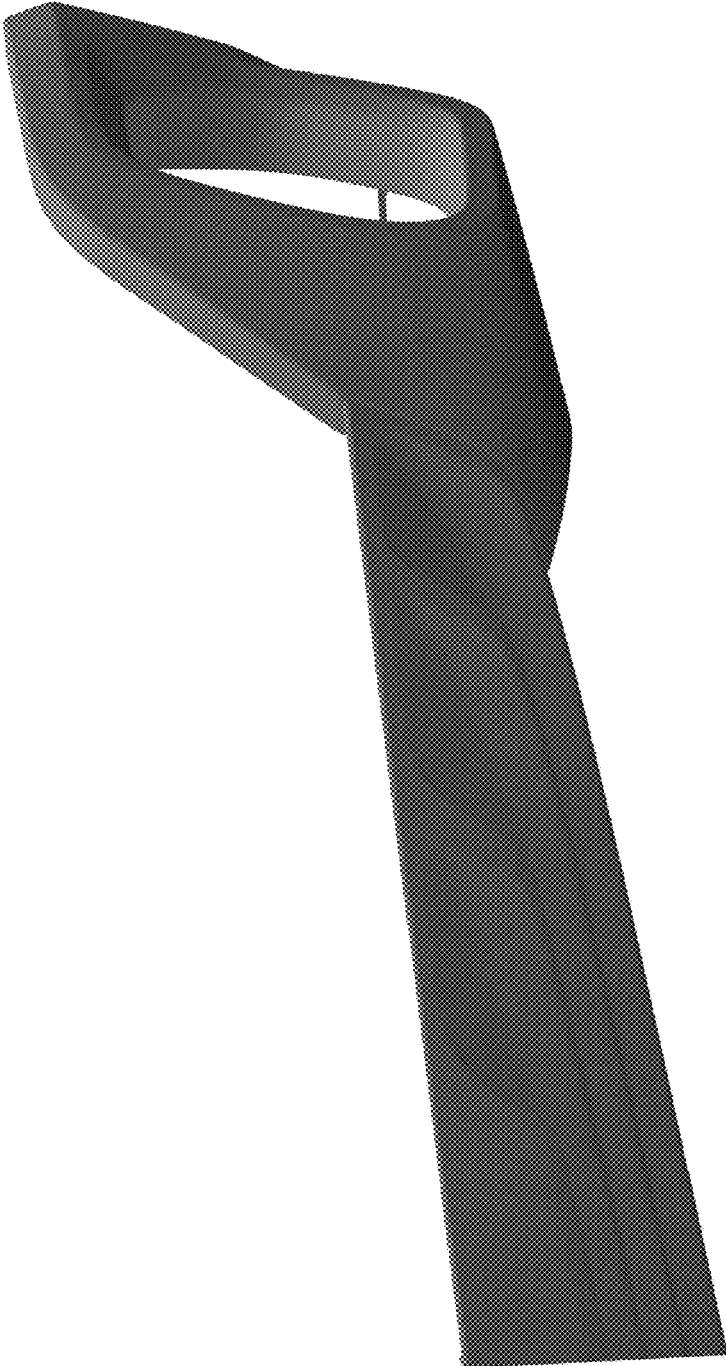

FIG. 7



FIG. 8

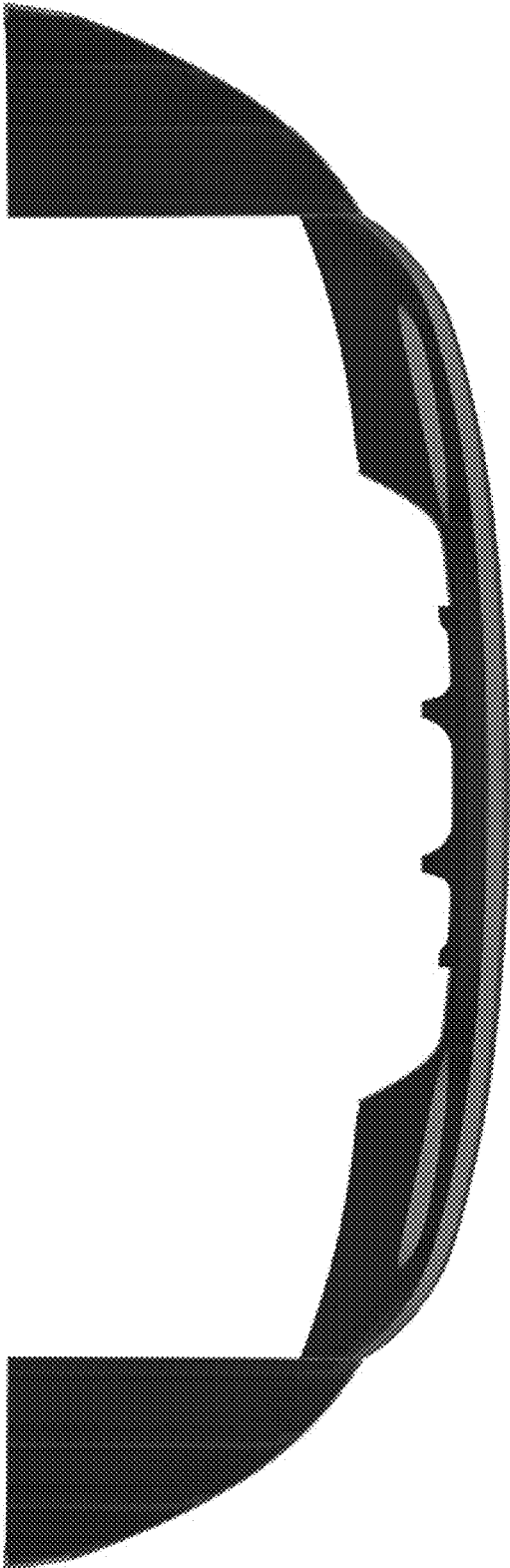

FIG. 9

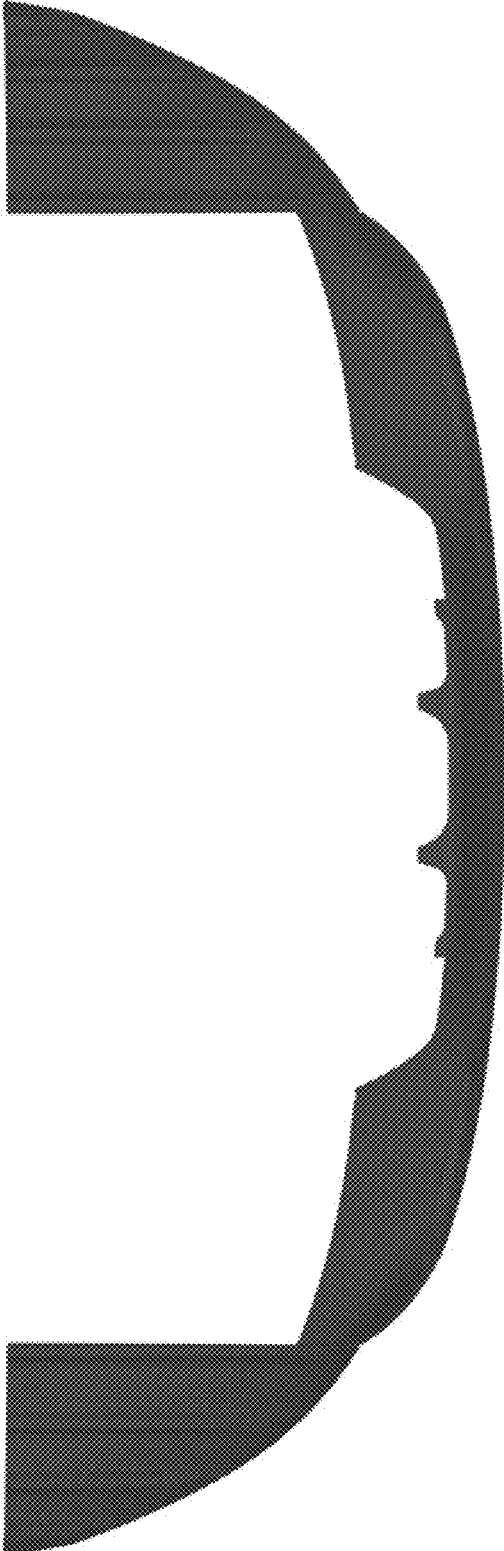

FIG. 10

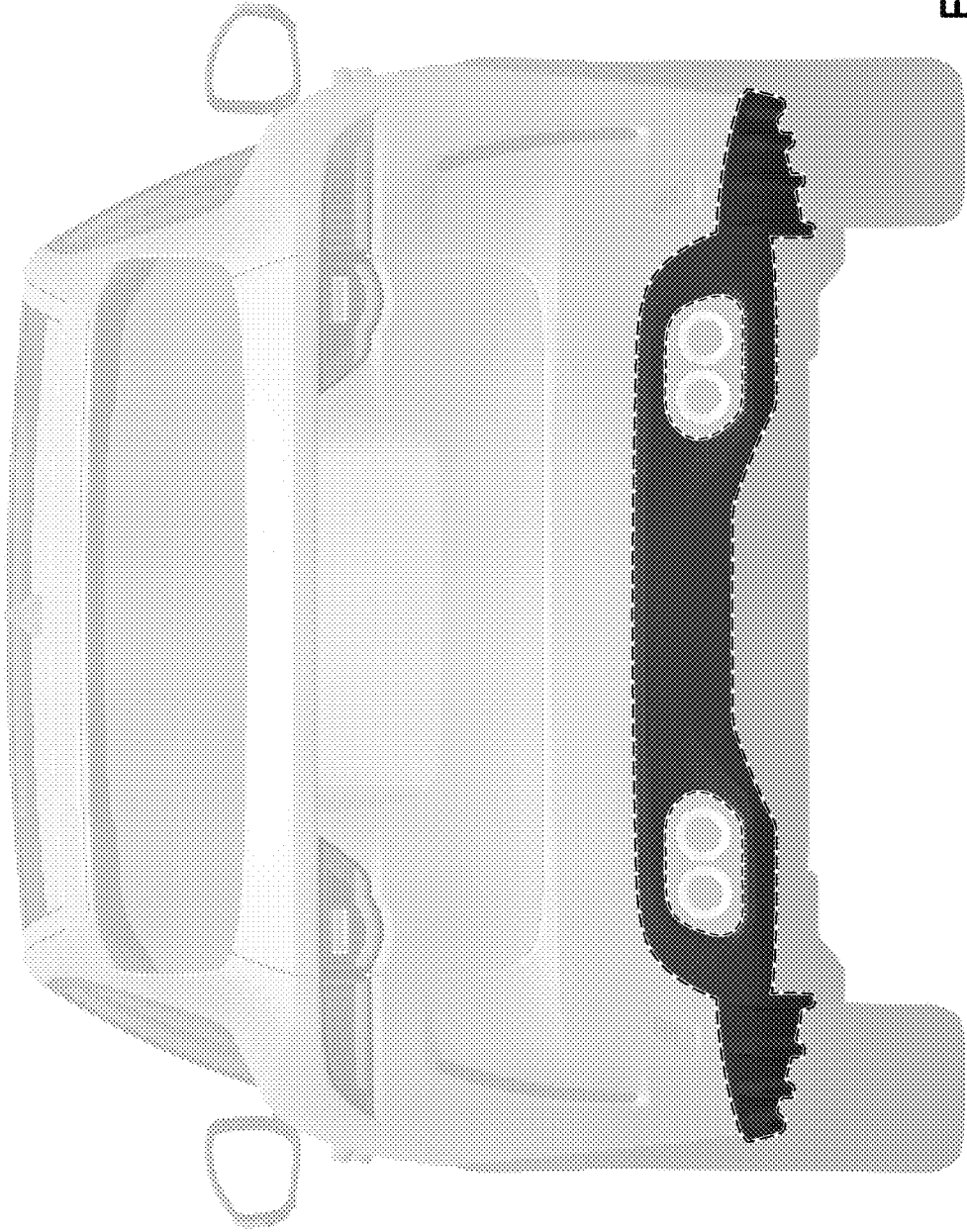

FIG. 11