

**EUROPEAN PATENT APPLICATION**

Application number: 89311319.1

Int. Cl.<sup>5</sup>: **A43B 3/10, A43B 3/30**

Date of filing: 01.11.89

Priority: 01.11.88 US 265752  
27.09.89 US 413382

Date of publication of application:  
09.05.90 Bulletin 90/19

Designated Contracting States:  
**AT BE CH DE ES FR GB GR IT LI LU NL SE**

Date of deferred publication of the search report:  
12.12.90 Bulletin 90/50

Applicant: **TODDLER U, INC.**  
257 Riverside Avenue

Westport Connecticut 06880(US)

Inventor: **Montgomery, Thomas**  
31 Durham Point Road  
Durham New Hampshire 03824(US)  
Inventor: **Silverman, Jeffrey**  
188 Garth Road  
Scarsdale New York 10583(US)

Representative: **Beresford, Keith Denis Lewis**  
et al  
**BERESFORD & Co.** 2-5 Warwick Court High  
Holborn  
London WC1R 5DJ(GB)

**Child's shoe.**

A split-sole shoe (40) has a front outer sole (15) with an outwardly facing recessed section (18) and a heel member (30) with an inwardly facing recessed section (35), the outwardly facing recessed section (35) being connected to the inwardly facing recessed section (35) in an overlapping configuration so as to form an interior relief groove exposing a portion of the inwardly facing recessed section (35) and an exterior relief groove exposing a portion of the outwardly facing recessed section (18), thereby increasing the flexibility of the shoe in the region which flexes while taking a heel-to-toe step. A toe cap

portion (11, 12, 13, 14) is formed together with the front outer sole (15) so as to provide a smooth and continuous transition from the top of the toe cap to the bottom of the front outer sole, thereby enabling an infant or child to drag the toe cap portion (11, 12, 13, 14) of the shoe without stumbling or tripping on a protuberance in the transition region. The bottom surface (17) of the front outer sole (10) is made from a material having a coefficient of friction which is lower than that of the material on the bottom surface (32) of the heel member (30).

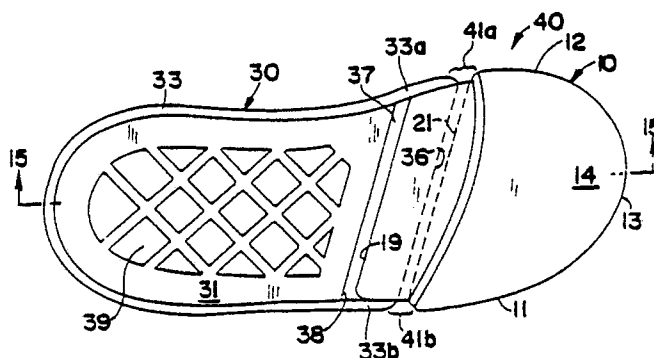

**FIG. 13**



DOCUMENTS CONSIDERED TO BE RELEVANT			
Category	Citation of document with indication, where appropriate, of relevant passages	Relevant to claim	CLASSIFICATION OF THE APPLICATION (Int. Cl.5)
A	FR-A-1 268 900 (GARCIA) * Figures 6,7; page 2, right-hand column, lines 33-51 * ---	1,19,29 ,41,46, 52	A 43 B 3/10 A 43 B 3/30
A	US-A-3 034 235 (HUNTING et al.) * Column 2, lines 49-64; figures 1-3 * ---	1	
A	DE-B-1 055 400 (SCHALLER) ---	1,19,29 ,41,46, 52	
A	GB-A- 332 115 (EDWARDS) ---	29	
A	DE-B-1 485 985 (SOTALOR) ---	1,19,41 ,46,52	
A	DE-U-1 930 344 (FRÖR) -----		
			TECHNICAL FIELDS SEARCHED (Int. Cl.5)
			A 43 B
The present search report has been drawn up for all claims			
Place of search THE HAGUE		Date of completion of the search 01-10-1990	Examiner KUHN E. F. E.
CATEGORY OF CITED DOCUMENTS X : particularly relevant if taken alone Y : particularly relevant if combined with another document of the same category A : technological background O : non-written disclosure P : intermediate document		T : theory or principle underlying the invention E : earlier patent document, but published on, or after the filing date D : document cited in the application L : document cited for other reasons ..... & : member of the same patent family, corresponding document	