

(19) World Intellectual Property Organization
International Bureau



(43) International Publication Date
29 March 2012 (29.03.2012)

(10) International Publication Number
WO 2012/038927 A2

(51) International Patent Classification:

C10M 173/00 (2006.01) *B65G 45/22* (2006.01)
C10M 171/02 (2006.01) *B65D 25/34* (2006.01)
C10M 141/10 (2006.01) *B05D 1/02* (2006.01)

(21) International Application Number:

PCT/IB2011/054184

(22) International Filing Date:

22 September 2011 (22.09.2011)

(25) Filing Language:

English

(26) Publication Language:

English

(30) Priority Data:

61/386,292 24 September 2010 (24.09.2010) US

(71) Applicant (for all designated States except US): **ECO-LAB USA INC.** [US/US]; 370 N. Wabasha Street, St. Paul, Minnesota 55102 (US).

(72) Inventors; and

(75) Inventors/Applicants (for US only): **SEEMEYER, Stefan** [DE/DE]; Luebecker Str. 27, 42697 Solingen (DE). **SCHARRENBACH, Stephan** [DE/DE]; Mahlpfad 1 a, 40789 Monheim am Rhein (DE). **HUTCHINSON, Jeffrey S.** [US/US]; 2007 Schulenberg, Stillwater, Minnesota 55082 (US). **MORRISON, Eric Daniel** [US/US]; 1202 Cherokee Avenue, West St. Paul, Minnesota 55118 (US). **LANG, Jason Gregory** [US/US]; 9418 Stanley Avenue, Bloomington, Minnesota 55437 (US). **CHAMBLEE, Kellan Wesley** [US/US]; 1712 Holton Street, Falcon Heights, Minnesota 55113 (US). **THOMPSON,**

Chad Aaron [US/US]; 19094 Dunbury Avenue, Farmington, Minnesota 55024 (US).

(74) Agent: **SORENSEN, Andrew D.**; Ecolab Usa Inc., 655 Lone Oak Drive, Eagan, Minnesota 55121 (US).

(81) Designated States (unless otherwise indicated, for every kind of national protection available): AE, AG, AL, AM, AO, AT, AU, AZ, BA, BB, BG, BH, BR, BW, BY, BZ, CA, CH, CL, CN, CO, CR, CU, CZ, DE, DK, DM, DO, DZ, EC, EE, EG, ES, FI, GB, GD, GE, GH, GM, GT, HN, HR, HU, ID, IL, IN, IS, JP, KE, KG, KM, KN, KP, KR, KZ, LA, LC, LK, LR, LS, LT, LU, LY, MA, MD, ME, MG, MK, MN, MW, MX, MY, MZ, NA, NG, NI, NO, NZ, OM, PE, PG, PH, PL, PT, QA, RO, RS, RU, RW, SC, SD, SE, SG, SK, SL, SM, ST, SV, SY, TH, TJ, TM, TN, TR, TT, TZ, UA, UG, US, UZ, VC, VN, ZA, ZM, ZW.

(84) Designated States (unless otherwise indicated, for every kind of regional protection available): ARIPO (BW, GH, GM, KE, LR, LS, MW, MZ, NA, SD, SL, SZ, TZ, UG, ZM, ZW), Eurasian (AM, AZ, BY, KG, KZ, MD, RU, TJ, TM), European (AL, AT, BE, BG, CH, CY, CZ, DE, DK, EE, ES, FI, FR, GB, GR, HR, HU, IE, IS, IT, LT, LU, LV, MC, MK, MT, NL, NO, PL, PT, RO, RS, SE, SI, SK, SM, TR), OAPI (BF, BJ, CF, CG, CI, CM, GA, GN, GQ, GW, ML, MR, NE, SN, TD, TG).

Published:

— without international search report and to be republished upon receipt of that report (Rule 48.2(g))



WO 2012/038927 A2

(54) Title: CONVEYOR LUBRICANTS INCLUDING EMULSIONS AND METHODS EMPLOYING THEM

(57) Abstract: The present disclosure relates to conveyor lubricant compositions including an emulsion. The present disclosure also relates to methods of employing such lubricant compositions. In an embodiment, the methods include applying the present lubricant composition to a conveyor with a non-energized nozzle. In an embodiment, the methods include applying the present lubricant composition in a "semi-dry" mode.

CONVEYOR LUBRICANTS INCLUDING EMULSIONS
AND METHODS EMPLOYING THEM

FIELD

The present disclosure relates to conveyor lubricant compositions including an
5 emulsion. The present disclosure also relates to methods of employing such lubricant
compositions. In an embodiment, the methods include applying the present lubricant
composition to a conveyor with a non-energized nozzle. In an embodiment, the
methods include applying the present lubricant composition in a “semi-dry” mode.

BACKGROUND

10 In commercial container filling or packaging operations, the containers typically
are moved by a conveying system at very high rates of speed. Typically, lubricant
compositions are applied to the conveying system to permit high-speed operation of the
conveyor and limit marring of the containers or labels. Lubricants can be “wet”
lubricants or “dry” lubricants.

15 Wet lubricants refer to a concentrated lubricant that is diluted with water to form
an aqueous dilute lubricant solution (i.e., dilution ratios of 100 part of water to 1 part
lubricant up to 500 parts of water to 1 part lubricant), and copious amounts of aqueous
dilute lubricant solutions are applied to the conveyor or containers using spray or
pumping equipment. These lubricant solutions disadvantageously require use of large
20 amounts of water on the conveying line, which must then be disposed of or recycled,
and which cause an unduly wet environment near the conveyor line. Also, variations in
the water can have negative side effects on the dilute lubricant solution. For example,
the presence or absence of dissolved minerals and alkalinity in the water can cause an
unacceptably high coefficient of friction between lubricated surfaces and poor
25 lubrication.

When an aqueous dilute lubricant solution is used, it is typically applied at least
half of the time the conveyor is running, or applied continuously. By running the
aqueous dilute lubricant solution continuously, more water and more lubricant are used,

and the lubricant concentrate drums have to be switched out more often. Much of the dilute aqueous lubricant solution runs off of the conveyor surface and is wasted and furthermore drip pans are required to collect waste lubricant solution and carry it to the drain.

5 A limitation with aqueous dilute lubricant solutions is that when the lubricant spray ceases, COF values increase rapidly and thus conventional aqueous lubricants are applied in a continuous or nearly continuous fashion. It is believed that the COF values increase when the aqueous lubricant drains from the conveyor surface because the lubricating liquid film between surfaces in sliding contact is substantially water. The
10 relatively rapid draining of the aqueous lubricant composition severely limits the period of non-application time.

 “Dry” lubricants refer to lubricant compositions that are applied intermittently to a container or conveyor without dilution. However, this application typically required special dispensing equipment such as energized nozzles. Energized nozzles refer to
15 nozzles where the lubricant stream is broken into a spray of fine droplets by the use of energy, which may include high pressures, compressed air, or sonication to deliver the lubricant. Silicone-based dry lubricants have been described that do not require special dispensing equipment and can be applied using non-energized nozzles. However, silicone is primarily effective at lubricating plastics such as PET bottles, and has been
20 observed to be less effective at lubricating on glass or metal containers, particularly on a metal surface.

 It is against this background that this present disclosure is made.

SUMMARY

 Surprisingly, it has been found that emulsions of certain compositions are
25 effective lubricants for glass and metal containers. The emulsions can be characterized as emulsions of high viscosity oils in which the high viscosity oil is dispersed in water or water plus a hydrophilic diluent. Preferable emulsions of high viscosity oils include compounds which are substantially water insoluble and weakly amphipathic. Weakly amphipathic compounds are characterized by having a hydrophobic group plus a

by relatively higher viscosity and viscosity that varies as a function of the shear rate. Liquids which exhibit different viscosities as a function of shear rate are referred to as non-Newtonian liquids.

While previously it has been described that emulsions may be applied as
5 lubricants by intermittent application, useful examples included emulsions in which the dispersed liquid phase had relatively low viscosity, generally about 20 to 350 centipoise. In such cases, the only required function of the continuous aqueous phase is that of a vehicle to convey the suspended, dispersed oil droplets to surfaces of the conveyor and package in sliding contact. During and following long periods of non-
10 application of the lubricant spray, evaporation of water leaves a lubricating thin film which is substantially or completely composed of the emulsified oil.

In contrast, the presently described emulsions of highly viscous oils including those which contain large proportions of weakly amphipathic compounds provide poor lubrication properties when used as “dry” lubricants including unacceptably high
15 coefficients of friction between parts in sliding contact, unacceptably high levels of soil, excessive wear, excessive amperage draws and high energy requirements, skipping and jumping of chains, chain “tenting” which is also known as “camel backing” (incomplete articulation of adjacent chain links prevents them from lying flat), and motor overheating. Surprisingly, it has been found that these emulsions of high viscosity oils
20 which give poor performance as dry lubricants give excellent performance when used in a semi-dry mode, that is, when the emulsion is diluted with water and applied with larger liquid volume addition rates. Larger liquid volume addition rates relative to “dry” application may be achieved by using larger flow rate nozzles or greater proportion of application time to non-application time, or both. While not wishing to be
25 bound by theory, it is believed that water is an important component of effective lubricant thin films comprising high viscosity oils wherein water acts to reduce the viscosity of the lubricating thin film and lower the coefficient of friction between surfaces in sliding contact whether measurable (as in the case of bottle–conveyor surface and wear strip–conveyor link interfaces) or immeasurable (as in the case of
30 articulating surfaces between conveyor links and pins). Compared to conventional wet

lubricants where water acts as the solvent in a single phase dilute aqueous solution lubricant film, in the case of emulsions of high viscosity oils, it is believed that water is a constituent of a non-homogeneous two phase lubricating film in which the function of water is to reduce the viscosity of the two phase lubricating film.

5 The Lubricant Compositions

The present conveyor lubricant compositions include an emulsion of a high viscosity water insoluble oil. "High viscosity oils" refer to compounds or mixtures of compounds that, at the concentrations described herein, are insoluble in water at 25°C and when mixed with water give either a second, separated liquid phase or form
10 colloidal dispersions which exhibit a Tyndall effect, translucency or opacity. "High viscosity oil" also refers to a water insoluble liquid which has a viscosity of about 300 centipoise or greater, about 500 centipoise or greater, or about 1000 centipoise or greater when measured using a parallel plate rheometer with a 0.25 mm gap between 20 mm diameter plates at a shear rate of 5.9 sec⁻¹. It is understood that the "high viscosity
15 oil" can include a high viscosity oil or a combination of a high viscosity oil and other oils together in one oil phase, where the overall viscosity of the oil phase is high, such as about 300 centipoise or greater, about 500 centipoise or greater, or about 1000 centipoise or greater.

In some embodiments, the high viscosity oil or weakly amphipathic compound
20 can be characterized as non-Newtonian versus Newtonian. A Newtonian fluid has a linear viscosity, regardless of any shear that is placed on the fluid. In contrast, a non-Newtonian fluid does not have a linear viscosity when shear is applied to it. In preferred embodiments the lubricant emulsion comprises a non-aqueous phase that is non-Newtonian where the viscosity varies by more than a factor of 1.1 over a range of
25 shear rate values from 3.0sec⁻¹ to 18.1 sec⁻¹ when measured with a parallel plate rheometer.

Preferred high viscosity oils include weakly amphipathic compounds. In some embodiments, the high viscosity oil can be made up of 0%, at least 10%, at least 25%, at least 50%, or 100% weakly amphipathic compound. Weakly amphipathic
30 compounds are characterized by having a hydrophobic group plus a hydrophilic group

in which the hydrophilic group provides insufficient water solubility to enable the compound to form clear micellular solutions at the concentrations described herein. The high viscosity oil or the water insoluble weakly amphipathic compounds need to be emulsified to make them “water-miscible” or sufficiently water-soluble or water-dispersible so that when added to water or water plus a hydrophilic diluent at the desired use level they form a stable solution, emulsion or suspension. Suitable hydrophilic diluents include alcohols such as isopropyl alcohol. The desired use level will vary according to the particular conveyor or container application, and according to the type of water insoluble weakly amphipathic compound or high viscosity oil and the emulsifier employed.

The present lubricant compositions can include amounts of the water insoluble weakly amphipathic compound or high viscosity oil, emulsifier, and water or hydrophilic diluent in about the following ranges, where the weight percent of the water insoluble weakly amphipathic compounds or high viscosity oils is exclusive of any water or hydrophilic diluent that may be present as an emulsifier:

Lubricant Concentrate Composition Ranges			
	Weight Percents		
Water Insoluble Weakly Amphipathic Compounds/High Viscosity Oil	1 to 20	1.5 to 15	2 to 10
Emulsifier	0 to 20	0 to 15	0 to 10
Water/Hydrophilic Diluent	60 to 99	70 to 98.5	90 to 98
Additional Components	0 to 10	0 to 5	0 to 1
Lubricant Use Composition Ranges (Semi-Dry Mode)			
	Weight Percents		
Water Insoluble Weakly Amphipathic Compounds/High Viscosity Oil	0.01 to 0.35	0.02 to 0.25	0.05 to 0.15
Emulsifier	0 to 0.35	0 to 0.25	0 to 0.15
Water/Hydrophilic Diluent	99.3 to 99.99	99.5 to 99.98	99.7 to 99.95
Additional Components	0 to 0.2	0 to 0.1	0 to 0.02

High Viscosity Oils and Water Insoluble Weakly Amphipathic Compounds

The lubricant compositions of the present disclosure include a water insoluble high viscosity oil which preferably comprises a weakly amphipathic compound. In some embodiments, the water insoluble weakly amphipathic compound or high
 5 viscosity oil is an un-acidified fatty amine, a water insoluble phosphate ester, or alcohol ethoxylate carboxylates.

Preferred weakly amphipathic compounds include:

- Amine or amine derivatives such as oleyl diamino propane, coco diamino propane,
 10 lauryl propyl diamine, dimethyl lauryl amine, PEG coco amine, alkyl C₁₂-C₁₄ oxy propyl diamine, and the amine compositions described in U.S. Pat. Nos. 5,182,035 and 5,932,526, both of which are incorporated by reference herein in their entirety.

- Phosphate esters of the general formula:

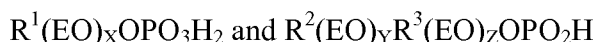

15 in which R¹, R², and R³ are independently linear or branched, saturated and/or unsaturated, optionally hydroxy- and/or epoxy-substituted residues with 6 to 22, e.g., 12 to 18 carbon atoms. Exemplary phosphate esters include oleyl-(EO)₄OPO₃H₂ and oleocetyl-(EO)₅OPO₃H₂.

- Water insoluble alkyl ethercarboxylates of the general formula:



in which R⁴ is a linear or branched, saturated and/or unsaturated, optionally hydroxy- and/or epoxy-substituted residues with 6 to 22, e.g., 12 to 18 carbon atoms. Exemplary alkyl ethercarboxylates include oleocetyl-(EO)₂CH₂COOH and oleocetyl-(EO)₅CH₂COOH.

- 25 • Partial glycerides such as monoglycerides, diglycerides and blends thereof of the general formula:



in which R⁶, R⁷ and R⁸ independently represent a linear or branched, saturated and/or unsaturated ester residue with 6 to 22, for example, 12 to 18 carbon atoms or H with the proviso that at least one of the two residues R⁷ and R⁸ is H. Exemplary monoglycerides, diglycerides, or triglycerides include esters of caproic acid, caprylic acid, 2-ethylhexanoic acid, capric acid, lauric acid, isotridecanoic acid, myristic acid, 5 palmitic acid, palmitoleic acid, stearic acid, isostearic acid, oleic acid, elaidic acid, petroselinic acid, linoleic acid, linolenic acid, eleostearic acid, arachic acid, gadoleic acid, behenic acid, erucic acid, or mixtures thereof. Suitable glycerides include lauric acid glycerides, palmitic acid glycerides, stearic acid glycerides, isostearic acid 10 glycerides, oleic acid glycerides, behenic acid glycerides, erucic acid glycerides, or mixtures thereof and include those displaying a monoglyceride content in the from about 50 to about 95 wt-%, for example, about 60 to about 90 wt-%. Partial esters of glycerine with linear or branched long chain (greater than about 8 carbon atoms) fatty acids include glycerol monooleate, glycerol monoricinoleate, glycerol monostearate, 15 and glycerol monotallate (e.g. Lumulse GMO-K, Lumulse GMR-K, Lumulse GMS-K, and Lumulse GMT-K, available from Lambent Technologies, Gurnee IL and Tegin OV, available from Goldschmidt Chemical Corporation, Hopewell, VA), or a mixture thereof. Suitable partial glycerides also include those sold under the tradenames Cutina EGMS, Cutina GMS-SE, Cutina GMS V, Cutina MD, or Cutina AGS, which are 20 commercially available from Cognis.

- Phospholipids such as phosphatidic acids, real lecithins, cardiolipins, lysophospholipids, lysolecithins, plasmalogens, phosphosphingolipids, sphingomyelins. Suitable phospholipids include phosphatidylcholine, phosphatidylethanolamine, phosphatidylinositol, or N- 25 acylphosphatidylethanolamine, or mixture thereof. Suitable phospholipids also include lecithins such as crude lecithins which have been deoiled, fractionated, spray-dried, acetylated, hydrolyzed, hydroxylated, or hydrogenated and soybean lecithins. As used herein, the general term "lecithin" includes phospholipids.
- Phosphatidic acids are glycerol derivatives which have been esterified in the 1-sn- 30 and 2-position with fatty acids (1-sn-position: mostly saturated, 2-position: mostly

mono- or polyunsaturated), but on atom 3-sn with phosphoric acid. The phosphate radical can be esterified with an amino alcohol, such as choline (lecithin=3-sn-phosphatidylcholine), 2-aminoethanol (ethanolamine), L-serine (cephalin=3-sn-phosphatidylethanolamine or sn-phosphatidyl-L-serine), with myoinositol to give
5 the phosphoinositides [1-(3-sn-phosphatidyl)-D-myoinositols], with glycerol to give phosphatidyl glycerols.

- Cardiolipins (1,3-bisphosphatidyl glycerols) are phospholipids of two phosphatidic acids linked via glycerol. Lysophospholipids are obtained when an acyl radical is cleaved off by a phospholipase A from phospholipids (e.g. lysolecithins). The
10 phospholipids also include plasmalogens in which an aldehyde (in the form of an enol ether) is bonded in the 1-position instead of a fatty acid. Phosphosphingolipids are based on the basic structure of sphingosine or else phytosphingosine.
- Phospholipids such as those sold under the trade names Lipoid S 20 S, Lipoid S 75, Lipoid S 100, Lipoid S 100-3, Lipoid S 75-3N, Lipoid SL 80, and Lipoid SL 80-3,
15 which are commercially available from Lipoid; Phospholipon 85 G, Phospholipon 80, Phospholipon 80 H, Phospholipon 90 G, Phospholipon 90 H, Phospholipon 90 NG, Phospholipon 100 H, Phosal 35B, Phosal 50G, Phosal 50SA, Phosal 53MCT, and Phosal 75SA, which are commercially available from Phospholipon, Cologne Germany; Alcollec Z-3 available from American Lecithin Company, Oxford CT;
20 Emulfluid F30, Emulfluid, Lipotin NE, Lipotin 100, Lipotin SB, Lipotin 100J, Lipotin H, Lipotin NA, Lipotin AH, and Lipopur, which are commercially available from Cargill (Degussa Texturant Systems); Terradrill V 408 and Terradrill V 1075, which are commercially available from Cognis; Yellowthin 100, Yellowthin 200, Lecistar Sun 100, and Yellowthin Sun 200, which are commercially available from
25 Sternchemie; and Lanchem PE-130K available from Lambent Technologies, Gurnee, IL.
- Lanolins and lanolin derivatives including hydrogenated lanolin and lanolin alcohol (e.g Technical Grade Lanolin, Ritawax, and Supersat available from Rita Corporation, Crystal Lake IL).

- Long chain (greater than about 8 carbon atoms) fatty acid compounds including a fatty acid derived from the saponification of vegetable or animal fat or an oil such as tall oil fatty acid, coconut fatty acid, oleic acid, ricinoleic acid, or carboxylic acid terminated short chain polymers of hydroxyl functional fatty acids such as ricinoleic acid and salts thereof (e.g. Hostagloss L4 available from Clariant Corporation, Mount Holly NJ), or a mixture of these compounds. Fatty acid lipophilic compounds include caproic acid, lauric acid, myristic acid, oleic acid, stearic acid (e.g. C-698, C-1299, C-1495, OL-800 and V-1890, available from Proctor and Gamble Chemicals, Cincinnati OH), or a mixture thereof.
- Water insoluble alcohol ethoxylates, alcohol propoxylates, and alcohol ethoxylate propoxylates formed from the addition of ethylene oxide and/or propylene oxide to linear or branched long chain (C8 or greater) fatty alcohols. Exemplary alcohol ethoxylates include oleocetyl-(EO)₂H and dodecyl-(EO)H.
- Sorbitan esters with linear or branched long chain (greater than about 8 carbon atoms) fatty acids such as sorbitan monolaurate, sorbitan monopalmitate, sorbitan monostearate, and sorbitan monooleate (e.g., SPAN series 20, 40, 60, and 80, available from Uniqema, New Castle, DE and Lumisorb SMO, available from Lambent Technologies, Gurnee IL), or a mixture of these surfactants.
- Mono- and di- esters of glycerine with linear or branched long chain (greater than about 8 carbon atoms) fatty acids further esterified with short chain monocarboxylic acids, such as glycerol monostearate lactate (e.g. Grindsted Lactem P22, available from Danisco, Copenhagen Denmark), or a mixture of these surfactants.
- Long chain (greater than about 8 carbon atoms) fatty alcohol compounds including capryl alcohol, 2-ethyl hexanol, capric alcohol, lauryl alcohol, isotridecyl alcohol, myristyl alcohol, cetyl alcohol, oleyl alcohol, behenyl alcohol, and erucyl alcohol.

In some embodiments, the water insoluble weakly amphipathic compounds or high viscosity oils are an un-acidified fatty amine and unneutralized water insoluble phosphate ester. In some embodiments, the water insoluble weakly amphipathic compounds or high viscosity oils are un-acidified fatty amines at a pH from about 8 to about 14.

High viscosity oils may also include other water insoluble oils that are not characterized as weakly amphipathic compounds. Other water insoluble oils useful in the practice of this disclosure include the following:

- Triglycerides of the general formula:

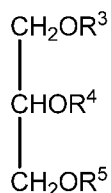

5

in which R^3 , R^4 , and R^5 are independently linear or branched, saturated and/or unsaturated, optionally hydroxy- and/or epoxy-substituted ester residues with 6 to 22, e.g., 12 to 18 carbon atoms. Exemplary triglycerides include those sold under the trade names Myritol 331, Myritol 312, Myritol 318, Terradrill V988, the

10

Terradrill EM, which are commercially available from Cognis; Miglyol 812 N and Miglyol 812, which are commercially available from Sasol, and Lumulse CC33K which is commercially available from Lambent. Triglycerides can include naturally occurring oils from vegetable and animal sources such as coconut oil, sunflower seed oil, canola oil, and lard.

15

- Diesters of glycol or poly(alkylene glycol) compounds with linear or branched long chain (greater than about 8 carbon atoms) fatty acids including neopentyl glycol dicaprylate/dicaprate and PEG-4 diheptanoate (e.g. Liponate NPCG-2 and Liponate 2-DH, available from Lipo Chemicals, Paterson NJ).

20

- Partial and higher sorbitan esters, include for example, di- or tri- esters with linear or branched long chain (greater than about 8 carbon atoms) fatty acids, such as sorbitan tristearate, sorbitan trioleate, and sorbitan sesquioleate (e.g., Lumisorb STS K, available from Lambent Technologies, Gurnee IL, and Liposorb TO and Liposorb SQO, available from Lipo Chemicals, Paterson NJ), or a mixture of these compounds.

25

- Fatty acid esters of polyols include polyol fatty acid polyesters, which term refers to a polyol that has two or more of its hydroxyl groups esterified with linear or

- branched long chain (greater than about 8 carbon atoms) fatty acid groups. For example, the polyol can be esterified with four or more fatty acid groups. Polyol fatty acid polyesters include sucrose polyesters having on average at least four, e.g., at least about five, ester linkages per molecule of sucrose; the fatty acid chains can
- 5 have from about eight to about twenty-four carbon atoms. Other polyol fatty acid polyesters are fatty acid esters of aliphatic or aromatic compounds containing at least two free hydroxyl groups including saturated and unsaturated straight and branch chain linear aliphatics; saturated and unsaturated cyclic aliphatics, including heterocyclic aliphatics; or mononuclear or polynuclear aromatics, including
- 10 heterocyclic aromatics. Fatty acid esters of sucrose include the soyate fatty acid ester of sucrose and the stearate fatty acid ester of sucrose (e.g. Sefose 1618S and Sefose 1618H, available from Proctor and Gamble Chemicals, Cincinnati OH). Fatty acid esters of pentaerythritol and dipentaerythritol include pentaerythrityl tetracaprylate/tetracaprate and dipentaerythrityl hexacaprylate/hexacaprate (e.g.
- 15 Liponate PE-810 and Liponate DPC-6 available from Lipo Chemicals, Paterson NJ).
- Methyl, ethyl, and isopropyl esters of fatty acids including methyl palmitate and methyl stearate (e.g. CE-1695 and CE-1897, available from Proctor and Gamble Chemicals, Cincinnati OH).
 - Esters made from esterification of alcohols with 6 to 22 carbon atoms alcohols with

20 fatty acids such as cetyl palmitate, palmoyl palmitate, cetyl stearate, cetyl isostearate, cetyl oleate, 2-ethyl hexyl palmitate, and stearyl stearate.

 - Fatty alcohol esters of benzoic acid including C12-C15 alkyl benzoate (e.g. Liponate NEB, available from Lipo Chemicals, Paterson NJ).
 - Fatty alcohol esters of phthalic acid or isophthalic acid including dioctyl phthalate.

25 • Fatty alcohol esters of trimellitic acid including tridecyl trimellitate (e.g. Liponate TDTM, available from Lipo Chemicals, Paterson NJ).

 - Fatty acid esters of trimethylol propane include trimethylol propane trioleate and trimethylol propane tricaprinate/caprylate (e.g. Synative ES 2964 available from Cognis and Priolube 3970 available from Uniqema New Castle, DE).

- Mineral oil.

Emulsifier

Useful emulsifiers for preparing lubricant compositions with high viscosity oils include surfactants that are water soluble, that is, capable to give clear micellar

5 solutions above about 1% concentration. Suitable surfactants include:

- polyglyceryl monoesters with linear or branched long chain (greater than about 8 carbon atoms) fatty acids such as triglycerol monooleate (e.g. Lumulse PGO-K, available from Lambent Technologies, Gurnee IL), or a mixture of these surfactants;
- ethoxylated mono- and di- esters of glycerine with linear or branched long chain
10 (greater than about 8 carbon atoms) fatty acids such as poly(oxyethylene) glyceryl monolaurate (e.g. Lumulse POE(7) GML and Lumulse POE(20) GMS-K, available from Lambent Technologies, Gurnee IL), or a mixture of these surfactants;
- ethoxylated sorbitan esters with linear or branched long chain (greater than about 8 carbon atoms) fatty acids such as polyoxyethylene (20) sorbitan monolaurate
15 (polysorbate 20), polyoxyethylene (20) sorbitan monopalmitate (polysorbate 40), polyoxyethylene (20) sorbitan monostearate (polysorbate 60), and polyoxyethylene (20) sorbitan monooleate (polysorbate 80) (e.g., TWEEN series 20, 40, 60, and 80, available from Uniqema, New Castle, DE), or a mixture of these surfactants;
- ethoxylated castor oils such as PEG-5 castor oil, PEG-25 castor oil, and PEG-40
20 castor oil (e.g. Lumulse CO-5, Lumulse CO-25, and Lumulse CO-40 available from Lambent Technologies, Gurnee IL), or a mixture of these surfactants;
- mono- and di- esters of ethylene glycol and poly(ethylene glycol) with linear or branched long chain (greater than about 8 carbon atoms) fatty acids such as ethylene glycol distearate, PEG-400 monooleate, PEG-400 monolaurate, PEG-400 dilaurate,
25 and PEG-4 diheptanoate (e.g. Lipo EGDS available from Lipo Chemicals, Paterson NJ, Lumulse 40-OK, Lumulse 40-L, and Lumulse 42-L available from Lambent Technologies, Gurnee IL and LIPONATE 2-DH, product of Lipo Chemicals, Inc., Paterson NJ), or a mixture of these surfactants;

- EO-PO block copolymers such as poly(ethylene oxide)-poly(propylene oxide)-poly(ethylene oxide) block copolymers and poly(propylene oxide)-poly(ethylene oxide)-poly(propylene oxide) block copolymers (e.g. Pluronic and Pluronic R series products available from BASF Corporation, Florham Park NJ), or a mixture of these
5 surfactants;
- water soluble alcohol ethoxylates, alcohol propoxylates, and alcohol ethoxylate propoxylates formed from the addition of ethylene oxide and/or propylene oxide to linear or branched long chain (C8 or greater) fatty alcohols such as poly(ethylene oxide) undecyl ether, poly(ethylene oxide) ether with (C12-C15) linear primary
10 alcohols, poly(ethylene oxide) ether with (C14-C15) linear primary alcohols, and ethoxylated propoxylated C8-10 alcohols (e.g. Tomadol 25-7 alcohol ethoxylate and Tomadol 45-7 alcohol ethoxylate available from Air Products, Inc., Allentown PA; and Antarox BL-214 available from Rhodia, Cranbury NJ), or a mixture of these surfactants;
- 15 • alcohol ethoxylates formed from the addition of ethylene oxide to linear and branched alkylphenol compounds such as poly(ethylene oxide) ether with nonyl phenol (e.g. Marlipal O13/100 available from Sasol, Lutensol TDA 9 available from BASF, Surfonic N95, available from Huntsman Chemical Corporation, The Woodlands, TX), or a mixture of these surfactants;
- 20 • alkylated mono-, di- and oligoglycosides containing 8 to 22 carbon atoms in the alkyl group and ethoxylated alkylated mono-, di- and oligoglycosides containing 8 to 22 carbon atoms in the alkyl group such as poly(D-glucoopyranose) ether with (C8-C14) linear primary alcohols (e.g. Glucopon 425N/HH, available from Cognis North America, Cincinnati OH), or a mixture of these surfactants;
- 25 • amide compounds formed from linear or branched long chain (greater than about 8 carbon atoms) fatty acids such as coconut acid diethanolamide and oleic acid diethanolamide (e.g. Ninol 40-CO and Ninol 201, available from Stepan Corporation, Northfield IL and Hostacor DT, available from Clariant Corporation, Mount Holly, NC), or a mixture of these surfactants;

- ethoxylate compounds formed from the addition of ethylene oxide to amide compounds formed from linear or branched long chain (greater than about 8 carbon atoms) fatty acids such as poly(ethylene oxide) ether with coconut acid ethanolamide (e.g. Ninol C-5 available from Stepan Corporation, Northfield IL), or a mixture of these surfactants;
- nonionic silicone surfactants such as poly(ethylene oxide) ether with methyl bis(trimethylsilyloxy) silyl propanol (e.g. Silwet L77 available from Momentive Performance Materials, Wilton NJ), or a mixture of these surfactants;
- ether carboxylic acids with linear or branched chain with greater than 6 carbon atoms and sufficient ethylene oxide residues so as to be water soluble (e.g. Akypo LF 6 available from KAO Chemicals, Akypo RO 90 available from KAO Chemicals, Emulsogen COL 100 available from Clariant);
- water soluble phosphate esters of the general formula:

$$R^1(EO)_xOPO_3H_2$$
 in which R^1 is a linear or branched alkyl group with 6 to 22, e.g., 12 to 18 carbon atoms or an alkylphenol group. Exemplary phosphate esters include $C_8-C_{10}-(EO)_6OPO_3H$ such as Rhodafac RA-600, available from Rhodia, Cranbury NJ);
- water soluble long chain (greater than about 8 carbon atoms) alkyl sulfonate and sulfate compounds such as octanesulfonic acid, sulfuric acid ester with lauryl alcohol, sulfuric acid ester with lauryl alcohol and salts thereof (e.g. Texapon K-12G and Texapon K-14S available from Cognis North America, Cincinnati OH), or a mixture of these surfactants;
- water soluble sulfonated succinic acid esters with ethoxylated long chain (greater than about 8 carbon atoms) alcohols such as Texapon SB 3KC available from Cognis North America, Cincinnati OH), or a mixture of these surfactants;
- water soluble sulfuric acid esters of linear or branched long chain (greater than about 8 carbon atoms) alcohol ethoxylates, alcohol propoxylates, alcohol ethoxylate propoxylates and ethoxylated linear and branched alkylphenol compounds and salts thereof such as sodium dodecylpoly(oxyethylene) sulfate (e.g., Texapon N70

available from Cognis North America, Cincinnati OH), or a mixture of these surfactants;

- water soluble sulfonates of benzene, cumene, toluene and alkyl substituted aromatic compounds and salts thereof such as sodium alkyl benzene sulfonic acid (e.g. Nansa HS90/S, available from Huntsman Chemical Corporation, The Woodlands, TX), or a mixture of these surfactants; or
- a mixture of such surfactants.

Preferred emulsifiers include Akypo RO 90, Emulsogen COL 100, and Emulsogen CNO 080.

10 More About Emulsions and Emulsifiers

When dispersing oils or hydrophobic materials, the present formulators have found that emulsification systems made up of two or more emulsifiers tend to give better dispersion properties, for example more stable dispersions, than a single emulsifier. When formulating emulsions with two or more emulsifiers, emulsifiers with different HLB values can be used and the ratio of emulsifiers adjusted to achieve a composite HLB value that is most suitable for emulsifying the hydrophobic material. In the case that two or more emulsifiers with different HLB values are used, it may be the case that emulsifiers with low HLB values are insoluble in water and themselves meet the definition of weakly amphiphatic compounds as described above. Therefore some compounds included in a list of weakly amphiphatic compounds useful in the present disclosure will also be included in a list of emulsifiers useful in the present disclosure.

Although the terms colloid and emulsion are sometimes used interchangeably, emulsion tends to imply that both the dispersed and the continuous phase are liquid. A commonly referred to example of an emulsion is milk, in which most of the milk lipid is in the form of globules ranging in size from 0.1 to 15 μm in diameter. In the context of the present disclosure, by emulsion it is meant a colloidal system in which the dispersed phase is a liquid, a semi-solid, or a low melting solid with a melting point less than about 100 °C and wherein the lipophilic compound is dispersed in and remains separate from a liquid continuous phase which may be water, an aqueous solution, or another

polar liquid in which the lipophilic compound is insoluble, and wherein the particle size of the dispersed phase ranges between about 10 angstroms and 15 microns. Emulsions of the present disclosure are characterized by one or more of the following: is opaque or translucent, exhibits a Tyndall effect, and/or contains dispersed material that will not
5 pass through a membrane.

An emulsifier stabilizes an emulsion. Typically emulsifiers are amphipathic surface active compounds which possess both hydrophilic and hydrophobic moieties. The ratio of hydrophilic and hydrophobic moieties in a surfactant is commonly expressed as the hydrophilic-lipophilic balance or HLB. In the preparation of
10 emulsions, it may be desirable to use more than one emulsifying compound in which case the emulsifier present in the greatest concentration may be referred to as the primary emulsifier and emulsifiers present in lower concentrations may be referred to as co-emulsifiers or secondary emulsifiers, or all of the emulsifiers present in a composition may be referred to as co-emulsifiers.

15 Emulsions are unstable and thus do not form spontaneously. There are two prevalent methods for formation of colloidal dispersions including emulsions which are generation of the dispersed phase in situ and introduction of the dispersed phase into the continuous phase with energy in processes including heating, shaking, stirring, high shear mixing, and microfluidization. Emulsions of the present disclosure can be
20 prepared by introduction of the dispersed phase into the continuous phase.

Over time, emulsions tend to revert to the stable state of oil separated from water, a process which is slowed by emulsifiers. It is understood that in the context of the present disclosure that "stable emulsion" does not refer only to systems that are thermodynamically stable, but also includes systems in which the kinetics of
25 decomposition have been greatly slowed, that is, metastable systems. Emulsions can decompose through processes of flocculation (aggregation of dispersed particles), creaming (migration of the dispersed particles to the top of the emulsion due to buoyancy), and coalescence (combination of dispersed droplets to form larger ones).

In certain embodiments, a stable emulsion according to the present disclosure
30 does not physically phase separate, exhibit creaming or coalescence, or form precipitate.

In an embodiment, the emulsion is sufficiently stable that it is stable under conditions at which a conveyor lubricant composition is stored and shipped. For example, in an embodiment, the present stable emulsion does not phase separate in one month at 4 to 50 °C, or even in two months or three months at such temperatures.

5 Dialysis presents a simple test for insolubility of a lipophilic compound. A lipophilic compound can be considered insoluble if when dialyzed through a membrane with a molecular weight cut off of 1,000, the lipophilic compound is retained in the interior of the dialysis tubing.

 Because the densities of high viscosity water insoluble oils and weakly
10 amphipathic compounds are often greatly different than that of water, stabilization of fluid emulsions is favored by small particle sizes. Small particle size oil in water emulsions can be provided by the use of high shear processes, by the use of co-solvents, or they may be provided by certain compositions and concentrations of high viscosity oils with emulsifiers/and or anionic surfactants and water, or both co-solvents and high
15 shear processes. For example, in the absence of high shear processing, addition of a mixture of high viscosity oil plus emulsifiers to stirring water plus hexylene glycol solution may give a stable emulsion with a small particle size whereas addition of the same mixture of oil and emulsifiers to water alone will not. Emulsions of the present disclosure can have volume average particle sizes less than about 10 microns, e.g., less
20 than about 3 microns, or less than about 1 micron. For ease of application by spraying, an emulsion of the present composition can have a viscosity of about 40 cP or less.

Additional Components

 The lubricant compositions can contain additional components if desired. For example, the compositions can contain adjuvants such as antimicrobial agents,
25 colorants, foam inhibitors or foam generators, cracking inhibitors (e.g., PET stress cracking inhibitors), viscosity modifiers, film forming materials, surfactants, antioxidants, antistatic agents, corrosion inhibitors and mixtures thereof. The amounts and types of such additional components will be apparent to those skilled in the art.

The lubricant composition can be a liquid or semi-solid at the time of application. In some embodiments, the lubricant composition is a liquid having a viscosity that will permit it to be pumped and readily applied to a conveyor or containers, and that will facilitate rapid film formation whether or not the conveyor is in motion. The lubricant composition can be formulated so that it exhibits shear thinning or other pseudo-plastic behavior, manifested by a higher viscosity (e.g., non-dripping behavior) when at rest, and a much lower viscosity when subjected to shear stresses such as those provided by pumping, spraying or brushing the lubricant composition. This behavior can be brought about by, for example, including appropriate types and amounts of thixotropic fillers (e.g., treated or untreated fumed silicas) or other rheology modifiers in the lubricant composition.

Methods of Using the Present Lubricants

The present disclosure provides in one aspect, a method for lubricating the passage of a container along a conveyor including applying the lubricant compositions to at least a portion of the container contacting surface of the conveyor or to at least a portion of the conveyor contacting surface of the container. In some embodiments, the present disclosure is directed to a method of applying a lubricant composition in a "semi-dry" mode. The composition can be applied while the conveyor is at rest or while it is moving, e.g., at the conveyor's normal operating speed.

The lubricant composition can be applied in a constant or intermittent fashion. The lubricant composition can be applied in an intermittent fashion in order to minimize the amount of applied lubricant composition. It has been discovered that the present composition may be applied in a "semi-dry" mode. A "semi-dry" mode means that the lubricant has sufficiently low concentration of active lubricant that it is applied intermittently with greater application volume than a "dry" lubricant. For "semi-dry" application, the lubricant is applied for a period of time and not applied for a period of time and the ratio of not applied: applied time is between about 2:1 and 32:1 whereas for a "dry" lubricant the ratio of not applied: applied time is typically greater than about 50:1. It has been found that emulsions of high viscosity oils create unacceptably high coefficients of friction when run in a traditional "dry" mode, for example with ratios of

not applied: applied time is typically greater than about 50:1 as described in US Patent 7,741,257 (Valencia Sil et al) and US Patent Application No. 20080176778 (Seemeyer et al). In addition to creating high COF values between packages and track and between parts in sliding contact, “dry” application of emulsions of high viscosity oils also tends
5 to create excessive soiling on the track and this soiling ends up on the bottles that are ultimately shipped to consumers. Dirty bottles create the perception of a lower quality product with consumers. On the other hand, when the water insoluble weakly amphipathic compounds or high viscosity oils are run in a “wet” mode, they require copious amounts of water which drains from the conveying line and must then be
10 disposed of or recycled, and which causes an unduly wet environment near the conveyor line.

When run in a semi-dry mode, the lubricant composition may be applied for a period of time of about 5 seconds to about 6 minutes, about 10 seconds to about 4 minutes, and about 15 seconds to about 2 minute. Thereafter, the lubricant
15 compositions do not need to be applied for about 30 seconds to about 25 minutes, about 1 to about 15 minutes, or about 2 to about 12 minutes. The application period may be long enough to spread the composition over the conveyor belt (i.e. one revolution of the conveyor belt). During the application period, the actual application may be continuous, i.e. lubricant is applied to the entire conveyor, or intermittent, i.e. lubricant
20 is applied in bands and the containers spread the lubricant around. The lubricant can be applied to the conveyor surface at a location that is not populated by packages or containers. For example, the lubricant spray can be applied upstream of the package or container flow or on the inverted conveyor surface moving underneath and upstream of the container or package.

25 In some embodiments, the ratio of non-application time to application time may be from about 2:1 to about 32:1, from about 3:1 to about 28:1, from about 4:1 to about 24:1, and from about 10:1 to about 20:1, where the lubricant maintains a low coefficient of friction in between lubricant applications.

In some embodiments, the lubricant maintains a coefficient of friction below
30 about 0.4, below about 0.2, below about 0.15, or below about 0.12, even when the

lubricant is not being applied. The lubricant coating thickness can be maintained generally at the container/conveyor interface at greater than or equal to about 0.0001 mm, e.g., about 0.001 to about 2 mm, and such as about 0.005 to about 0.5 mm, even when the lubricant is not being applied.

5 In some embodiments, a feedback loop may be used to determine when the coefficient of friction reaches an unacceptably high level. The feedback loop may trigger the lubricant composition to turn on for a period of time and then optionally turn the lubricant composition off when the coefficient of friction returns to an acceptable level.

10 In some embodiments, the lubricant compositions and methods of using the lubricant compositions do not create an unacceptably high level of soiling on the conveyor. Unacceptably soiled can be characterized in a number of way. For example, in some embodiments, unacceptably soiled refers to a level of soil such that when the package that has been conveyed is placed on a white surface such as cloth or paper, an
15 unacceptably visible mark is left. In some embodiments, unacceptably soiled refers to the conveyor surface having an unacceptably soiled visual appearance. In some embodiments, unacceptably soiled refers to a quantified level of soiling. For example, in the case of production lines which include stainless steel conveyors, the extent of soiling may be measured in terms of weight of iron present as soil per container or per
20 conveyor belt chain link. For example the iron containing soil may be analyzed by wiping the package or the chain link with a paper tissue and then quantifying iron present by digestion and spectroscopy such as inductively coupled plasma spectroscopy. Acceptable levels of soil for bottles may be less than 100 μg iron/bottle, less than 50 μg iron /bottle, or less than 25 μg iron /bottle. Acceptable levels of soil for conveyor belt
25 chain links may be less than 800 μg iron/square inch of link surface, less than 400 μg iron/square inch of link surface, or less than 100 μg iron/square inch of link surface. The amount of soil can also be measured by counting the number of non-white pixels according to the Short Track Conveyor Test described below. The number of non-white pixels may be less than 20%, less than 10%, or less than 5%.

Application of the lubricant composition can be carried out using any suitable technique including spraying, wiping, brushing, drip coating, roll coating, and other methods for application of a thin film.

A variety of kinds of conveyors and conveyor parts can be coated with the lubricant composition. Parts of the conveyor that support or guide or move the containers and can be coated with the lubricant composition include belts, chains, gates, chutes, sensors, and ramps having surfaces made of fabrics, metals, plastics, composites, or combinations of these materials. The lubricant can reside or be deliberately applied so as to reside between the conveyor belt chain and conveyor belt chain support such as a wear strip. For example, a nozzle may be placed underneath the conveyor belt table top with a spray directed at the underside of the conveyor belt chain link, or a nozzle may be placed with a spray directed towards the wear strip at a location where it is accessible through or underneath the conveyor belt chain.

The lubricant composition can also be applied to a wide variety of containers including beverage containers; food containers; household or commercial cleaning product containers; and containers for oils, antifreeze or other industrial fluids. The containers can be made of a wide variety of materials including glasses; plastics (e.g., polyolefins such as polyethylene and polypropylene; polystyrenes; polyesters such as PET and polyethylene naphthalate (PEN); polyamides, polycarbonates; and mixtures or copolymers thereof); metals (e.g., aluminum, tin or steel); papers (e.g., untreated, treated, waxed or other coated papers); ceramics; and laminates or composites of two or more of these materials (e.g., laminates of PET, PEN or mixtures thereof with another plastic material). The containers can have a variety of sizes and forms, including cartons (e.g., waxed cartons or TETRAPACK™ boxes), cans, bottles and the like. Although any desired portion of the container can be coated with the lubricant composition, the lubricant composition can be applied only to parts of the container that will come into contact with the conveyor or with other containers. For some such applications, the lubricant composition is applied to the conveyor rather than to the container, which can limit the extent to which the container might later become slippery in actual use.

Dispensing Equipment

Dispensing equipment for practice of the present disclosure includes spraying apparatus that comprises spray nozzles that are optionally non-energized, i.e. they provide a fine lubricant spray at relatively low flow rates (less than about 10 mL/sec at pressures less than about 50 psi) without requiring applied energy (for example high pressure, compressed air, or sonication) to break up the lubricant flow into small droplets. The spray dispensing system operates at relatively lower pressure (less than about 50 psi) and does not comprise either a high pressure lubricant line or a lubricant venting line. Useful droplet sizes for the lubricant spray are from about 100 to about 5000 microns, e.g., about 100 to about 500 microns.

Exemplary nonenergized nozzles are small capacity spray nozzles which distribute the liquid lubricant as a solid (full) cone, hollow cone, flat fan or sheet-type of spray at pressures less than about 50 psi. In an embodiment, the nozzles are flat spray nozzles with tapering edges which are useful in establishing uniform spray distribution from overlapping spray patterns between adjacent sprays on a multiple nozzle header. Flat spray nozzles useful in the practice of the current disclosure include elliptical orifice nozzles and deflector nozzles. In the elliptical orifice design, the axis of the spray pattern is a continuation of the axis of the inlet pipe connection. In the deflector design, the deflection surface diverts the spray pattern away from the axis of the inlet pipe connection. Useful flat spray nozzles include FloodJet and VeeJet Small Capacity Wide Spray Angle nozzles (available from Spraying Systems, Wheaton, IL), FF Extra Wide Angle and NF Standard Fan nozzles (available from Bete Fog Nozzle, Inc., Greenfield, MA), and Flat Spray Standard nozzles (available from Allspray, Inc., Carol Stream, IL). A suitable deflector flat spray nozzle is the Low Flow FloodJet 1/8K-SS.25 nozzle available from Spraying Systems, Wheaton IL. Useful cone spray nozzles include UniJet Small Capacity Standard Spray nozzles (available from Spraying Systems, Wheaton, IL), WT Right Angle Hollow Cone nozzles (available from Bete Fog Nozzle, Inc., Greenfield, MA), and Hollow Cone Standard nozzles (available from Allspray, Inc., Carol Stream, IL). A suitable cone spray nozzle is the UniJetTXVS-1 nozzle available from Spraying Systems, Wheaton IL.

The dispensing apparatus for practice of the present disclosure includes a way to provide lubricant compositions to nozzles under low to moderate pressures, less than about 50 psi. One possible way of doing this is to pressurize the lubricant source. Suitable dispensing equipment also includes a way to pressurize the lubricant composition in line by pumping. The requirements for a pump are modest and can be met by a variety of pump designs including diaphragm pumps, peristaltic pumps, and valveless rotating reciprocating piston metering pumps. Suitable pumps start and stop automatically when a discharge valve downstream of the pump is opened and closed. In this way, the pump is not operating during non-application periods. Examples of pumps that start and stop automatically include positive displacement diaphragm pumps with built-in pressure switches that automatically start and stop pumping instantaneously when discharge valve is opened, for example a Flowjet 2100 pump available from Flowjet, a division of IIT Industries, Foothill Ranch, CA. Other examples of pumps that start and stop automatically are positive displacement reciprocating double diaphragm pumps such as the Wilden PI plastic pump available from Wilden Pump & Engineering, LLC, Grand Terrace, CA and pneumatic single diaphragm pumps such as the Yamada NDP-5 pump available from Yamada America, West Chicago IL. Pumps which do not automatically start and stop upon action of a downstream discharge valve may advantageously be used with a controller that actuates both the downstream discharge valve and the pump.

Methods of Making the Present Composition

High shear processes useful in the preparation of stable, small particle size emulsions include rotor-stator homogenizers, blade type homogenizers (blenders), and high pressure homogenizers (also known as microfluidizers or dairy homogenizers). In high pressure homogenizers, liquid is forced under high pressure through a narrow orifice which generates high shear. Variations of high pressure homogenization include impingement microfluidization in which two streams of liquid collide after being forced through opposing orifices, and impact ring microfluidization in which the stream of liquid impacts a flat surface surrounded by a ring.

30

The present disclosure may be better understood with reference to the following examples. These examples are intended to be representative of specific embodiments of the disclosure, and are not intended as limiting the scope of the disclosure.

EXAMPLES

- 5 Aqueous emulsions of the present disclosure can, if desired, be evaluated using a Viscosity Test, a Short Track Conveyor Test, and a Particle Size Test.

Short Track Conveyor Test

Conveyor systems employing motor-driven 6-1/2 inch wide stainless steel belts were operated at belt speeds of about 170 feet/minute. The length of the conveyor system was ten feet with austenitic and ferritic alloy stainless steel conveyor belts approximately 22 feet in length. The belts included a single austenitic stainless steel track of 6-1/2 inch wide straight running chain (SS815K750 chain available from Rexnord International, Milwaukee, WI), and a single ferritic stainless steel track of 6-1/2 inch wide straight running chain (60S72M chain available from Rexnord International). Before testing lubrication properties of sample formulations, the conveyor system was scrubbed using nylon brushes and ScotchBrite® pads using a cleaning solution consisting of 2.5% sodium metasilicate, 1.0% sodium hydroxide, 1.0% Tomadol 1-3, and 0.5% Tomadol 25-7 (Tomadol products available from Air Products, Allentown PA). On each of the austenitic and ferritic tracks, two 12-ounce bottles of Miller Genuine Draft Light beer were lassoed and connected to a stationary strain gauge. The force exerted on the strain gauge during belt operation was recorded continuously every 60 seconds during operation using a computer. On each of the austenitic and ferritic tracks and downstream of the bottles connected to the strain gauge, twenty-four additional 12-ounce bottles were held stationary on the moving tracks. Lubricant compositions were applied to the surface of the belt using conventional lubricant spray nozzles operating at 36 psi to 44 psi and delivering lubricant at 60 ml/minute to 80 ml/minute. The coefficient of friction (COF) was calculated by dividing the drag force (F) by the weight of the two 12-ounce filled glass

bottles plus the lasso (W): $COF = F/W$. The coefficient of friction between conveyor wear strips and chain was determined by tethering to a stationary strain gauge a sled supported on two parallel 4 inch long runners of ultrahigh molecular weight polyethylene wear strip material. The total mass of the sled was 1790 g. The force exerted on the strain gauge during belt operation was recorded continuously every 60 seconds during operation using a computer.

Viscosity Test

The viscosity of the high viscosity oil or weakly amphipathic compound can be determined using the viscosity test described below and is generally straightforward if using a neat oil. But, if the high viscosity oil is emulsified or otherwise incorporated into a composition it is necessary to first isolate the oil phase. This is also necessary because high viscosity oils and especially high viscosity oils that contain weakly amphipathic compounds may entrain water. That is, there may be some solubility of water in high viscosity oils that are themselves not soluble in water. The viscosity of the water insoluble high viscosity oil or weakly amphipathic compounds may be determined by separating the oil and water phases by methods including breaking the emulsion by heating, by centrifugation, by evaporation of the aqueous phase, by breaking the emulsion by salting out, by breaking the emulsion by addition of a water miscible co-solvent or by a combination of these methods. If the water insoluble components are known from formulation, the high viscosity oil can be prepared as a neat substance for determination of viscosity. Once the high viscosity oil has been prepared or separated from an emulsion, it is preferable to measure the viscosity at 25°C and low shear rates and after allowing the sample to “rest” for 12 hours, 18 hours or preferably 24 hours. Given the different methods of preparing the high viscosity oil for analysis, it is required that the resultant oil from at least one of them gives viscosity when measured as described above of greater than about 300 centipoise, greater than about 500 centipoise, or greater than about 1000 centipoise.

The emulsions are preferably caused to phase separate by heating or centrifugation because no adventitious materials are added which must be removed later

and because water soluble lubricant constituents such as water soluble salts and compounds are removed with the aqueous layer. Co-solvents may also be used to remove adventitious water from the non-aqueous phase, as for example by azeotropic distillation. Preferable water miscible co-solvents for phase separation or removal of water have boiling points below about 90°C.

One exemplary phase separation technique includes heating an emulsion to 80°C or diluting the emulsion with an equal weight amount of ethanol and then heating to 65°C in a closed container. The non-aqueous phase is then removed from the aqueous phase by separation in a separation funnel. If the non-aqueous phase entrains either water or ethanol (evident by a cloudy appearance or determination of greater than about 2% water by Karl Fischer titration), water and ethanol can be removed by distillation. Accordingly, 15 g of the non-aqueous phase is poured in a slow stream into 200 g of anhydrous ethanol and then the mixture is evaporated to dryness on a rotary evaporator at 90°C in vacuo to yield a clear, water insoluble oil. The non-aqueous phase is then allowed to rest for approximately 18 to 24 hours at approximately 20°C and then the viscosity is measured on a Bohlin CVO 120 High Resolution rheometer at 25°C using a parallel plate geometry with plate diameter = 20 mm, gap = 0.25 mm, and integrated average shear rate of 5.9 sec⁻¹. For determining whether the oil is Newtonian or non-Newtonian, the viscosity can be measured over a range of shear rates including 3.0 sec⁻¹, 3.8 sec⁻¹, 4.7 sec⁻¹, 5.9 sec⁻¹, 7.4 sec⁻¹, 9.2 sec⁻¹, 11.6 sec⁻¹, 14.5 sec⁻¹, and 18.1 sec⁻¹. Viscosity is measured at each shear rate in ascending order and each value is the average from a 30 second measurement period. There should be a 30 second pause between each subsequent measurement at successively higher shear rates.

Particle Size Test

The particle size of dispersed oil can be determined using static light scattering particle size analyzers, for example using a Horiba LA-920 particle size analyzer.

Comparative Example A: Dry Application of Emulsion of Alcohol Ethoxylate and Weakly Amphipathic Fatty Amine Compounds:

753 g of oleyl propylene diamine (Duomeen OL, available from Akzo Nobel Surfactants, Chicago, IL) and 300 g coco alkyl propylene diamine (Duomeen CD, available from Akzo Nobel Surfactants, Chicago, IL) were mixed and warmed slightly to produce a clear solution. This was poured into a stirring solution of 7400 g of
 5 deionized water plus 400 g glacial acetic acid to produce a clear, light yellow solution. To this, 598 g of oleyl- nine mole ethoxylate – carboxylic acid (Akypo RO 90 VG surfactant, available from Kao Chemicals, GmbH, Emmerich, Germany) was added and stirring was continued for 20 minutes at which point the solution was again a clear, light yellow solution. Then 550 g of 50% NaOH was added over the course of about two
 10 minutes to give a viscous beige colored dispersion with a pH = 10.43.

The viscosity of the dispersed non-aqueous phase of the emulsion was determined by heating the emulsion to 80°C overnight to cause phase separation, and the resulting upper, clear yellow layer was collected and allowed to stand at room temperature for one day before measuring viscosity. When analyzed using a Computrac
 15 Vapor Pro Moisture Analyzer (available from Arizona Instrument, Tempe AZ), the water content of the non-aqueous phase was determined to be 67%. The viscosity of the non-aqueous phase as a function of shear rate is shown in Table 1. Over the shear rate range from 3.0 sec⁻¹ to 18.1 sec⁻¹, the viscosity varied by a factor of 1.70 (highest viscosity in the series divided by the lowest viscosity in the series). Therefore, the non-
 20 aqueous dispersed phase of the emulsion is characterized as non-Newtonian.

Shear Rate 1/s	Viscosity [cP]
3.0	5024
3.8	4144
4.7	3861
5.9	3820
7.4	3875
9.2	4011
11.5	4388
14.5	5247
18.1	6461

Table 1

In a separate experiment, water was removed from the non-aqueous phase by azeotropic distillation using ethanol. The clear yellow upper layer (9.5 g) was added dropwise to 40 mL of anhydrous ethanol and the resulting inhomogeneous liquid was evaporated to dryness on a rotary evaporator at 90°C in vacuo to yield a clear yellow liquid. The process of adding dropwise to ethanol and rotary evaporating was repeated to give a clear yellow liquid which had 16 % water as determined by Vapor Pro analysis. The viscosity of the dried non-aqueous phase as a function of shear rate is shown in Table 2. Over the shear rate range from 3.0 sec⁻¹ to 18.1 sec⁻¹, the viscosity varied by a factor of 1.69, that is, the non-aqueous dispersed phase of the emulsion after separation and drying is characterized as non-Newtonian.

Shear Rate 1/s	Viscosity [cP]
3.0	1816
3.8	1576
4.7	1550
5.9	1482
7.4	1323
9.2	1250
11.5	1144
14.5	1071
18.1	1183

Table 2

The dispersion was microfluidized by processing using a M-110Y Microfluidizer® Processor microfluidizer equipped with a P30Y (200 micron) shear chamber followed by a H210Z (200 micron) shear chamber (product of Microfluidics, Newton, MA) with an operation pressure of approximately 5000 psi to give a clear, low viscosity, yellow, slightly hazy solution. When measured using a Horiba 920 particle size analyzer, the volume average particle size of the emulsion was determined to be 0.1473 microns and the number of average particle size was 0.0927 microns. The microfluidized emulsion contained 7.5 weight % Duomeen OL, 3.0 weight % Duomeen CD, and 6.0 weight % Akypo RO 90 VG.

The lubrication and cleanliness properties of the lubricant emulsion applied in a dry mode were evaluated as described above in a 20-hour experiment. Microfluidized emulsion (3000 g) was diluted with 7000 g of deionized water to give a lubricant emulsion containing 2.25 weight % Duomeen OL, 0.90 weight % Duomeen CD, and 1.80 weight % Akypo RO 90 VG. The lubricant emulsion was sprayed from nozzles operating at 36-44 psi (delivering approximately 60-80 g of lubricant per minute). At the start of the 20 hours, the lubricant composition was sprayed for 30 seconds and then not sprayed for 42.5 minutes, and the cycle was repeated a total of 28 times. In this experiment the ratio of non-application time to application time was 85:1. Over the course of the 20 hour experiment, the total application time was 840 seconds, the sprayed volume of lubricant emulsion was 980 mL, and the mass of applied Duomeen OL was 22.1 g per track. The average COF (averaged over the last four hours of operation) between bottles and ferritic track was 0.104, between bottles and austenitic track was 0.101, between the wear strip sled and ferritic track was 0.263, and between the wear strip sled and austenitic track was 0.262. At the end of the experiment, the upper surface of the conveyor appeared fairly clean, however, there were very large amounts of black greasy residue on the bottles, sleds, and between links of the conveyor belt. What this experiment shows is that an emulsion of a mixture of weakly amphipathic fatty diamines plus alcohol ethoxylate carboxylate with a highly viscous, non-Newtonian dispersed phase produces an unacceptably large amount of soil when run under relatively "dry" conditions (relatively higher concentration and smaller dispensed lubricant emulsion volume).

Example 1: Semi-dry Application of an Emulsion of Alcohol Ethoxylate Carboxylate and Weakly Amphipathic Fatty Amine Compounds.

The microfluidized emulsion prepared as described above (100 g) was diluted with 9900 g of deionized water to give a dilute lubricant emulsion containing 0.075 weight % Duomeen OL, 0.030 weight % Duomeen CD, and 0.060 weight % Akypo RO 90 VG. The lubrication and cleanliness properties of the dilute lubricant emulsion were evaluated as described above in a 20 hour experiment in which the diluted emulsion was sprayed from nozzles operating at 36-44 psi (delivering approximately 60-80 g of

lubricant per minute). At the start of the 20 hours, the dilute lubricant composition was sprayed for 5 minutes to thoroughly wet the track followed by 2.3 minutes of non-application. Subsequently, the dilute lubricant composition was sprayed for 30 seconds and then not sprayed for 138 seconds, and this cycle was repeated a total of 426 times.

5 In this experiment the ratio of non-application time to application time was 4.6:1. Over the course of the 20 hour experiment, the total application time was 13,080 seconds, the sprayed volume of lubricant emulsion was 15,260 mL, and the mass of applied Duomeen OL was 11.5 g per track. The average COF (averaged over the last four hours of operation) between bottles and ferritic track was 0.170, between bottles and

10 austenitic track was 0.175, between the wear strip sled and ferritic track was 0.113, and between the wear strip sled and austenitic track was 0.164.

At the end of the experiment, the upper surface of the conveyor was moderately soiled and there was no black greasy residue on the bottles, sleds, or between the links of the conveyor belt. What this experiment shows is that an emulsion of a highly

15 viscous mixture of fatty diamines plus alcohol ethoxylate carboxylate produces an acceptably smaller amount of soil when run under relatively “semi-dry” conditions (relatively lower concentration and greater dispensed volume) and exhibits lower coefficient of friction between flat components in sliding contact, that is, lower coefficient of friction between wear strips and chain.

20 **Comparative Example B:** Dry Application of an Emulsion of a Water Dispersible Phosphate Ester Compound.

352 g of oleocetyl five mole ethoxylate phosphate ester (Rhodafac PA/35, available from Clariant Corporation, Mount Holly NJ) was added to 3150 g of deionized water to give a moderately viscous translucent beige colored emulsion with

25 10.0 weight % Rhodafac PA/35.

The viscosity as a function of shear rate of Rhodafac PA/35 before adding to deionized water is shown in Table 3. According to the technical data sheet, Rhodafac PA/35 contains less than 2% water. Over the shear rate range from 3.0 sec⁻¹ to 18.1 sec⁻¹

¹, the viscosity varied by a factor of 1.71. Thus, the non-aqueous dispersed phase of the emulsion is characterized as non-Newtonian.

Shear Rate 1/s	Viscosity [cP]
3.0	4586
3.8	3755
4.7	3504
5.9	3352
7.4	3263
9.2	3128
11.5	2954
14.5	2767
18.1	2675

Table 3

5

The resulting emulsion was too viscous to give a fan spray pattern when sprayed from nozzles operating at about 36-44 psi and so 3000 g of it were diluted with 3000 g of deionized water to give an lubricant emulsion containing 5.0 weight % Rhodafac PA/35. When measured using a Horiba 920 particle size analyzer, the volume average particle size of the emulsion was determined to be 0.1645 microns and the number of average particle size was 0.1059 microns. The lubricant emulsion was sprayed from nozzles operating at 36-44 psi (delivering approximately 60-80 g of lubricant per minute). At the start of the 20 hours, the lubricant composition was sprayed for 15 seconds and then not sprayed for 59.75 minutes, sprayed again for 15 seconds and then not sprayed for 59.75 minutes, subsequently was sprayed for 15 seconds and then not sprayed for 179.75 minutes. The cycle of spraying for 15 seconds and then not spraying for 179.75 minutes was repeated five more times for a total of 6 times. In this experiment the total application time of lubricant emulsion was 120 seconds, the total non-application time was 1198 minutes, the ratio of non-application time to application time was 599:1, the sprayed volume of lubricant emulsion was 140 mL, and the mass of applied Rhodafac PA/35 was 7.0 g per track. The average COF (averaged over the last

10
15
20

four hours of operation) between bottles and ferritic track was 0.158, between bottles and austenitic track was 0.158, between the wear strip sled and ferritic track was 0.555, and between the wear strip sled and austenitic track was 0.428. At the end of the experiment, the upper surface of the conveyor appeared moderately clean, however, as in the case of Comparative Example A, there were large amounts of black greasy residue on the bottles, sleds, and between links of the conveyor belt. What this experiment shows is that an emulsion of a weakly amphipathic phosphate ester compound with a highly viscous, non-Newtonian dispersed phase produces provides an unacceptably high COF between wear strips and chain links and an unacceptably large amount of soil when run under relatively “dry” conditions (relatively higher concentration and smaller dispensed lubricant emulsion volume).

Example 2: Semi-dry Application of an Emulsion of a Water Dispersible Phosphate Ester Compound.

The emulsion containing 10.0 weight % Rhodafac PA/35 prepared as described above (167 g) was diluted with 9833 g of deionized water to give a dilute lubricant emulsion containing 0.167 weight % Rhodafac PA/35. The lubrication and cleanliness properties of the dilute lubricant emulsion were evaluated as described above in a 20 hour experiment in which the diluted emulsion was sprayed from nozzles operating at 36-44 psi (delivering approximately 60-80 g of lubricant per minute). At the start of the 20 hours, the dilute lubricant composition was sprayed for 5 minutes to thoroughly wet the track followed by 5.0 minutes of non-application. Subsequently, the dilute lubricant emulsion was sprayed for 15 seconds and then not sprayed for 345 seconds, and this cycle was repeated a total of 198 times. In this experiment the total application time was 3270 seconds, the total non-application time was 1144 minutes, the ratio of non-application time to application time was 21.0:1 and the mass of applied Rhodafac PA/35 was 6.4 g per track. The average COF (averaged over the last four hours of operation) between bottles and ferritic track was 0.241, between bottles and austenitic track was 0.136 between the wear strip sled and ferritic track was 0.220, and between the wear strip sled and austenitic track was 0.438.

At the end of the experiment, the upper surface of the conveyor was lightly soiled and there was no black greasy residue on the bottles, sleds, or between the links of the conveyor belt. What this experiment shows is that an emulsion of a highly viscous phosphate ester compound produces an acceptably smaller amount of soil when run under relatively “semi-dry” conditions (relatively lower concentration and greater dispensed volume) and exhibits lower coefficient of friction between flat components in sliding contact, that is, lower coefficient of friction between wear strips and chain.

Comparative Example C: Dry Application of an Emulsion of an Alcohol Ethoxylate Carboxylate and Water Dispersible Phosphate Ester Compound.

80 g of oleyl four mole ethoxylate phosphate ester (Lubrhophos LB-400, available from Clariant Corporation, Mount Holly NJ) plus 80 g of Akypo RO 90 VG was warmed to about 80°C by microwave heating to give a clear light amber liquid which was added to 1840 g of deionized water to give a moderately viscous viscoelastic translucent beige colored emulsion with 4.0 weight % Lubrhophos LB-400 and 4.0 weight % Akypo RO 90 VG.

The viscosity as a function of shear rate of the Lubrhophos LB-400 plus Akypo RO 90 VG before adding to deionized water is shown in Table 4. Over the shear rate range from 3.0 sec⁻¹ to 18.1 sec⁻¹, the viscosity varied by a factor of 5.43. Therefore, the non-aqueous dispersed phase of the emulsion is characterized as non-Newtonian.

Shear Rate 1/s	Viscosity [cP]
3.0	2010
3.8	1614
4.7	1312
5.9	1065
7.4	866
9.2	695
11.5	566
14.5	457
18.1	370

Table 4

The resulting emulsion was too viscous to give a fan spray pattern when sprayed from nozzles operating at about 36-44 psi and so 2000 g of it was diluted with 2000 g of deionized water to give an lubricant emulsion containing 2.0 weight % Lubrhophos LB-400 and 2.0 weight % Akypo RO 90 VG. When measured using a Horiba 920 particle size analyzer, the volume average particle size of the emulsion was determined to be 0.1500 microns and the number of average particle size was 0.1256 microns. The viscosity of the emulsion was measured using a Brookfield LV viscometer and a S01 spindle at 50 rpm and determined to be 18.0 centipoise. The lubricant emulsion was sprayed from nozzles operating at 36-44 psi (delivering approximately 60-80 g of lubricant per minute). At the start of the 20 hours, the lubricant composition was sprayed for 5 minutes and then not sprayed for 10 minutes, sprayed again for 30 seconds and then not sprayed for 42.35 minutes. The cycle of spraying for 30 seconds and then not spraying for 42.35 minutes was repeated 27 more times for a total of 28 times. In this experiment the total application time of lubricant emulsion was 1140 seconds, the total non-application time was 1181 minutes, the ratio of non-application time to application time was 62:1, the sprayed volume of lubricant emulsion was 1330 mL, and the mass of applied Lubrhophos LB-400 was 26.6 g per track. The average COF (averaged over the last four hours of operation) between bottles and ferritic track was 0.089, between bottles and austenitic track was 0.074, between the wear strip sled and ferritic track was 0.440, and between the wear strip sled and austenitic track was 0.109. At the end of the experiment, the upper surface of the conveyor appeared moderately clean, however, as in the case of Comparative Examples A and B, there were large amounts of black greasy residue on the bottles. What this experiment shows is that an emulsion of a water insoluble phosphate ester plus alcohol ethoxylate carboxylate with a highly viscous, non-Newtonian dispersed phase produces an unacceptably high COF between wear strips and ferritic alloy chain links and an unacceptably large amount of soil when run under relatively "dry" conditions (relatively higher concentration and smaller dispensed lubricant emulsion volume).

Example 3: Semi-dry Application of an Emulsion of an Alcohol Ethoxylate Carboxylate and Water Dispersible Phosphate Ester Compound.

The emulsion containing 4.0 weight % Lubrhophos LB-400 and 4.0 weight % Akypo RO 90 VG prepared as described above (167 g) was diluted with 9833 g of
5 deionized water to give a dilute lubricant emulsion containing 0.0668 weight % Lubrhophos LB-400 and 0.0668 weight % Akypo RO 90 VG. The lubrication and cleanliness properties of the dilute lubricant emulsion were evaluated as described above in a 20 hour experiment in which the diluted emulsion was sprayed from nozzles operating at 36-44 psi (delivering approximately 60-80 g of lubricant per minute). At
10 the start of the 20 hours, the dilute lubricant composition was sprayed for 5 minutes to thoroughly wet the track followed by 2.3 minutes of non-application. Subsequently, the dilute lubricant emulsion was sprayed for 30 seconds and then not sprayed for 138 seconds, and this cycle was repeated a total of 426 times. In this experiment the total application time was 218 minutes, the total non-application time was 982 minutes, the
15 ratio of non-application time to application time was 4.5:1 and the mass of applied Lubrhophos LB-400 was 10.2 g per track. The average COF (averaged over the last four hours of operation) between bottles and ferritic track was 0.217, between bottles and austenitic track was 0.235, between the wear strip sled and ferritic track was 0.206, and between the wear strip sled and austenitic track was 0.120. At the end of the
20 experiment, the upper surface of the conveyor was moderately soiled and there was no black greasy residue on the bottles, sleds, or between the links of the conveyor belt. What this experiment shows is that an emulsion of a highly viscous mixture of phosphate ester compound plus alcohol ethoxylate carboxylate produces an acceptably smaller amount of soil when run under relatively “semi-dry” conditions (relatively
25 lower concentration and greater dispensed volume) and exhibits lower coefficient of friction between flat components in sliding contact, that is, lower coefficient of friction between wear strips and chain.

Comparative Example D: Silicone emulsion.

This comparative example used DryExx™, a silicone and fatty amine based
30 lubricant, commercially available from Ecolab Inc., St. Paul, MN. DryExx™ was

tested using the Lubricity Test using a glass bottle package on a stainless steel conveyor belt. When applied in a “dry” mode the coefficient of friction went above 0.25 and in combination with water spillage the bottles crashed immediately.

- 5 The viscosity of the silicone oil as a function of shear rate was determined for a typical food grade silicone oil (Dow Corning 200 fluid 300 cSt) and the results are shown in Table 5. Over the shear rate range from 3.0 sec⁻¹ to 18.1 sec⁻¹, the viscosity varied by a factor of 1.08, that is, the non-aqueous dispersed phase of the emulsion is characterized as Newtonian.

Shear Rate 1/s	Viscosity [cP]
3.0	224
3.8	222
4.7	226
5.9	229
7.4	234
9.2	236
11.5	238
14.5	239
18.1	241

10

Table 5

- The viscosity of the dispersed non-aqueous phase of a food grade silicone emulsion was determined by removing water from Lambent E2140FG emulsion to by azeotropic distillation using ethanol. Lambent E2140FG emulsion (15 g) was added dropwise to 200 g of anhydrous ethanol and the resulting inhomogeneous liquid was is evaporated to dryness on a rotary evaporator at 80°C in vacuo to yield a hazy white liquid. Additional anhydrous ethanol (100 g) was added to the residue and the process of rotary evaporation repeated two times yielding a slightly hazy white liquid plus slightly yellowish droplets of a second immiscible phase. The slightly yellowish second phase was soluble in water and the slightly hazy white phase was immiscible with water. The slightly hazy white water insoluble oil was collected and determined to have

15

20

0.06% water as determined by Vapor Pro analysis. The viscosity of the water insoluble oil was measured giving the results shown in Table 6. Over the shear rate range from 3.0 sec^{-1} to 18.1 sec^{-1} , the viscosity varied by a factor of 1.07. Therefore, the non-aqueous dispersed phase of the emulsion is characterized as Newtonian.

Shear Rate 1/s	Viscosity [cP]
3.0	265
3.8	261
4.7	260
5.9	270
7.4	276
9.2	277
11.5	272
14.5	275
18.1	275

Table 6

5

The invention has been described with reference to various specific and preferred embodiments and techniques. However, it should be understood that many variations and modifications may be made while remaining within the spirit and scope of the invention.

10

We claim:

1. A method for lubricating the passage of a container along a conveyor, comprising:
applying a lubricating emulsion to at least a portion of a container-contacting surface of the conveyor or to at least a portion of a conveyor-contacting surface of the container, the lubricating emulsion comprising:
 - (a) a water insoluble oil with viscosity greater than about 300 centipoise;
 - (b) about 0 to about 0.35 wt-% emulsifier; and
 - (c) about 99.3 to about 99.99 wt-% water, inclusive of any hydrophilic diluents;wherein the lubricating emulsion is applied for a period of time and not applied for a period of time and the ratio of not applied: applied time is between 2:1 and 32:1.
2. The method of claim 1, wherein the water insoluble oil comprises from about about 0.01% to about 0.35% of a weakly amphipathic compound.
3. The method of claim 1, wherein the water insoluble oil has a viscosity of at least about 300 centipoise when measured with a parallel plate rheometer with 20 mm plate diameter and 0.25 mm plate separation at an integrated average shear rate of 5.9 sec^{-1} .
4. The method of claim 1, wherein the water insoluble oil is selected from the group consisting of water insoluble unacidified fatty amine compounds, water insoluble phosphate ester compounds, and mixtures thereof.
5. The method of claim 1, wherein the water insoluble oil is present from about 0.01 to about 0.35 wt.%.

6. The method of claim 1, wherein the water insoluble oil is emulsified with the emulsifier, and the resulting emulsion has a particle size from about 0.05 to about 5 microns.
7. The method of claim 1, wherein the applying comprises spraying the composition through a non-energized nozzle.
8. The method of claim 1, wherein applying comprises applying the lubricating emulsion for a first length of time and not applying it for a second length of time; wherein the ratio of the first length to the second length is about 1 to greater than or equal to about 10.
9. The method of claim 1, wherein the emulsion further comprises an additional component.
10. The method of claim 1, wherein the emulsion maintains a coefficient of friction of less than about 0.4 over the entire period of use.
11. The method of claim 1, wherein the container comprises polyethylene terephthalate, polyethylene naphthalate, polyethylene, polypropylene, paper board, glass, or metal.
12. The method of claim 1, wherein the lubricant emulsion comprises:
 - (a) an amine selected from the group consisting of oleyl diamino propane, coco diamino propane, lauryl propyl diamine, dimethyl lauryl amine, and mixtures thereof;
 - (b) about 0.05 about 15 wt-% emulsifier; and
 - (c) about 55 to about 97 wt-% water,wherein the lubricant emulsion has a pH of greater than 12.
13. A method for lubricating the passage of a container along a conveyor comprising:
 - (a) providing a lubricant concentrate comprising

- i) a water insoluble oil with a viscosity greater than about 300 centipoise; and
 - ii) an emulsifier;
- (b) diluting the lubricant concentrate with water to form a lubricant use composition, the lubricant use composition comprising:
 - i) the water insoluble oil;
 - ii) from about 0 to about 0.35% of the emulsifier; and
 - iii) from about 99.3 to about 99.99% water; and
- (c) applying the lubricant use composition to at least a portion of the container-contacting surface of the conveyor or to at least a portion of a conveyor-contacting surface of the container, wherein the lubricant use composition is applied for a period of time and not applied for a period of time and the ratio of not applied:applied time is between 2:1 and 32:1.